

ELMAVAN 3D WAVEFORMS (Measured data sampled at 50 kHz) 51000 packets of 144 samples from 2017-05-05T02:22:53.612.999.

Processed Fri May 5 04:30:03 2017 by ELM ver.2012-10-06 from 001__elm20170505_022252__dat00.bin

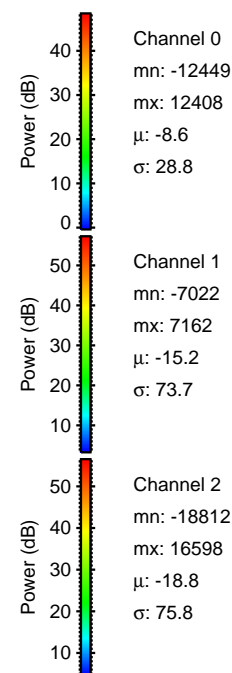
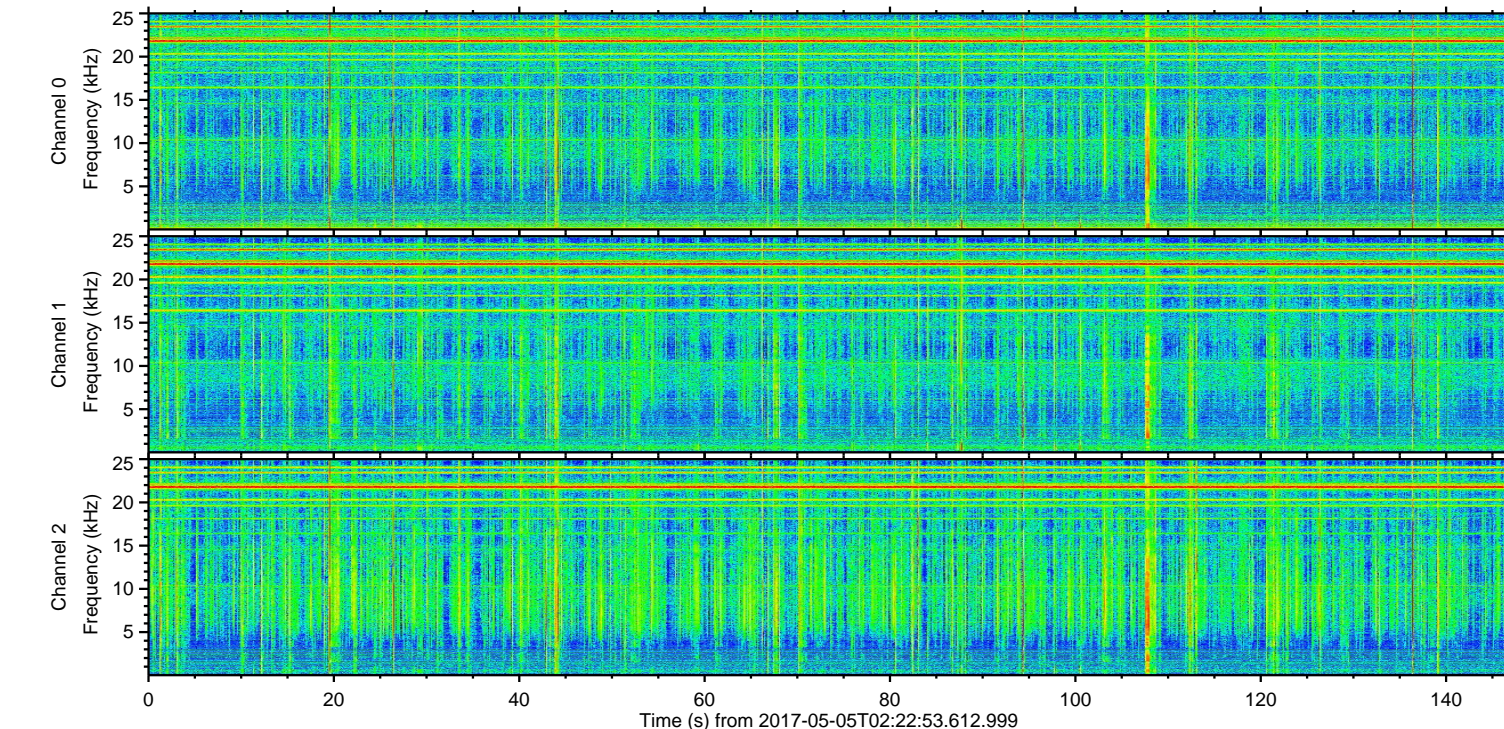
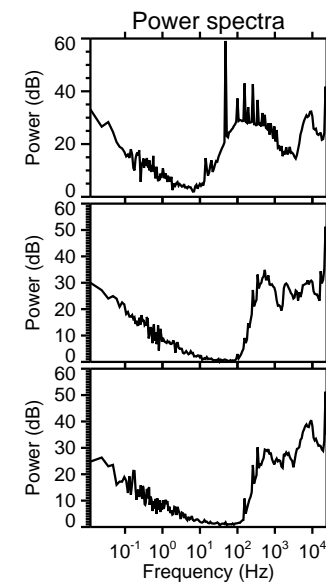
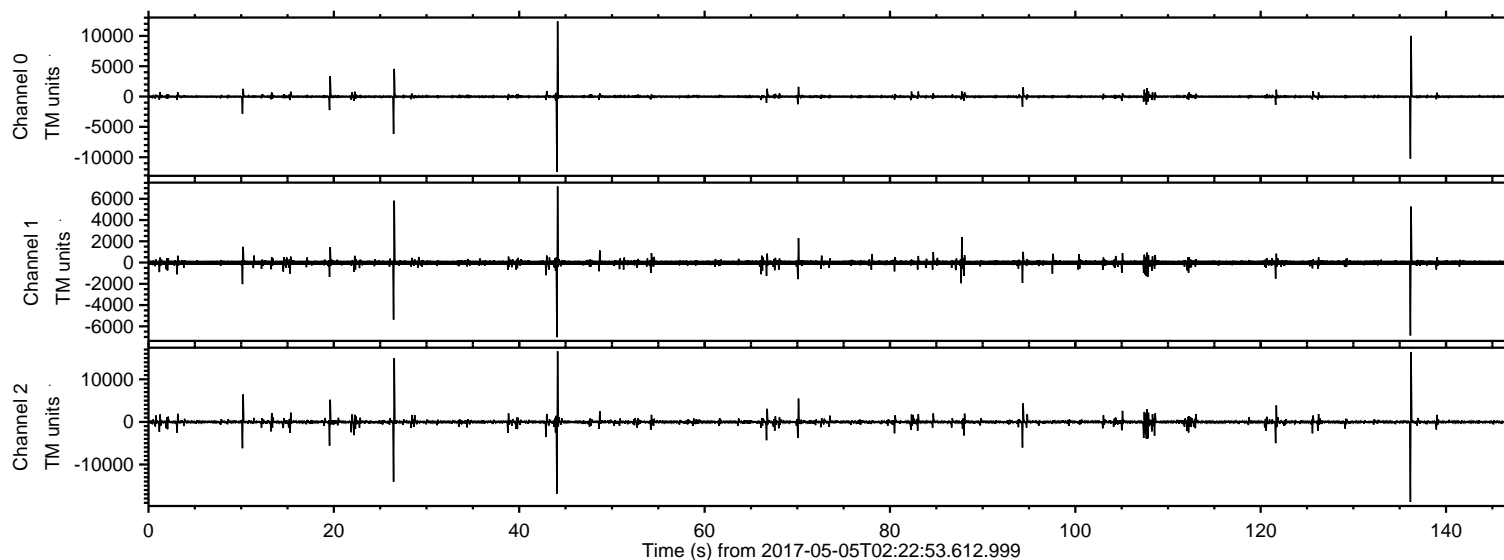

ELMAVAN 3D WAVEFORMS (Measured data sampled at 50 kHz) 51000 packets of 144 samples from 2017-05-05T02:22:53.612.999. Part 137/147

Processed Fri May 5 04:30:19 2017 by ELM ver.2012-10-06 from 001__elm20170505_022252__dat00.bin

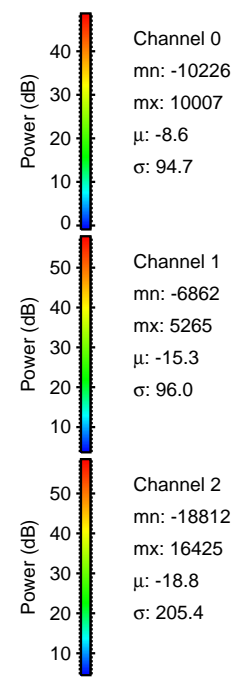
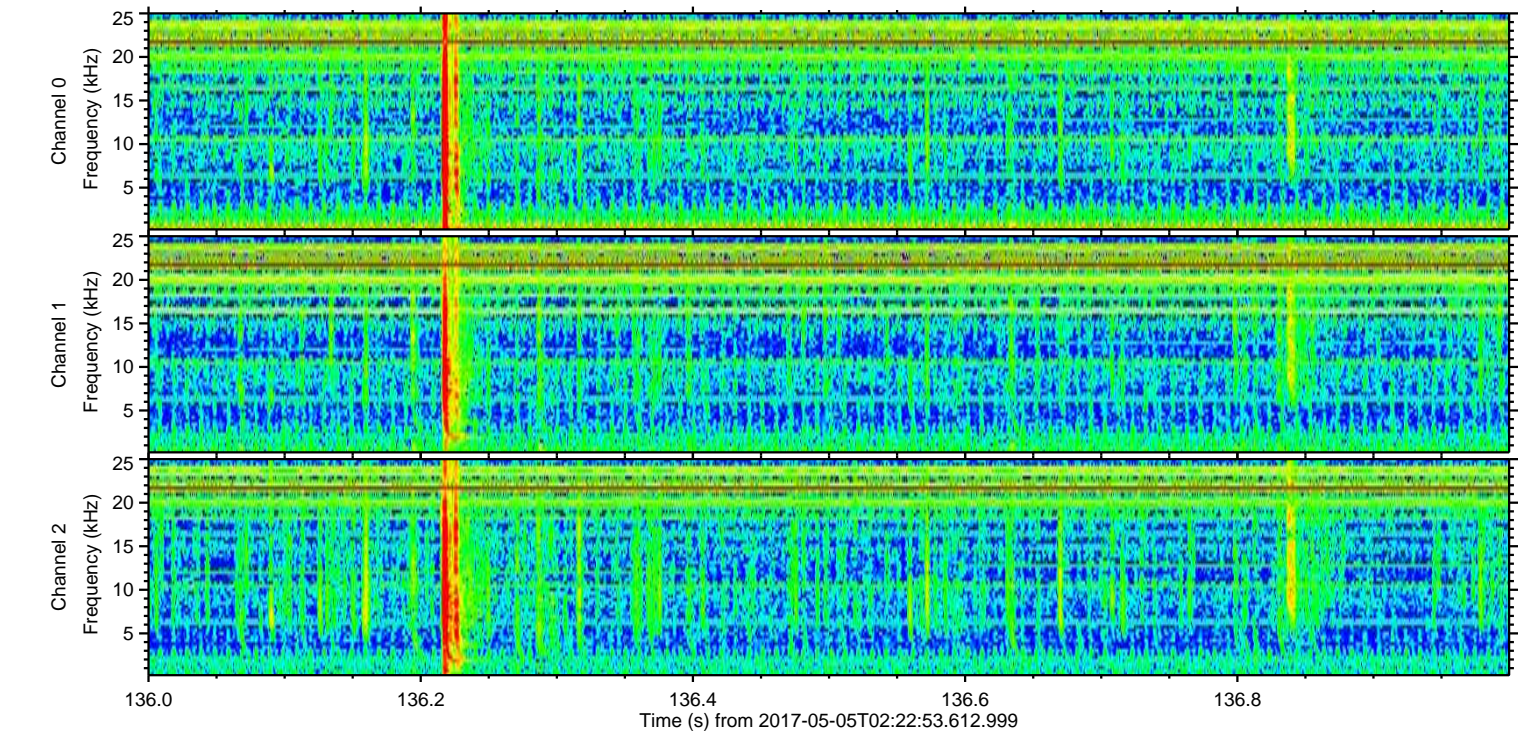
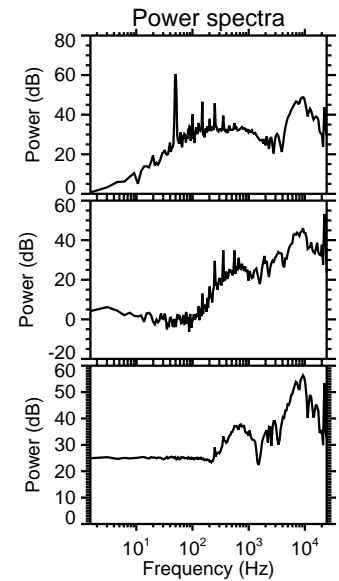
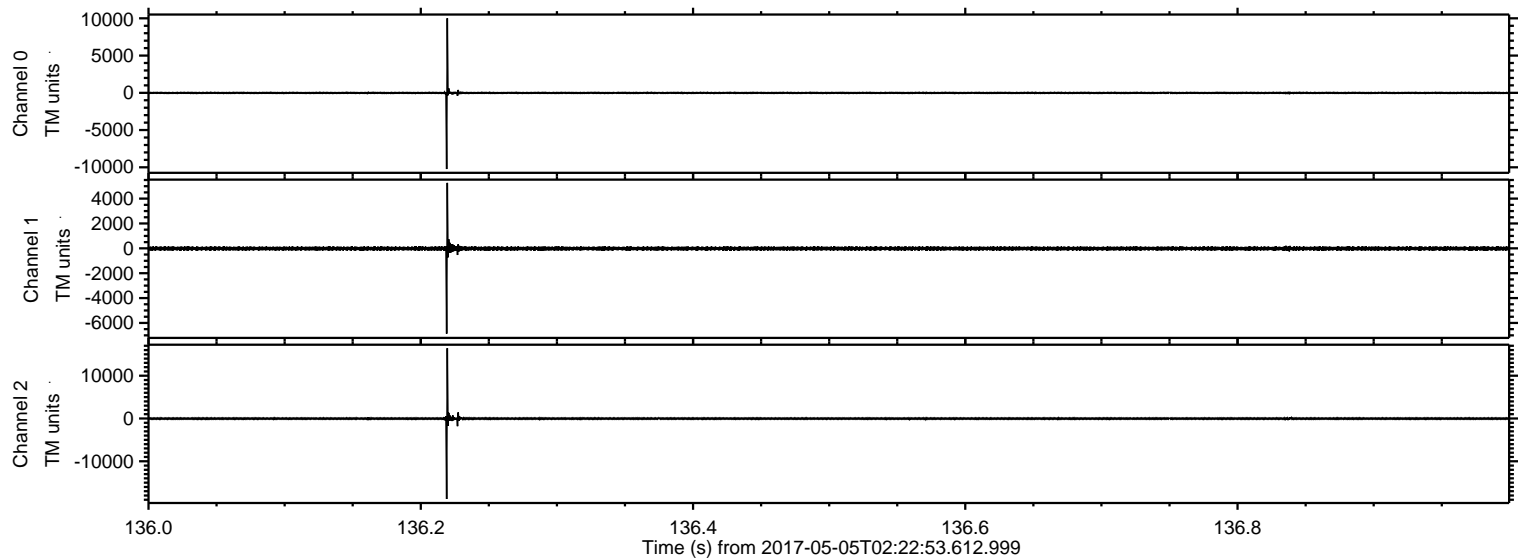

ELMAVAN 3D WAVEFORMS (Measured data sampled at 50 kHz) 51000 packets of 144 samples from 2017-05-05T02:22:53.612.999. Part 45/147

Processed Fri May 5 04:30:20 2017 by ELM ver.2012-10-06 from 001__elm20170505_022252__dat00.bin

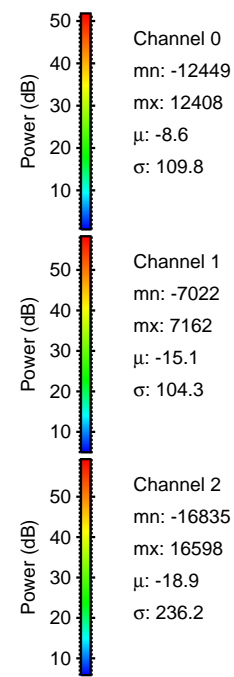
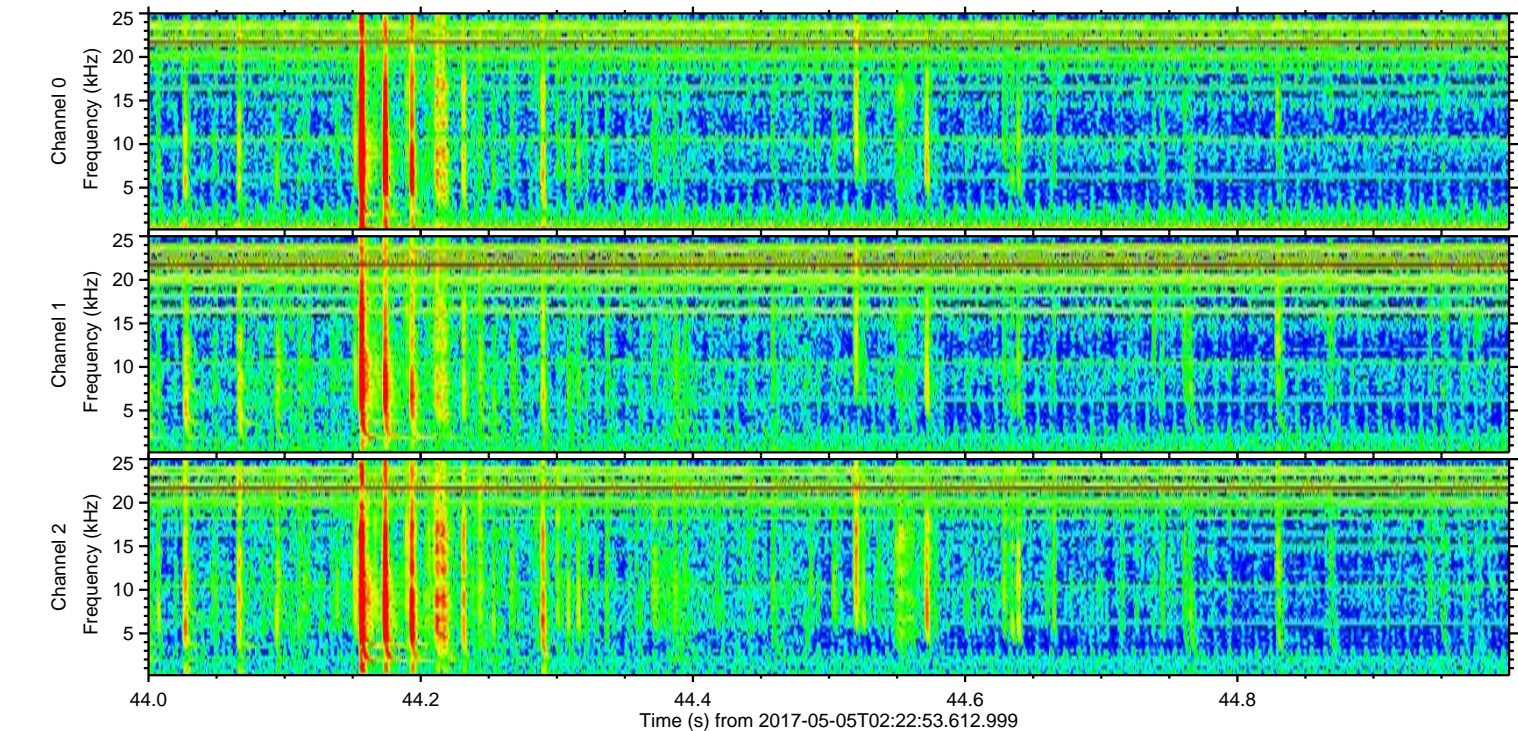
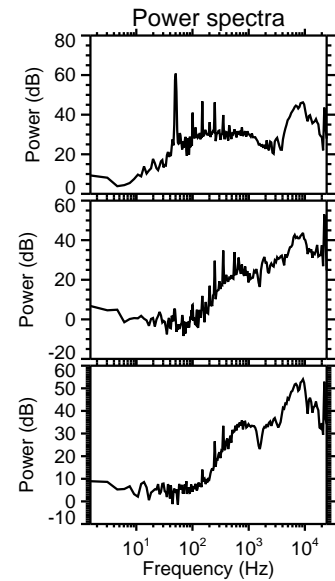
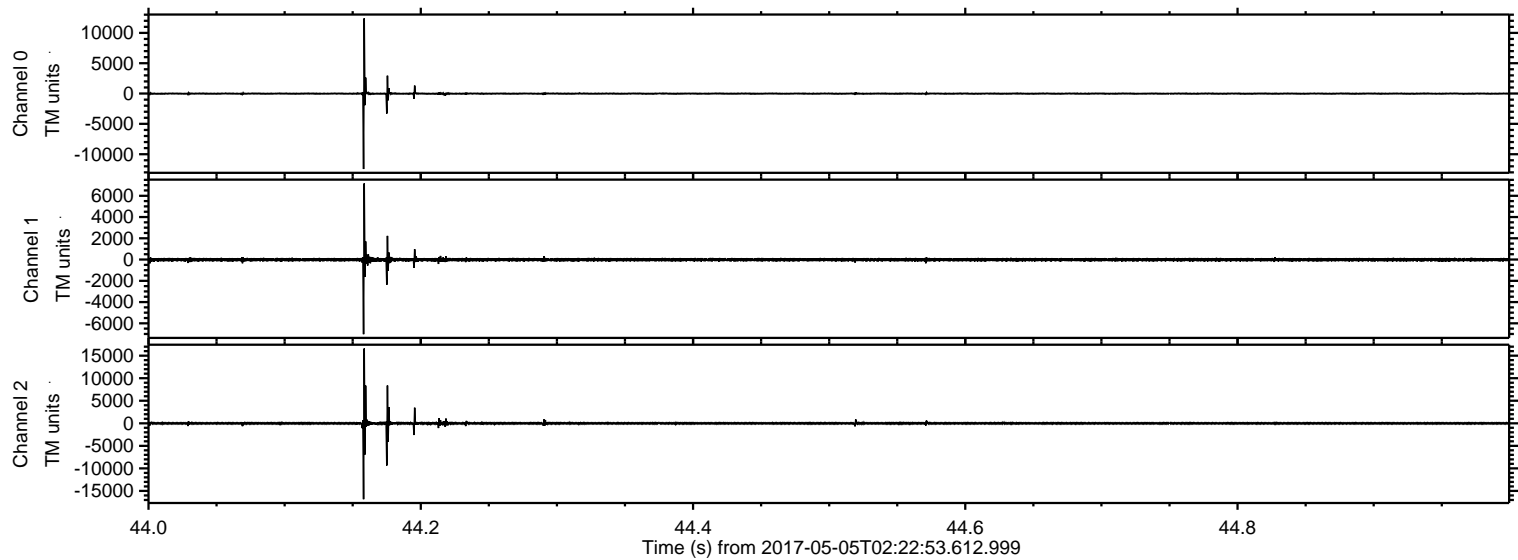

ELMAVAN 3D WAVEFORMS (Measured data sampled at 50 kHz) 51000 packets of 144 samples from 2017-05-05T02:22:53.612.999. Part 27/147

Processed Fri May 5 04:30:21 2017 by ELM ver.2012-10-06 from 001__elm20170505_022252__dat00.bin

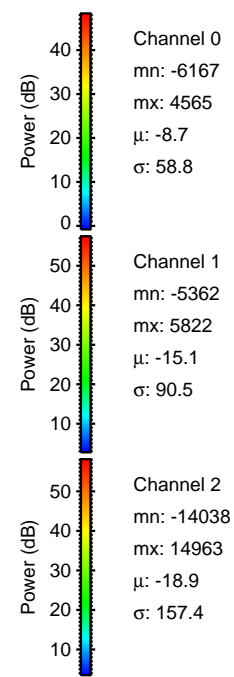
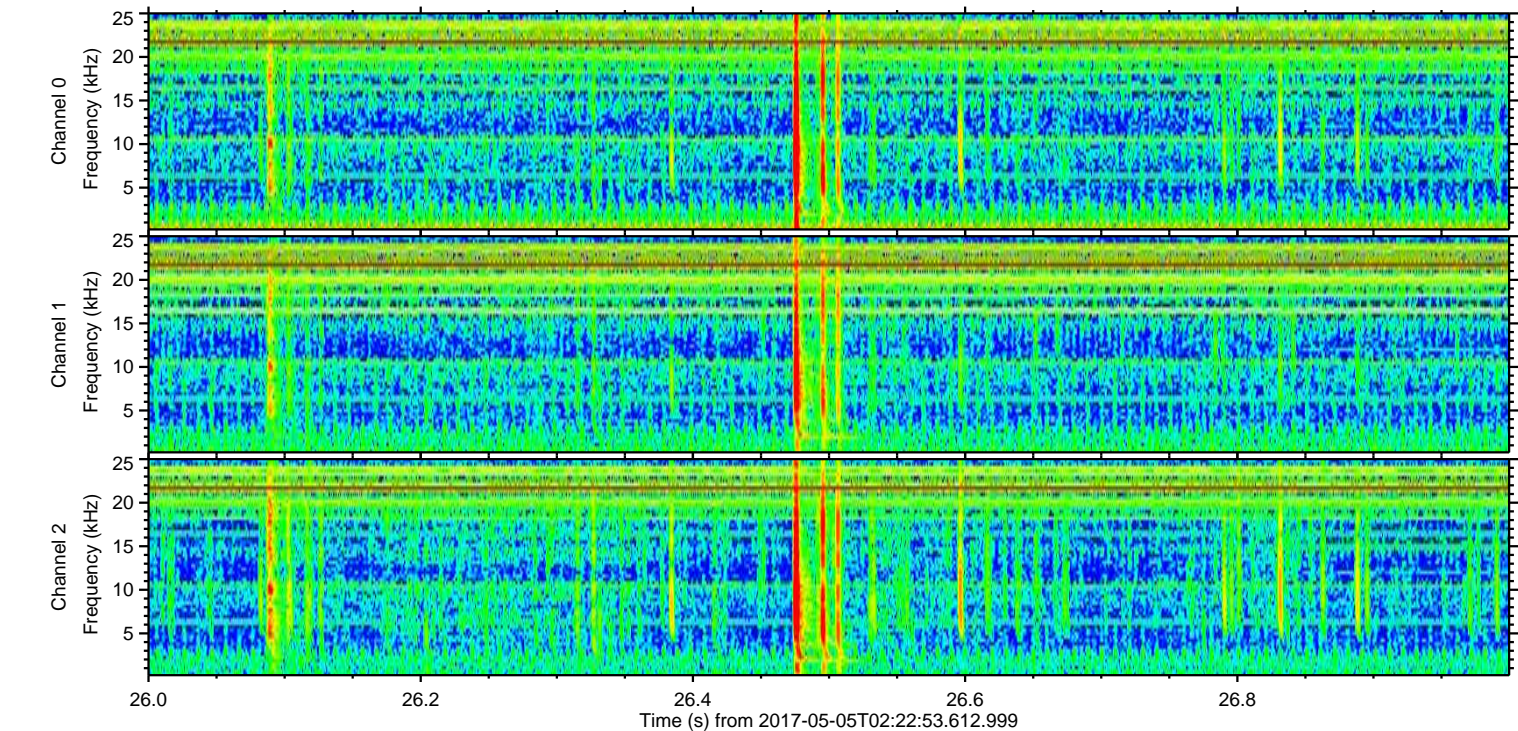
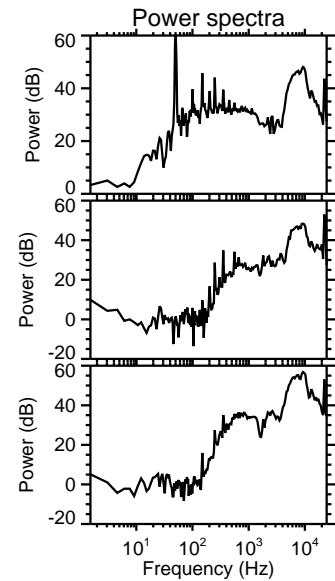
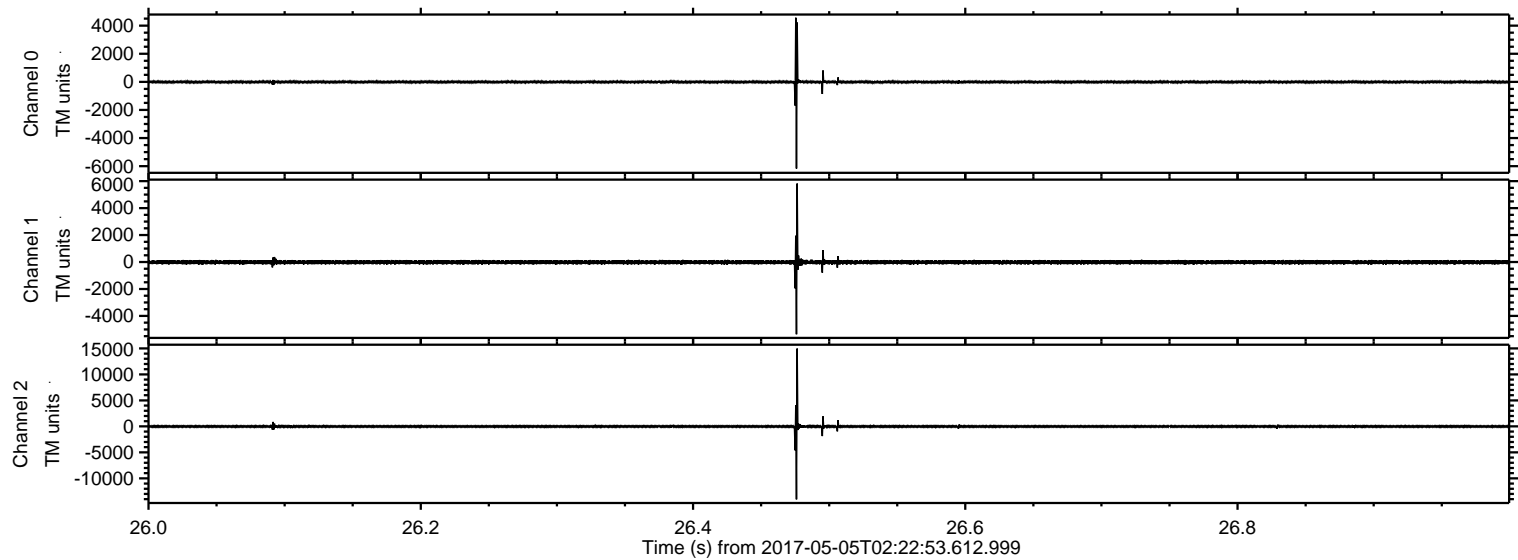

Channel 0
mn: -6167
mx: 4565
 μ : -8.7
 σ : 58.8

Channel 1
mn: -5362
mx: 5822
 μ : -15.1
 σ : 90.5

Channel 2
mn: -14038
mx: 14963
 μ : -18.9
 σ : 157.4

ELMAVAN 3D WAVEFORMS (Measured data sampled at 50 kHz) 51000 packets of 144 samples from 2017-05-05T02:22:53.612.999. Part 11/147

Processed Fri May 5 04:30:22 2017 by ELM ver.2012-10-06 from 001__elm20170505_022252__dat00.bin

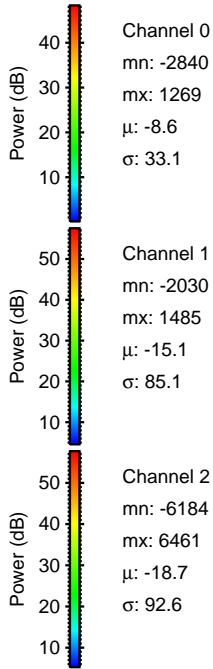
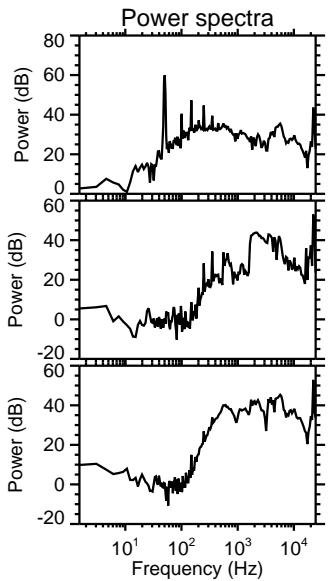
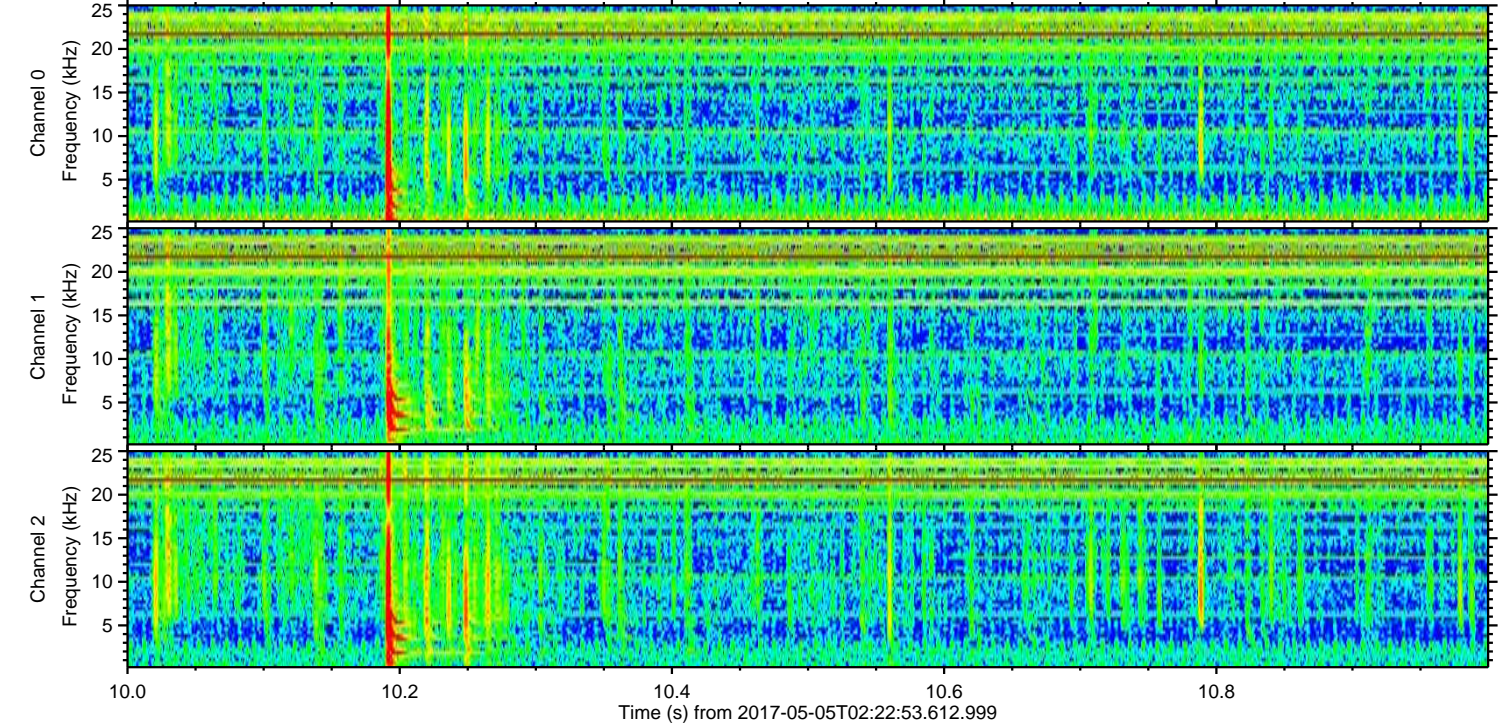
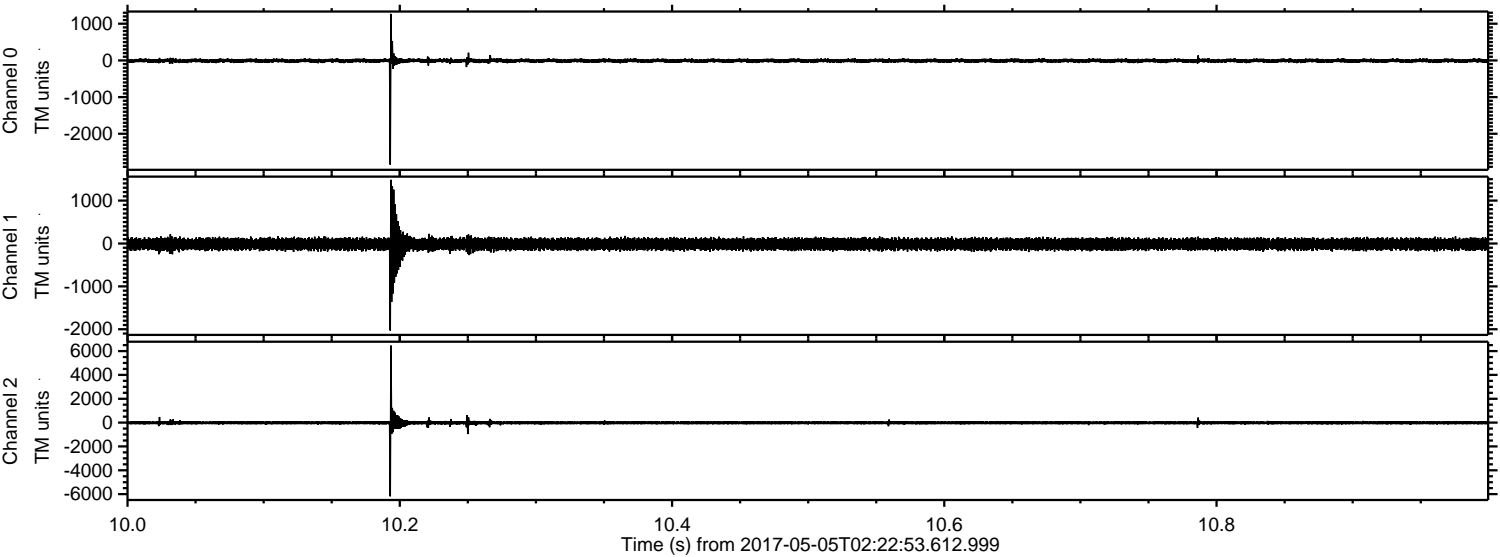

Processed Fri May 5 04:30:23 2017 by ELM ver.2012-10-06 from 001__elm20170505_022252__dat00.bin

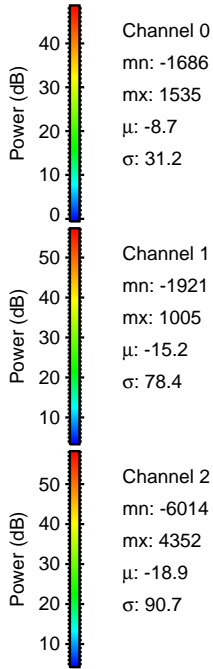
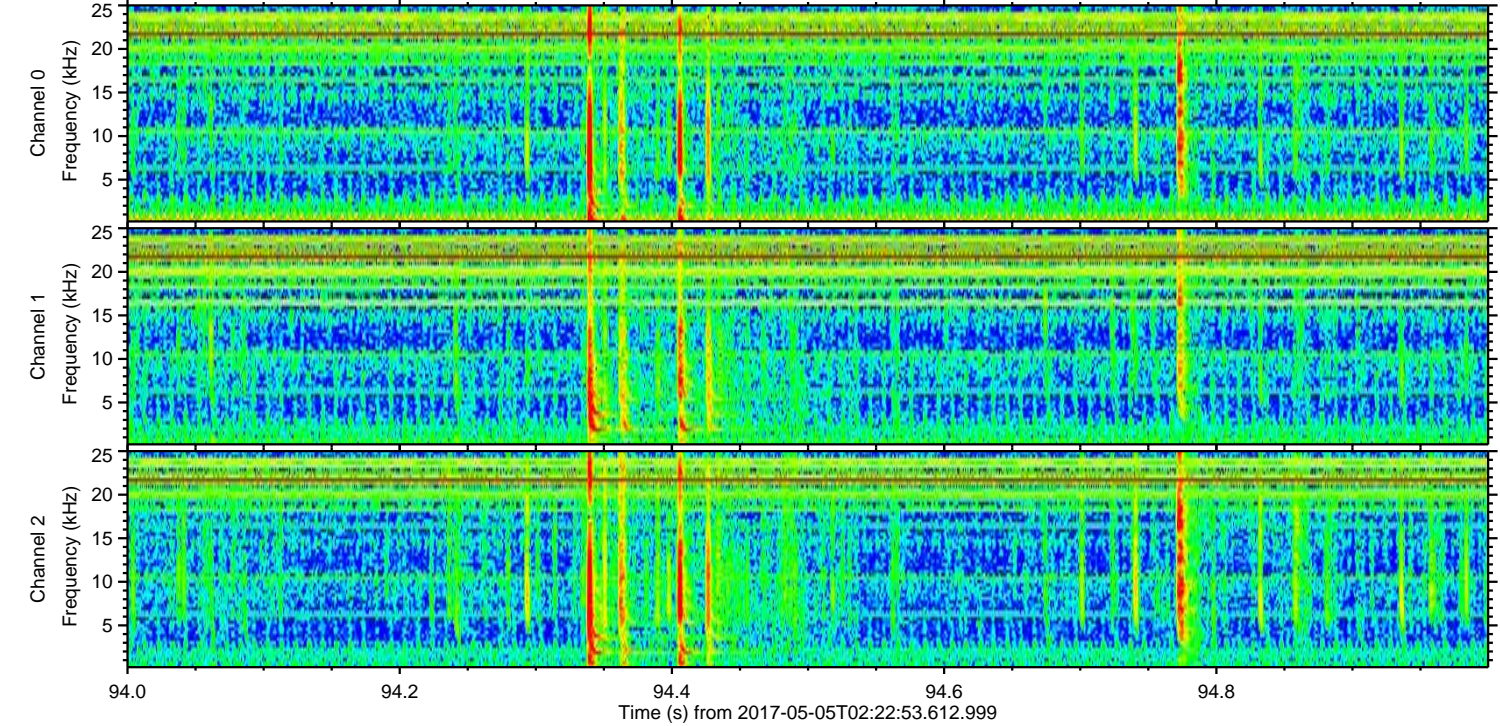
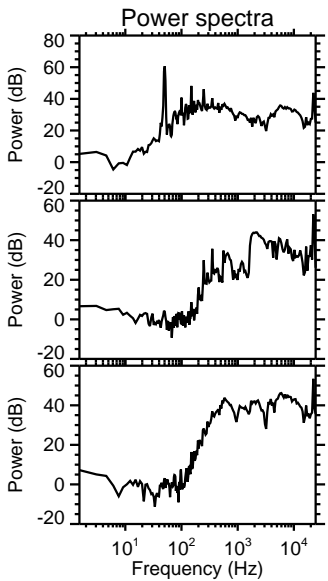
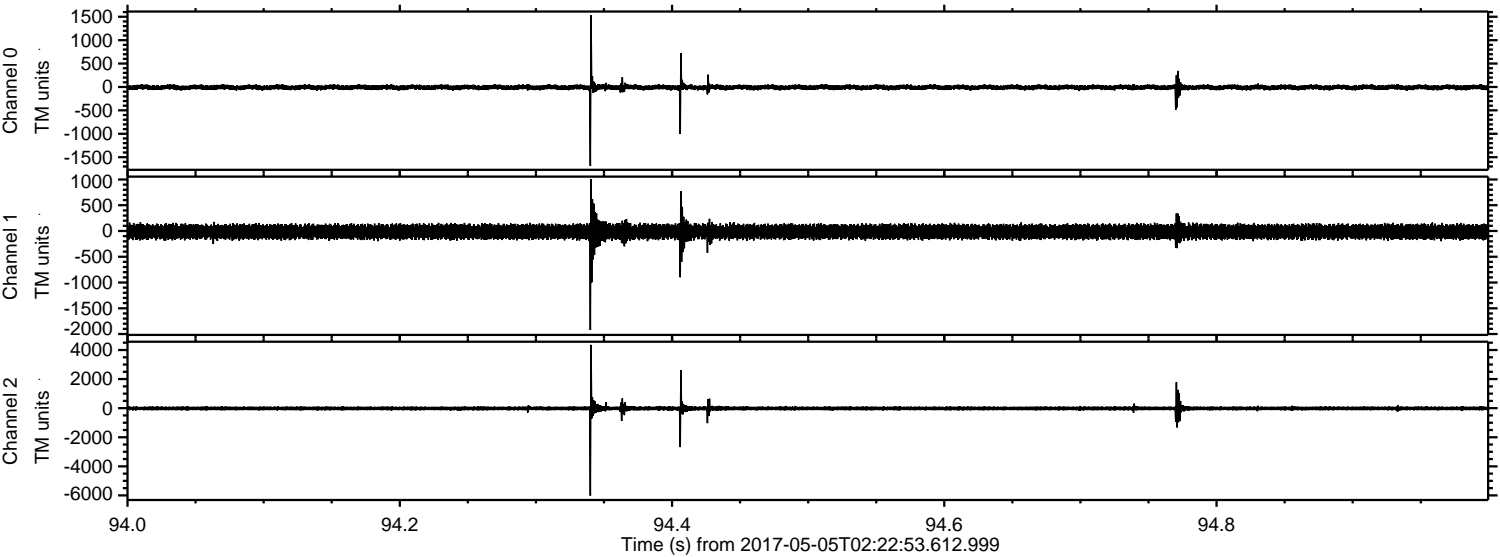

Channel 0
mn: -1686
mx: 1535
 μ : -8.7
 σ : 31.2

Channel 1
mn: -1921
mx: 1005
 μ : -15.2
 σ : 78.4

Channel 2
mn: -6014
mx: 4352
 μ : -18.9
 σ : 90.7

ELMAVAN 3D WAVEFORMS (Measured data sampled at 50 kHz) 51000 packets of 144 samples from 2017-05-05T02:22:53.612.999. Part 20/147

Processed Fri May 5 04:30:24 2017 by ELM ver.2012-10-06 from 001__elm20170505_022252__dat00.bin

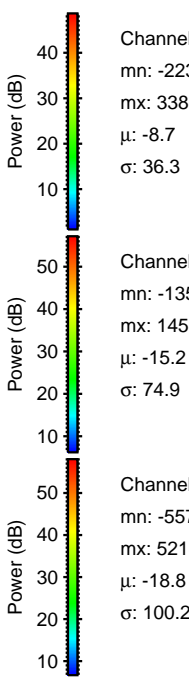
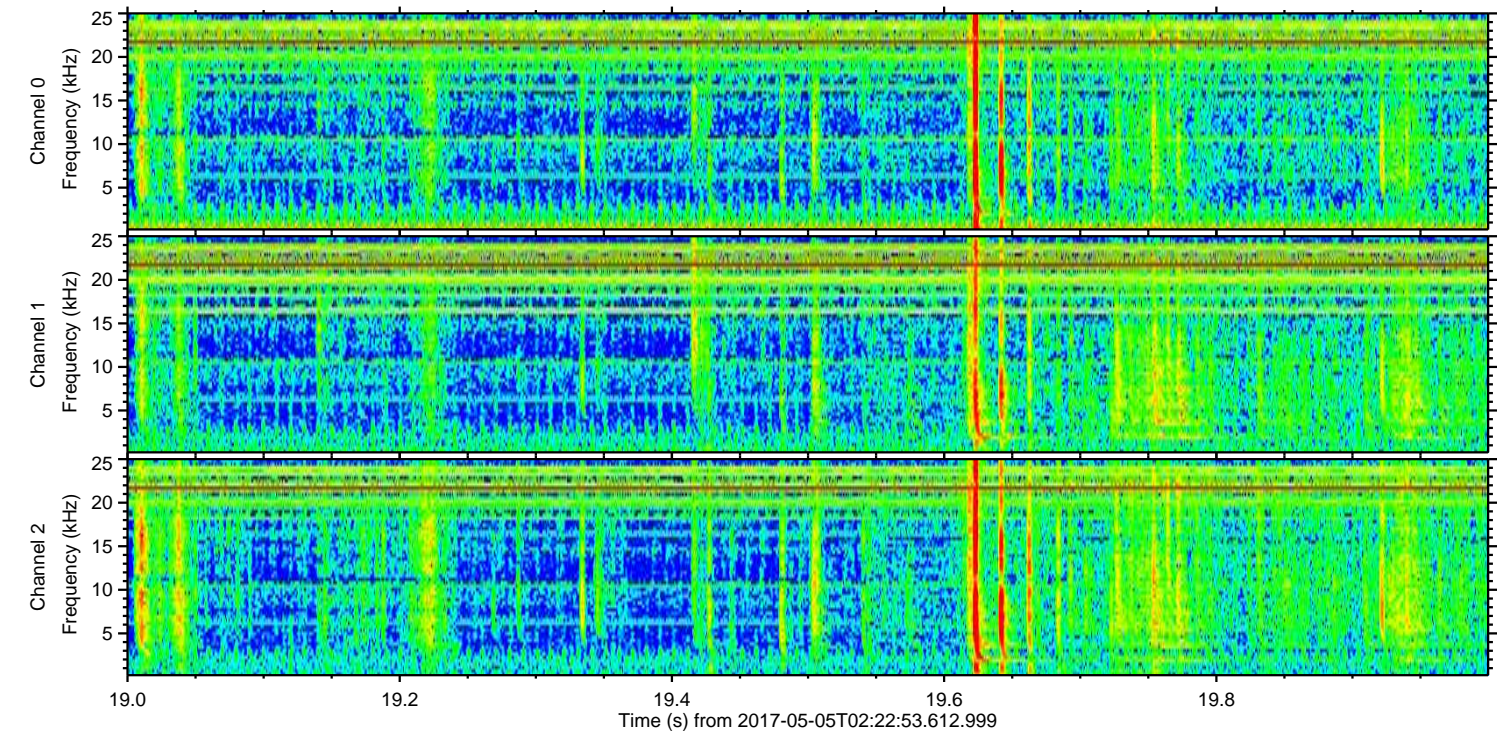
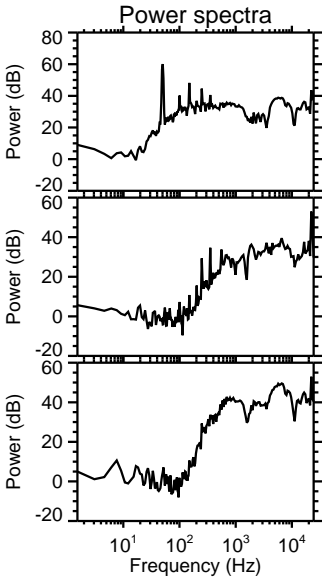
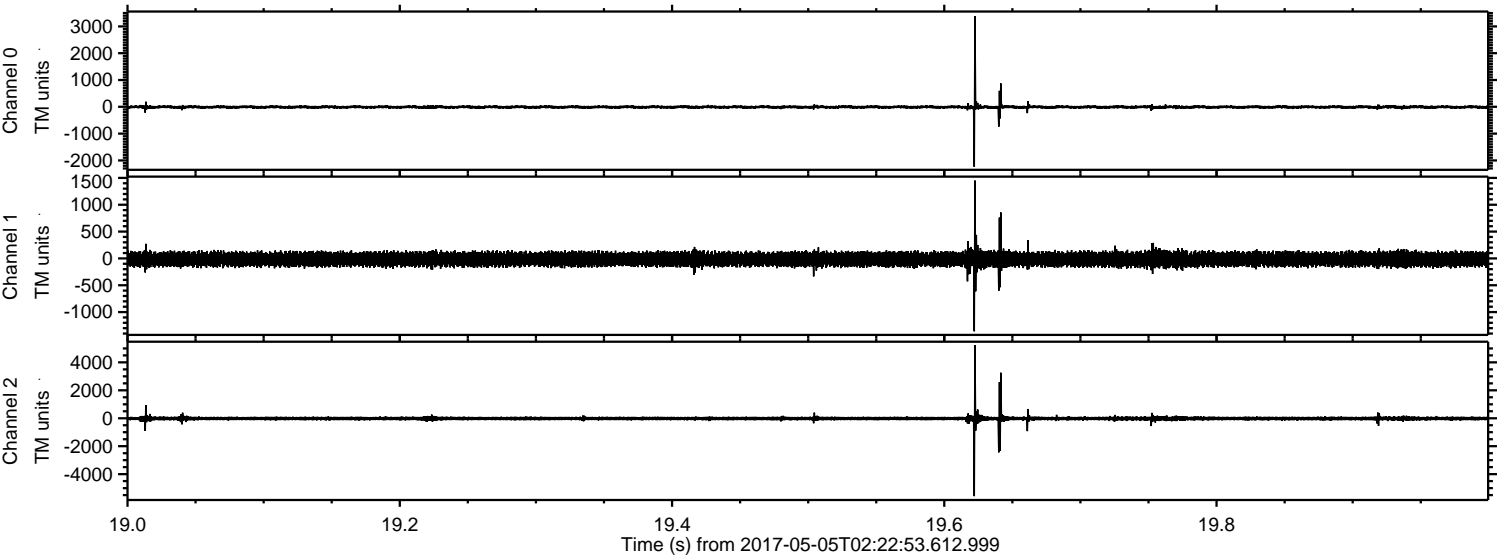

Channel 0
mn: -2239
mx: 3386
 μ : -8.7
 σ : 36.3

Channel 1
mn: -1358
mx: 1451
 μ : -15.2
 σ : 74.9

Channel 2
mn: -5573
mx: 5218
 μ : -18.8
 σ : 100.2

ELMAVAN 3D WAVEFORMS (Measured data sampled at 50 kHz) 51000 packets of 144 samples from 2017-05-05T02:22:53.612.999. Part 71/147

Processed Fri May 5 04:30:25 2017 by ELM ver.2012-10-06 from 001__elm20170505_022252__dat00.bin

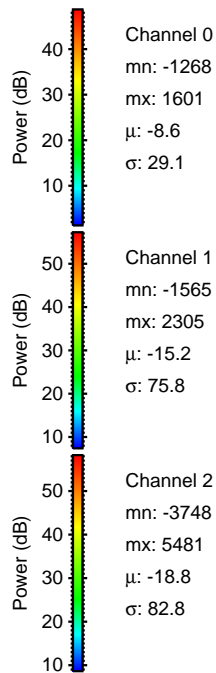
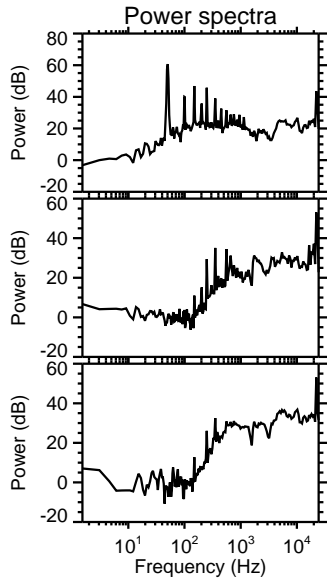
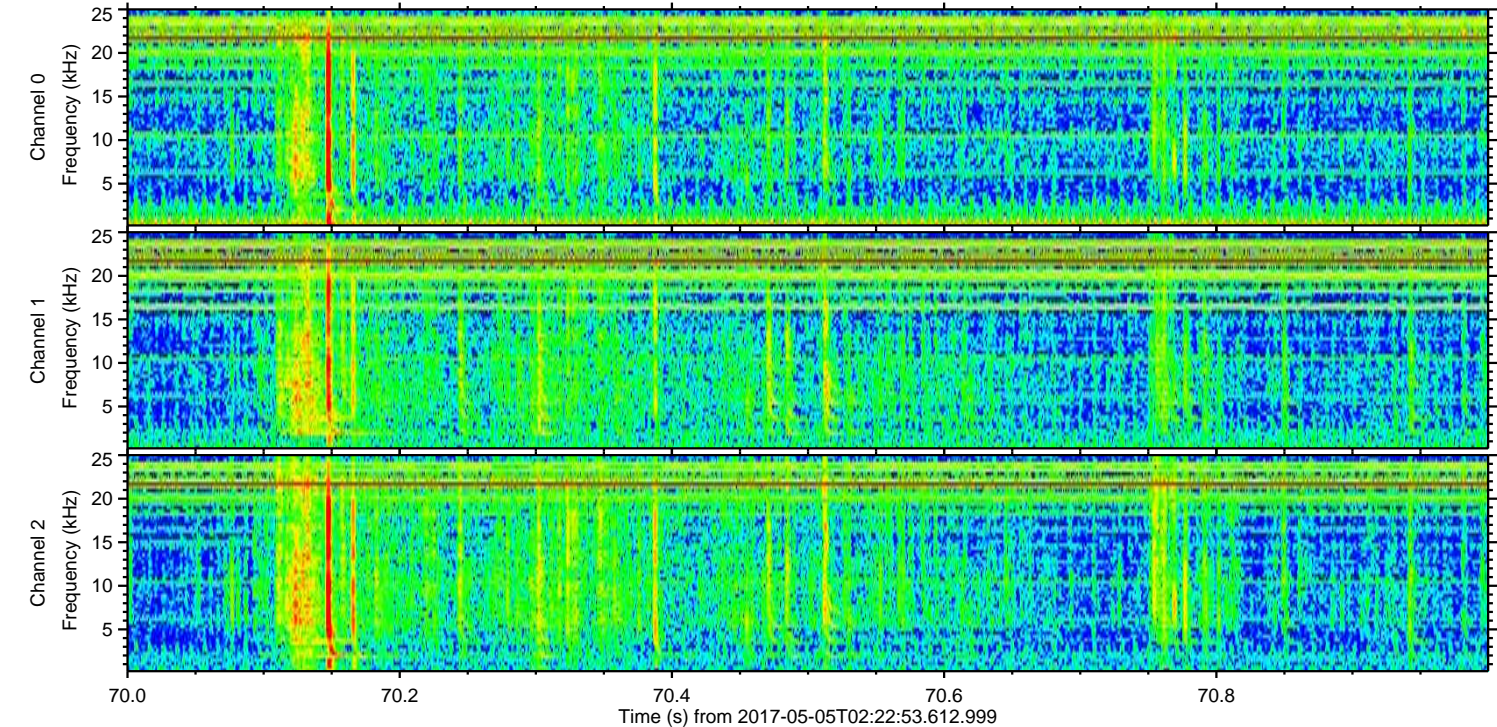
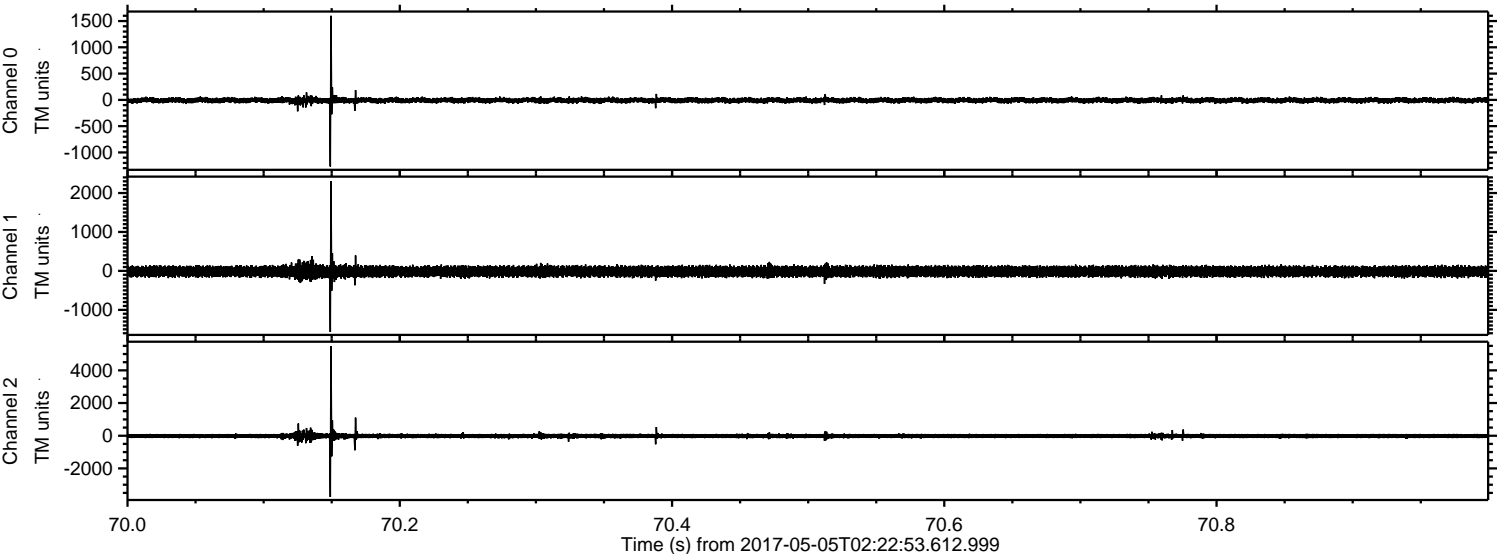

ELMAVAN 3D WAVEFORMS (Measured data sampled at 50 kHz) 51000 packets of 144 samples from 2017-05-05T02:22:53.612.999. Part 122/147

Processed Fri May 5 04:30:26 2017 by ELM ver.2012-10-06 from 001__elm20170505_022252__dat00.bin

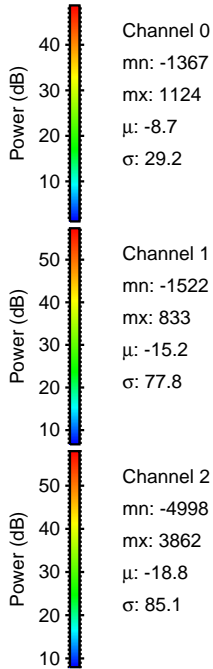
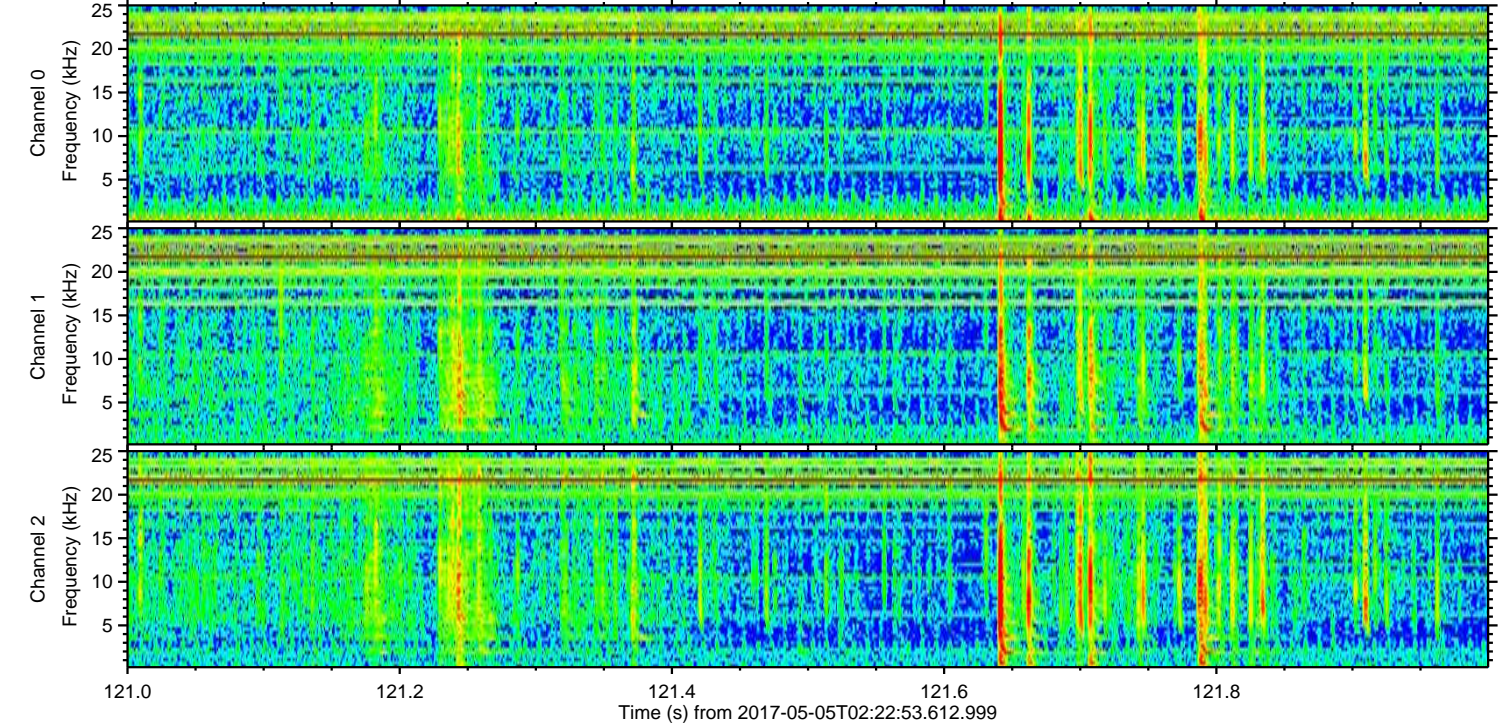
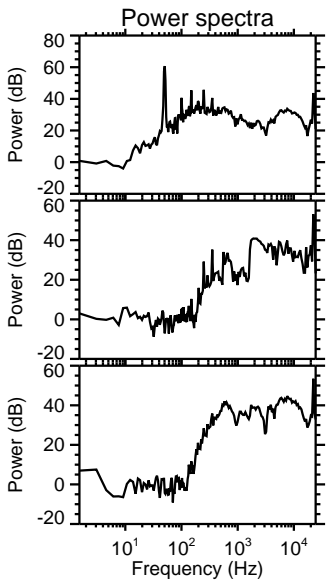
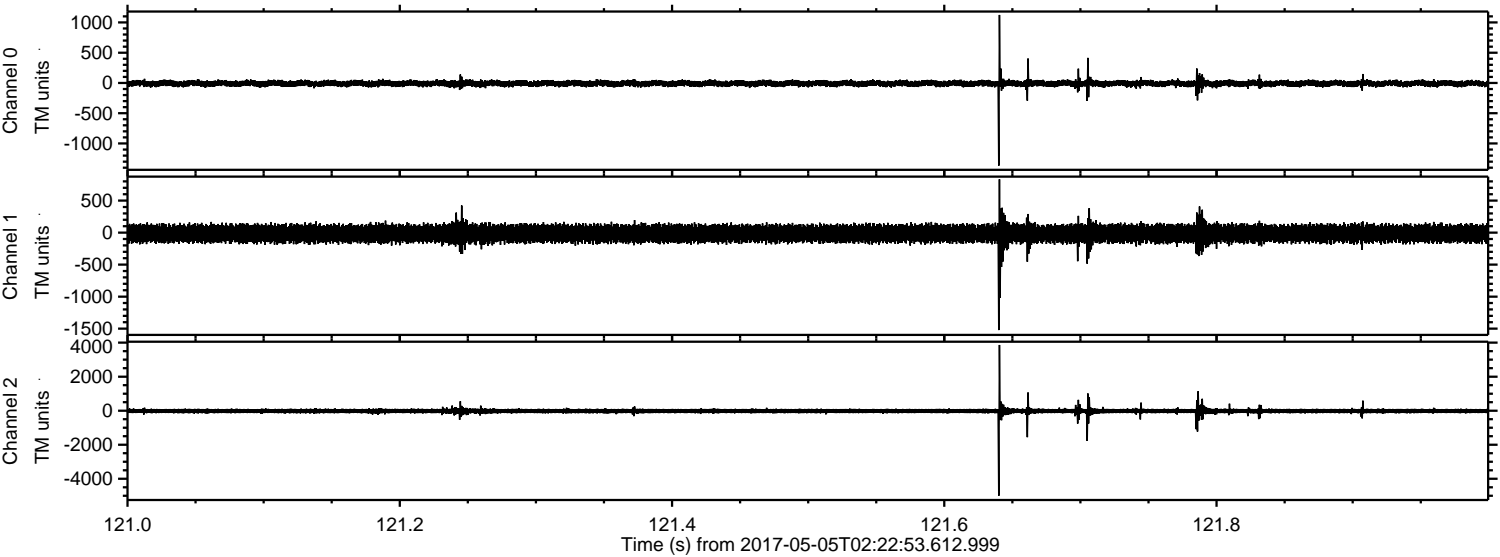

Channel 0
mn: -1367
mx: 1124
 μ : -8.7
 σ : 29.2

Channel 1
mn: -1522
mx: 833
 μ : -15.2
 σ : 77.8

Channel 2
mn: -4998
mx: 3862
 μ : -18.8
 σ : 85.1

ELMAVAN 3D WAVEFORMS (Measured data sampled at 50 kHz) 51000 packets of 144 samples from 2017-05-05T02:22:53.612.999. Part 67/147

Processed Fri May 5 04:30:27 2017 by ELM ver.2012-10-06 from 001__elm20170505_022252__dat00.bin

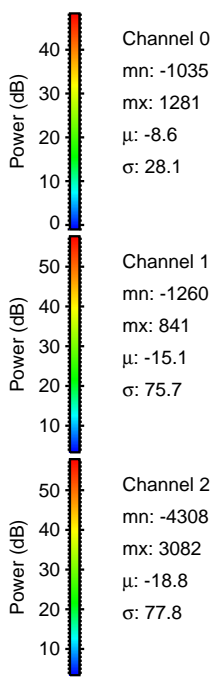
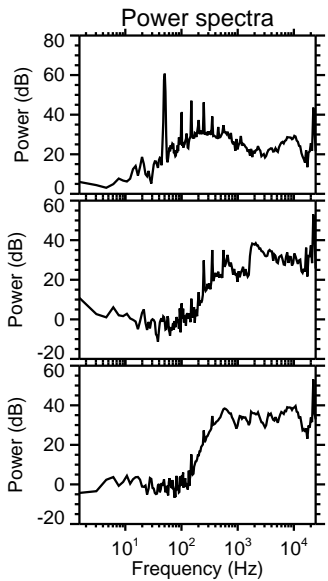
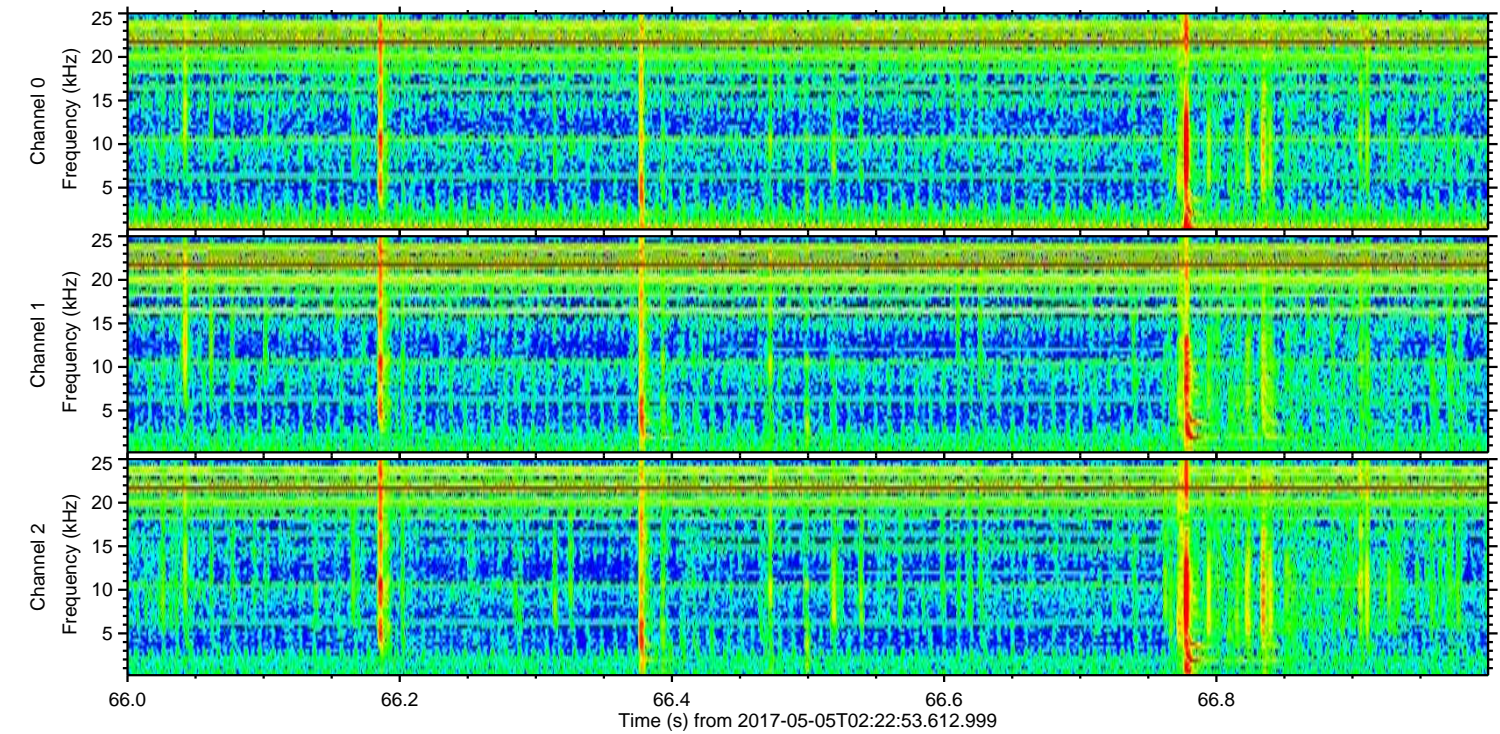
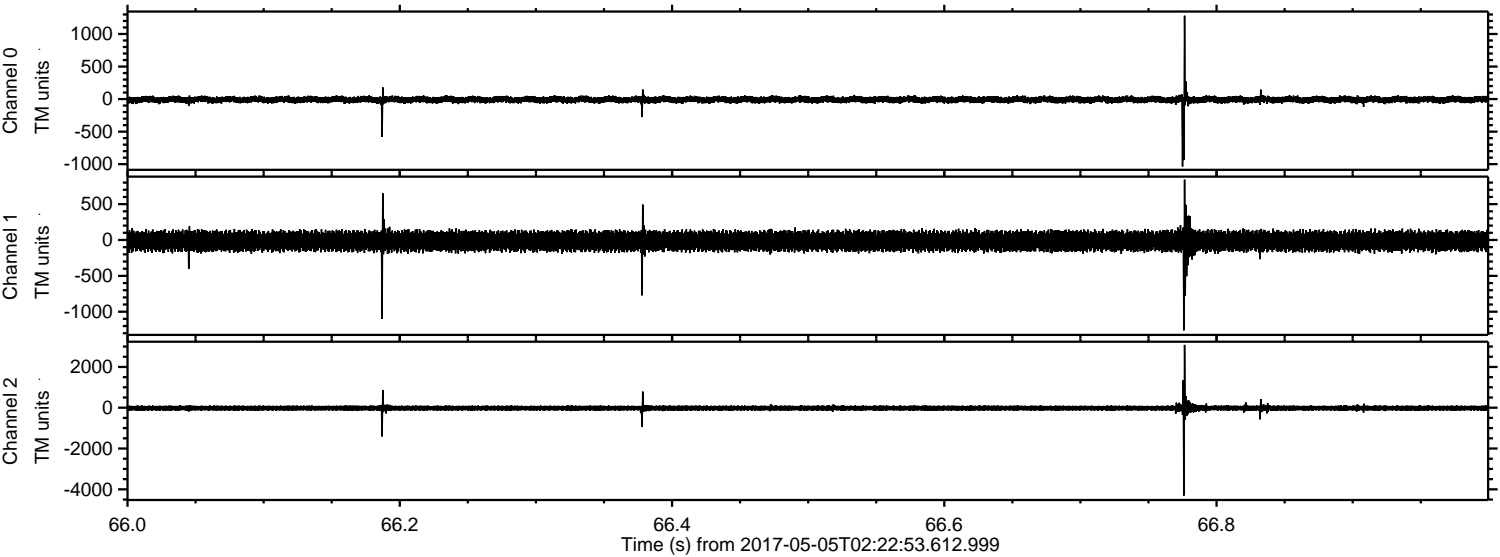

ELMAVAN 3D WAVEFORMS (Measured data sampled at 50 kHz) 51000 packets of 144 samples from 2017-05-05T02:22:53.612.999. Part 110/147

