

ELMAVAN 3D WAVEFORMS (Measured data sampled at 50 kHz) 51000 packets of 144 samples from 2017-04-29T09:52:10.001.000.

Processed Sat Apr 29 12:00:02 2017 by ELM ver.2012-10-06 from 001__elm20170429_095208__dat00.bin

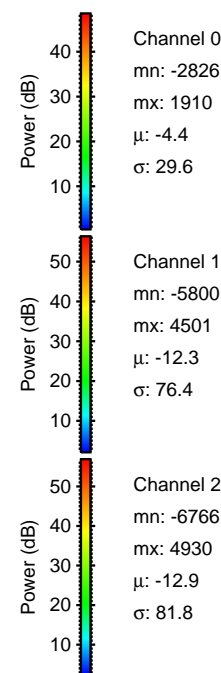
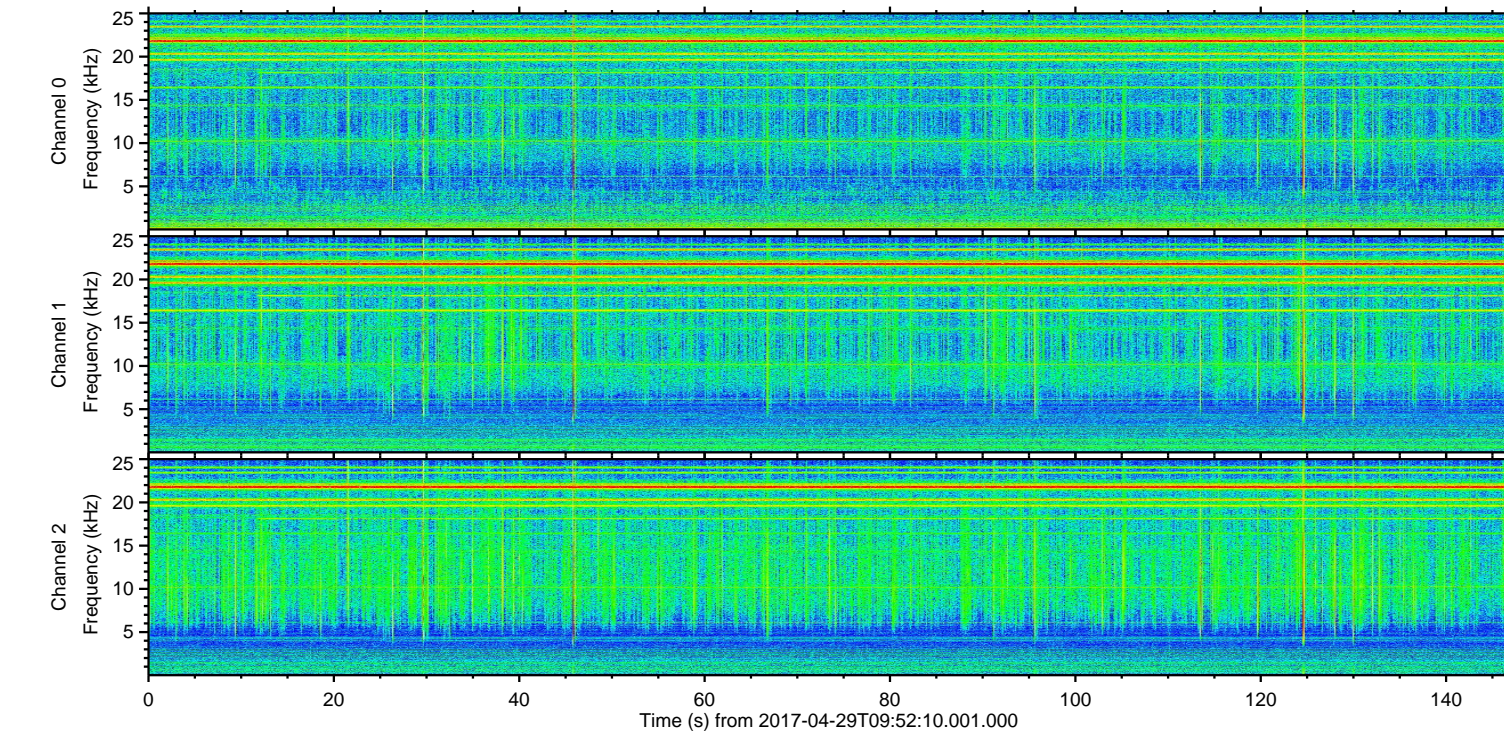
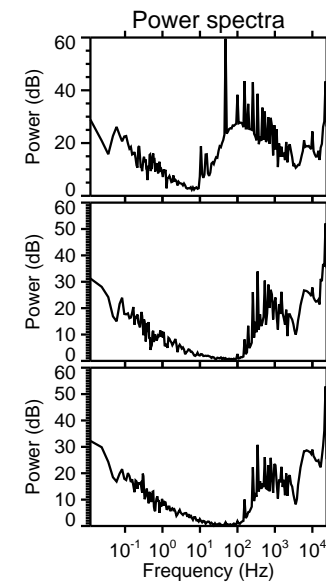
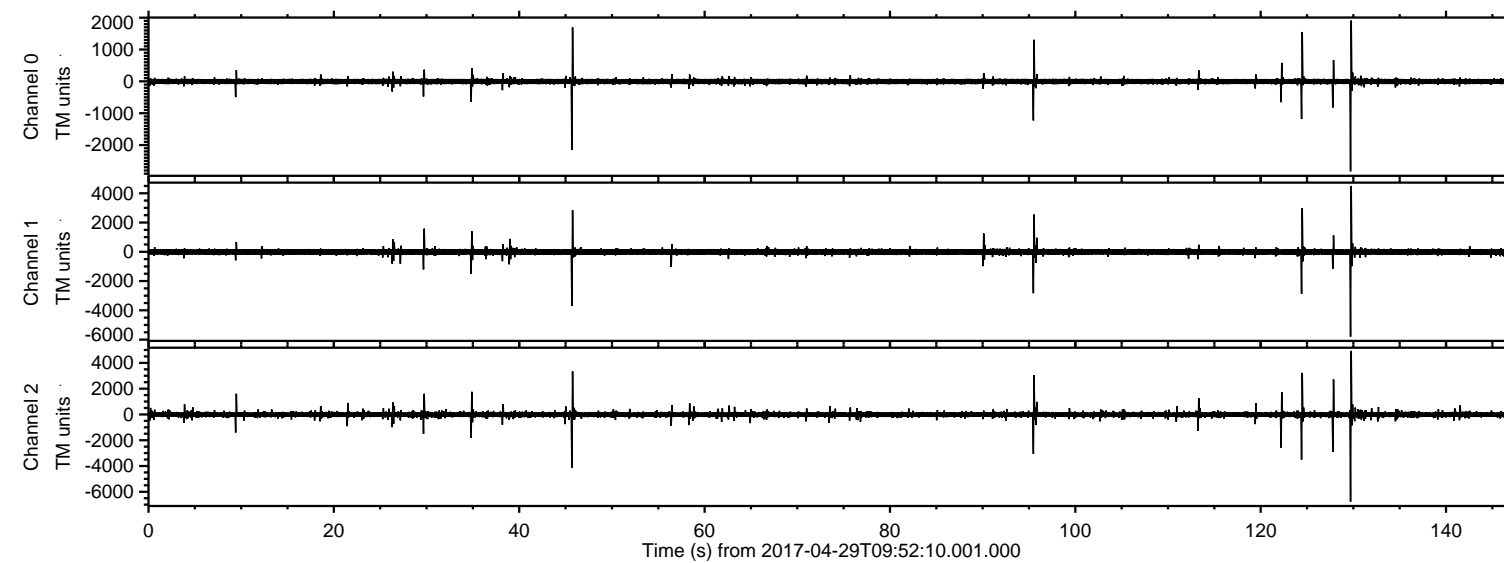

ELMAVAN 3D WAVEFORMS (Measured data sampled at 50 kHz) 51000 packets of 144 samples from 2017-04-29T09:52:10.001.000. Part 130/147

Processed Sat Apr 29 12:00:13 2017 by ELM ver.2012-10-06 from 001__elm20170429_095208__dat00.bin

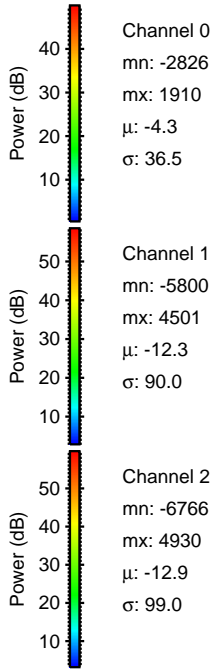
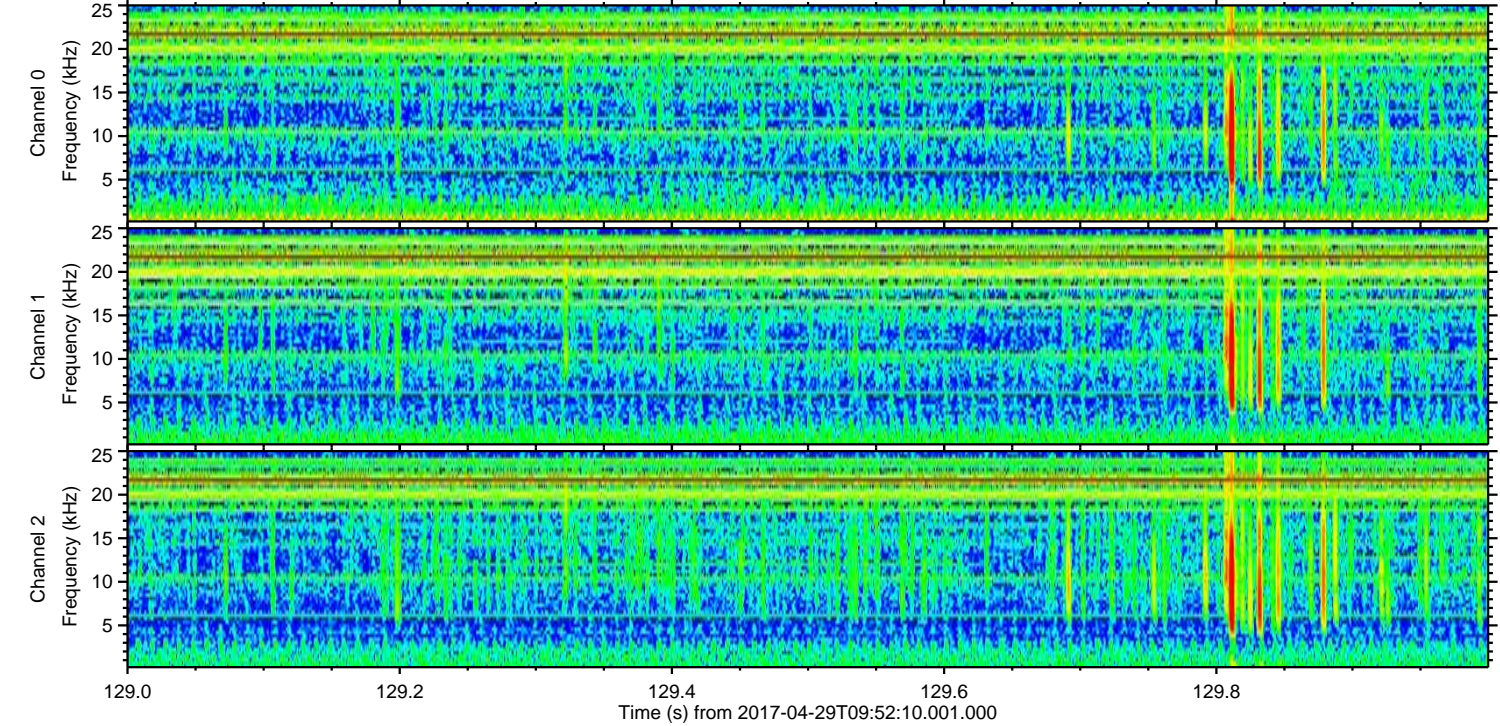
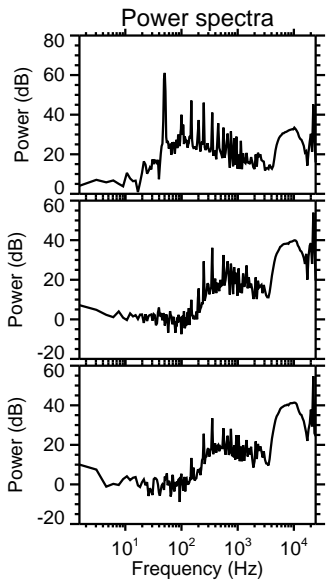
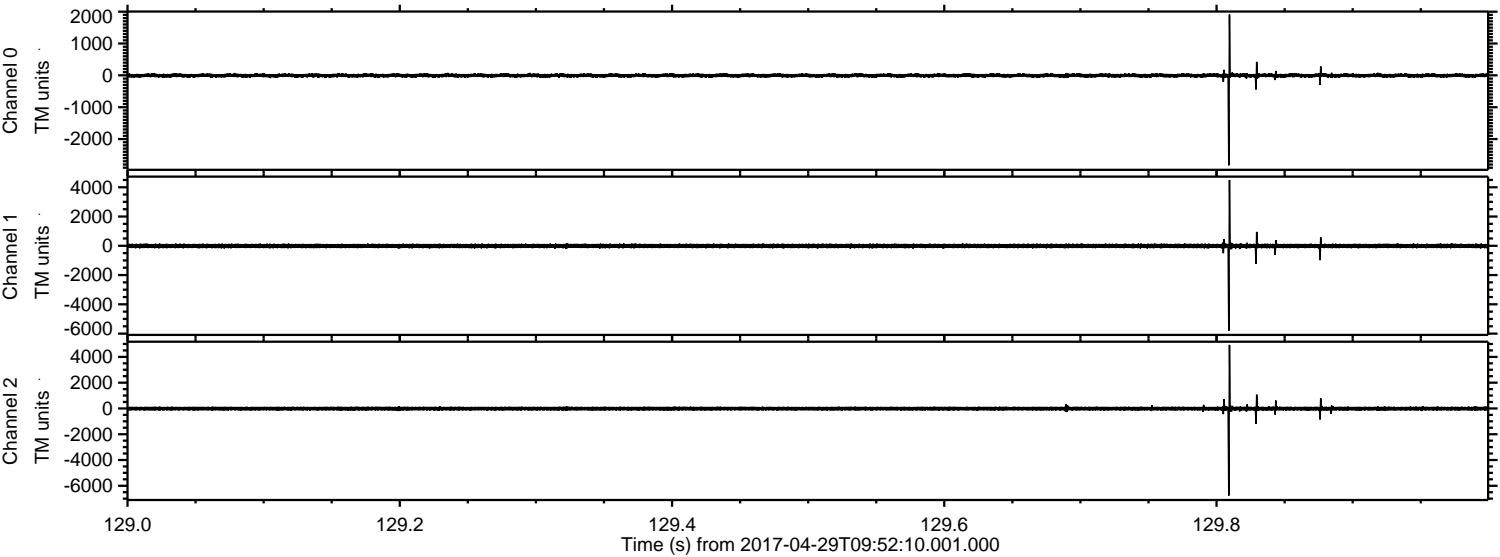

ELMAVAN 3D WAVEFORMS (Measured data sampled at 50 kHz) 51000 packets of 144 samples from 2017-04-29T09:52:10.001.000. Part 46/147

Processed Sat Apr 29 12:00:14 2017 by ELM ver.2012-10-06 from 001__elm20170429_095208__dat00.bin

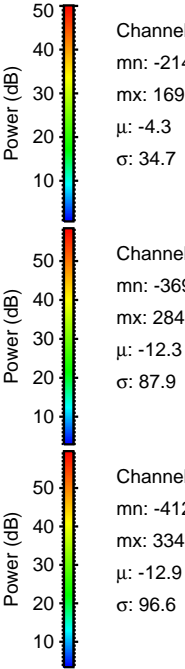
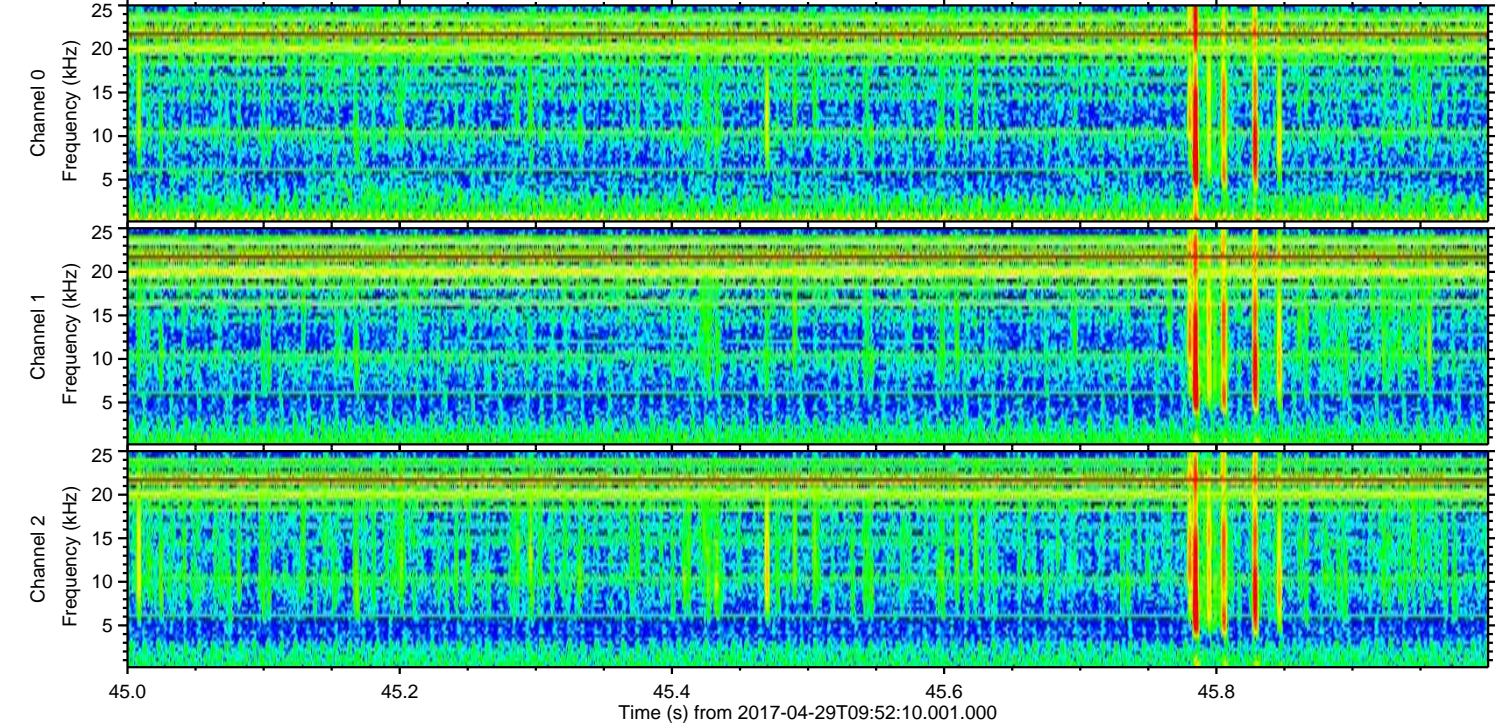
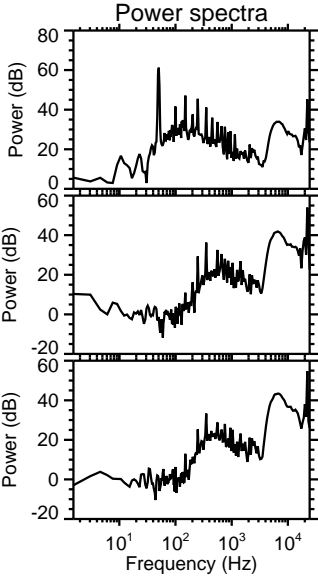
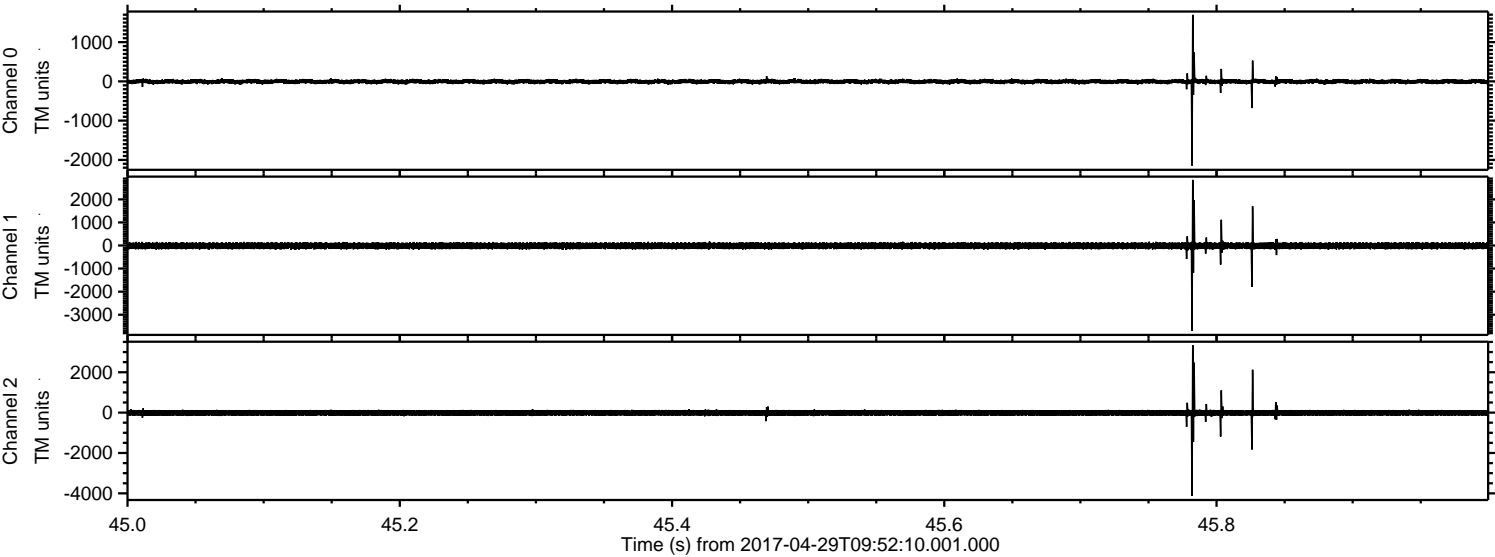

Channel 0
mn: -2146
mx: 1696
 μ : -4.3
 σ : 34.7

Channel 1
mn: -3691
mx: 2843
 μ : -12.3
 σ : 87.9

Channel 2
mn: -4123
mx: 3345
 μ : -12.9
 σ : 96.6

ELMAVAN 3D WAVEFORMS (Measured data sampled at 50 kHz) 51000 packets of 144 samples from 2017-04-29T09:52:10.001.000. Part 125/147

Processed Sat Apr 29 12:00:15 2017 by ELM ver.2012-10-06 from 001__elm20170429_095208__dat00.bin

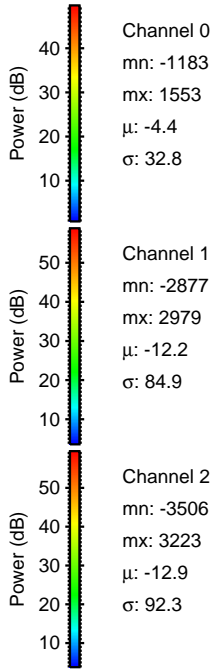
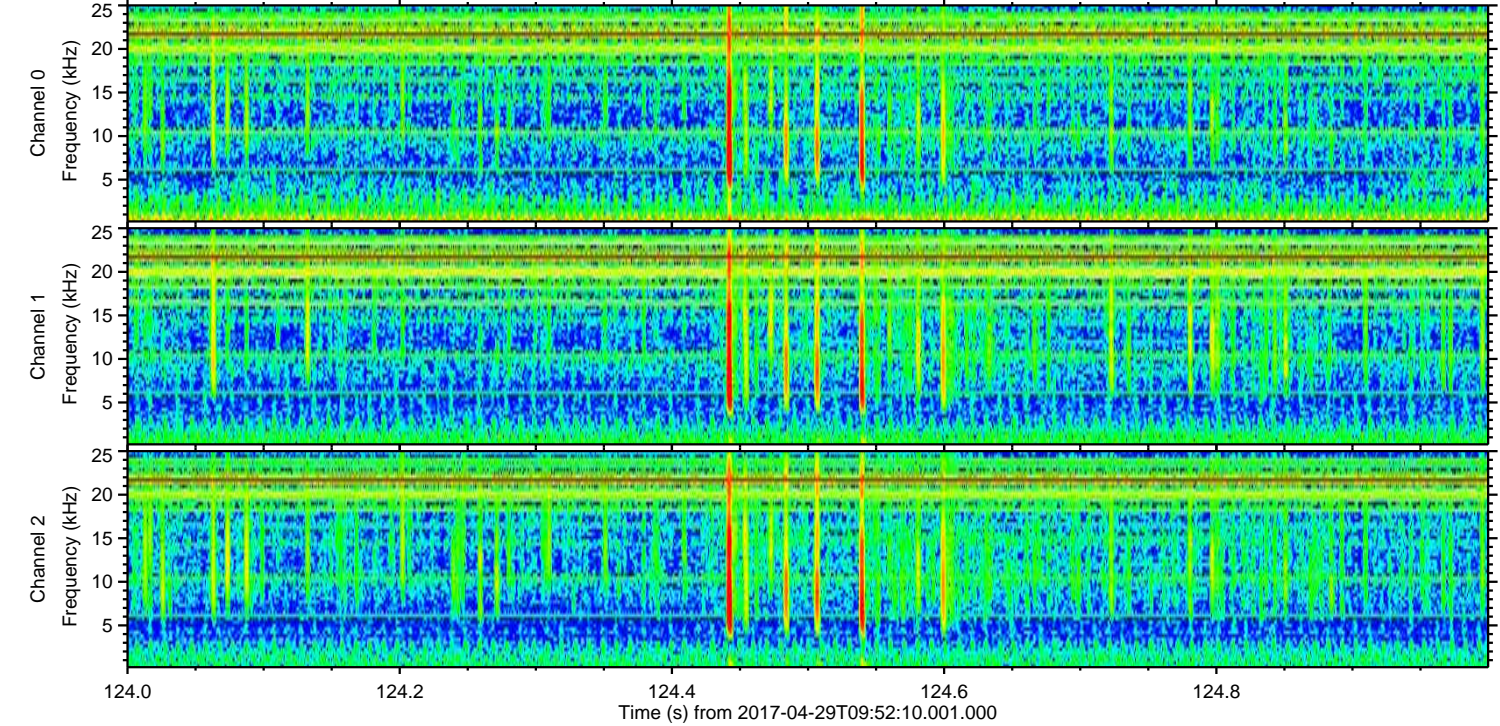
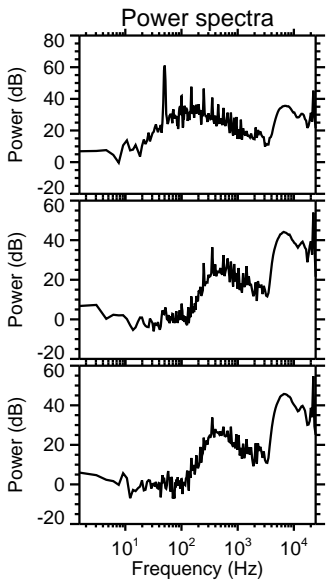
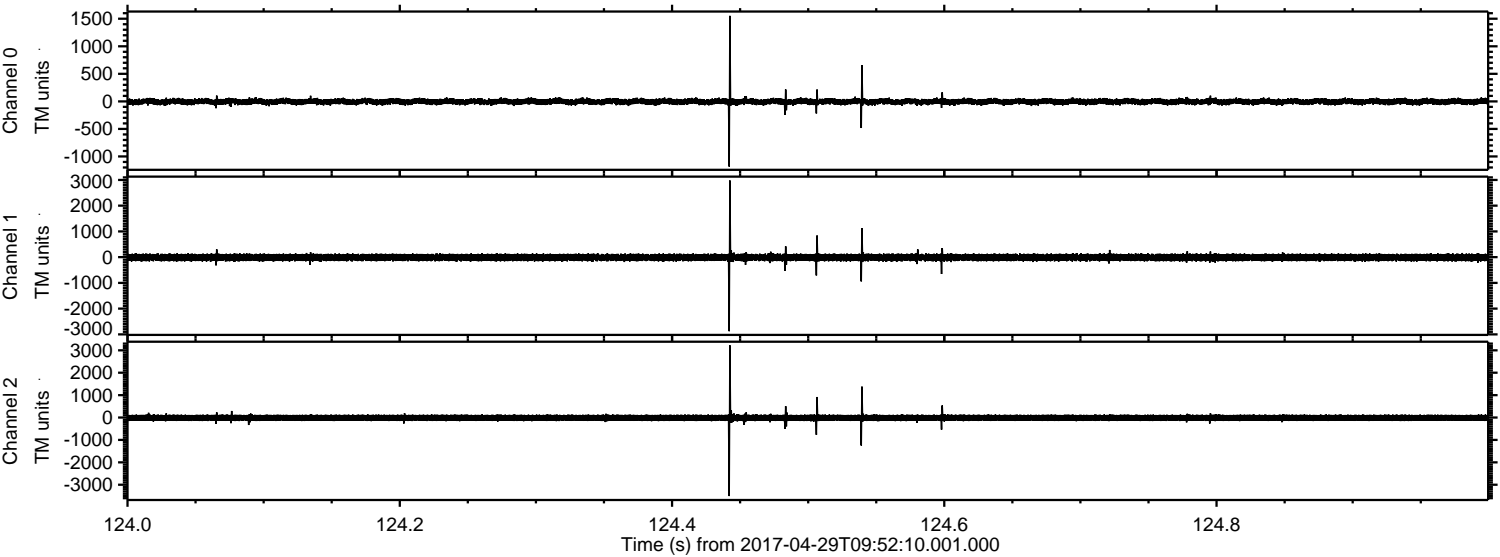

ELMAVAN 3D WAVEFORMS (Measured data sampled at 50 kHz) 51000 packets of 144 samples from 2017-04-29T09:52:10.001.000. Part 96/147

Processed Sat Apr 29 12:00:16 2017 by ELM ver.2012-10-06 from 001__elm20170429_095208__dat00.bin

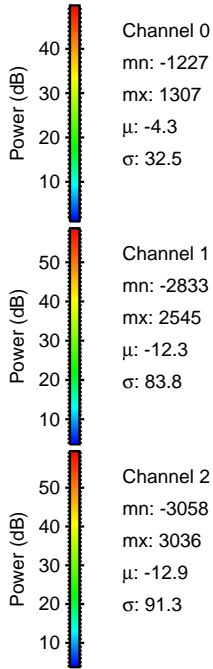
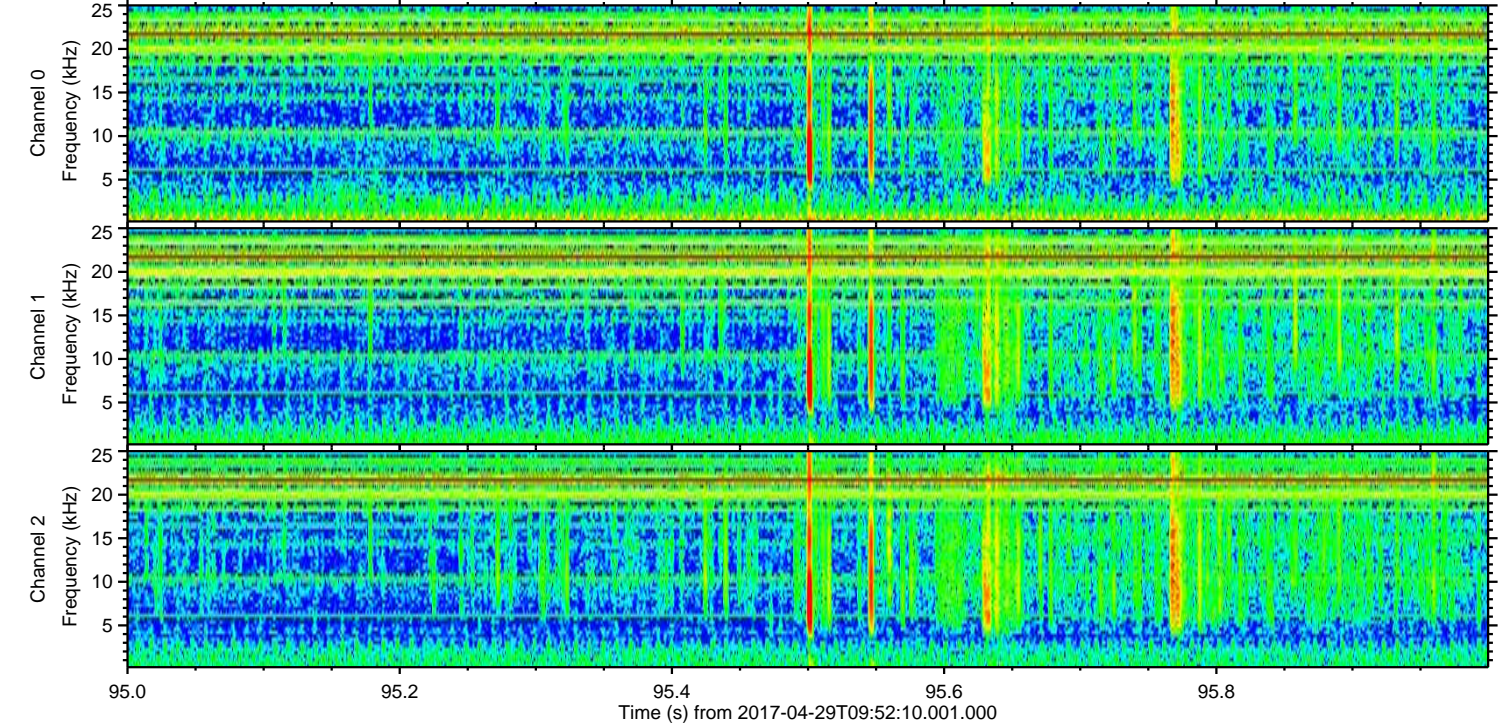
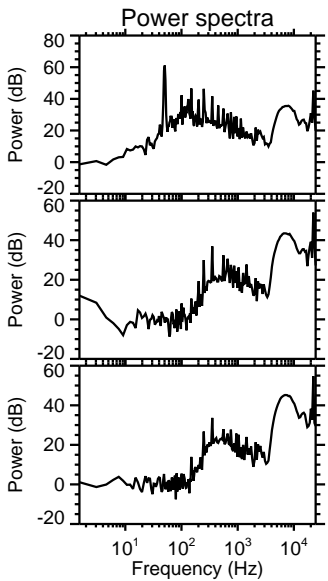
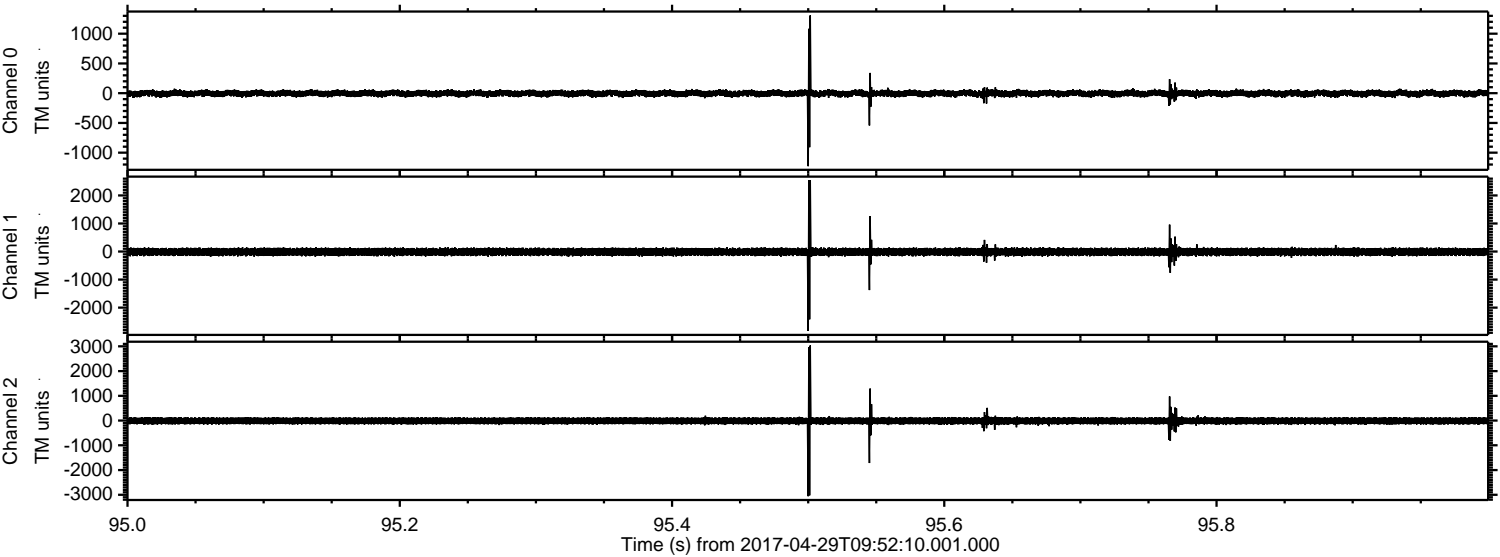

Channel 0
mn: -1227
mx: 1307
 μ : -4.3
 σ : 32.5

Channel 1
mn: -2833
mx: 2545
 μ : -12.3
 σ : 83.8

Channel 2
mn: -3058
mx: 3036
 μ : -12.9
 σ : 91.3

ELMAVAN 3D WAVEFORMS (Measured data sampled at 50 kHz) 51000 packets of 144 samples from 2017-04-29T09:52:10.001.000. Part 128/147

Processed Sat Apr 29 12:00:17 2017 by ELM ver.2012-10-06 from 001__elm20170429_095208__dat00.bin

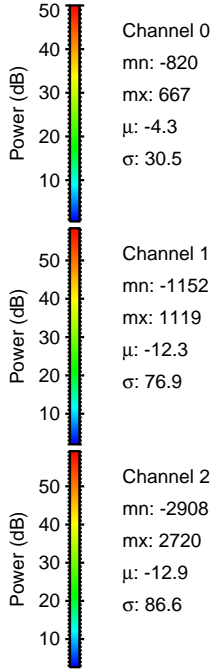
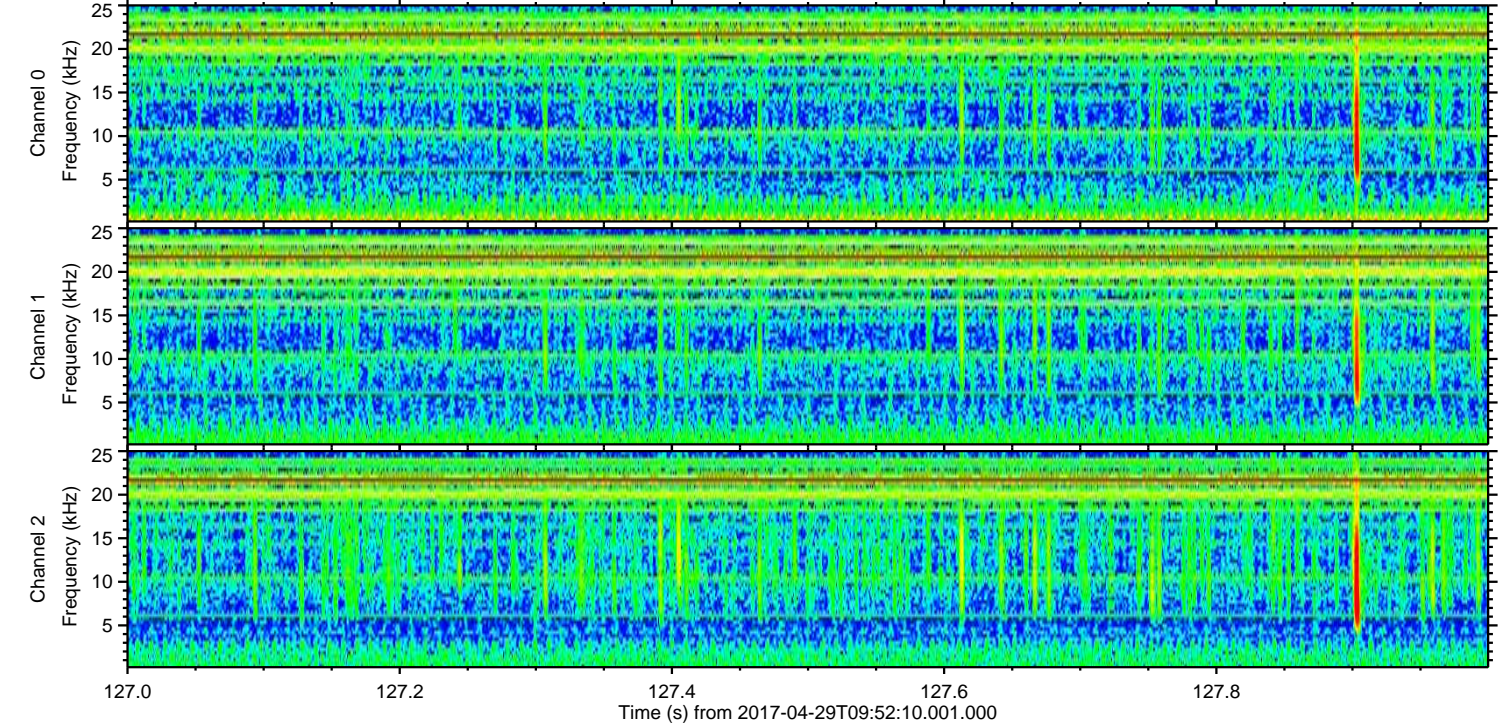
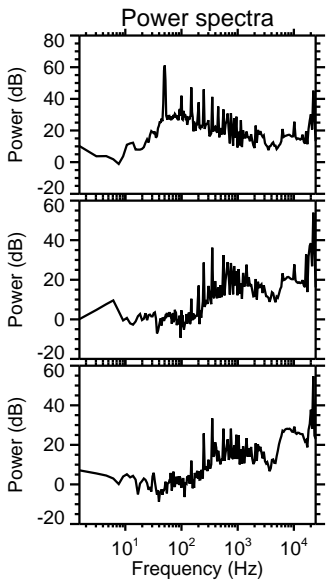
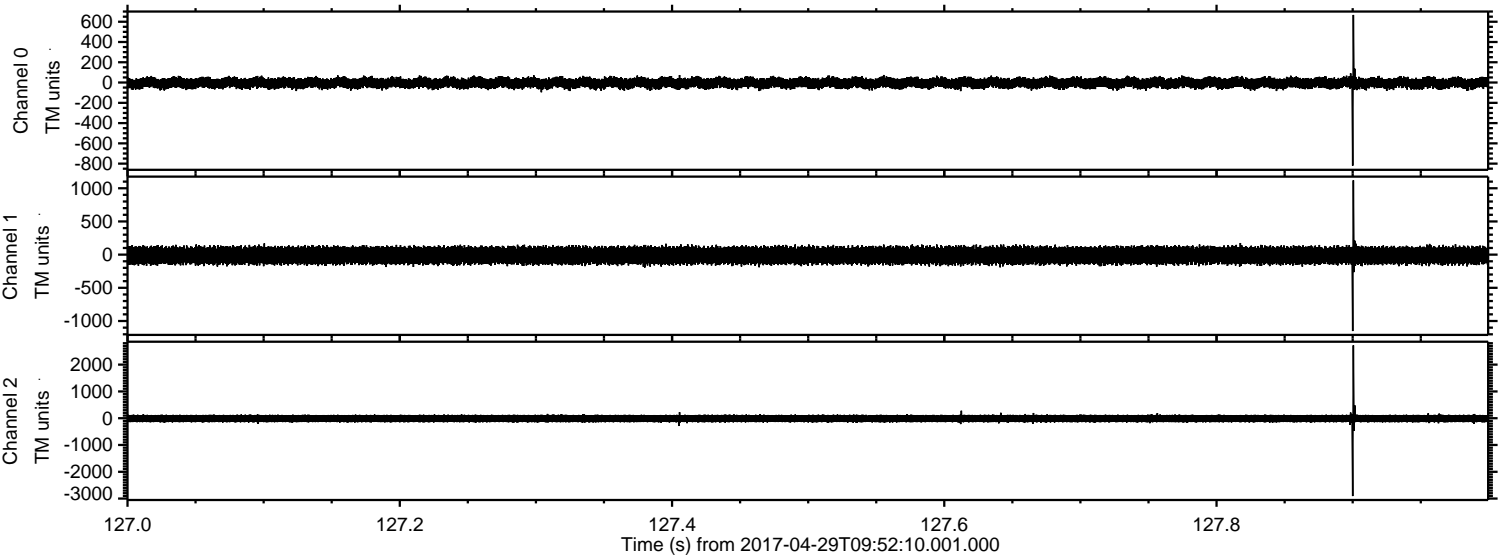

ELMAVAN 3D WAVEFORMS (Measured data sampled at 50 kHz) 51000 packets of 144 samples from 2017-04-29T09:52:10.001.000. Part 123/147

Processed Sat Apr 29 12:00:18 2017 by ELM ver.2012-10-06 from 001__elm20170429_095208__dat00.bin

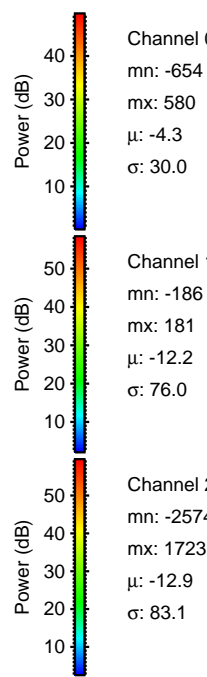
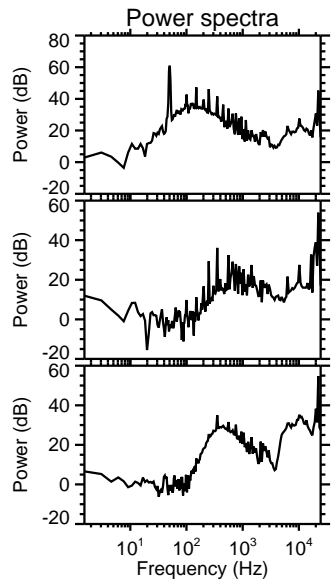
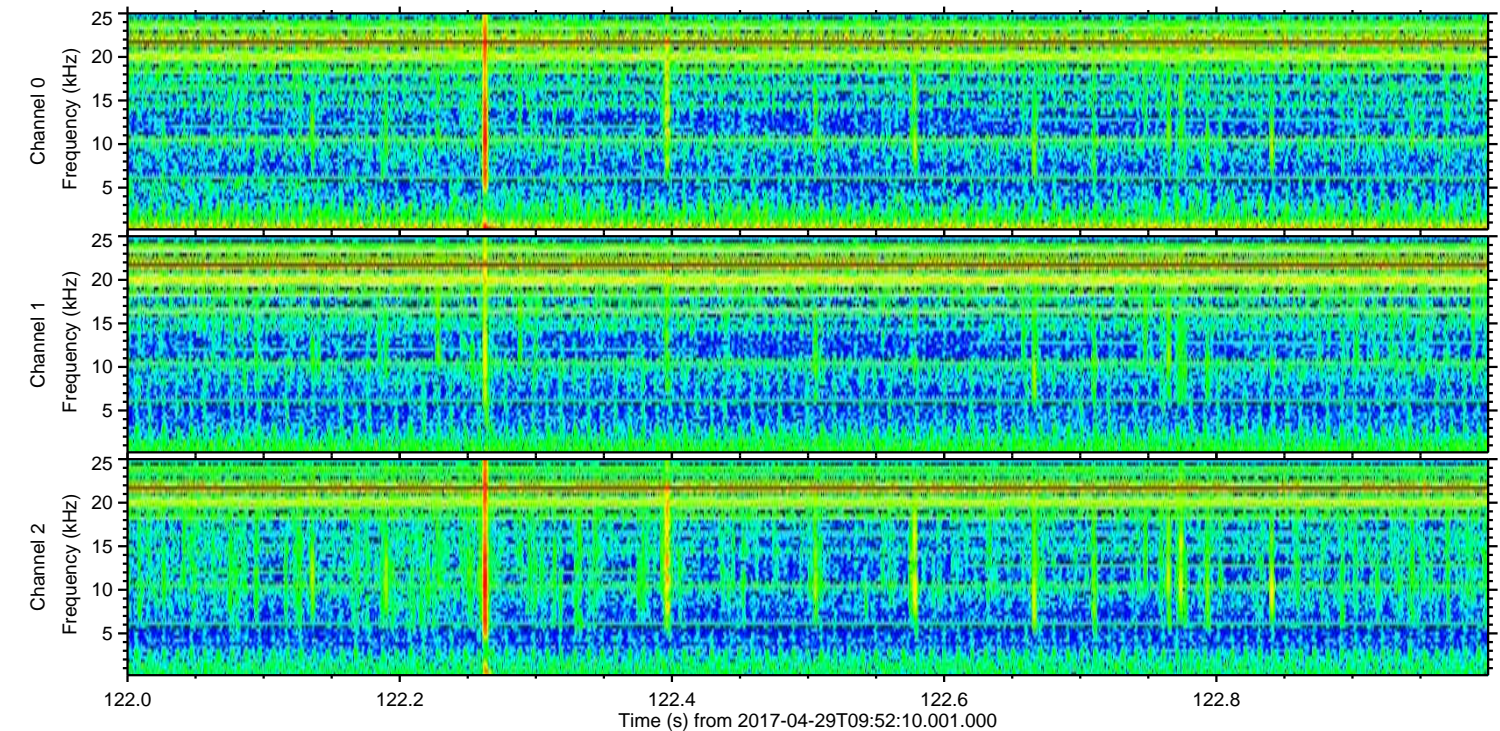
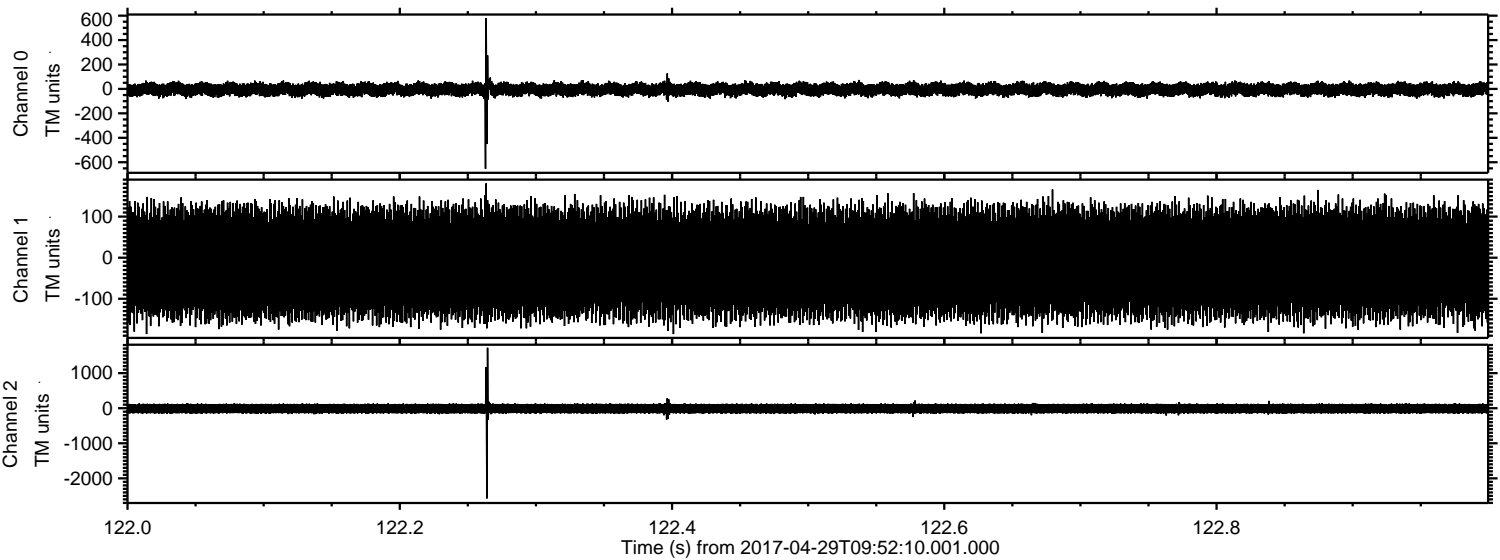

Channel 0
mn: -654
mx: 580
 μ : -4.3
 σ : 30.0

Channel 1
mn: -186
mx: 181
 μ : -12.2
 σ : 76.0

Channel 2
mn: -2574
mx: 1723
 μ : -12.9
 σ : 83.1

Processed Sat Apr 29 12:00:19 2017 by ELM ver.2012-10-06 from 001__elm20170429_095208__dat00.bin

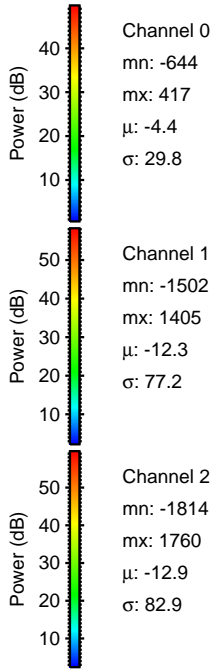
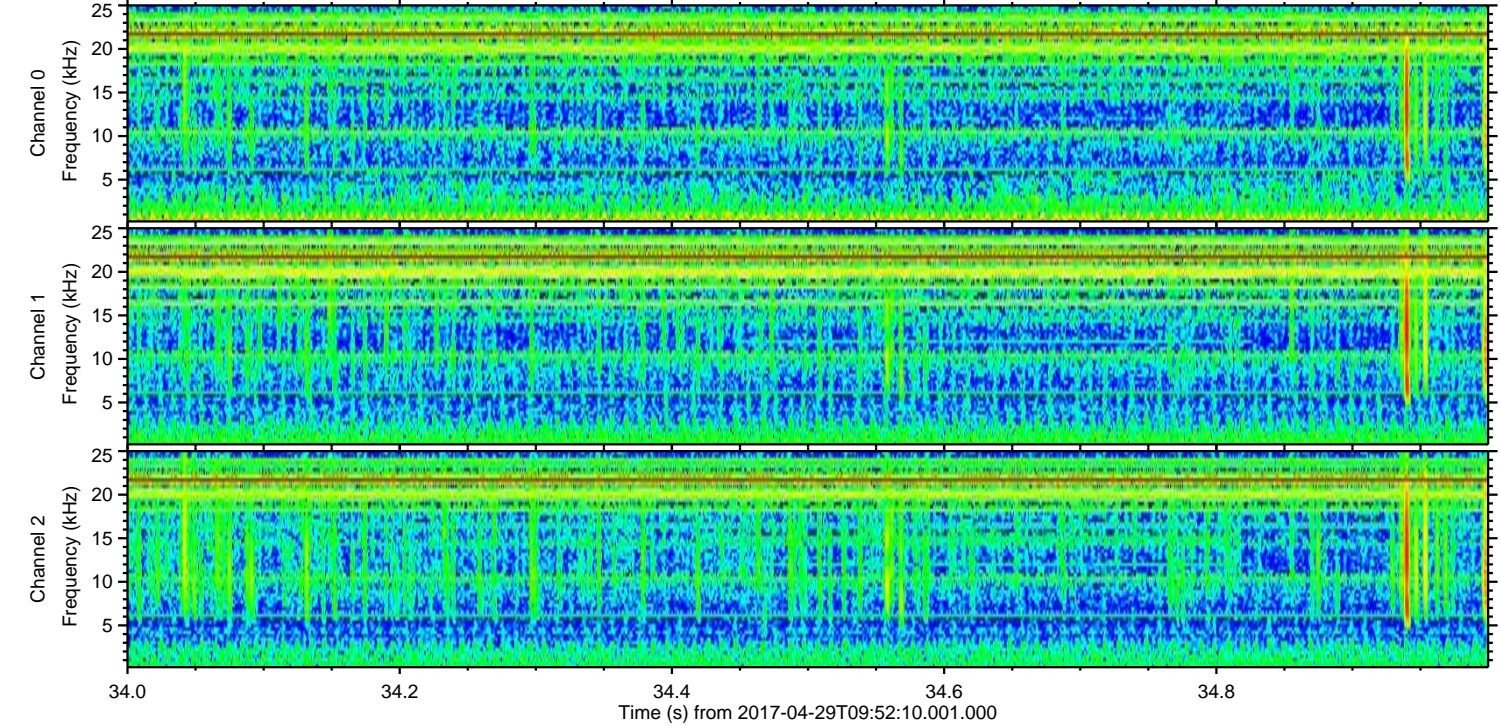
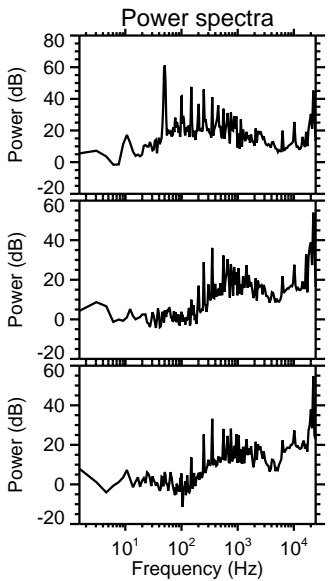
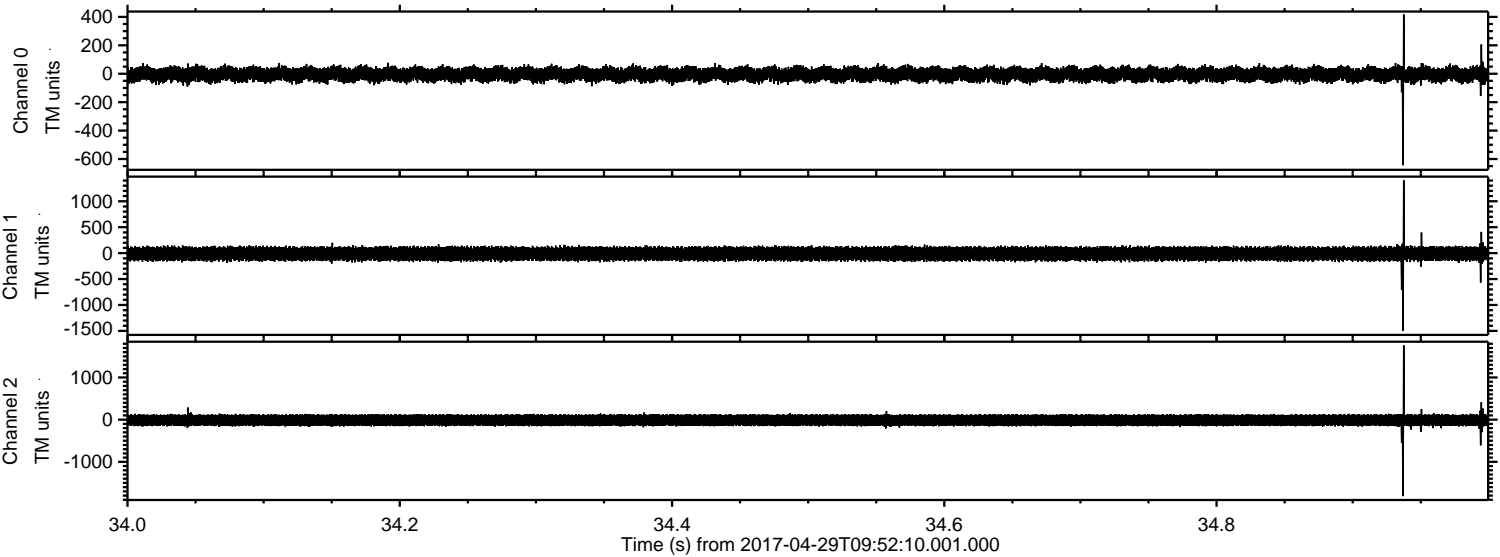

Processed Sat Apr 29 12:00:20 2017 by ELM ver.2012-10-06 from 001__elm20170429_095208__dat00.bin

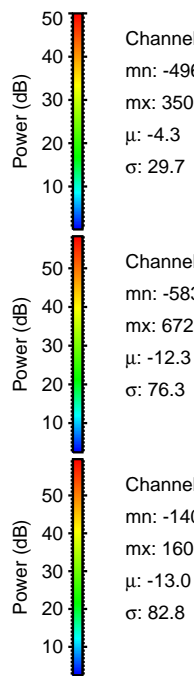
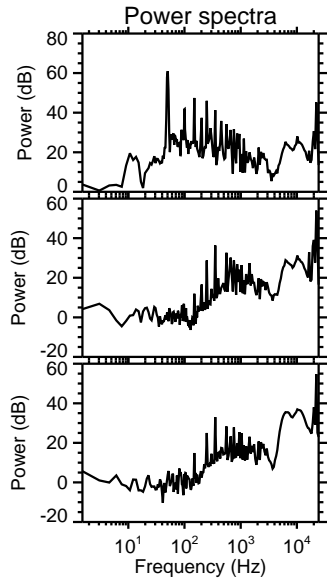
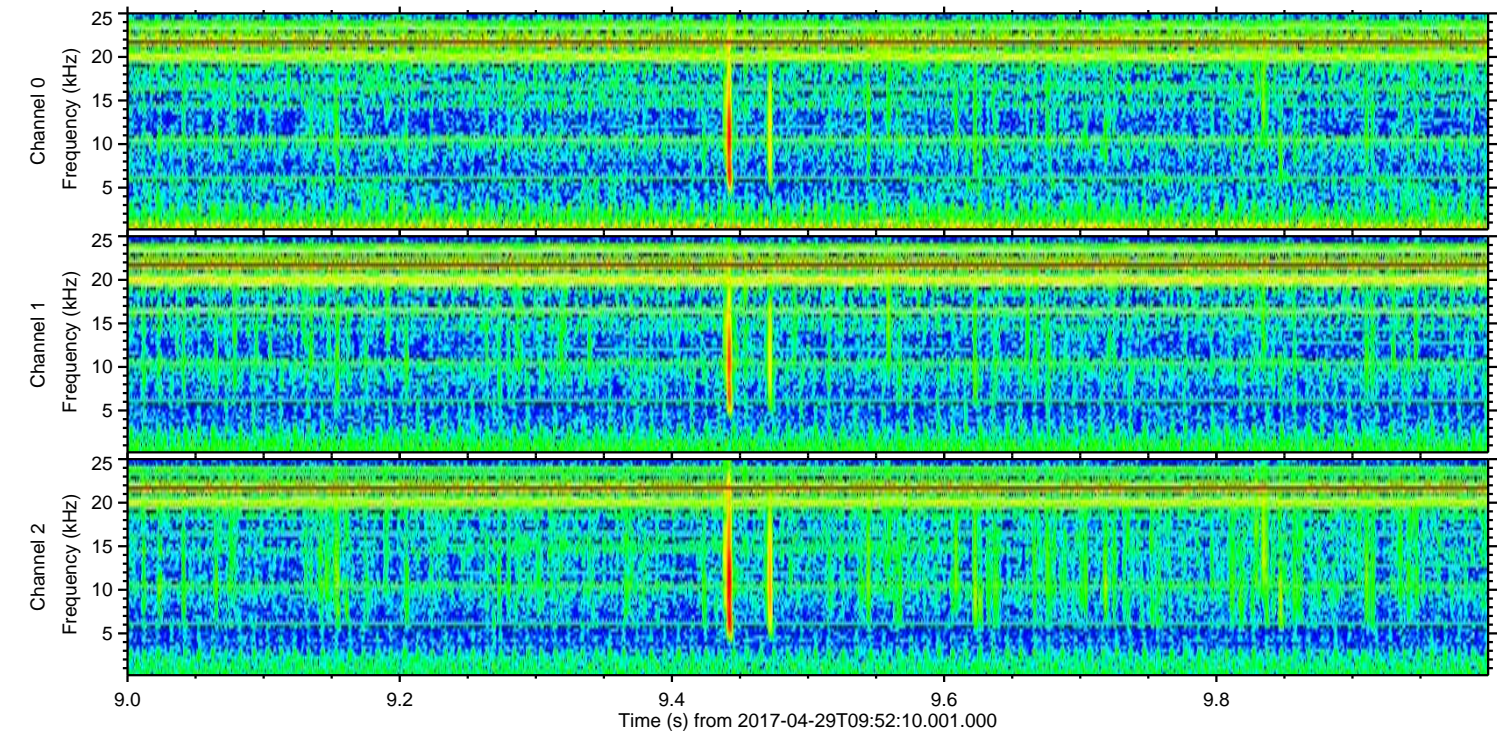
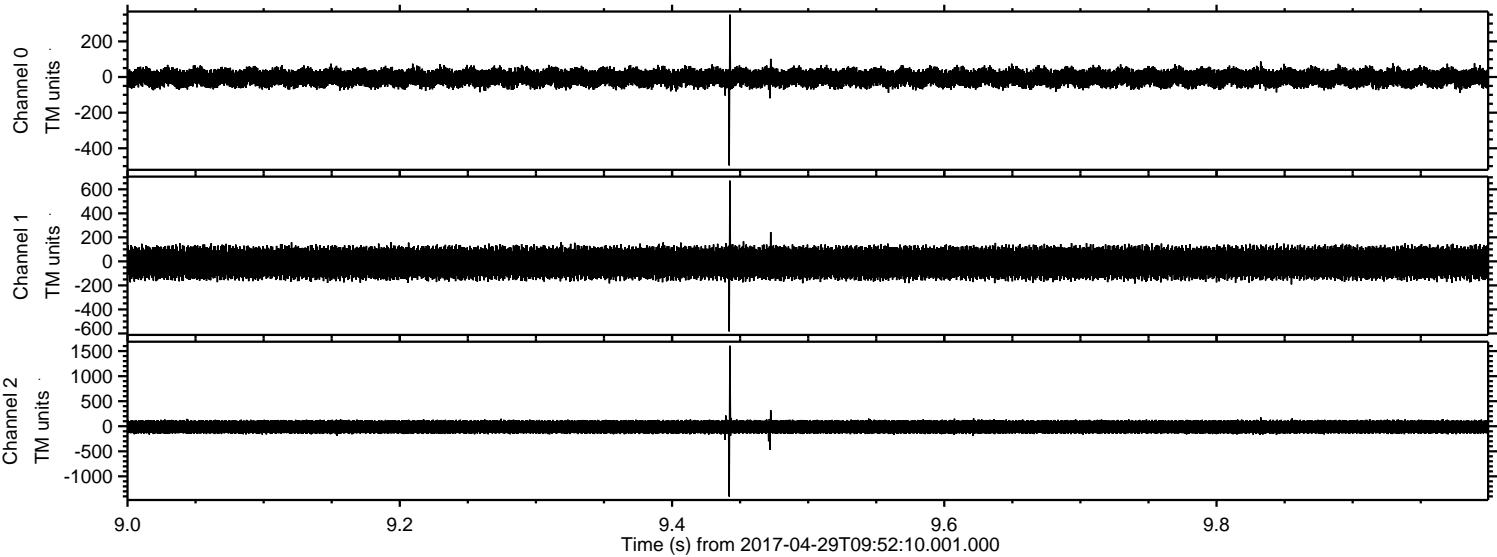

Power spectra

Channel 0

mn: -496
mx: 350
 μ : -4.3
 σ : 29.7

Channel 1

mn: -583
mx: 672
 μ : -12.3
 σ : 76.3

Channel 2

mn: -1402
mx: 1607
 μ : -13.0
 σ : 82.8

Processed Sat Apr 29 12:00:21 2017 by ELM ver.2012-10-06 from 001__elm20170429_095208__dat00.bin

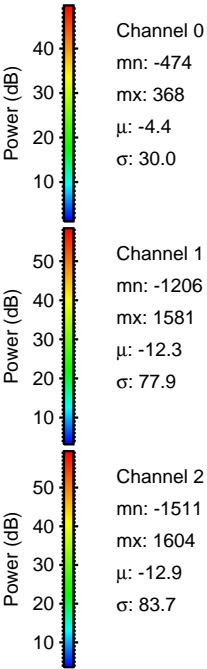
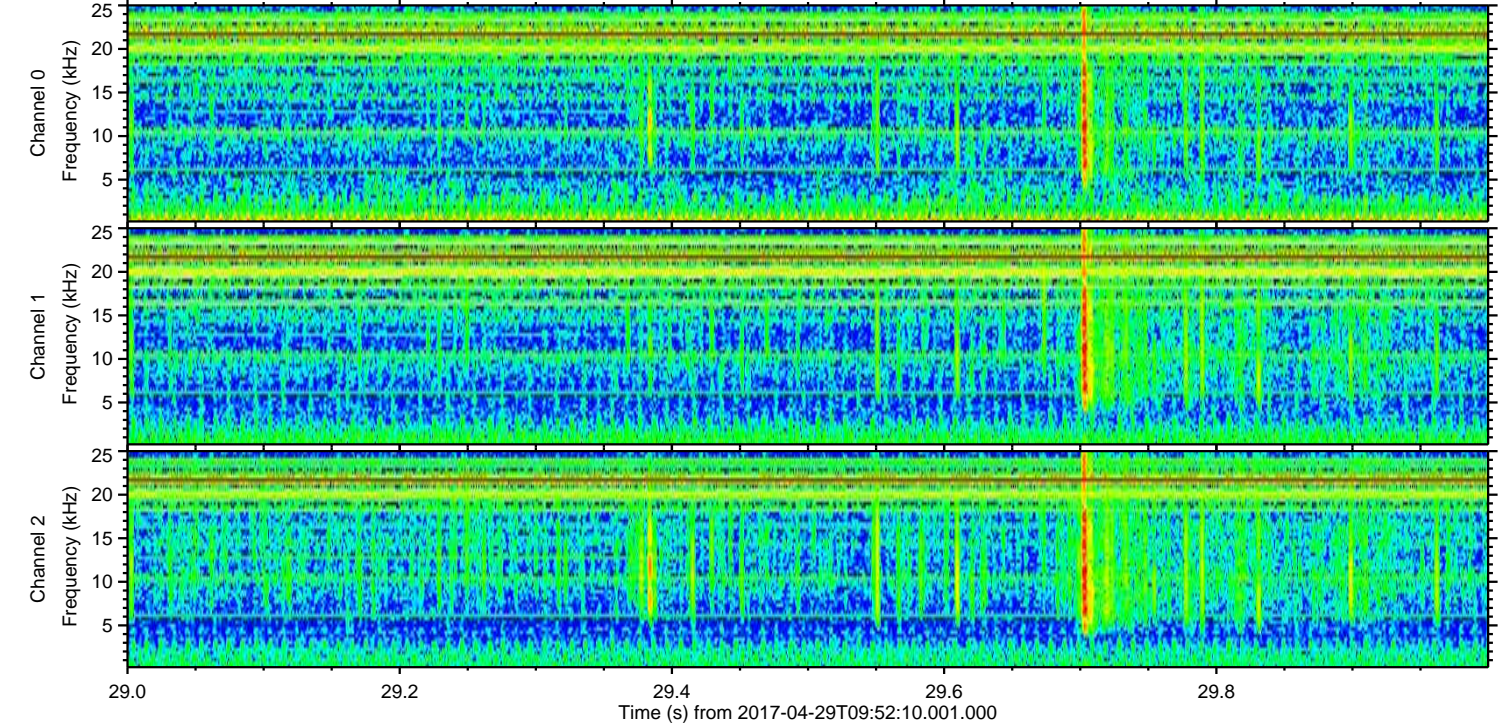
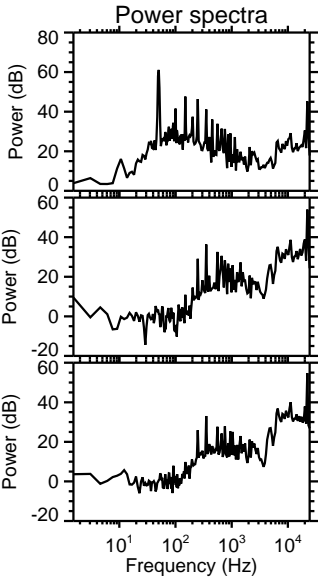
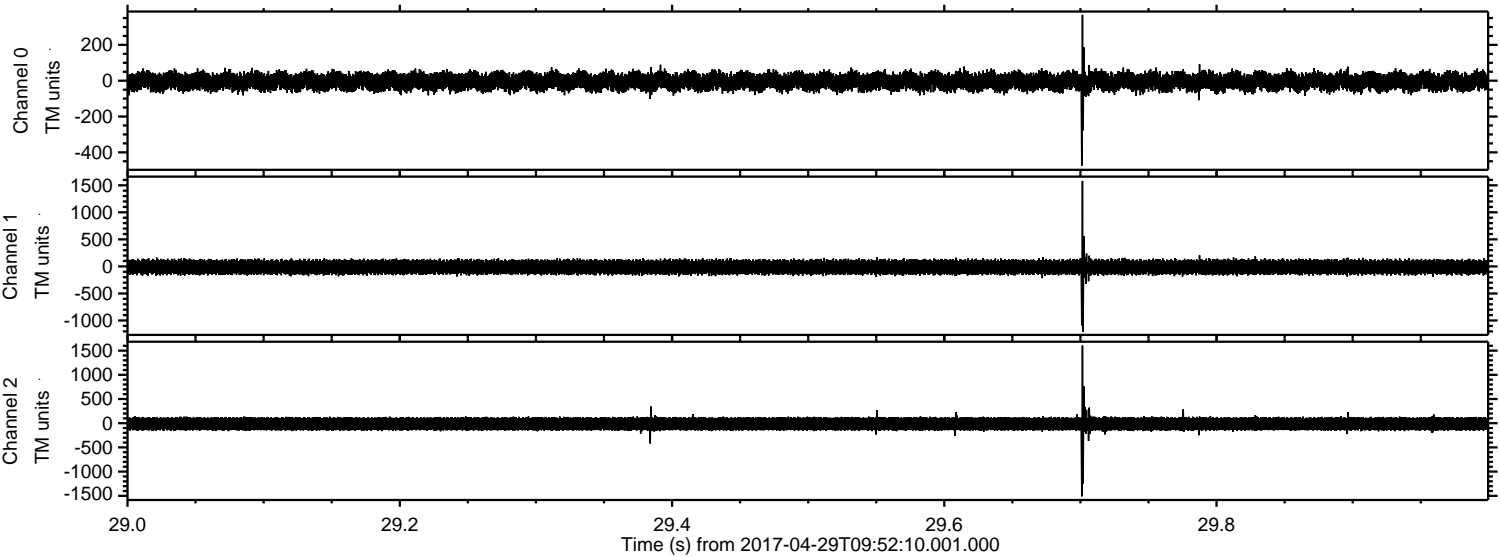

Channel 0
mn: -474
mx: 368
 μ : -4.4
 σ : 30.0

Channel 1
mn: -1206
mx: 1581
 μ : -12.3
 σ : 77.9

Channel 2
mn: -1511
mx: 1604
 μ : -12.9
 σ : 83.7

