

ELMAVAN 3D WAVEFORMS (Measured data sampled at 50 kHz) 51000 packets of 144 samples from 2017-04-29T01:36:49.262.000.

Processed Sat Apr 29 03:44:13 2017 by ELM ver.2012-10-06 from 001__elm20170429_013648__dat00.bin

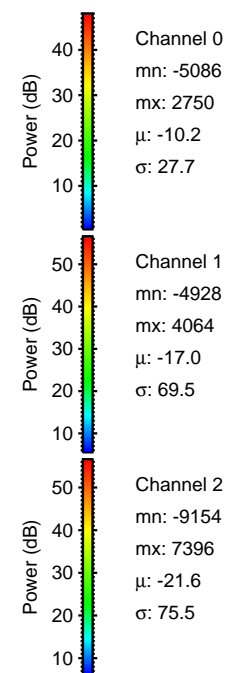
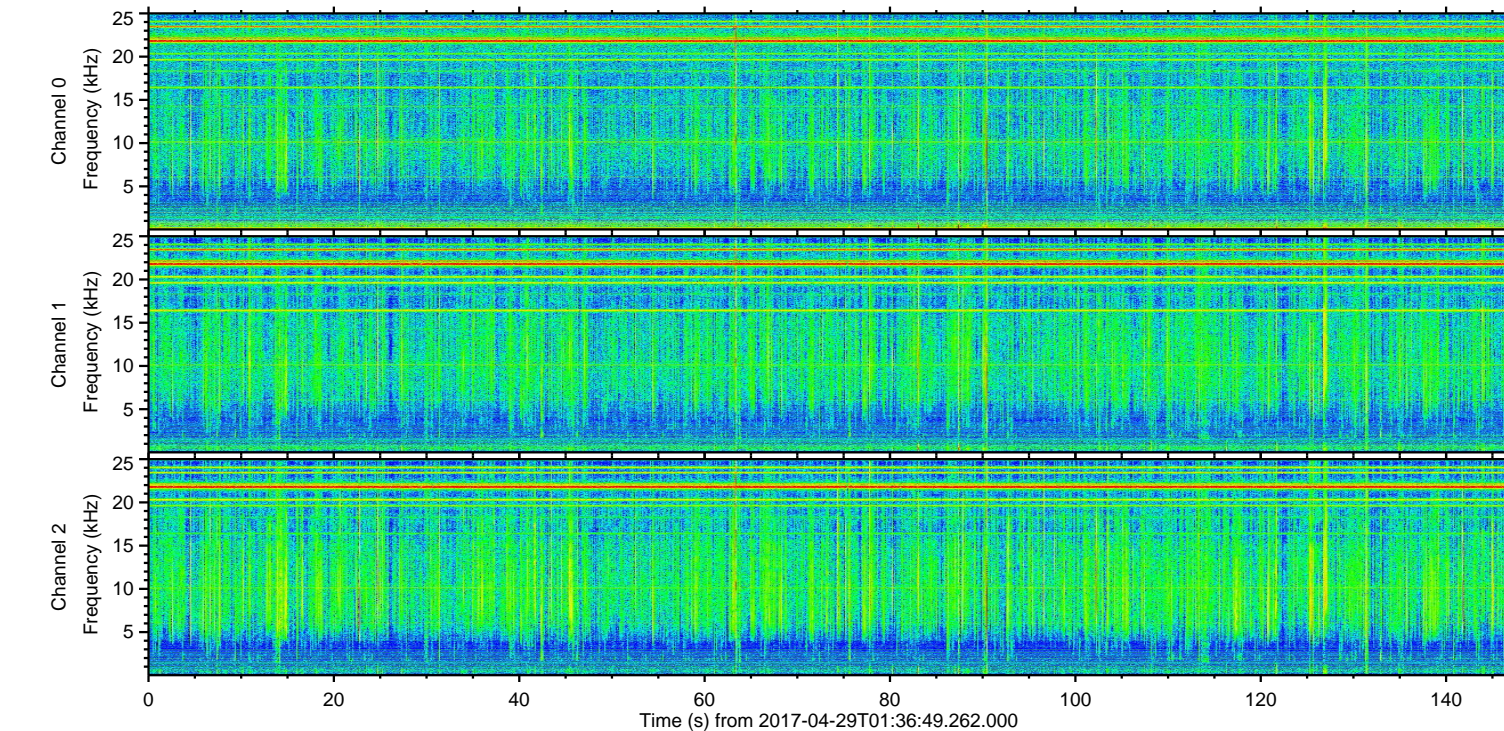
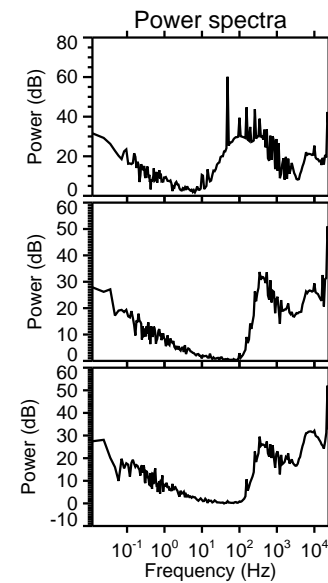
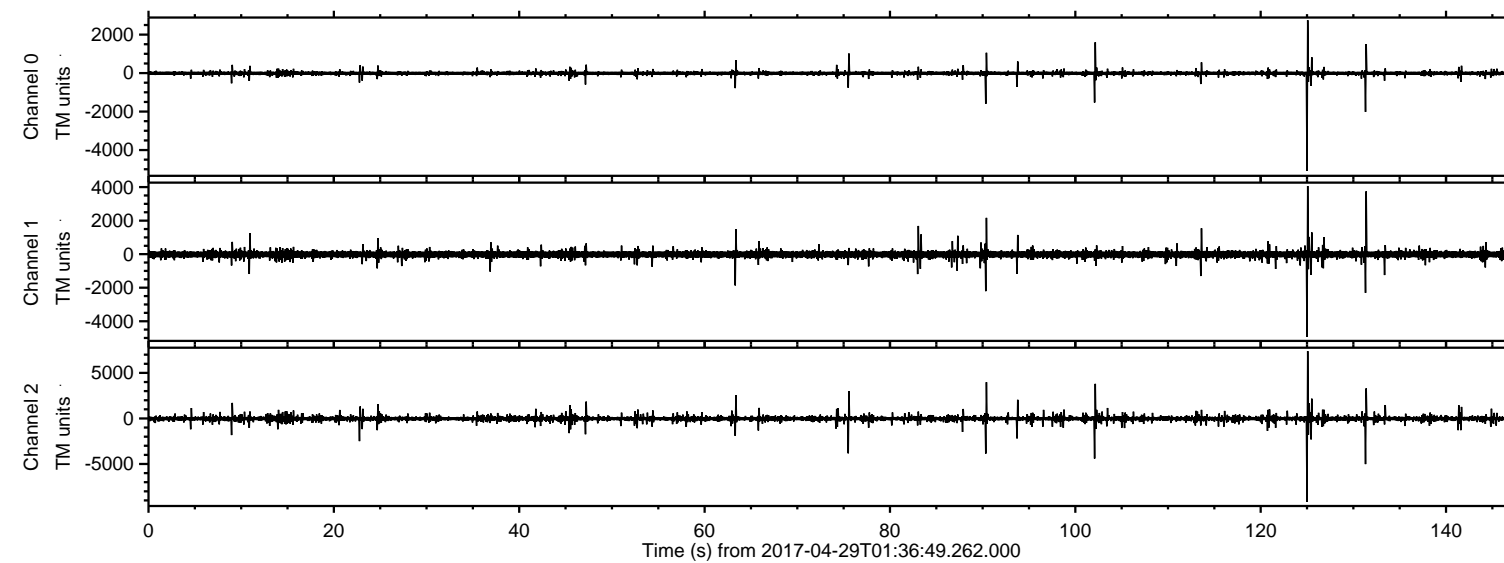

ELMAVAN 3D WAVEFORMS (Measured data sampled at 50 kHz) 51000 packets of 144 samples from 2017-04-29T01:36:49.262.000. Part 126/147

Processed Sat Apr 29 03:44:25 2017 by ELM ver.2012-10-06 from 001__elm20170429_013648__dat00.bin

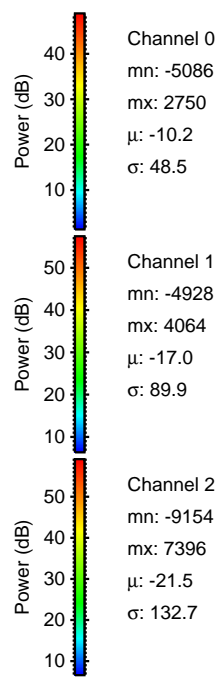
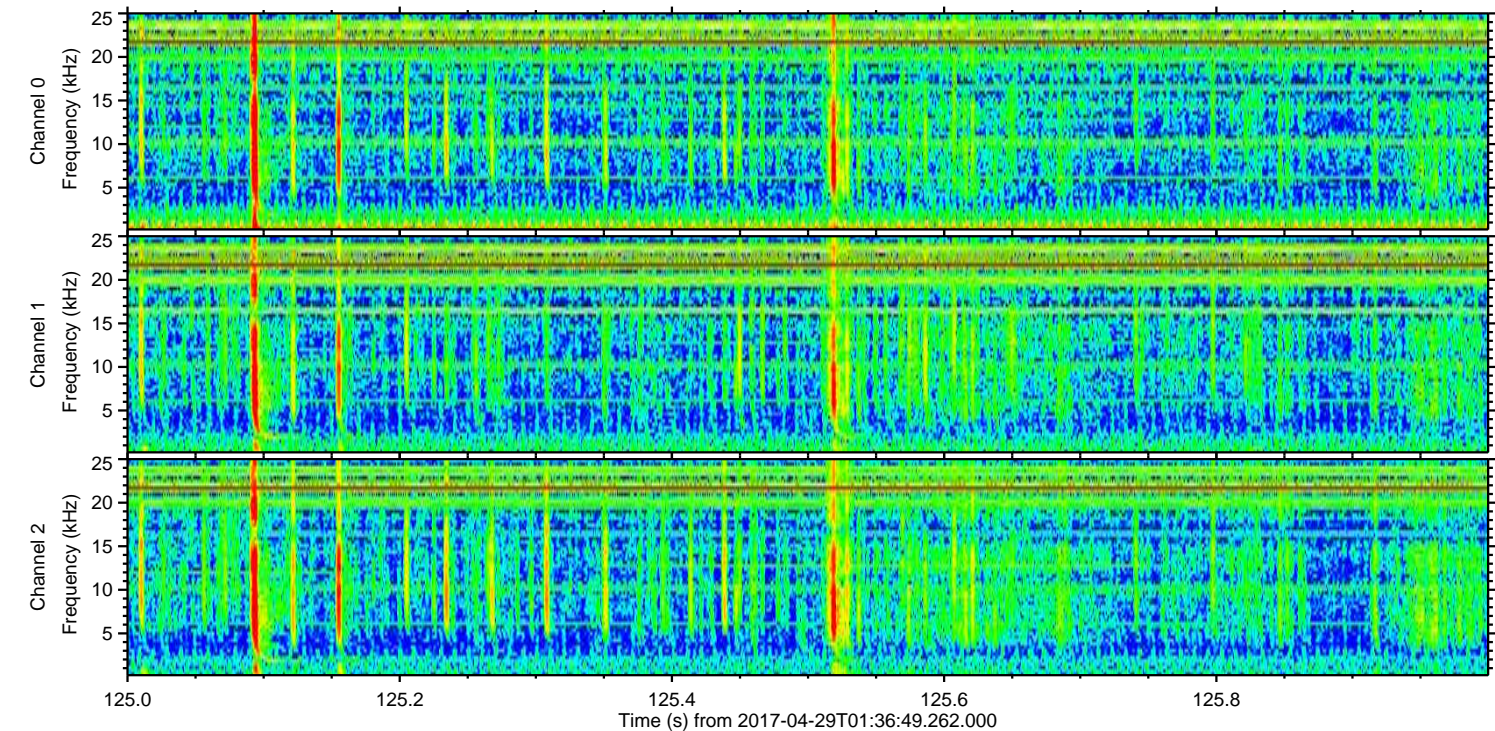
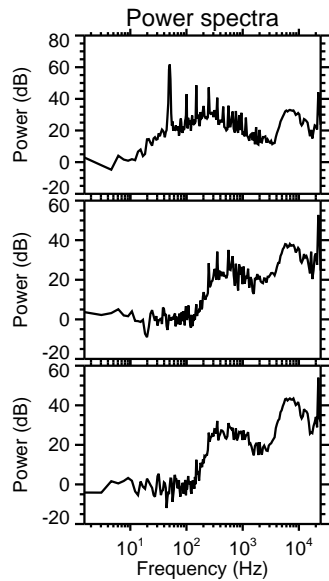
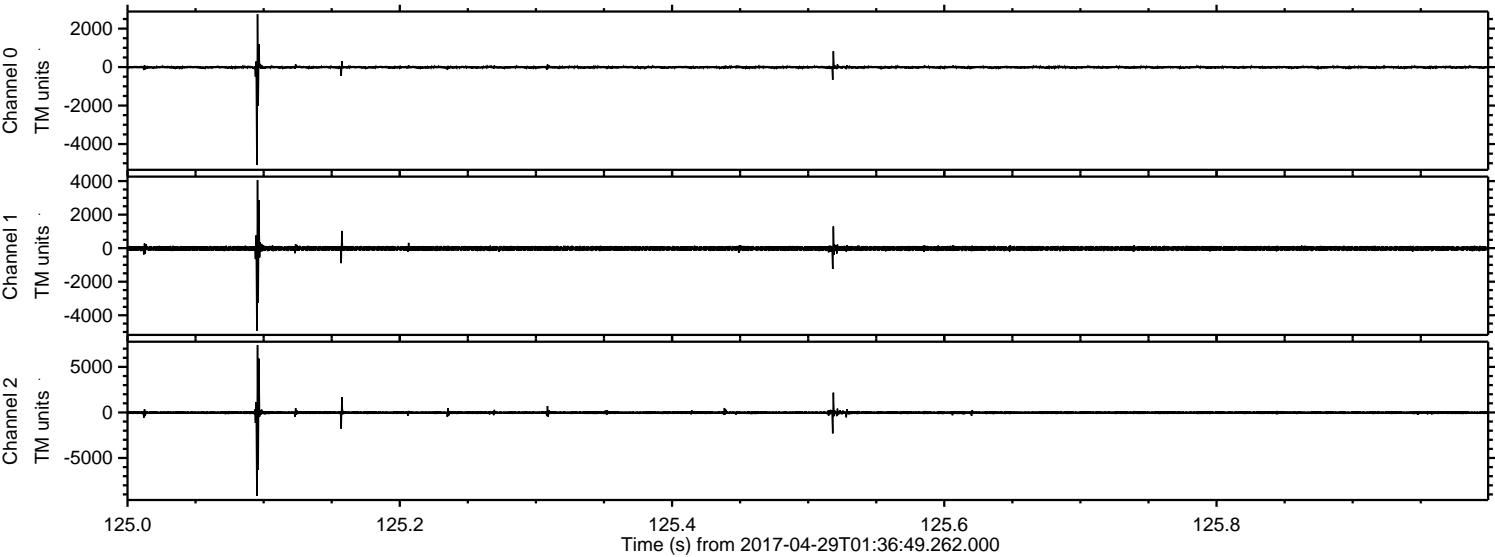

ELMAVAN 3D WAVEFORMS (Measured data sampled at 50 kHz) 51000 packets of 144 samples from 2017-04-29T01:36:49.262.000. Part 132/147

Processed Sat Apr 29 03:44:26 2017 by ELM ver.2012-10-06 from 001__elm20170429_013648__dat00.bin

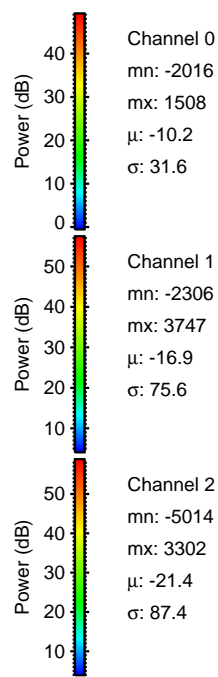
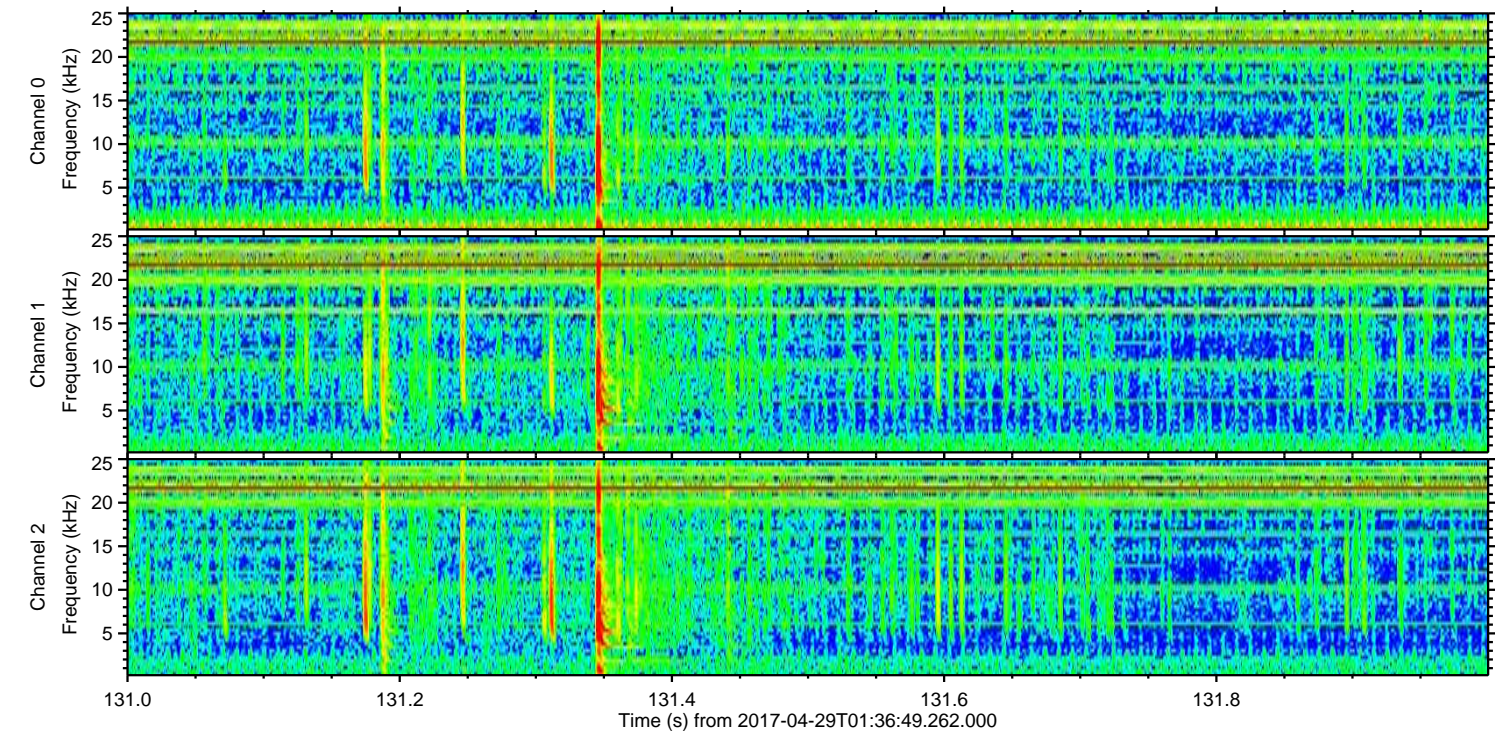
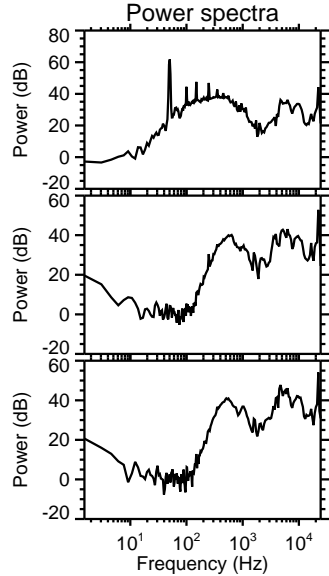
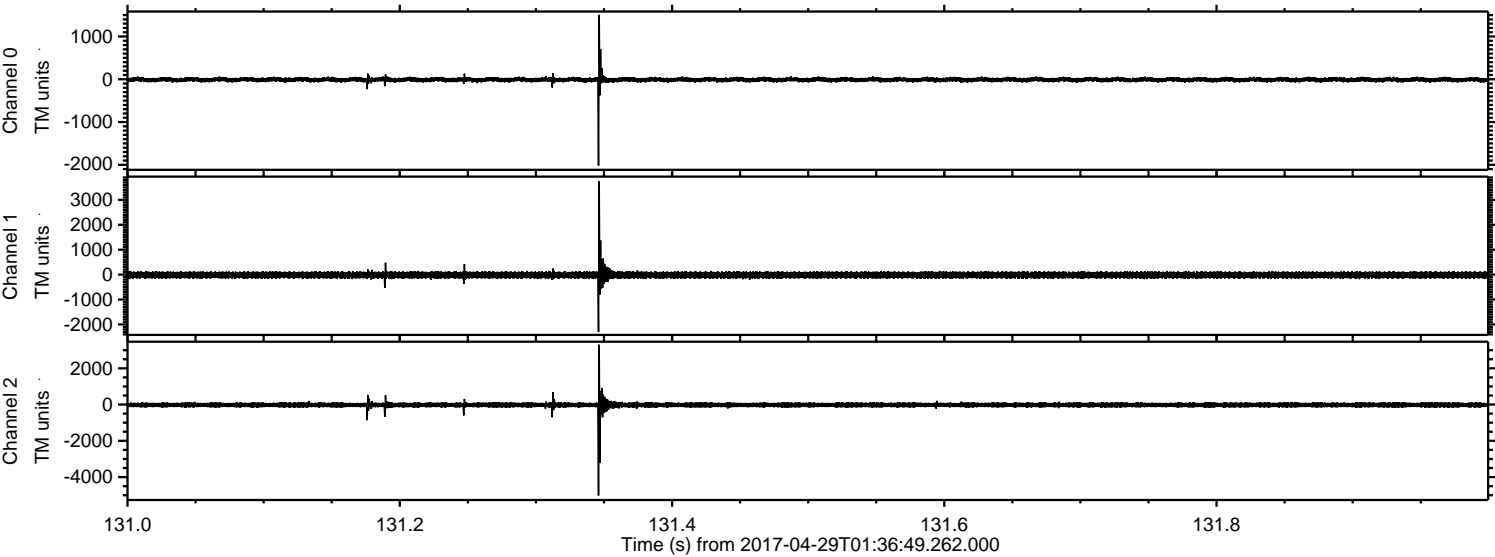

Channel 0
mn: -2016
mx: 1508
 μ : -10.2
 σ : 31.6

Channel 1
mn: -2306
mx: 3747
 μ : -16.9
 σ : 75.6

Channel 2
mn: -5014
mx: 3302
 μ : -21.4
 σ : 87.4

ELMAVAN 3D WAVEFORMS (Measured data sampled at 50 kHz) 51000 packets of 144 samples from 2017-04-29T01:36:49.262.000. Part 103/147

Processed Sat Apr 29 03:44:27 2017 by ELM ver.2012-10-06 from 001__elm20170429_013648__dat00.bin

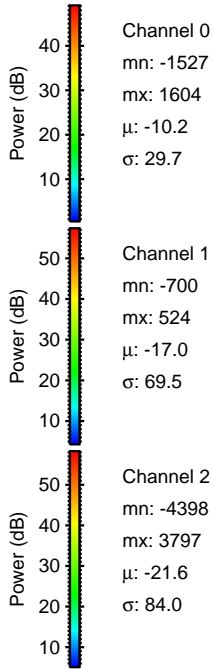
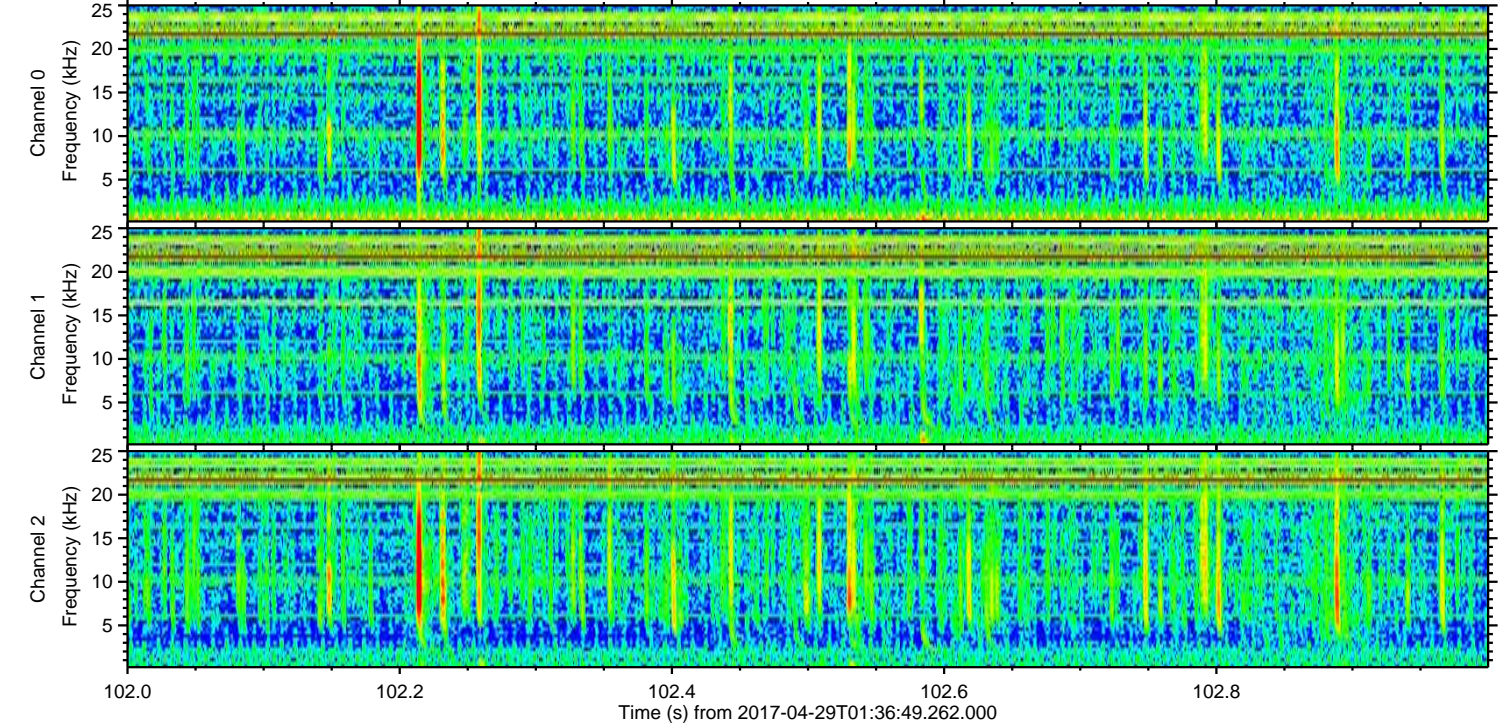
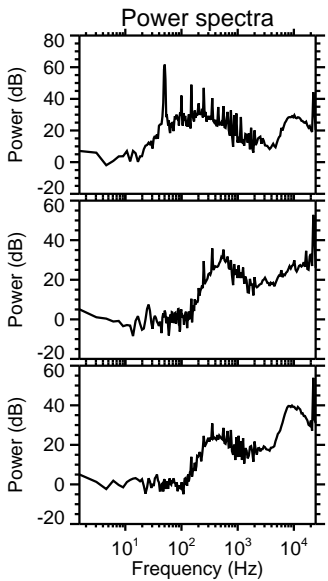
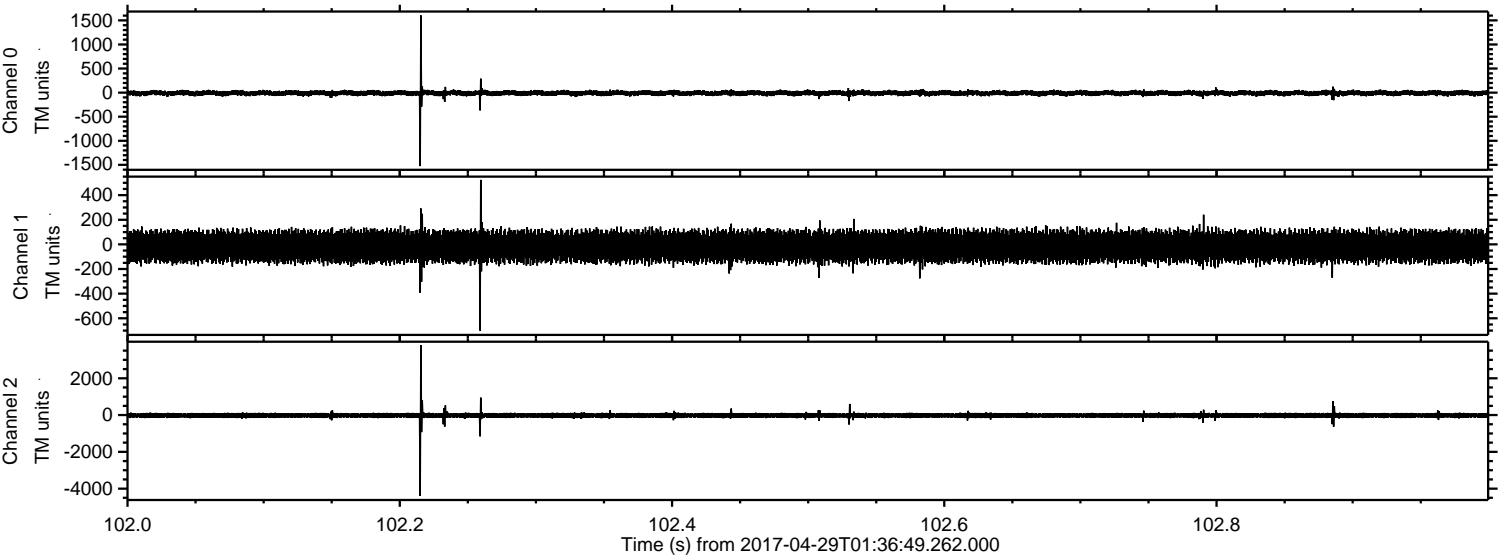

Channel 0
mn: -1527
mx: 1604
 μ : -10.2
 σ : 29.7

Channel 1
mn: -700
mx: 524
 μ : -17.0
 σ : 69.5

Channel 2
mn: -4398
mx: 3797
 μ : -21.6
 σ : 84.0

Processed Sat Apr 29 03:44:28 2017 by ELM ver.2012-10-06 from 001__elm20170429_013648__dat00.bin

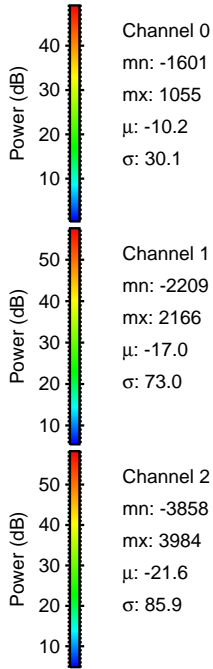
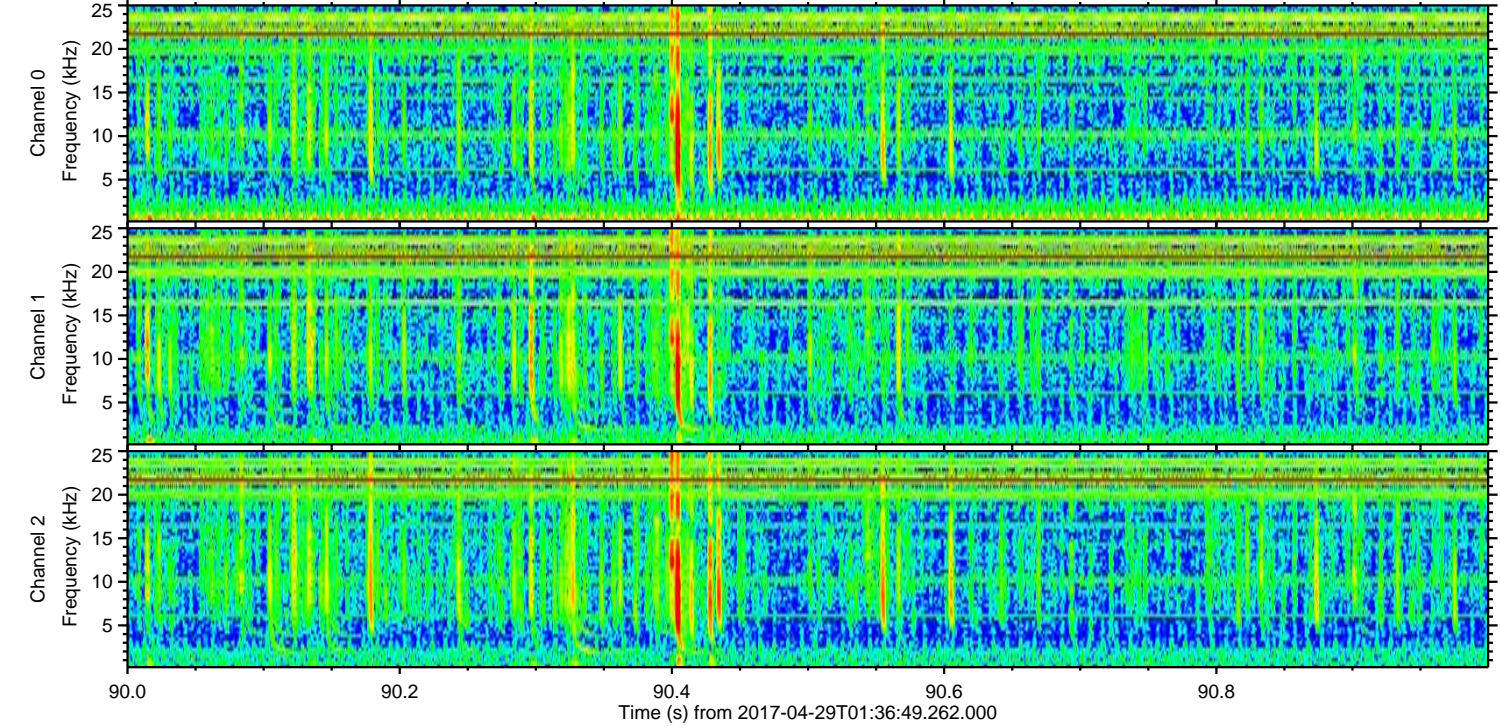
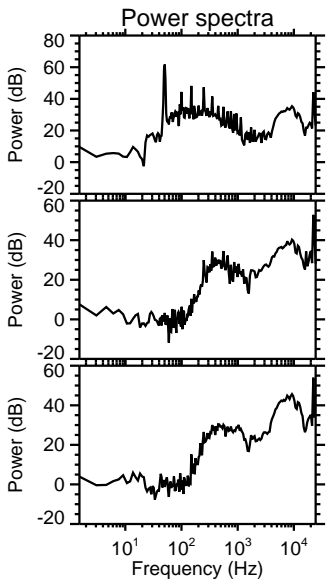
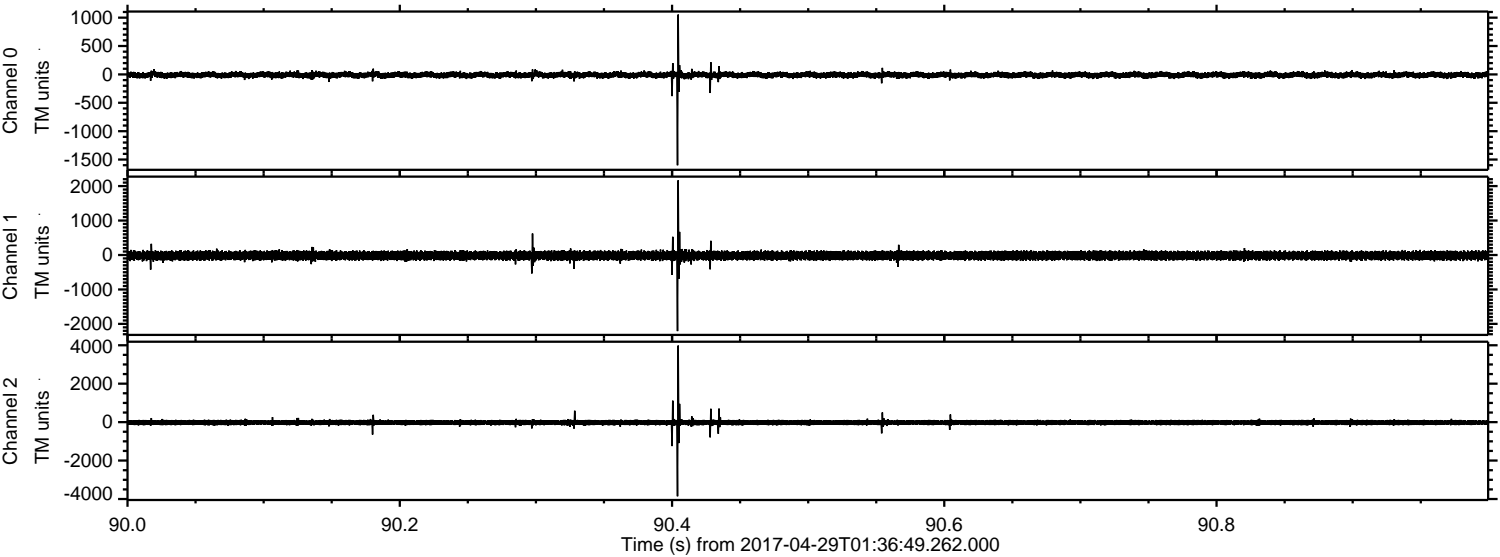

ELMAVAN 3D WAVEFORMS (Measured data sampled at 50 kHz) 51000 packets of 144 samples from 2017-04-29T01:36:49.262.000. Part 76/147

Processed Sat Apr 29 03:44:28 2017 by ELM ver.2012-10-06 from 001__elm20170429_013648__dat00.bin

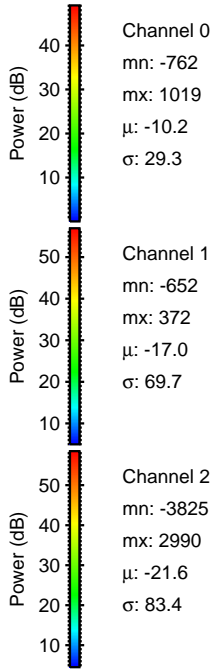
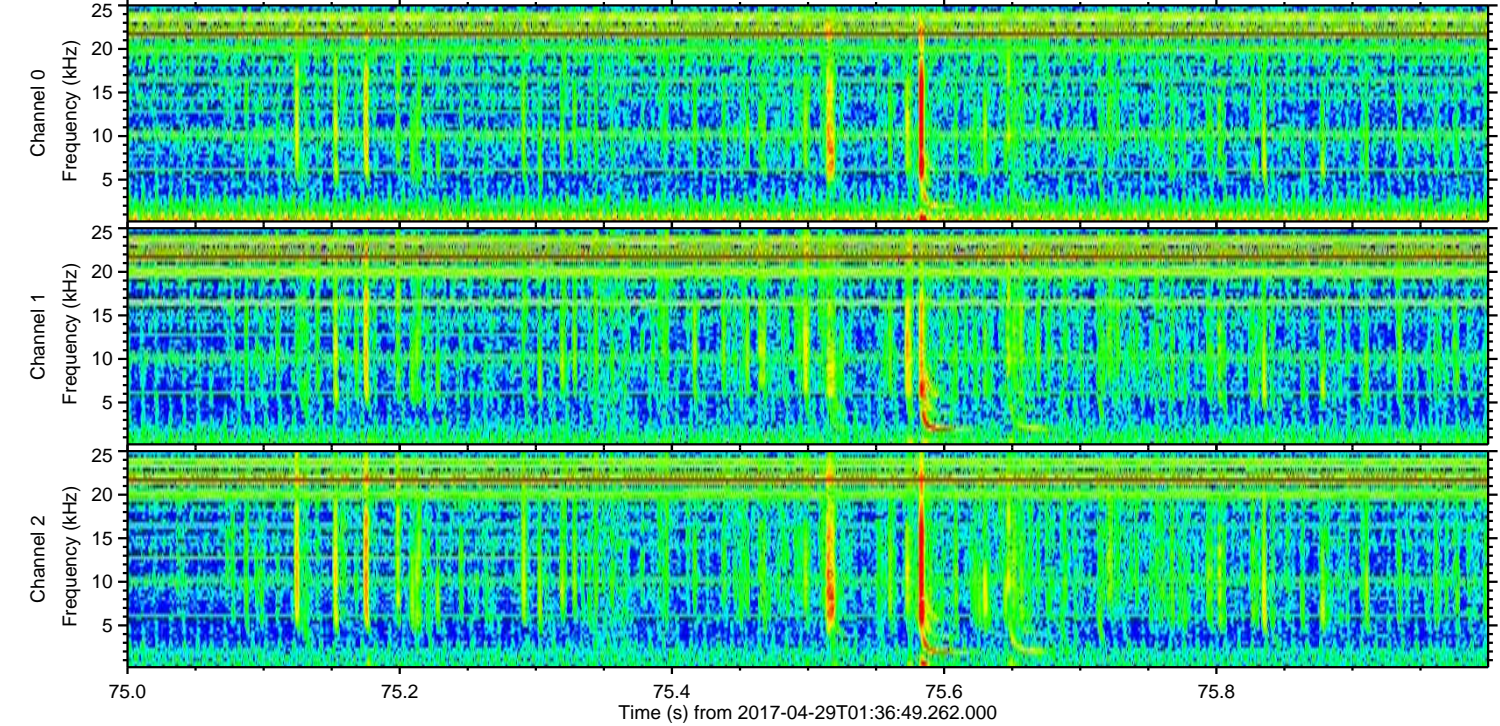
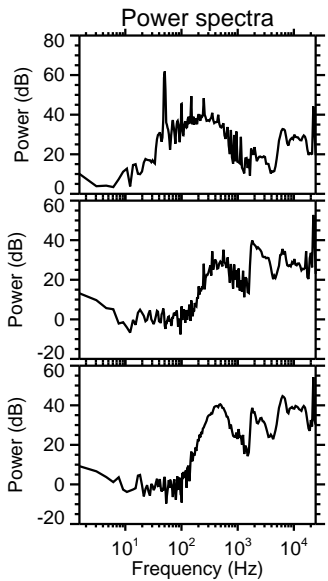
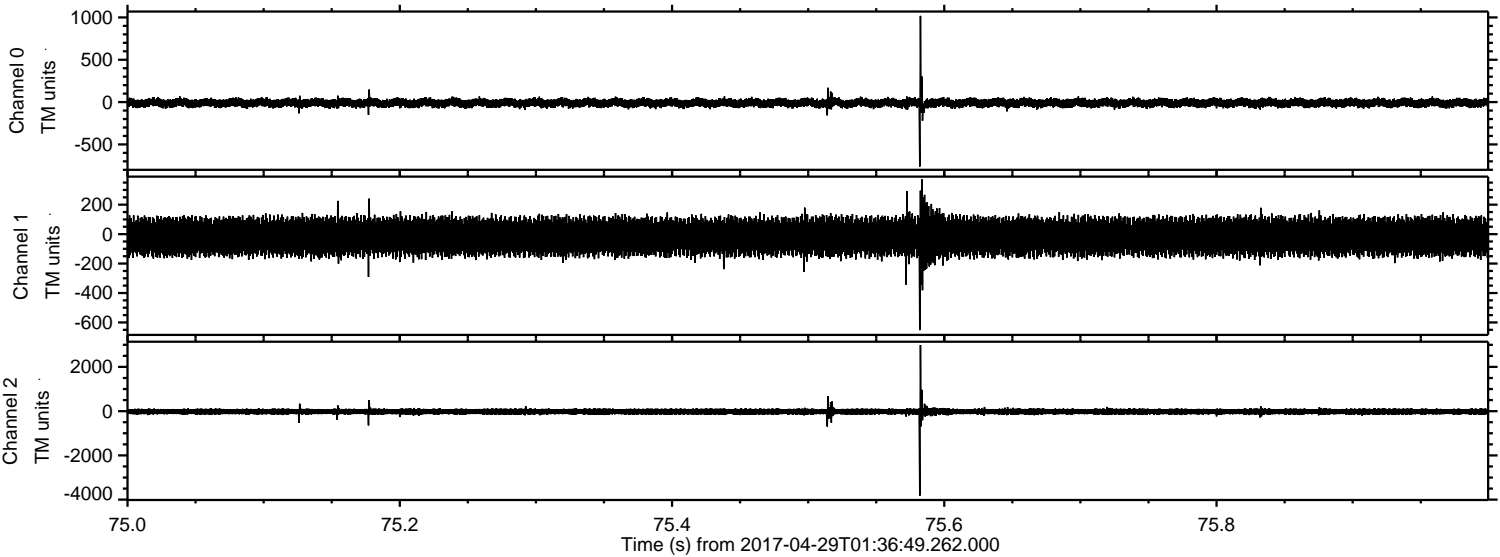

Channel 0
mn: -762
mx: 1019
 μ : -10.2
 σ : 29.3

Channel 1
mn: -652
mx: 372
 μ : -17.0
 σ : 69.7

Channel 2
mn: -3825
mx: 2990
 μ : -21.6
 σ : 83.4

Processed Sat Apr 29 03:44:29 2017 by ELM ver.2012-10-06 from 001__elm20170429_013648__dat00.bin

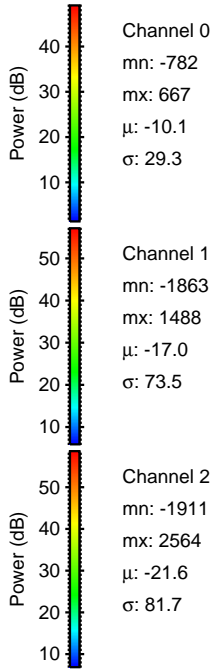
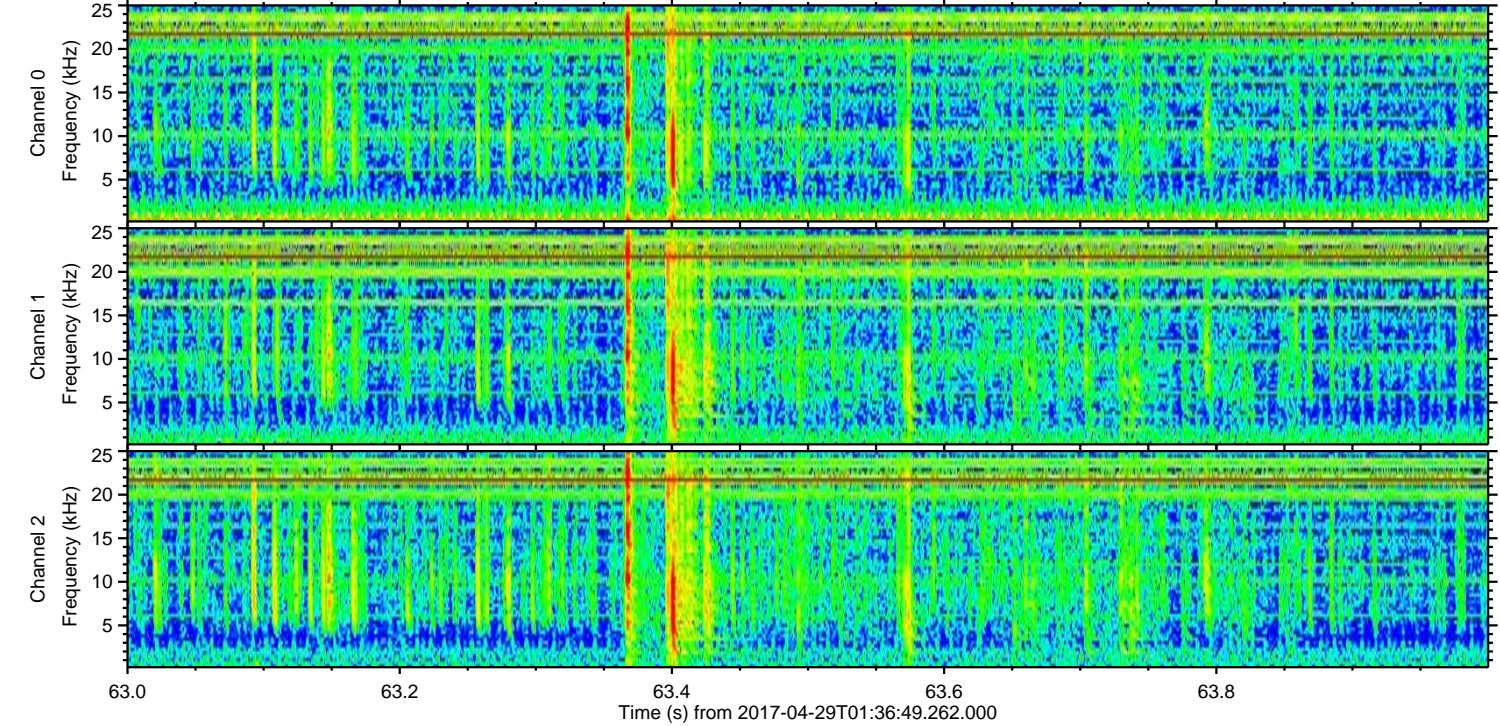
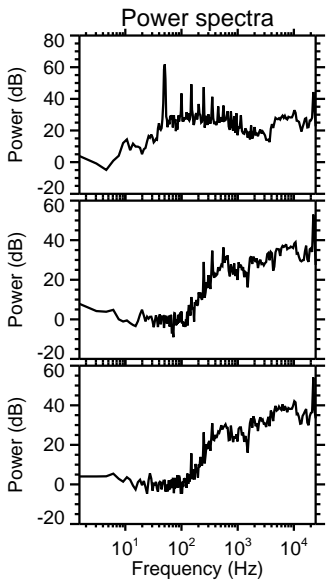
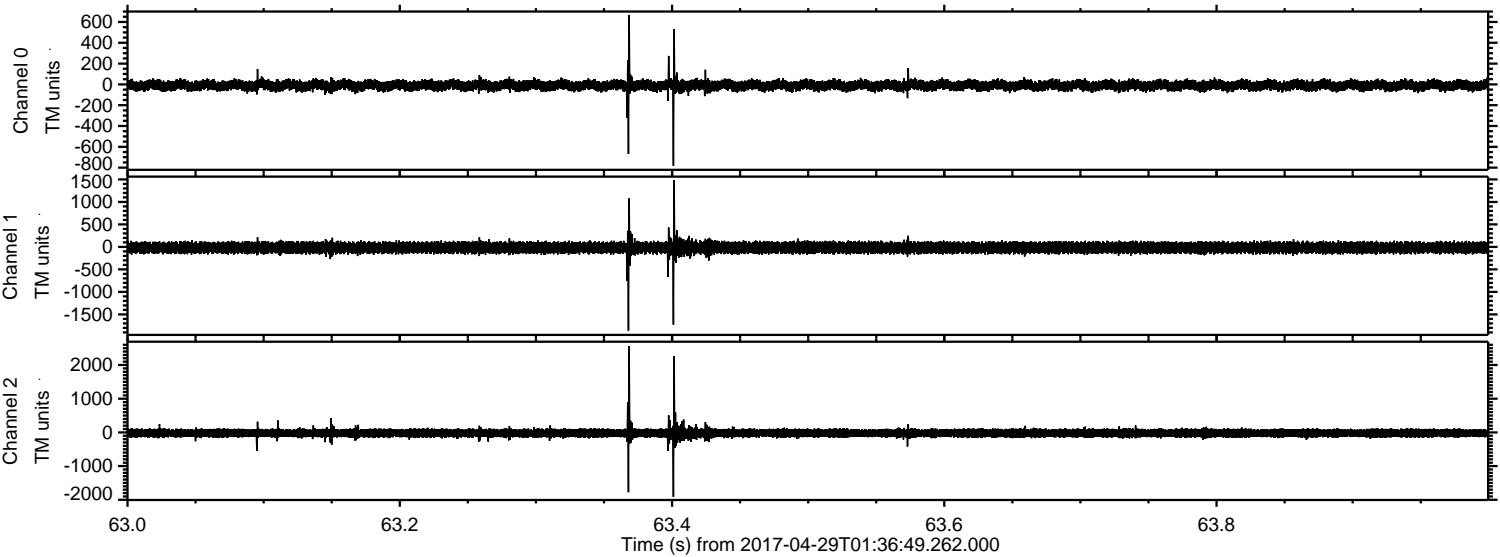

ELMAVAN 3D WAVEFORMS (Measured data sampled at 50 kHz) 51000 packets of 144 samples from 2017-04-29T01:36:49.262.000. Part 23/147

Processed Sat Apr 29 03:44:30 2017 by ELM ver.2012-10-06 from 001__elm20170429_013648__dat00.bin

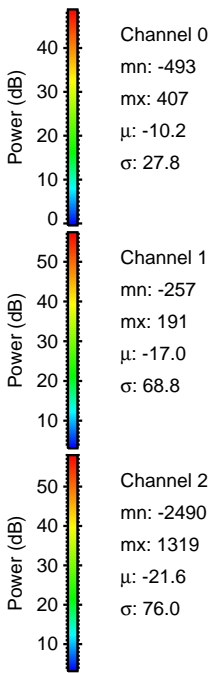
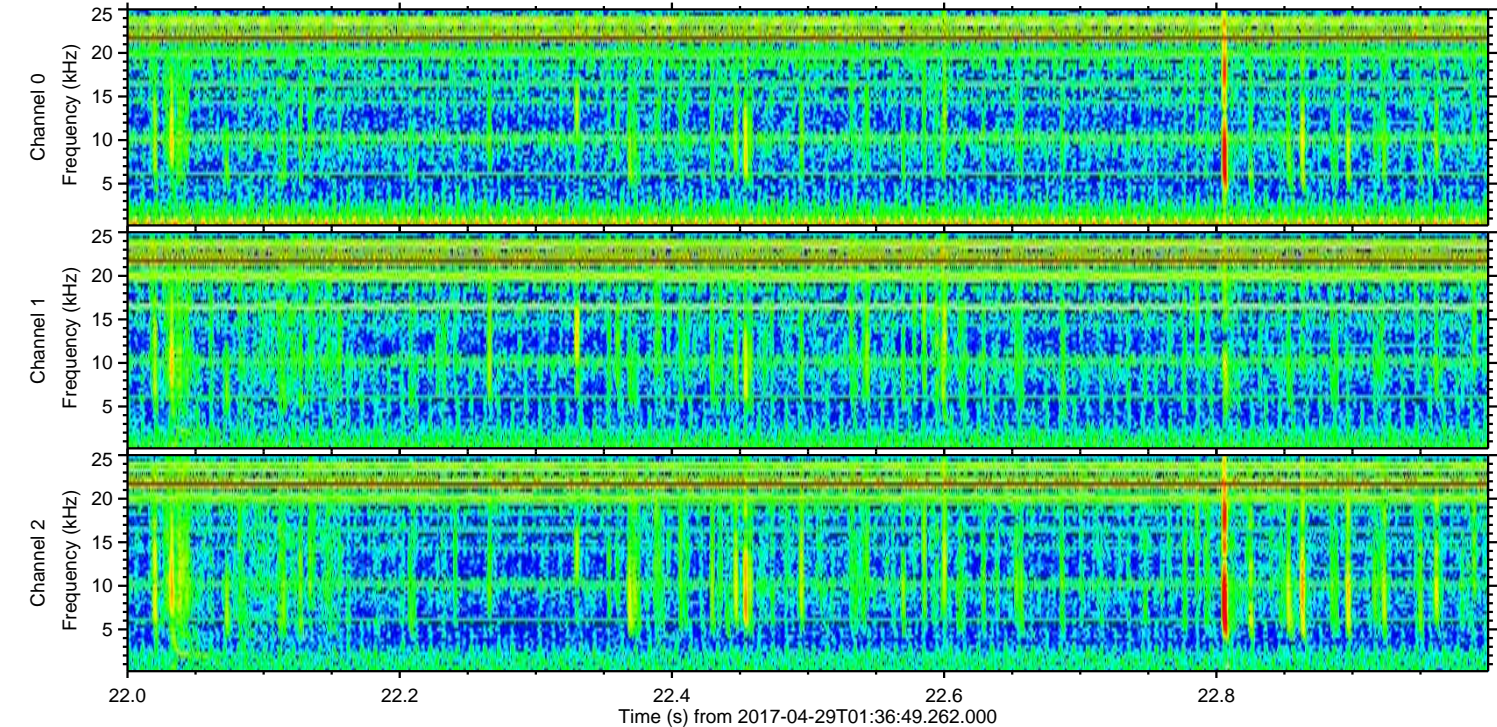
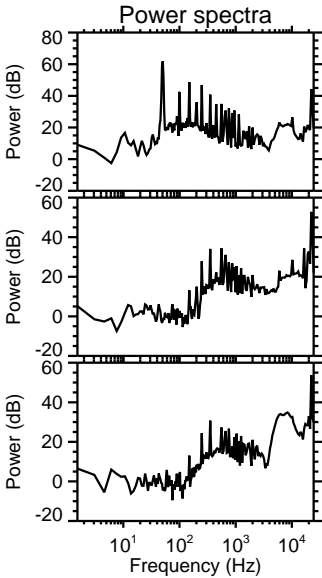
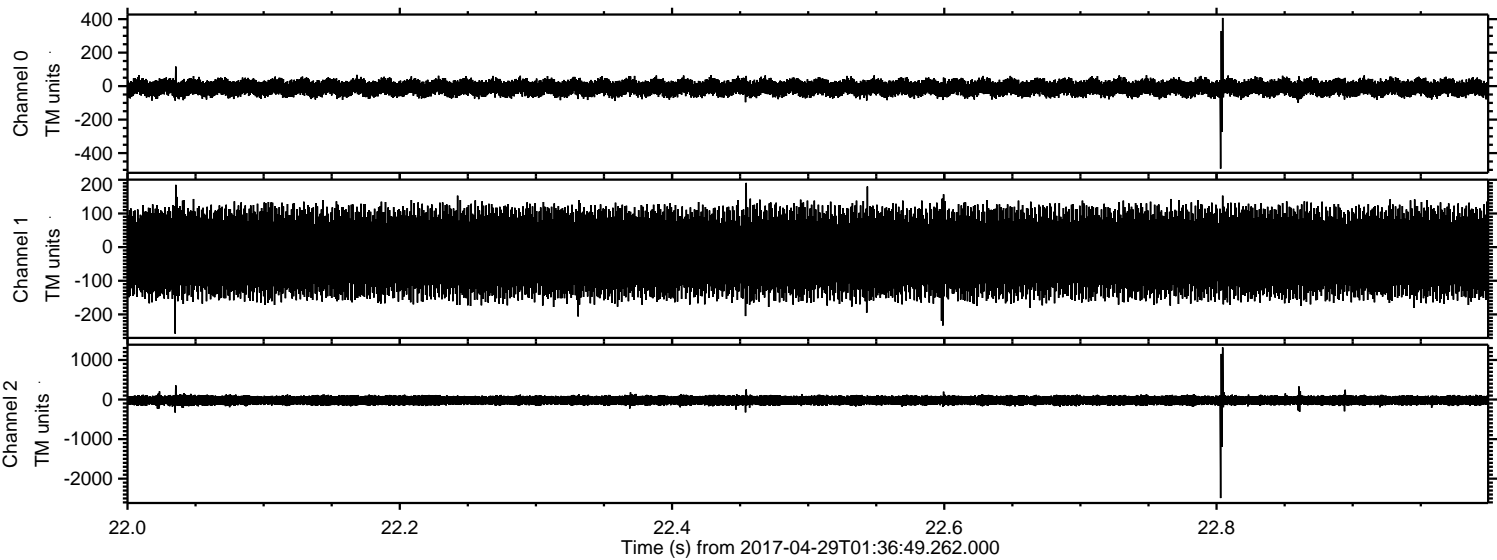

ELMAVAN 3D WAVEFORMS (Measured data sampled at 50 kHz) 51000 packets of 144 samples from 2017-04-29T01:36:49.262.000. Part 94/147

Processed Sat Apr 29 03:44:31 2017 by ELM ver.2012-10-06 from 001__elm20170429_013648__dat00.bin

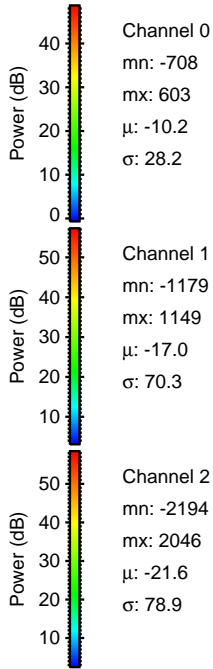
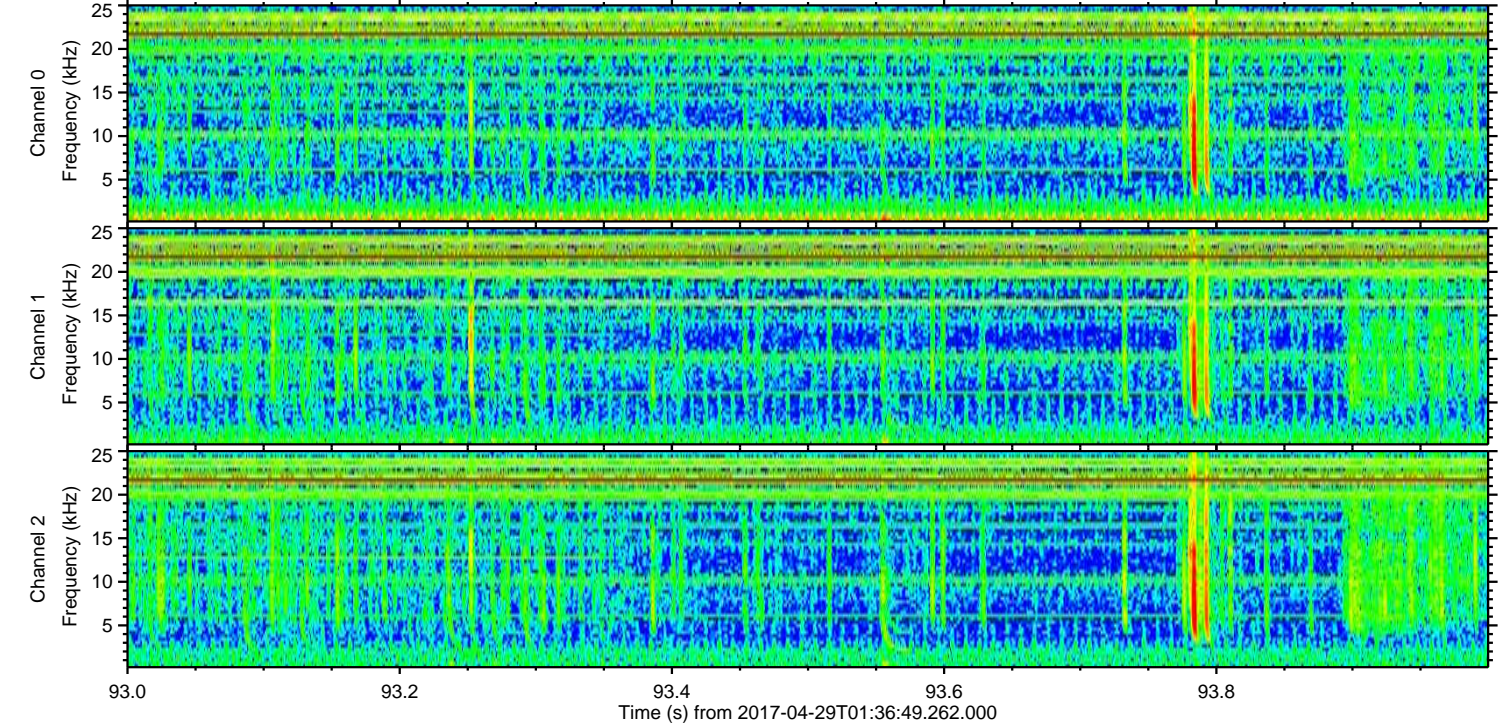
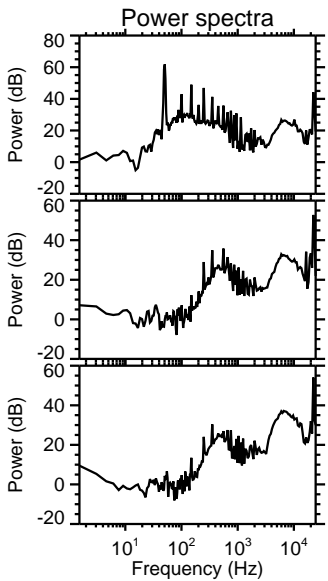
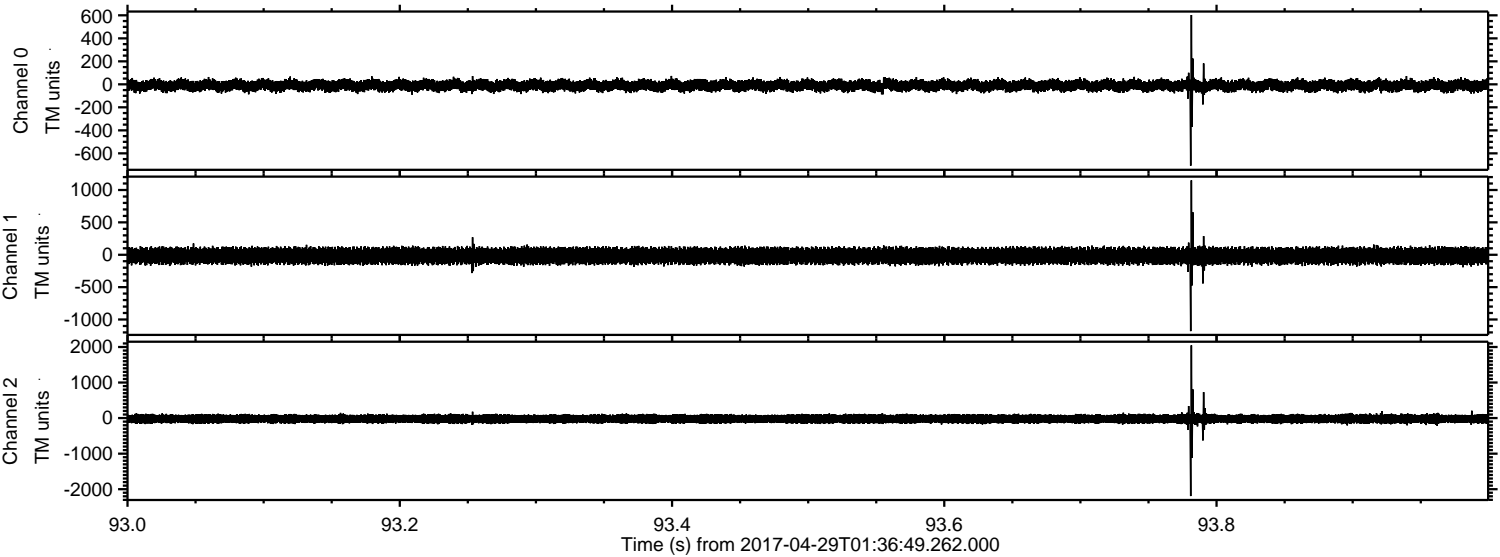

Channel 0
mn: -708
mx: 603
 μ : -10.2
 σ : 28.2

Channel 1
mn: -1179
mx: 1149
 μ : -17.0
 σ : 70.3

Channel 2
mn: -2194
mx: 2046
 μ : -21.6
 σ : 78.9

ELMAVAN 3D WAVEFORMS (Measured data sampled at 50 kHz) 51000 packets of 144 samples from 2017-04-29T01:36:49.262.000. Part 48/147

Processed Sat Apr 29 03:44:32 2017 by ELM ver.2012-10-06 from 001__elm20170429_013648__dat00.bin

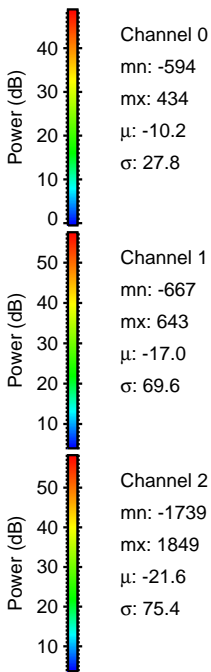
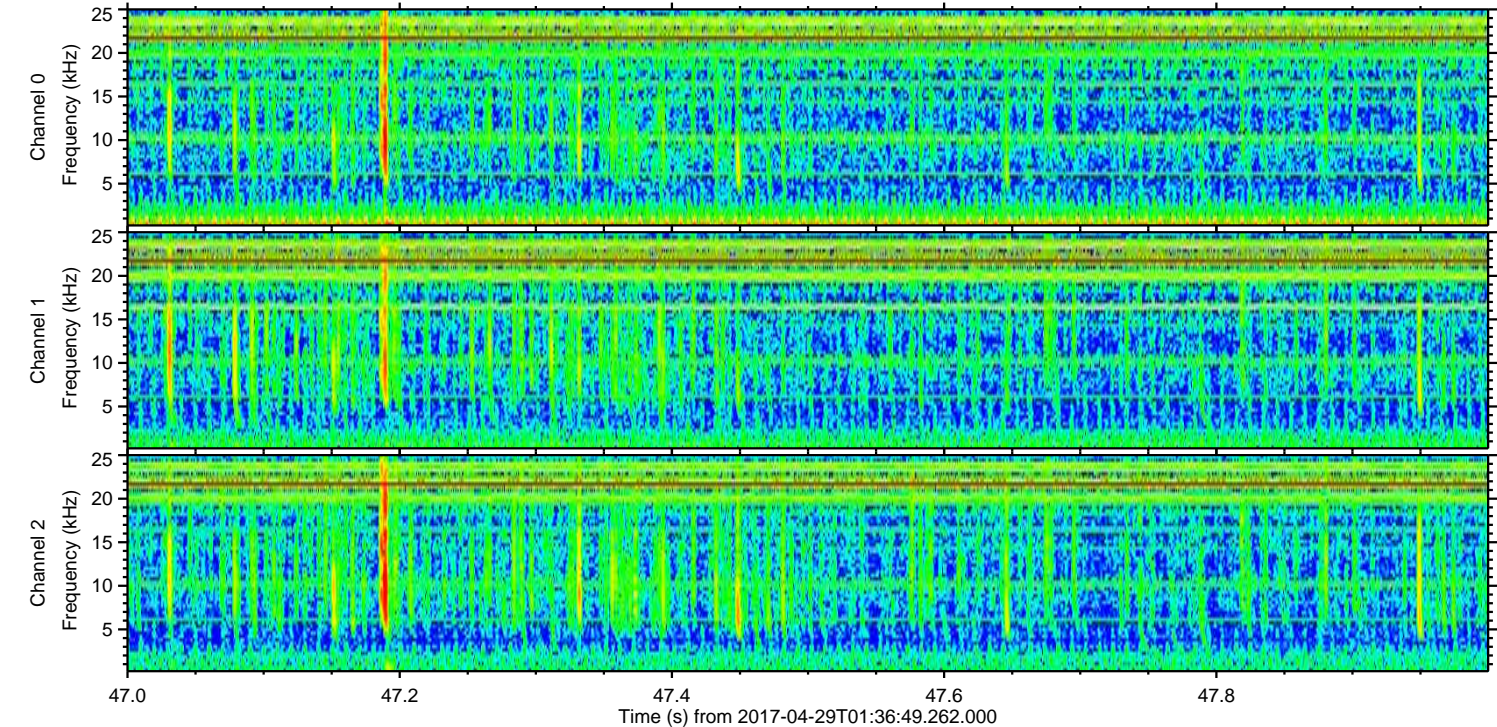
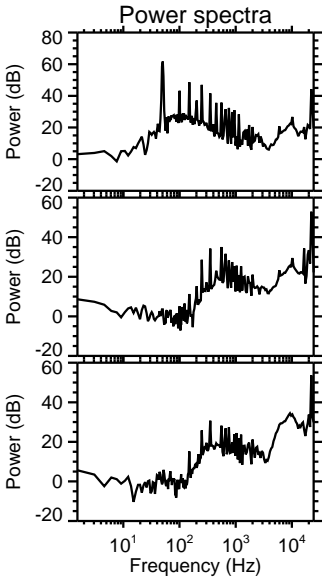
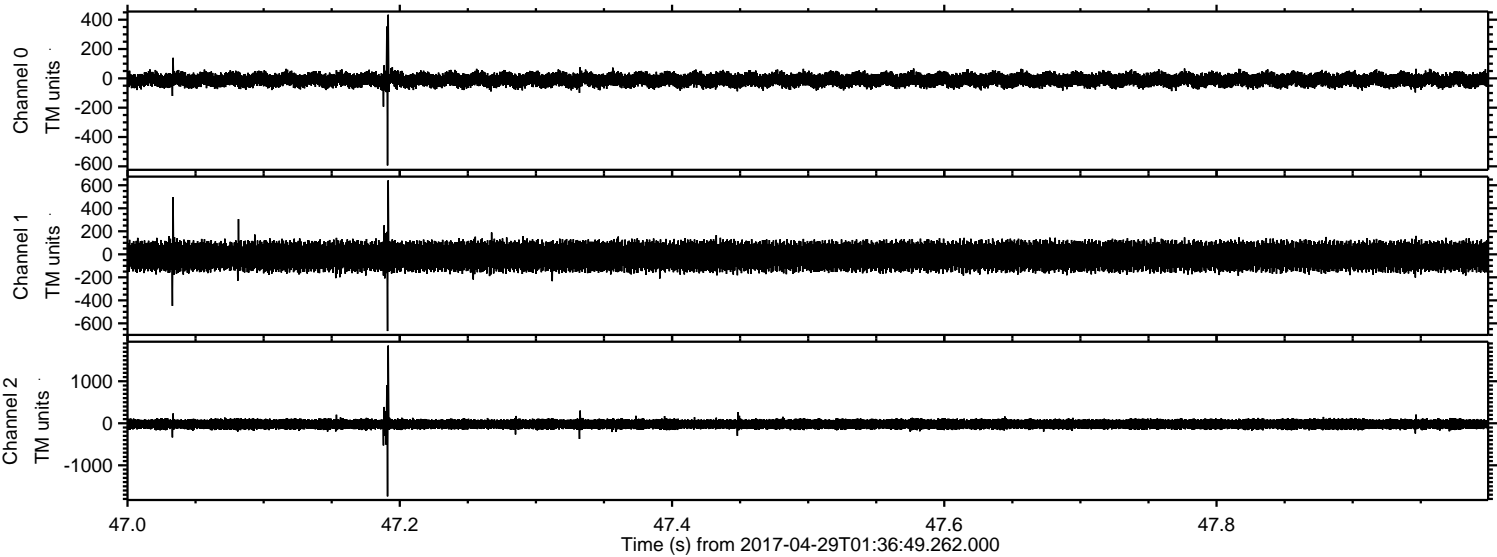

Processed Sat Apr 29 03:44:33 2017 by ELM ver.2012-10-06 from 001__elm20170429_013648__dat00.bin

