

ELMAVAN 3D WAVEFORMS (Measured data sampled at 50 kHz) 51000 packets of 144 samples from 2017-04-29T01:31:49.050.999.

Processed Sat Apr 29 03:39:58 2017 by ELM ver.2012-10-06 from 001__elm20170429_013148__dat00.bin

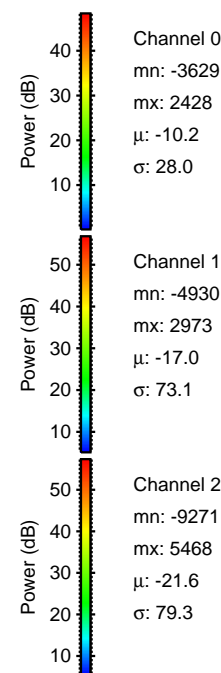
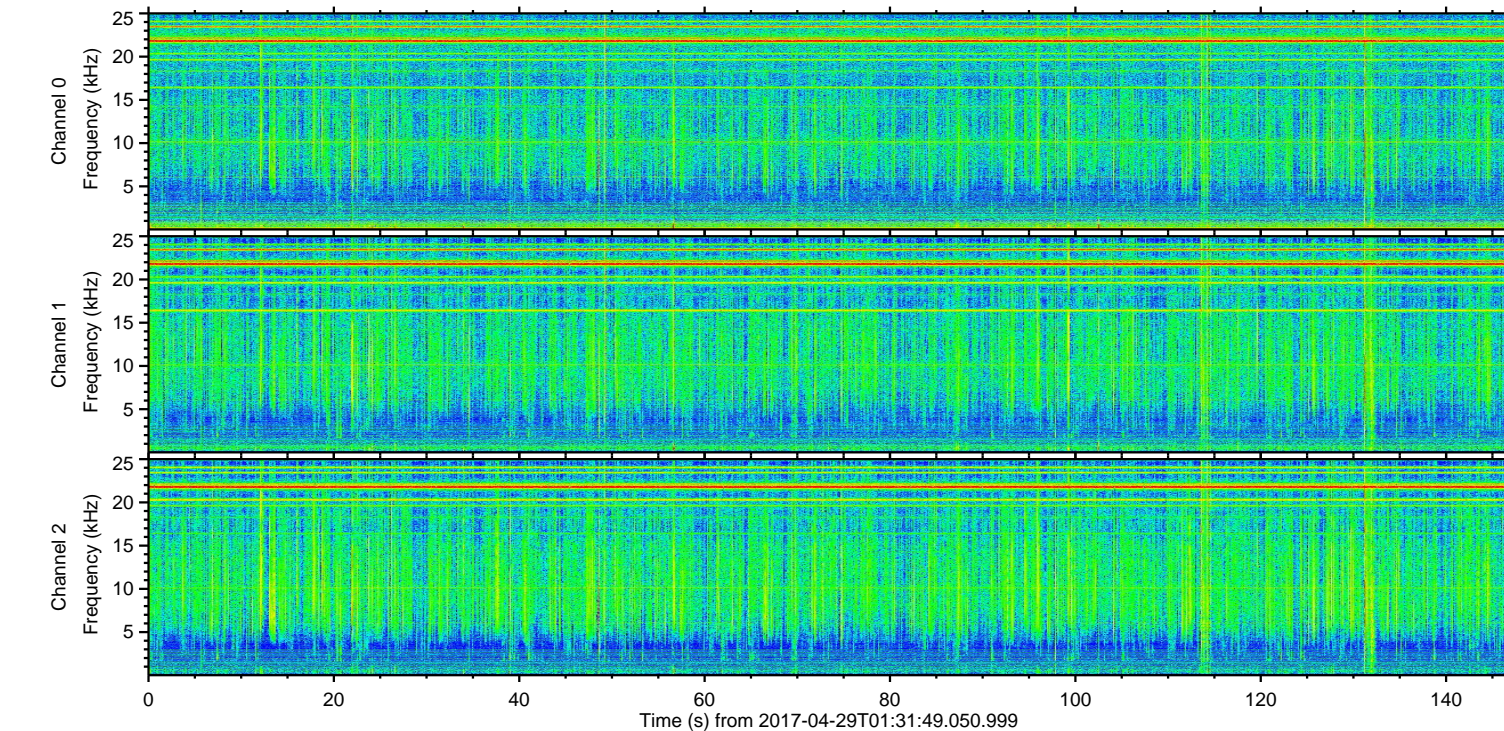
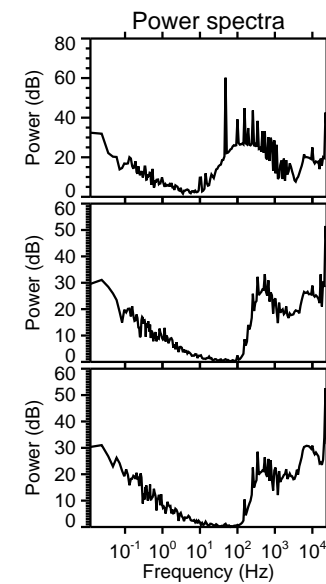
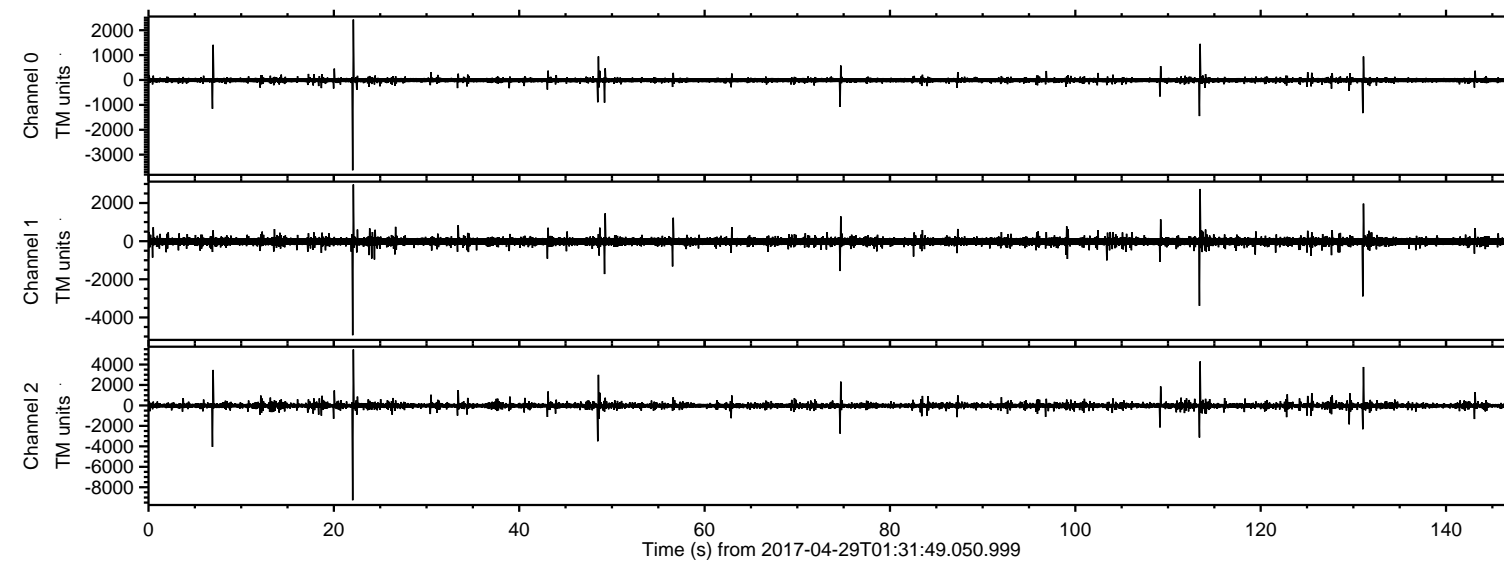

ELMAVAN 3D WAVEFORMS (Measured data sampled at 50 kHz) 51000 packets of 144 samples from 2017-04-29T01:31:49.050.999. Part 23/147

Processed Sat Apr 29 03:40:10 2017 by ELM ver.2012-10-06 from 001__elm20170429_013148__dat00.bin

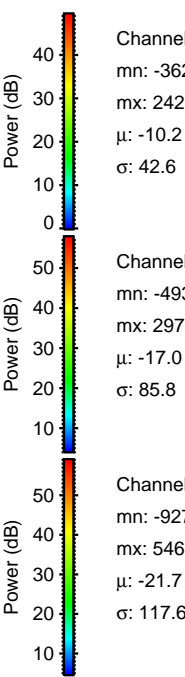
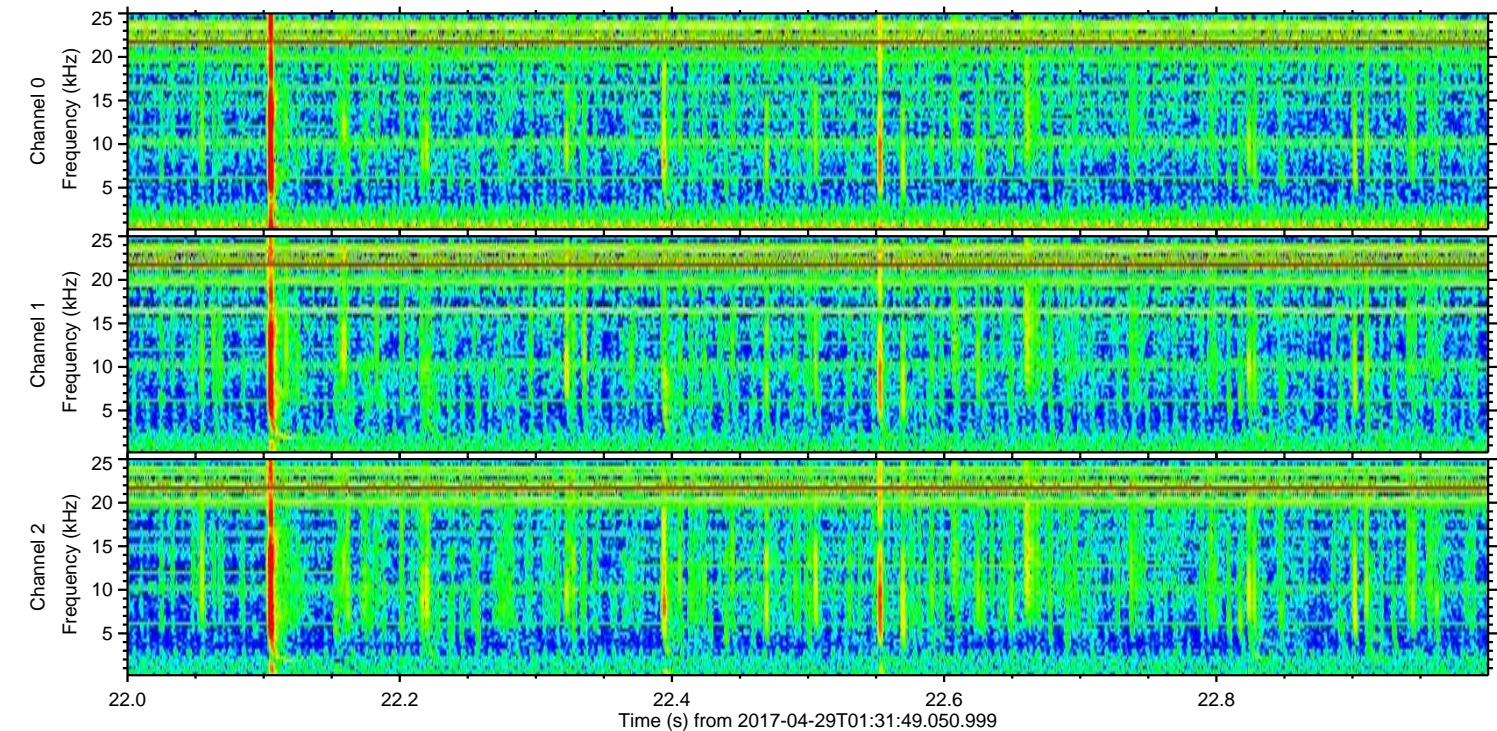
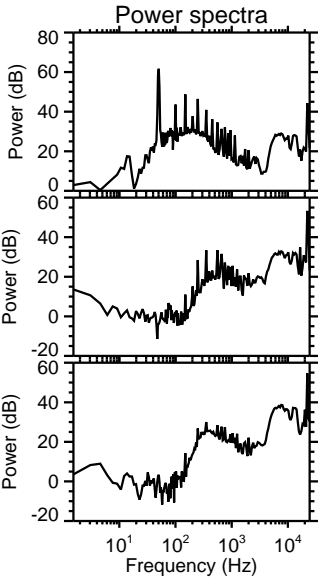
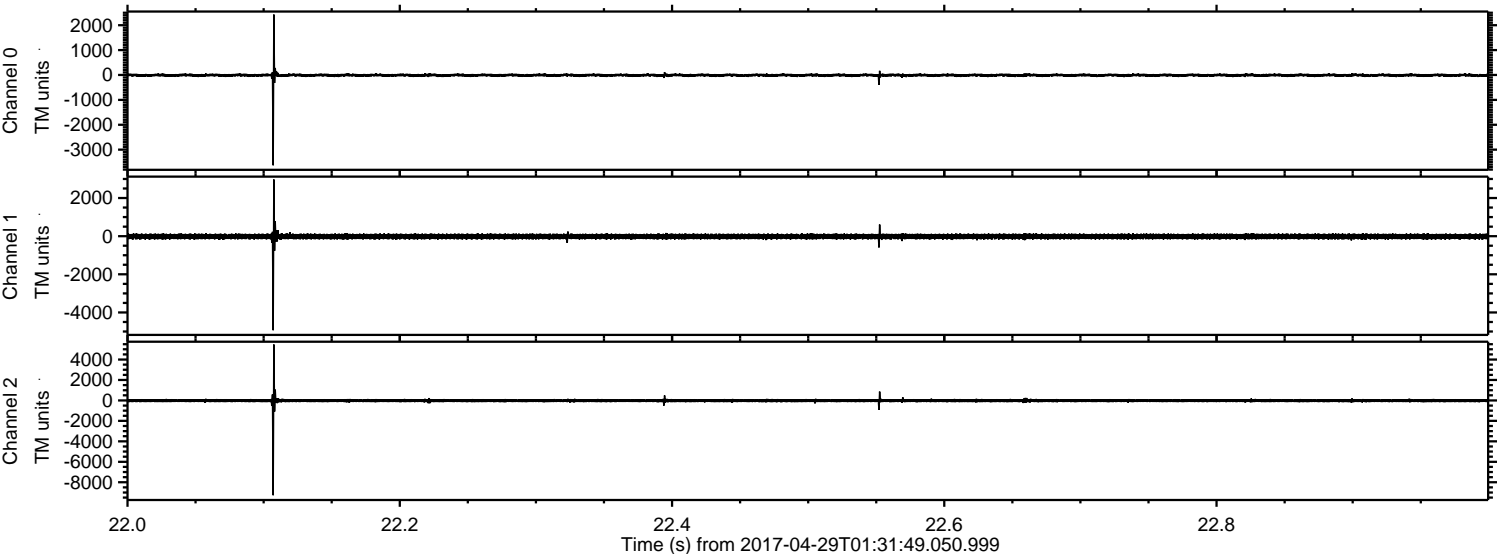

Channel 0
mn: -3629
mx: 2428
 μ : -10.2
 σ : 42.6

Channel 1
mn: -4930
mx: 2973
 μ : -17.0
 σ : 85.8

Channel 2
mn: -9271
mx: 5468
 μ : -21.7
 σ : 117.6

ELMAVAN 3D WAVEFORMS (Measured data sampled at 50 kHz) 51000 packets of 144 samples from 2017-04-29T01:31:49.050.999. Part 114/147

Processed Sat Apr 29 03:40:10 2017 by ELM ver.2012-10-06 from 001__elm20170429_013148__dat00.bin

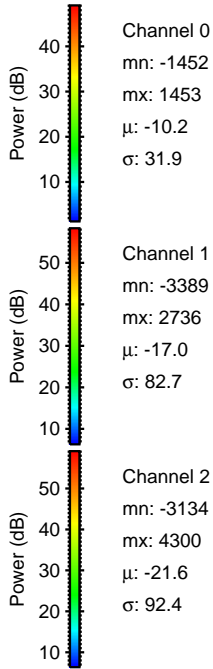
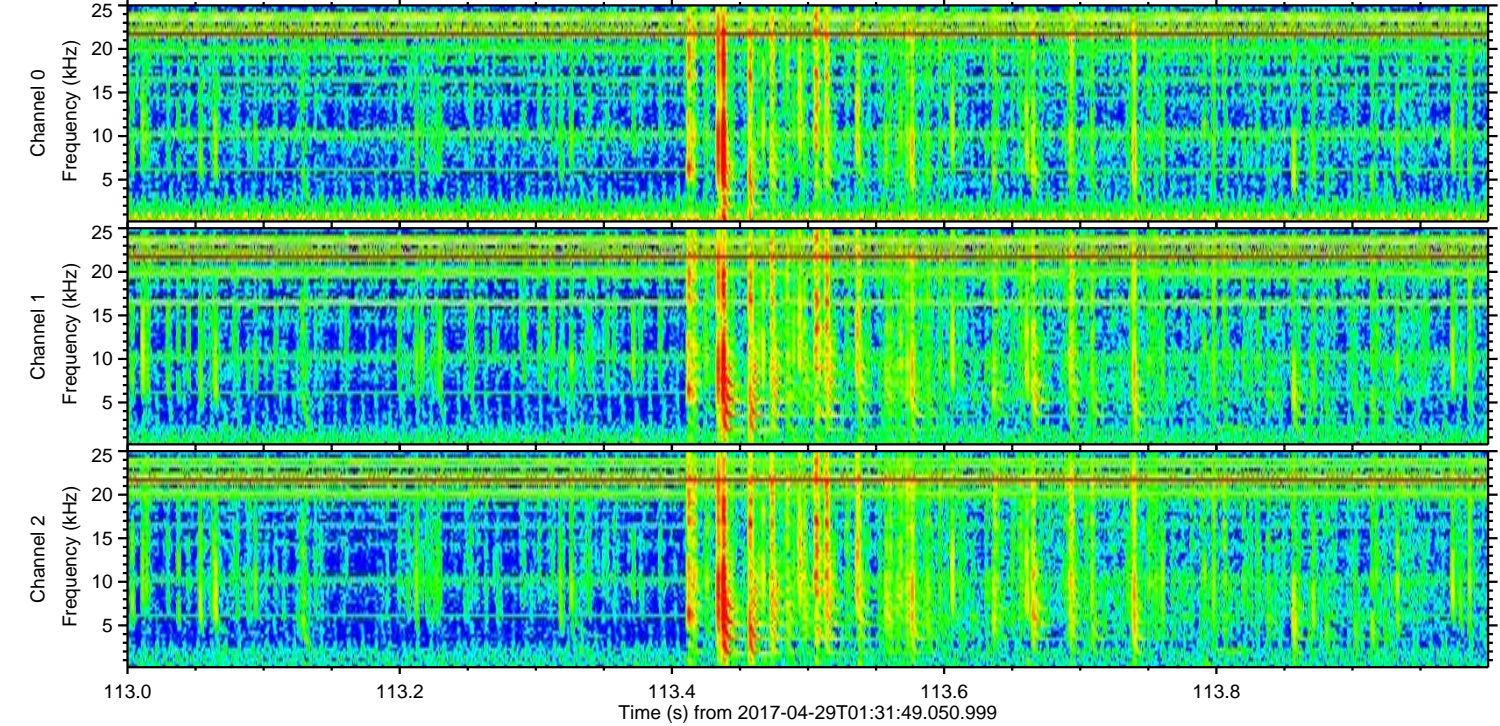
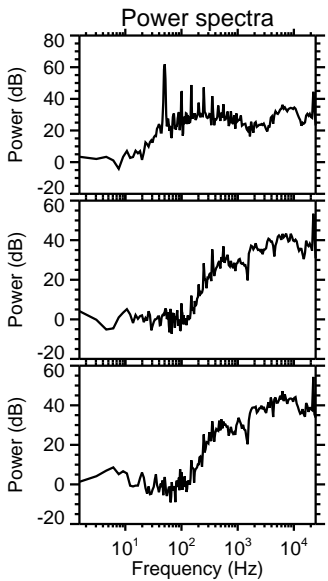
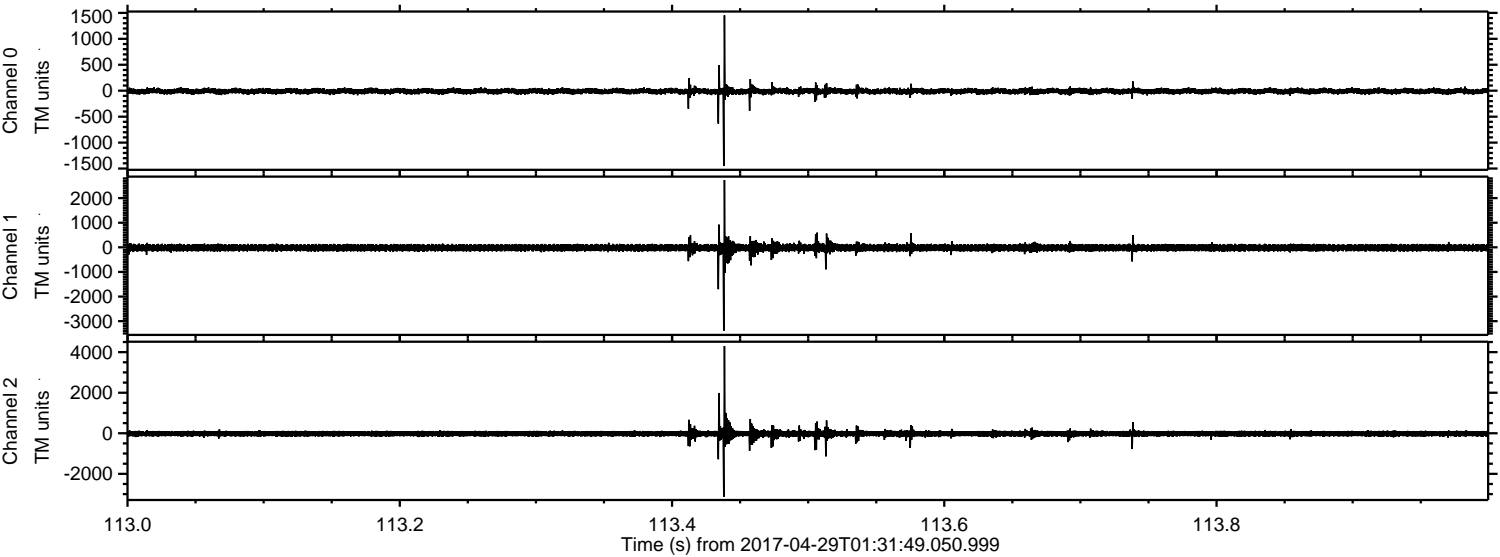

Processed Sat Apr 29 03:40:11 2017 by ELM ver.2012-10-06 from 001__elm20170429_013148__dat00.bin

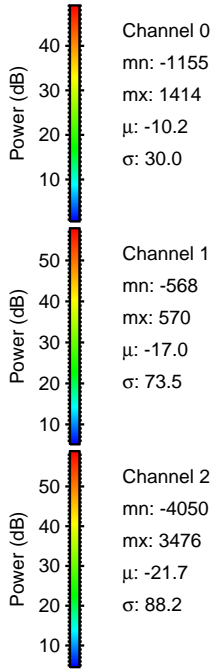
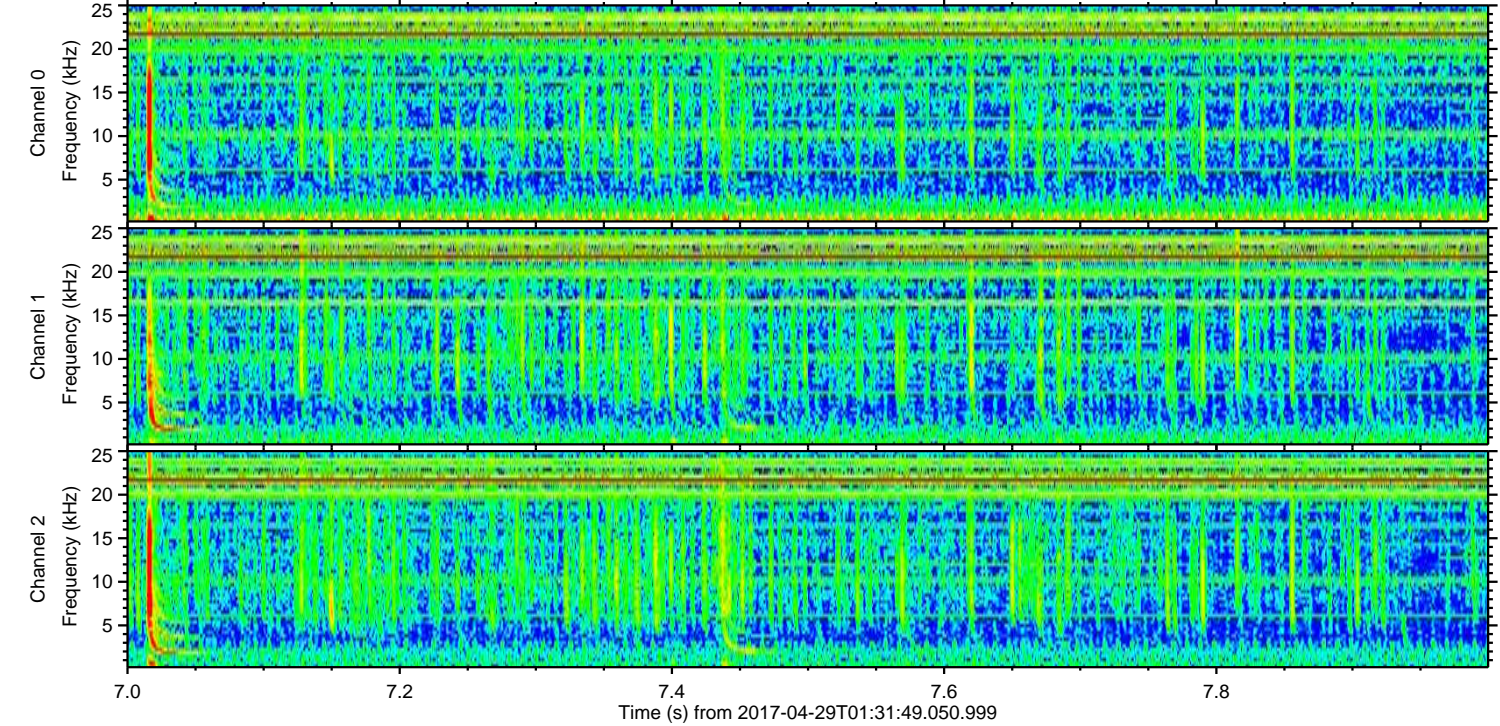
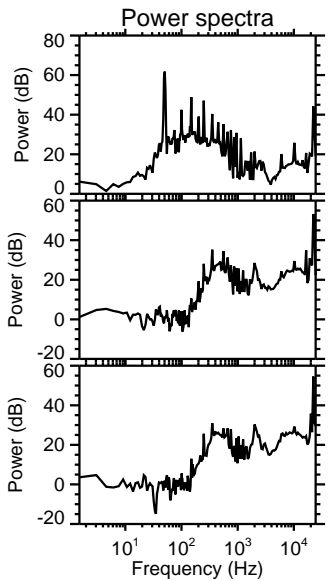
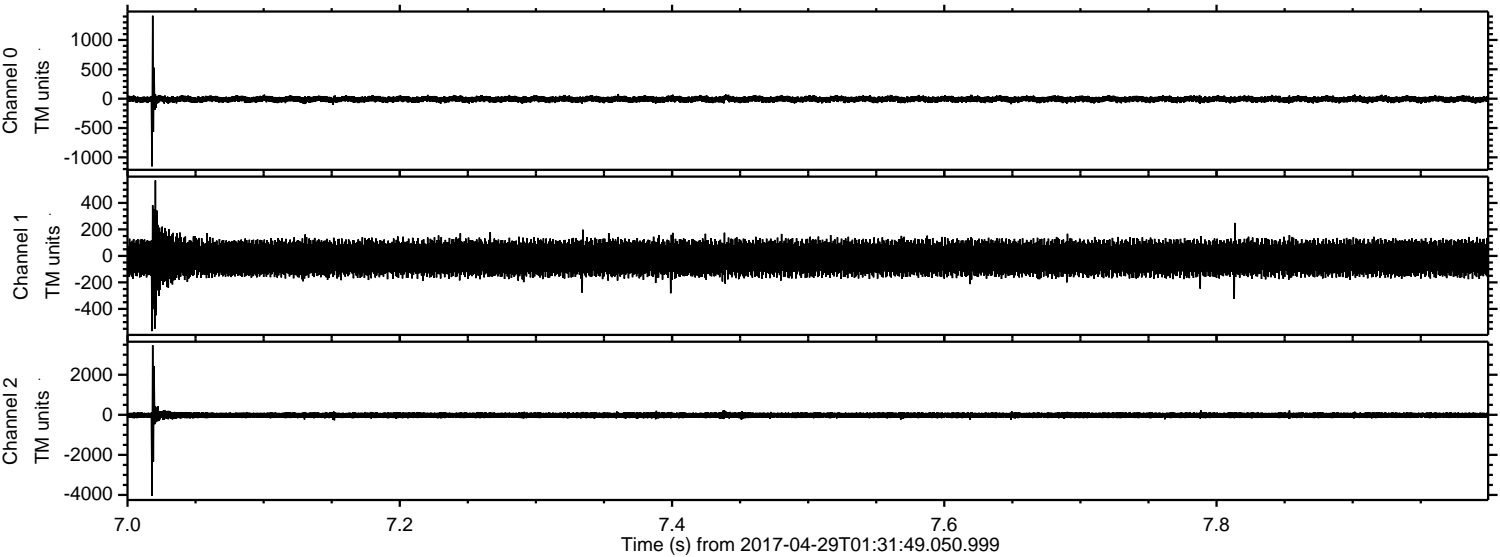

Channel 0
mn: -1155
mx: 1414
 μ : -10.2
 σ : 30.0

Channel 1
mn: -568
mx: 570
 μ : -17.0
 σ : 73.5

Channel 2
mn: -4050
mx: 3476
 μ : -21.7
 σ : 88.2

ELMAVAN 3D WAVEFORMS (Measured data sampled at 50 kHz) 51000 packets of 144 samples from 2017-04-29T01:31:49.050.999. Part 132/147

Processed Sat Apr 29 03:40:12 2017 by ELM ver.2012-10-06 from 001__elm20170429_013148__dat00.bin

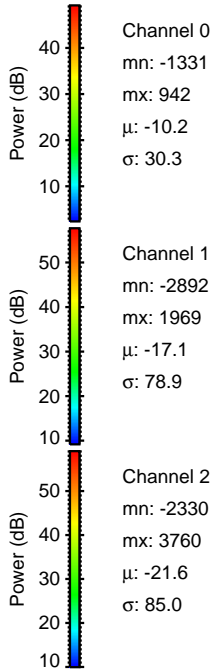
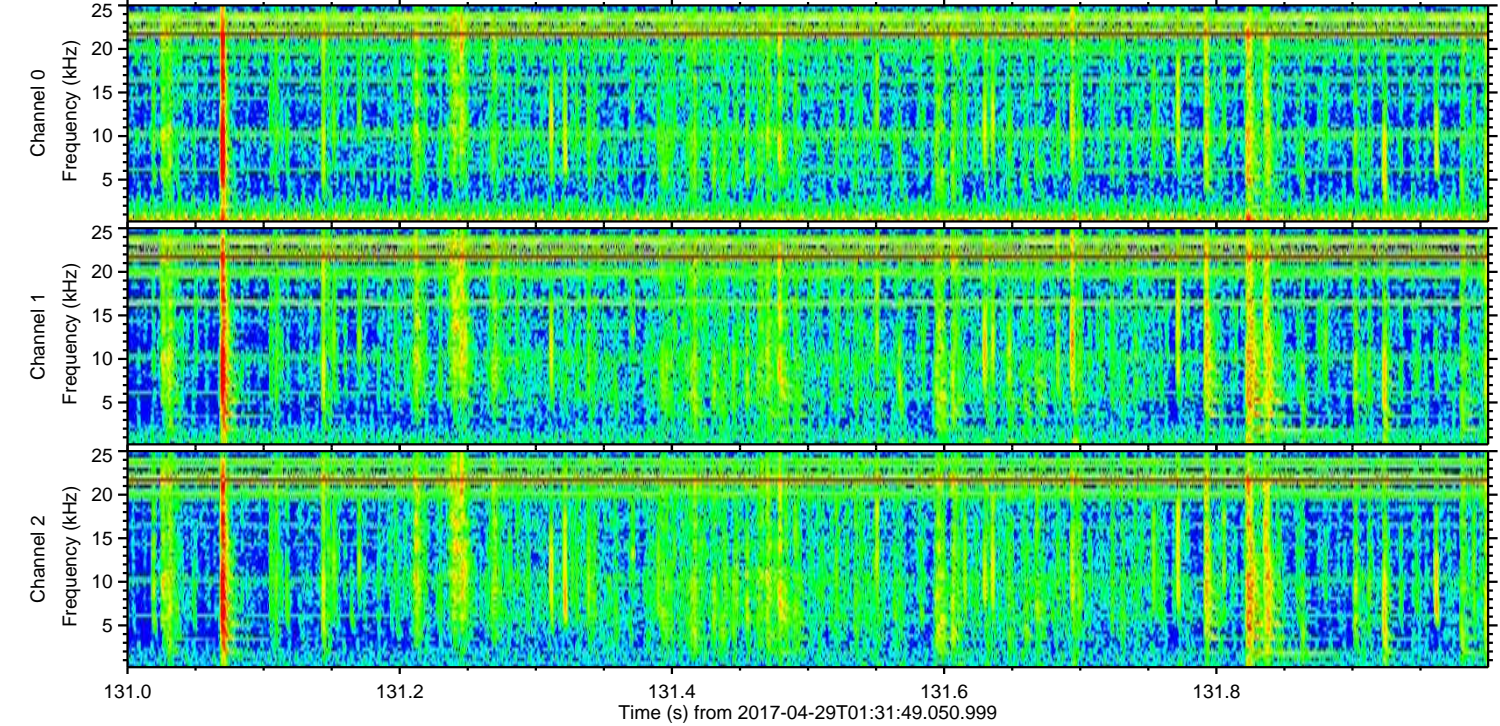
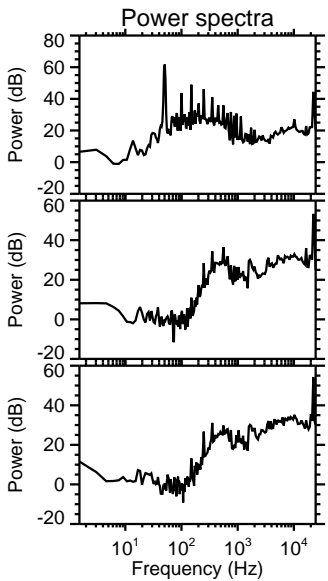
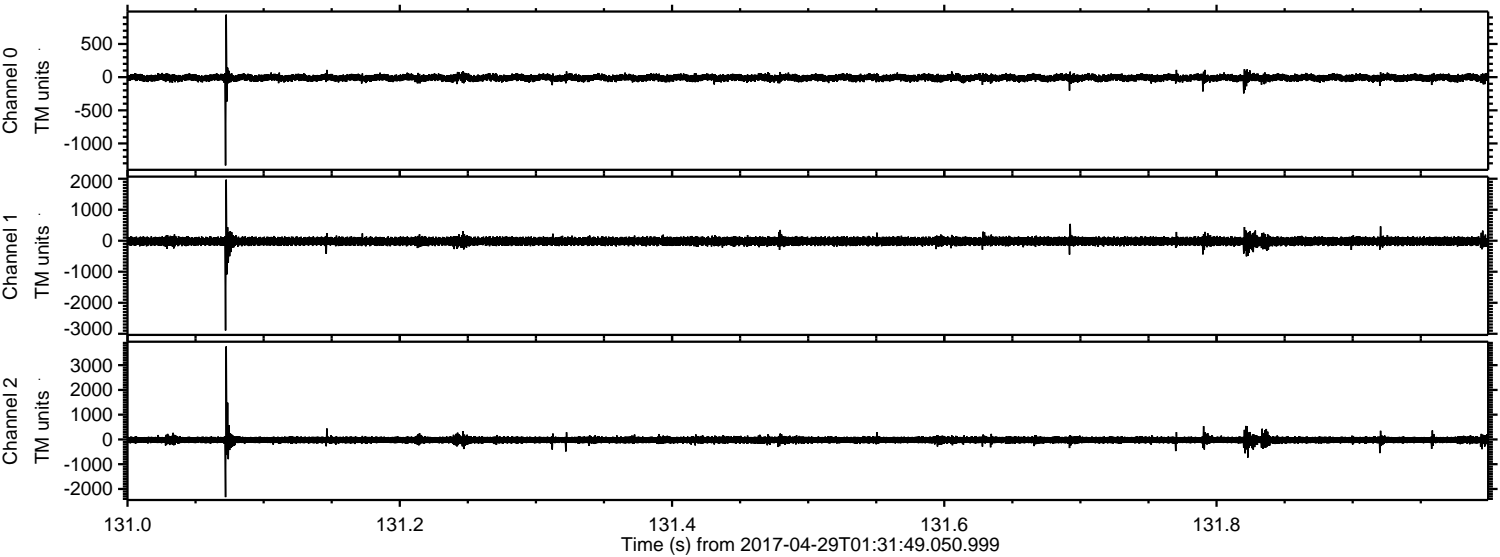

Channel 0
mn: -1331
mx: 942
 μ : -10.2
 σ : 30.3

Channel 1
mn: -2892
mx: 1969
 μ : -17.1
 σ : 78.9

Channel 2
mn: -2330
mx: 3760
 μ : -21.6
 σ : 85.0

ELMAVAN 3D WAVEFORMS (Measured data sampled at 50 kHz) 51000 packets of 144 samples from 2017-04-29T01:31:49.050.999. Part 49/147

Processed Sat Apr 29 03:40:13 2017 by ELM ver.2012-10-06 from 001__elm20170429_013148__dat00.bin

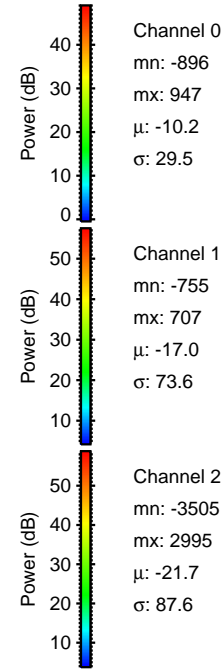
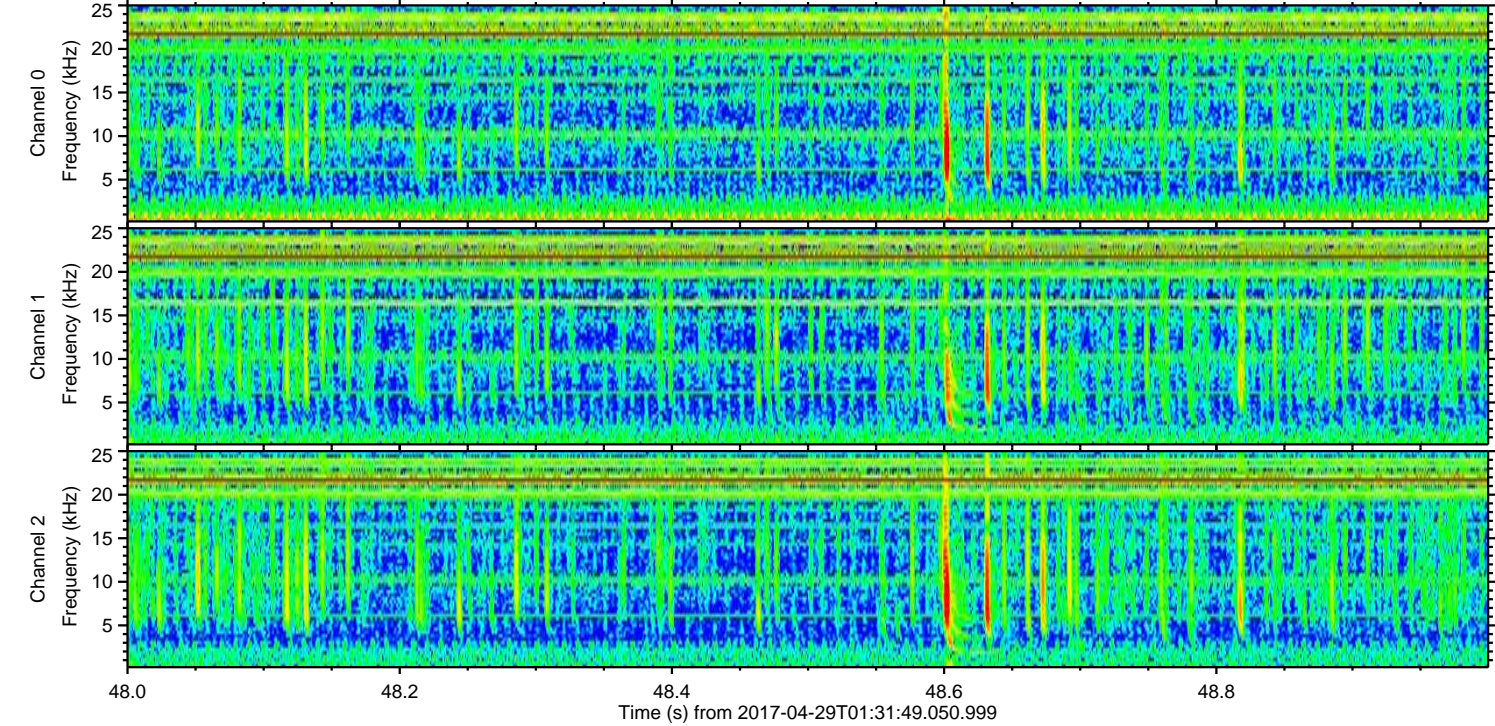
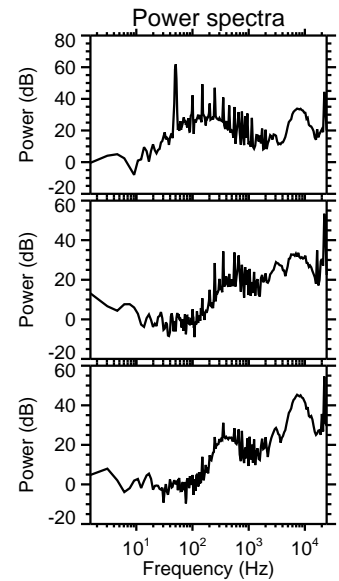
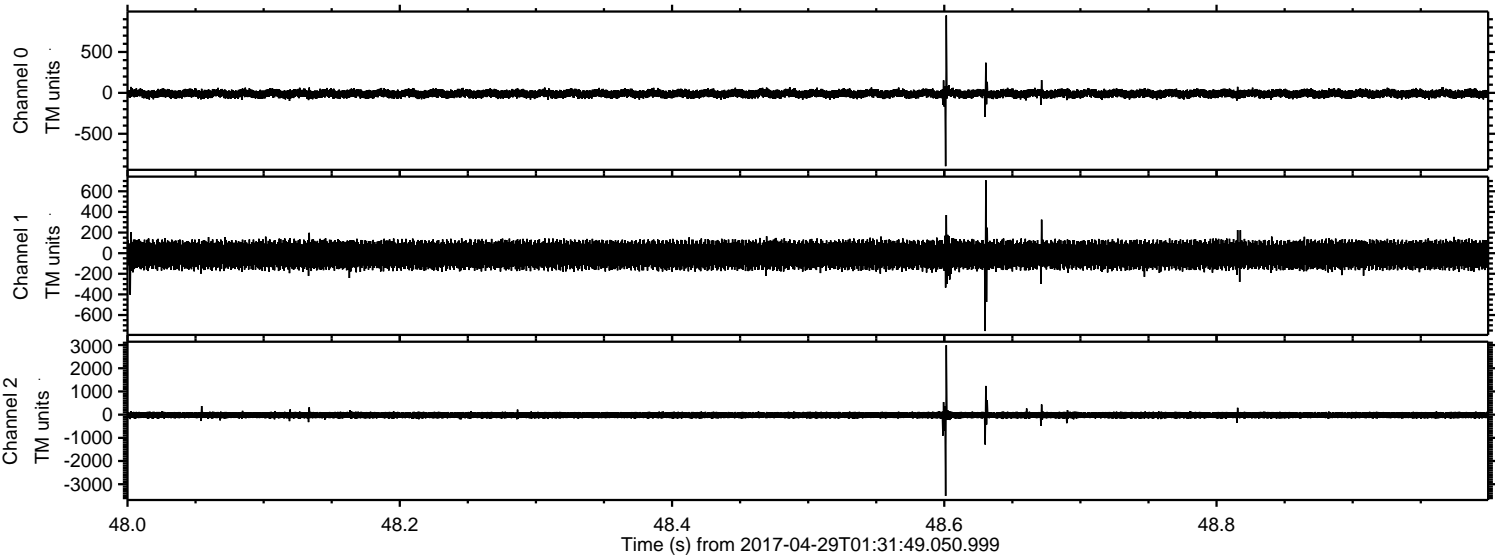

ELMAVAN 3D WAVEFORMS (Measured data sampled at 50 kHz) 51000 packets of 144 samples from 2017-04-29T01:31:49.050.999. Part 75/147

Processed Sat Apr 29 03:40:14 2017 by ELM ver.2012-10-06 from 001__elm20170429_013148__dat00.bin

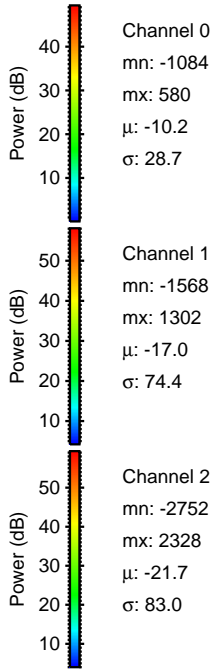
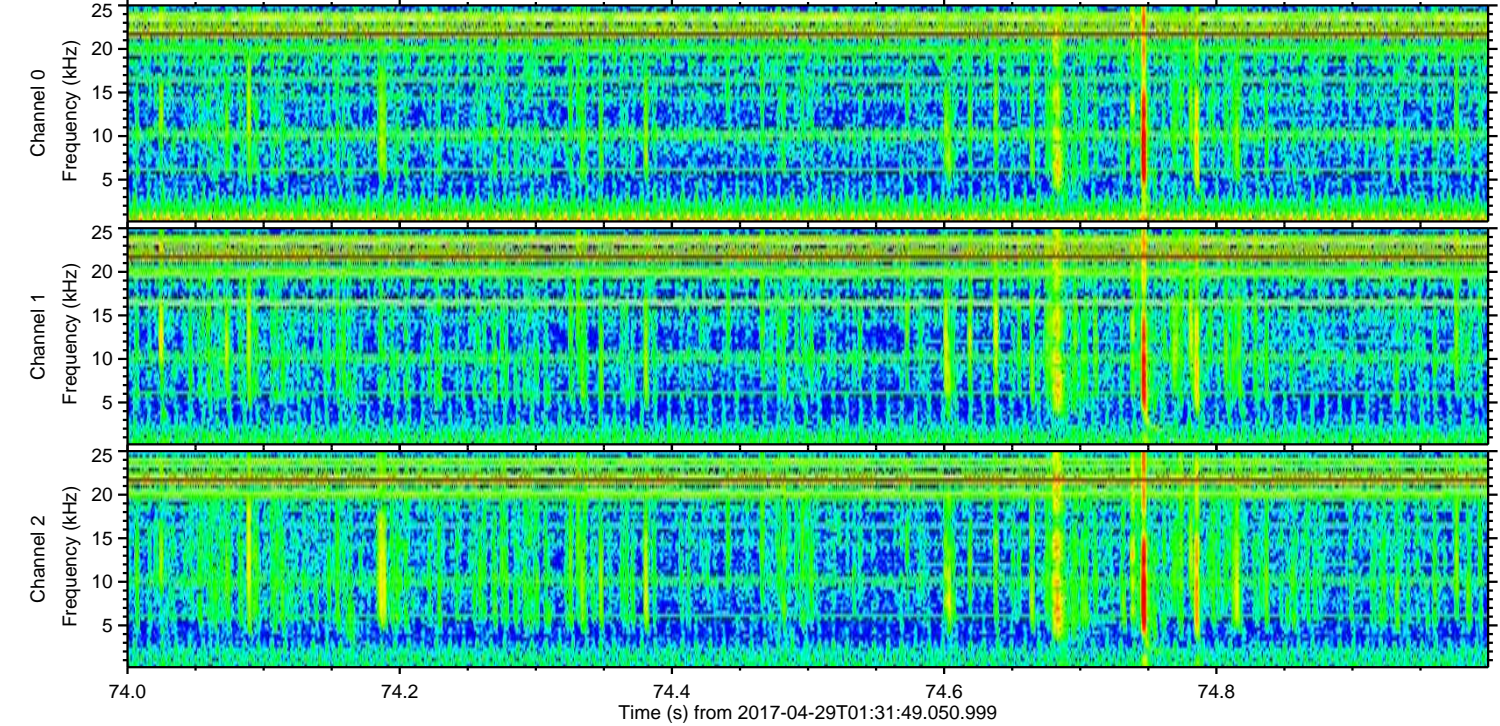
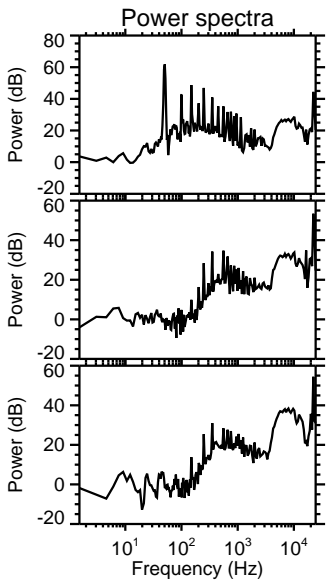
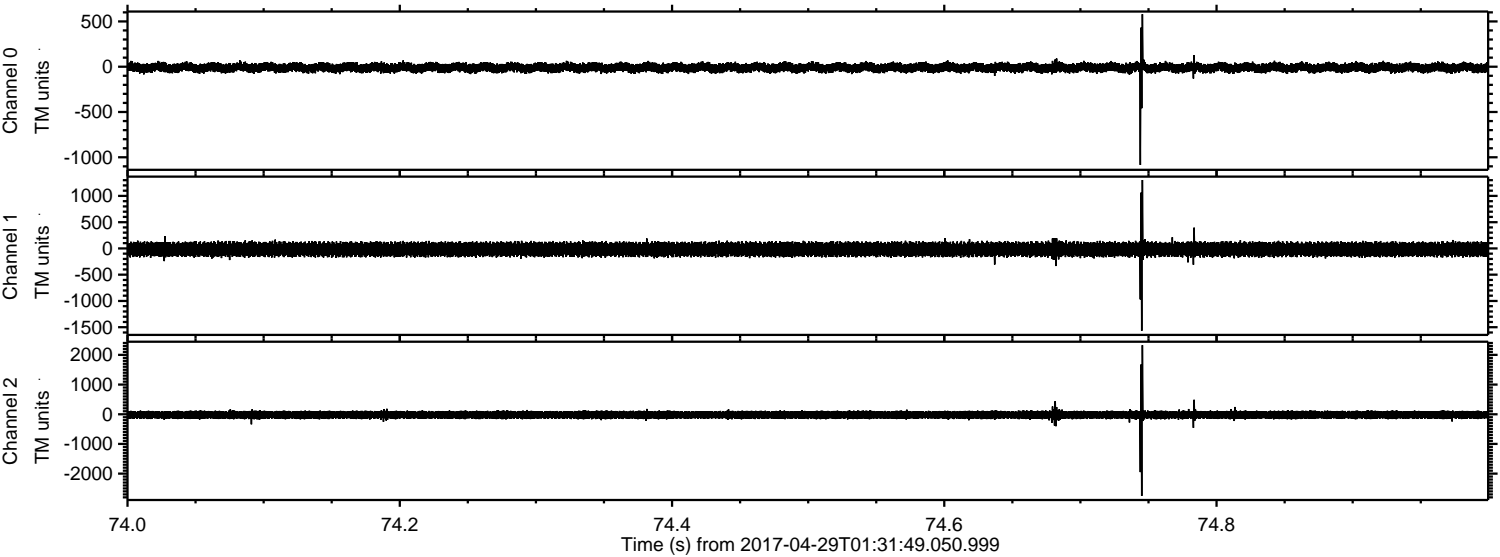

Channel 0
mn: -1084
mx: 580
 μ : -10.2
 σ : 28.7

Channel 1
mn: -1568
mx: 1302
 μ : -17.0
 σ : 74.4

Channel 2
mn: -2752
mx: 2328
 μ : -21.7
 σ : 83.0

ELMAVAN 3D WAVEFORMS (Measured data sampled at 50 kHz) 51000 packets of 144 samples from 2017-04-29T01:31:49.050.999. Part 110/147

Processed Sat Apr 29 03:40:15 2017 by ELM ver.2012-10-06 from 001__elm20170429_013148__dat00.bin

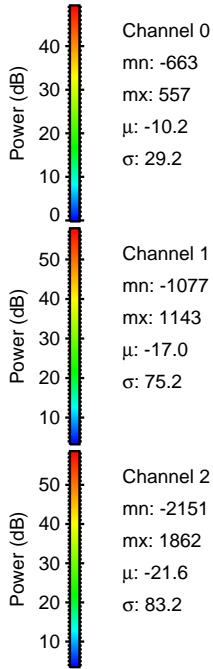
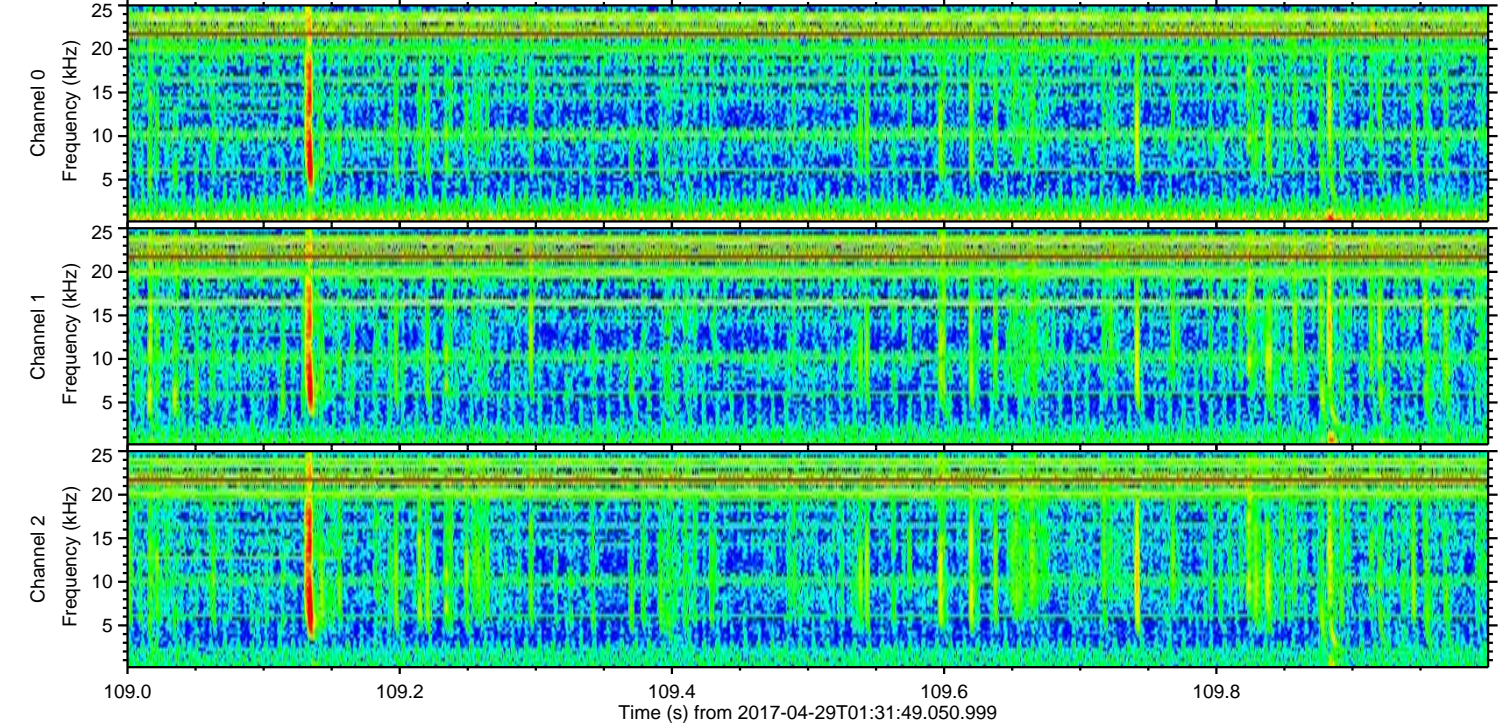
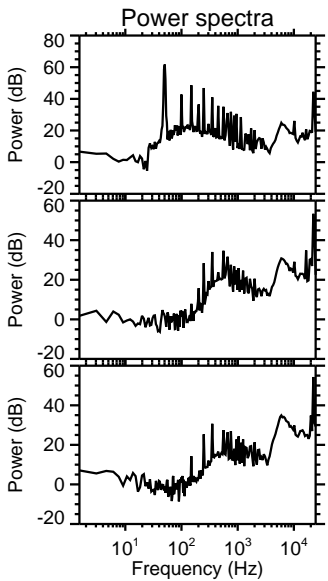
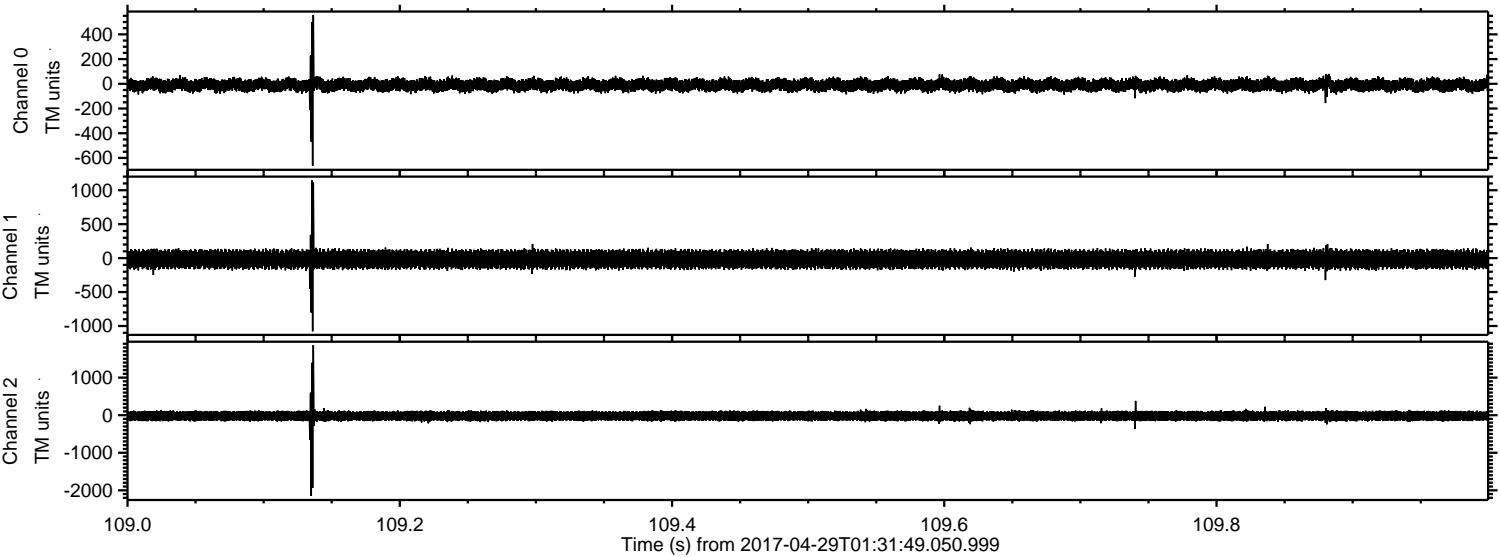

ELMAVAN 3D WAVEFORMS (Measured data sampled at 50 kHz) 51000 packets of 144 samples from 2017-04-29T01:31:49.050.999. Part 130/147

Processed Sat Apr 29 03:40:16 2017 by ELM ver.2012-10-06 from 001__elm20170429_013148__dat00.bin

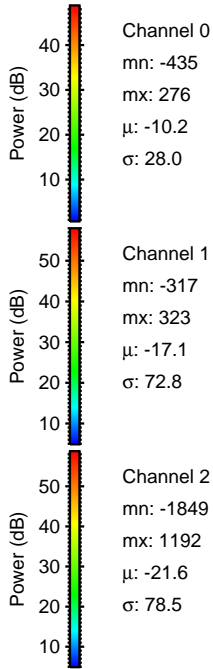
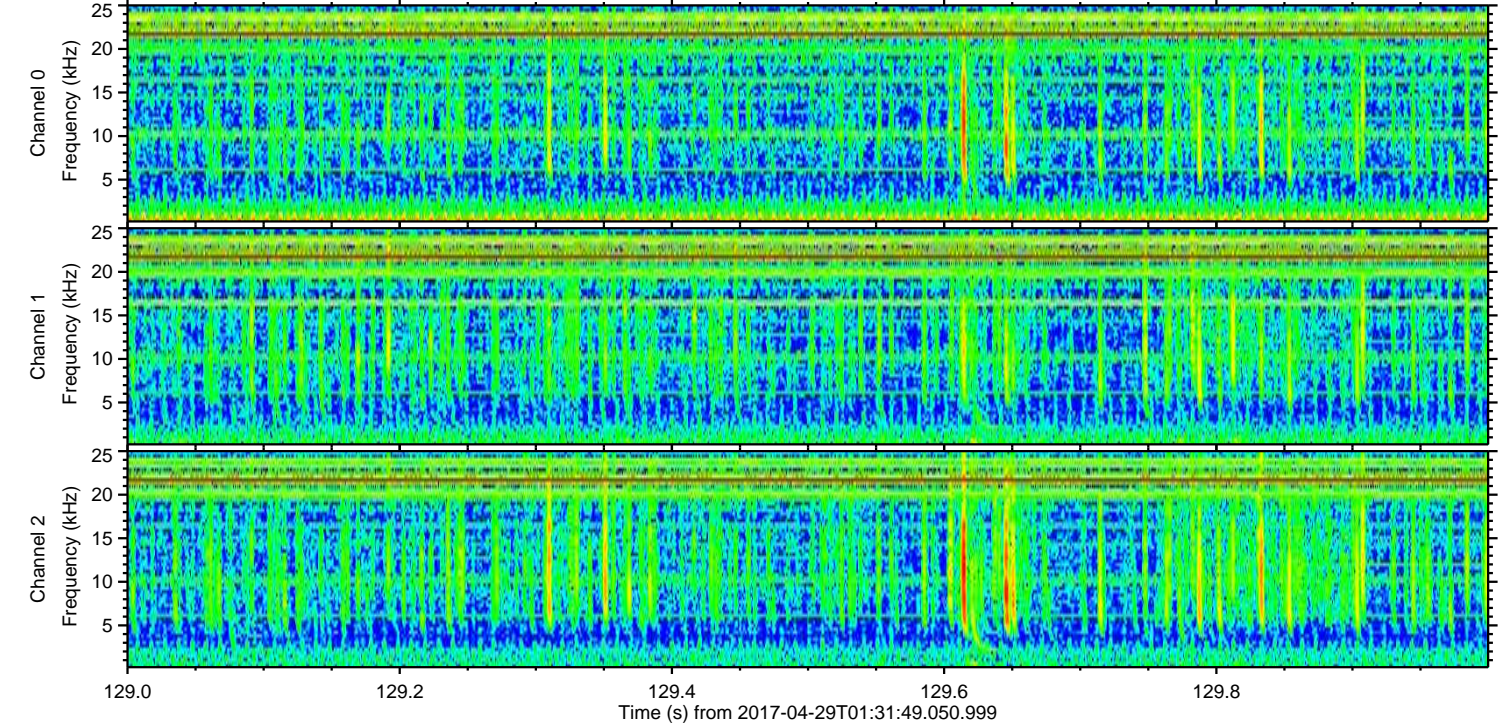
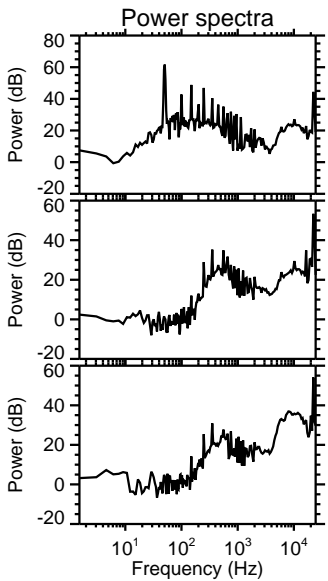
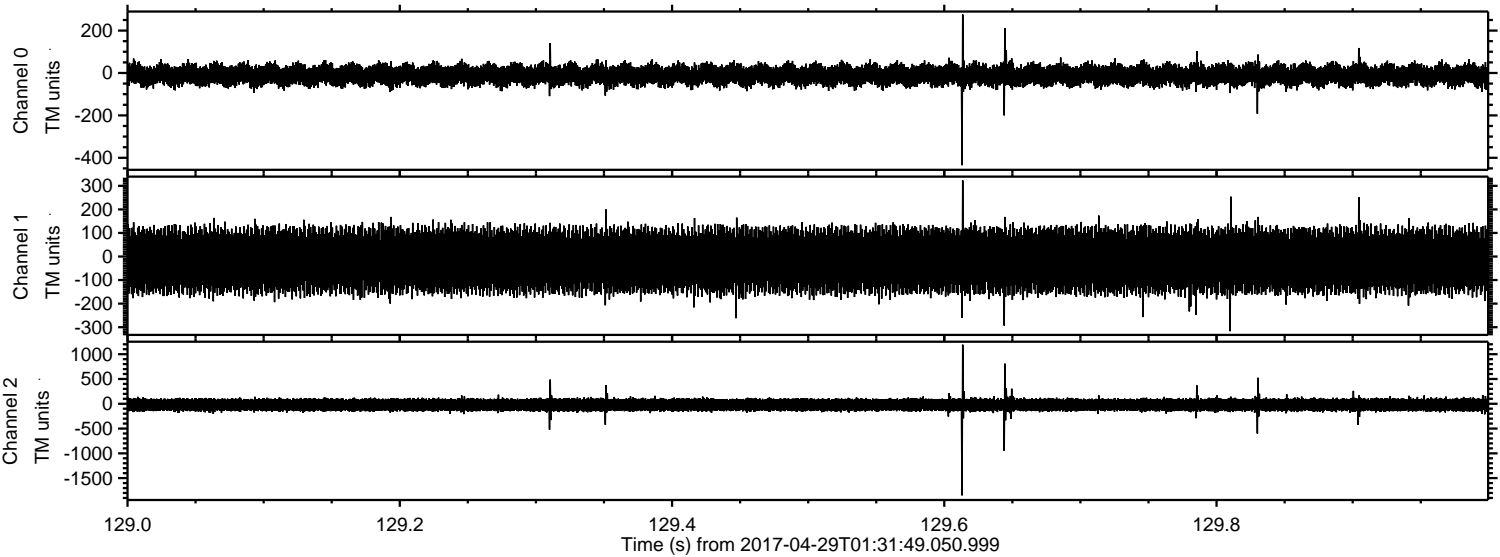

ELMAVAN 3D WAVEFORMS (Measured data sampled at 50 kHz) 51000 packets of 144 samples from 2017-04-29T01:31:49.050.999. Part 50/147

Processed Sat Apr 29 03:40:17 2017 by ELM ver.2012-10-06 from 001__elm20170429_013148__dat00.bin

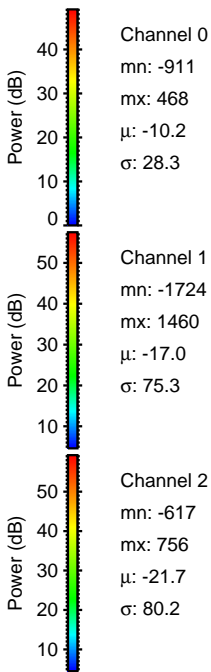
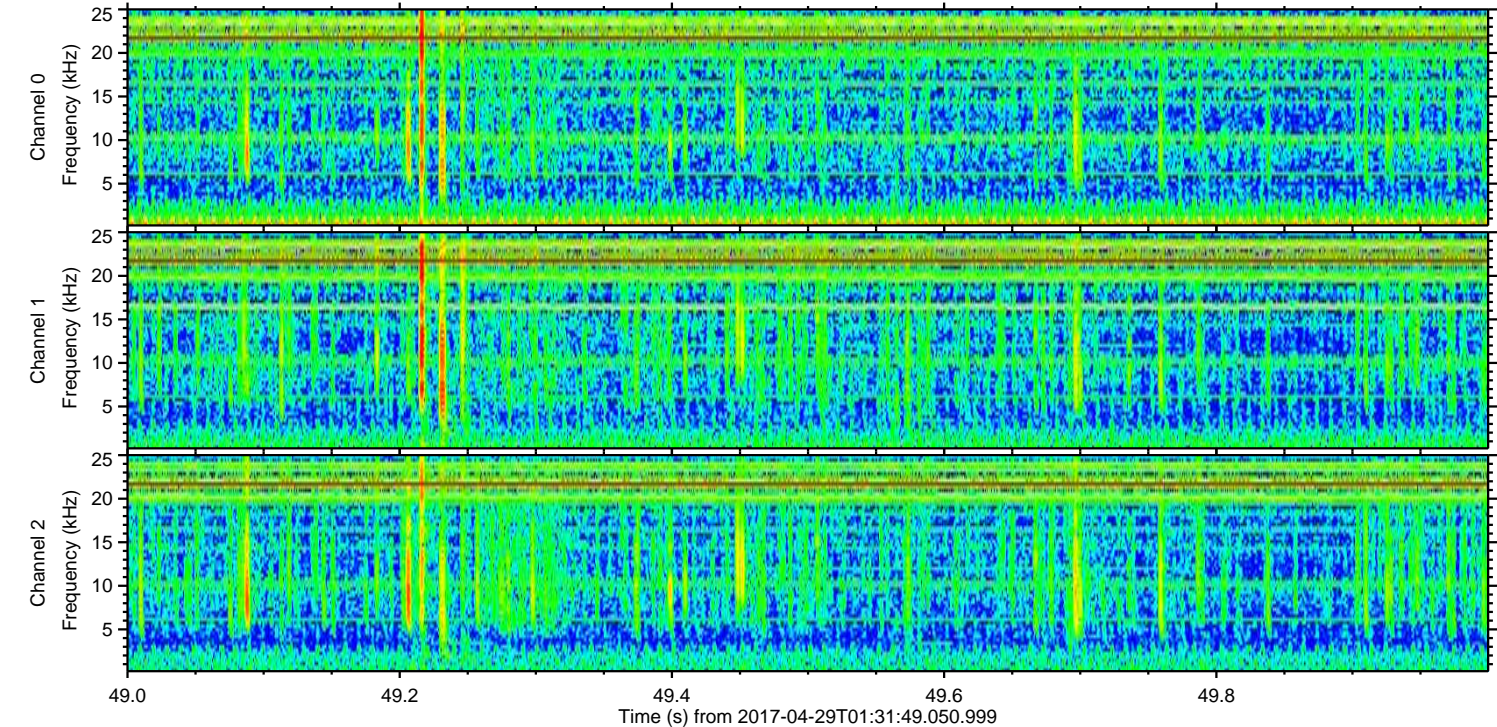
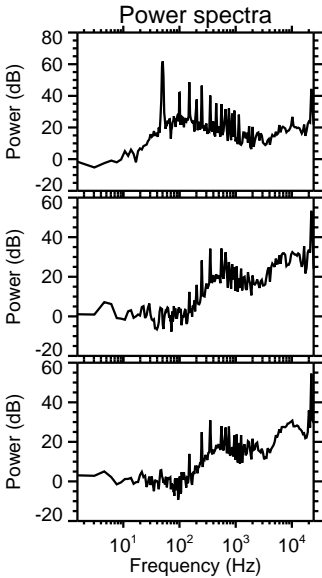
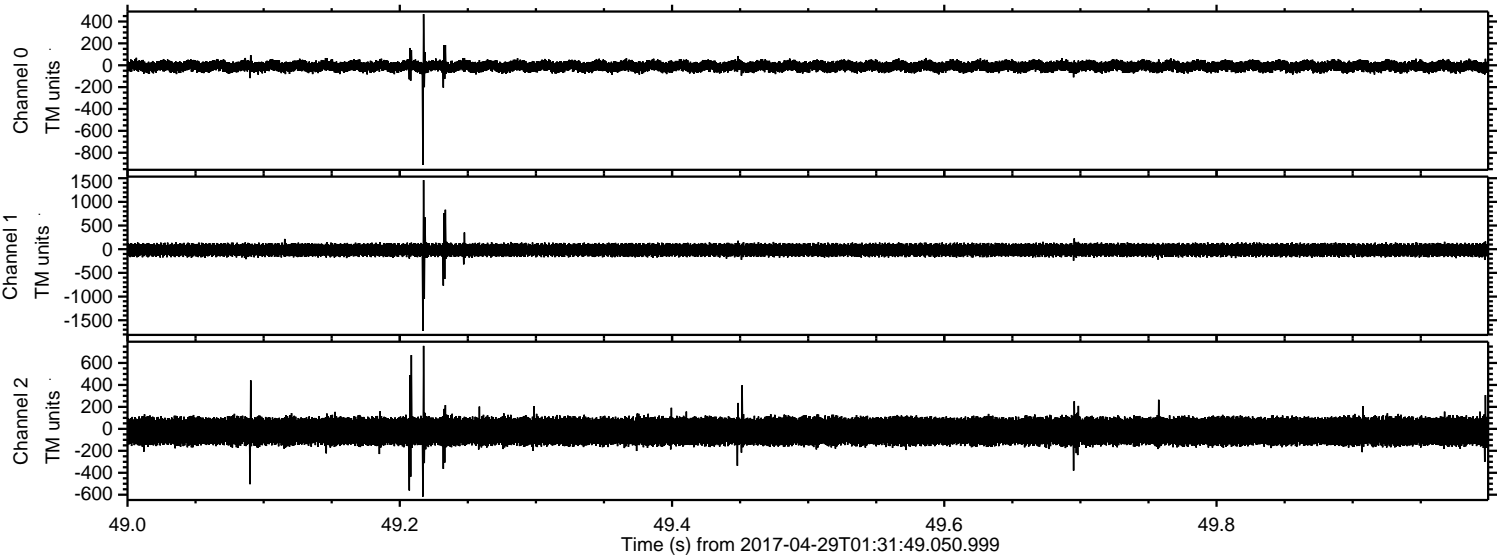

ELMAVAN 3D WAVEFORMS (Measured data sampled at 50 kHz) 51000 packets of 144 samples from 2017-04-29T01:31:49.050.999. Part 69/147

Processed Sat Apr 29 03:40:18 2017 by ELM ver.2012-10-06 from 001__elm20170429_013148__dat00.bin

