

# ELMAVAN 3D WAVEFORMS (Measured data sampled at 50 kHz) 51000 packets of 144 samples from 2017-04-28T22:11:40.715.000.

Processed Sat Apr 29 00:19:30 2017 by ELM ver.2012-10-06 from 001\_\_elm20170428\_221139\_\_dat00.bin

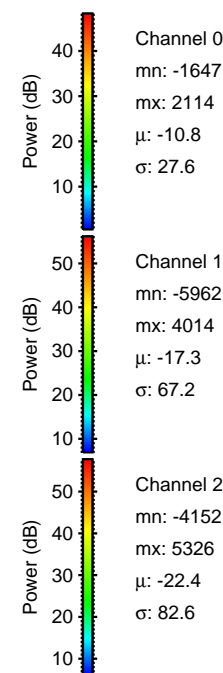

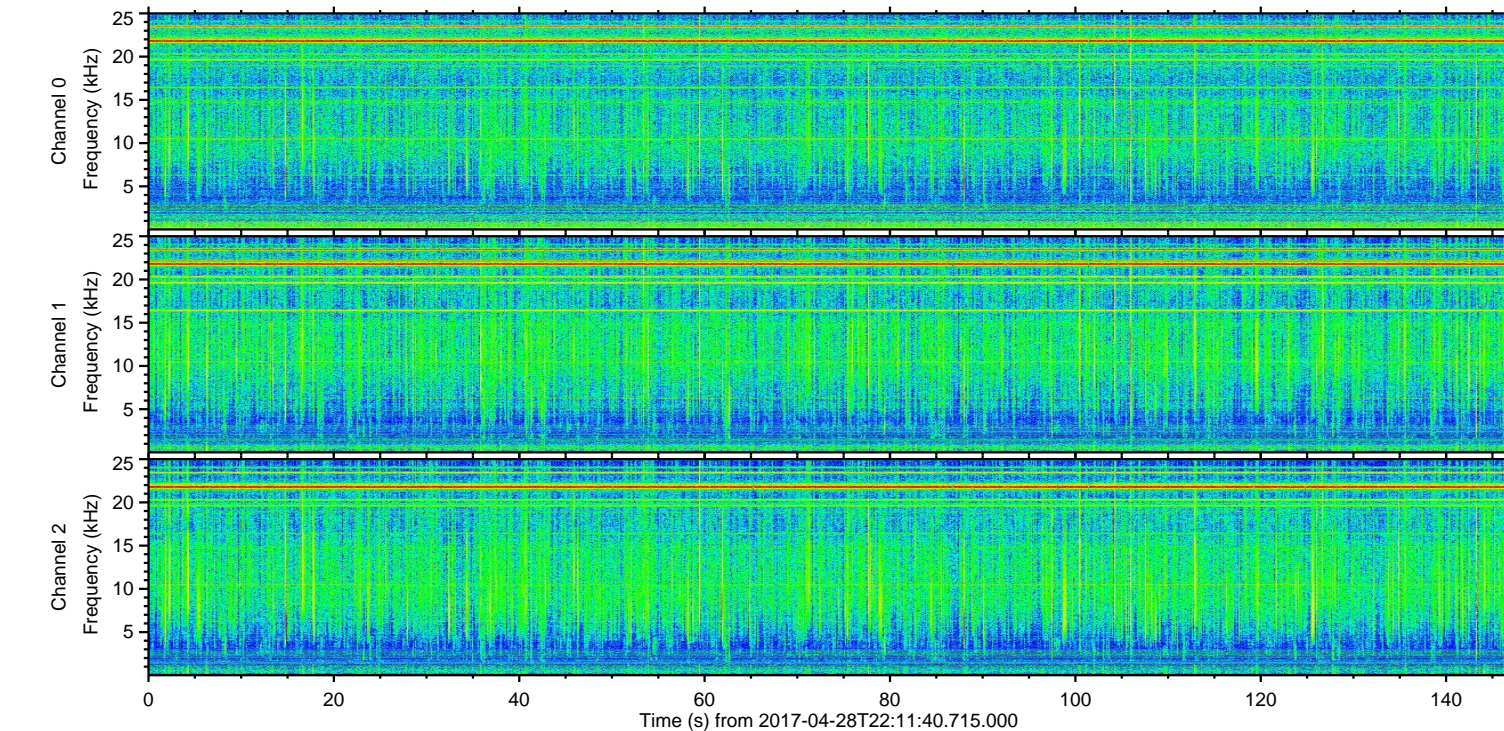
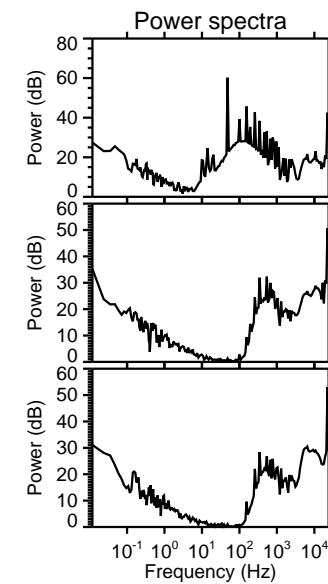
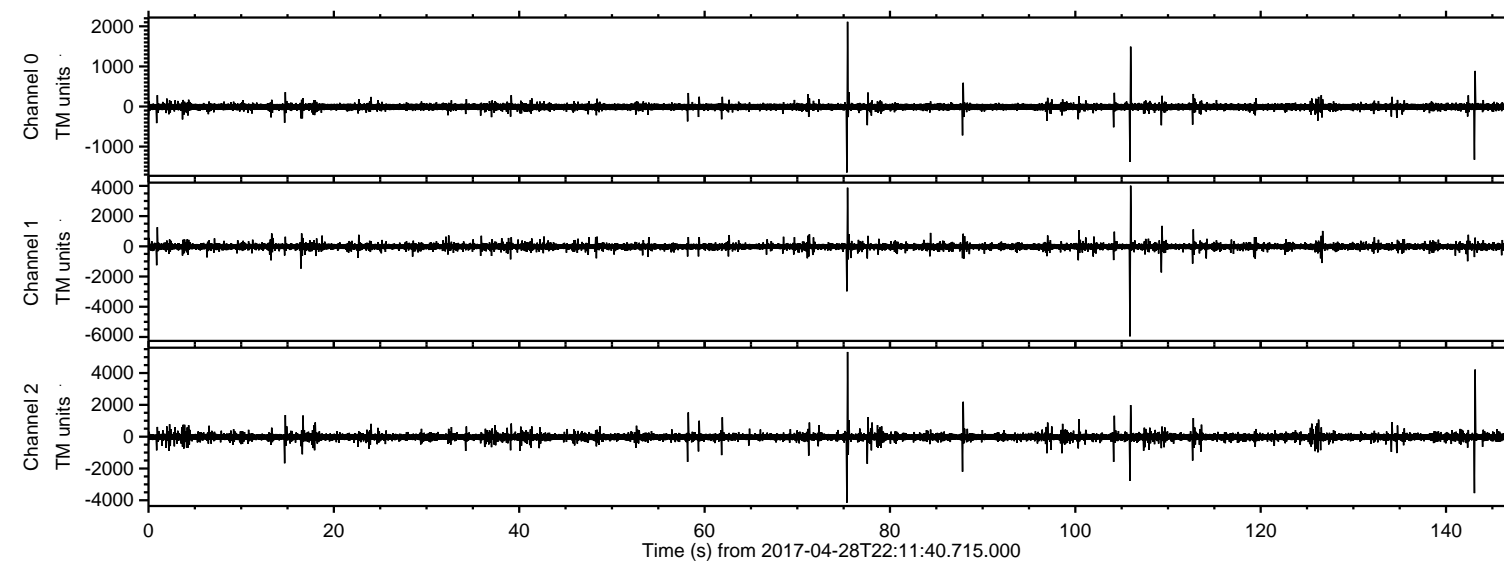

ELMAVAN 3D WAVEFORMS (Measured data sampled at 50 kHz) 51000 packets of 144 samples from 2017-04-28T22:11:40.715.000. Part 106/147

Processed Sat Apr 29 00:19:42 2017 by ELM ver.2012-10-06 from 001\_\_elm20170428\_221139\_\_dat00.bin

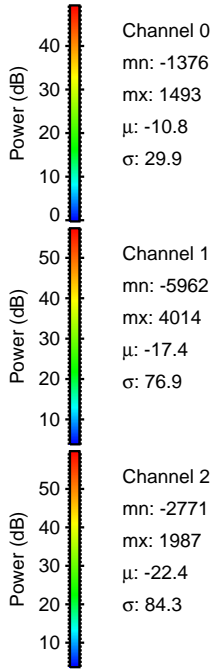
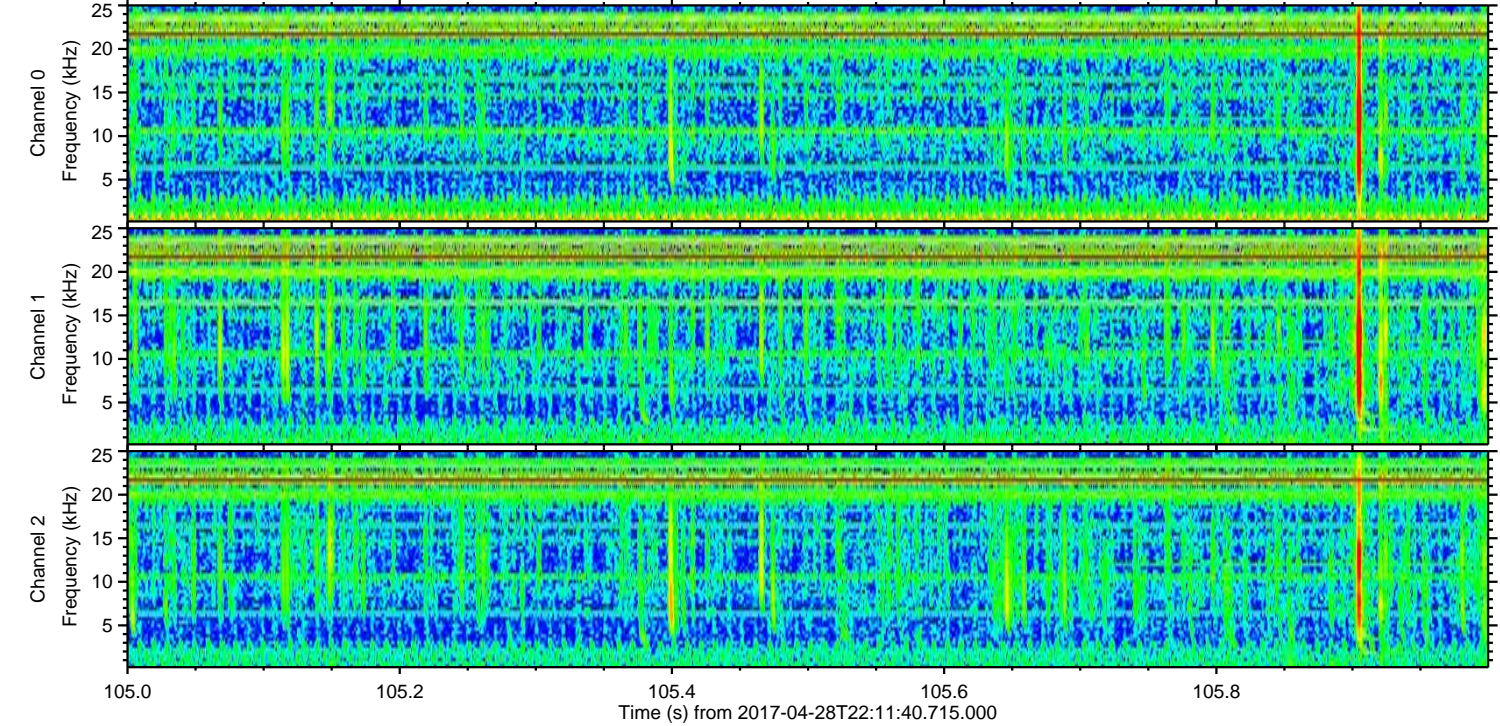
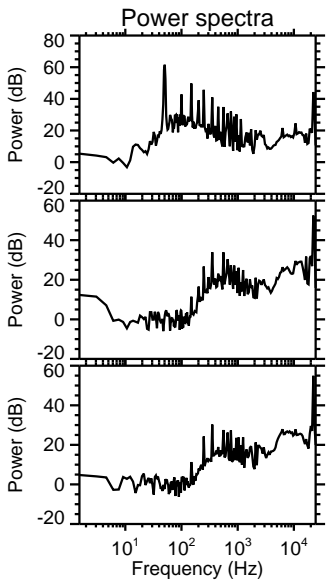
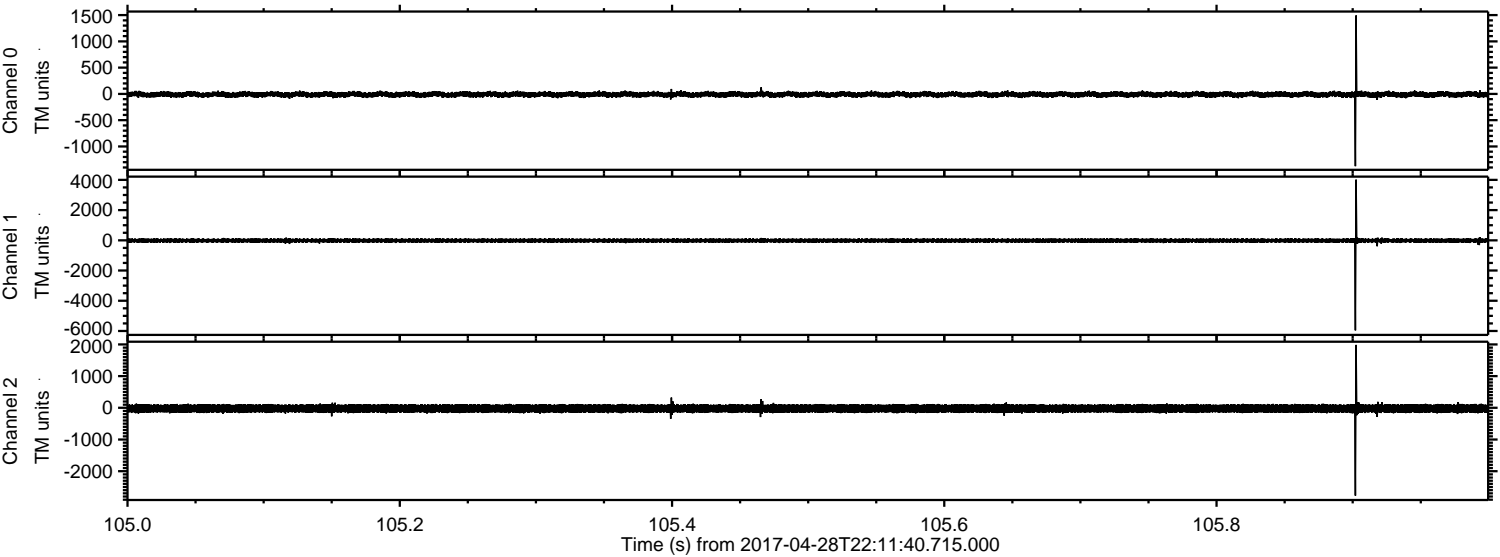



ELMAVAN 3D WAVEFORMS (Measured data sampled at 50 kHz) 51000 packets of 144 samples from 2017-04-28T22:11:40.715.000. Part 76/147

Processed Sat Apr 29 00:19:43 2017 by ELM ver.2012-10-06 from 001\_\_elm20170428\_221139\_\_dat00.bin

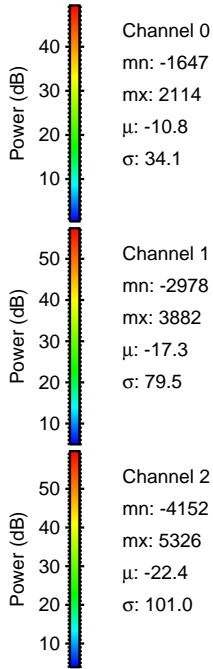
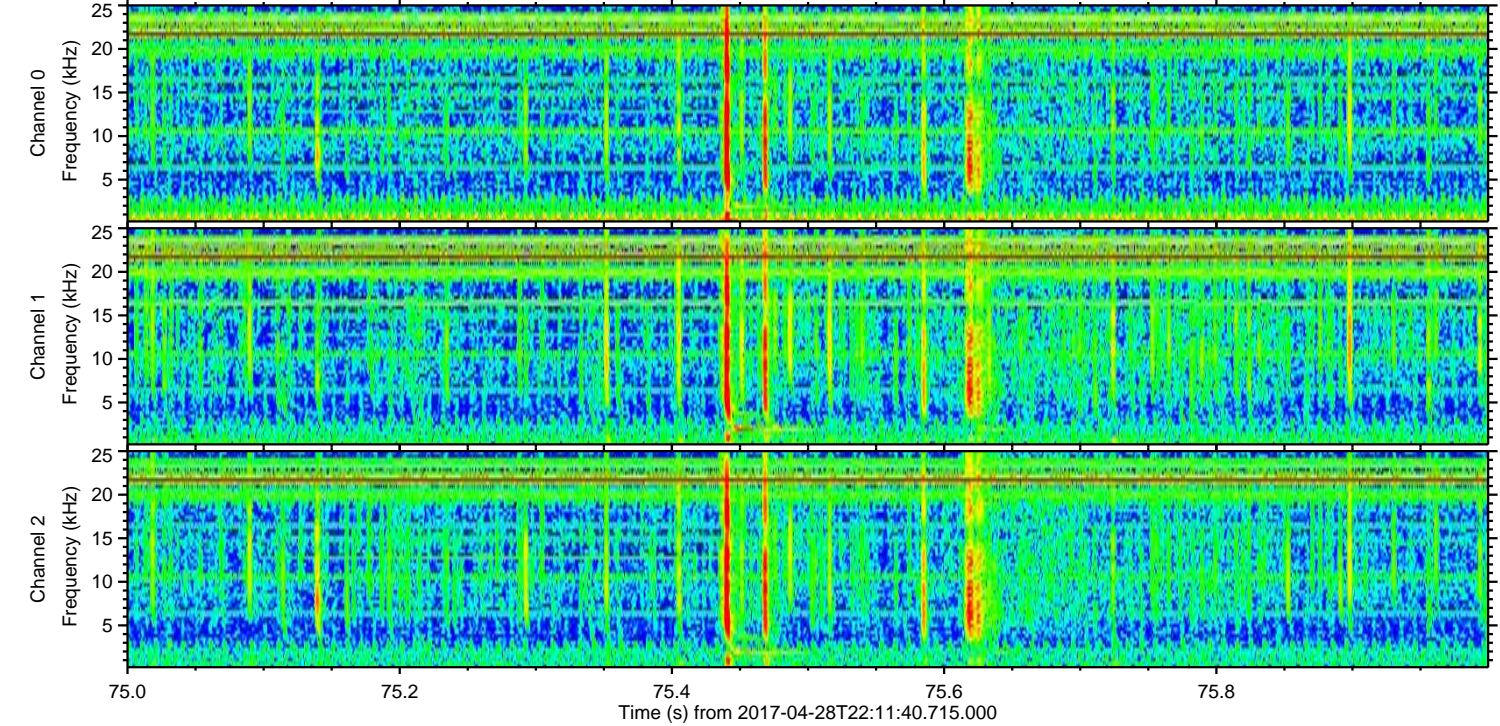
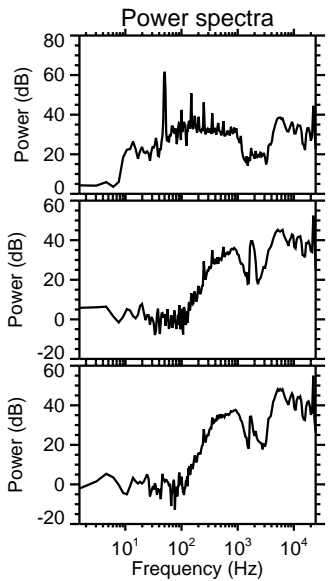
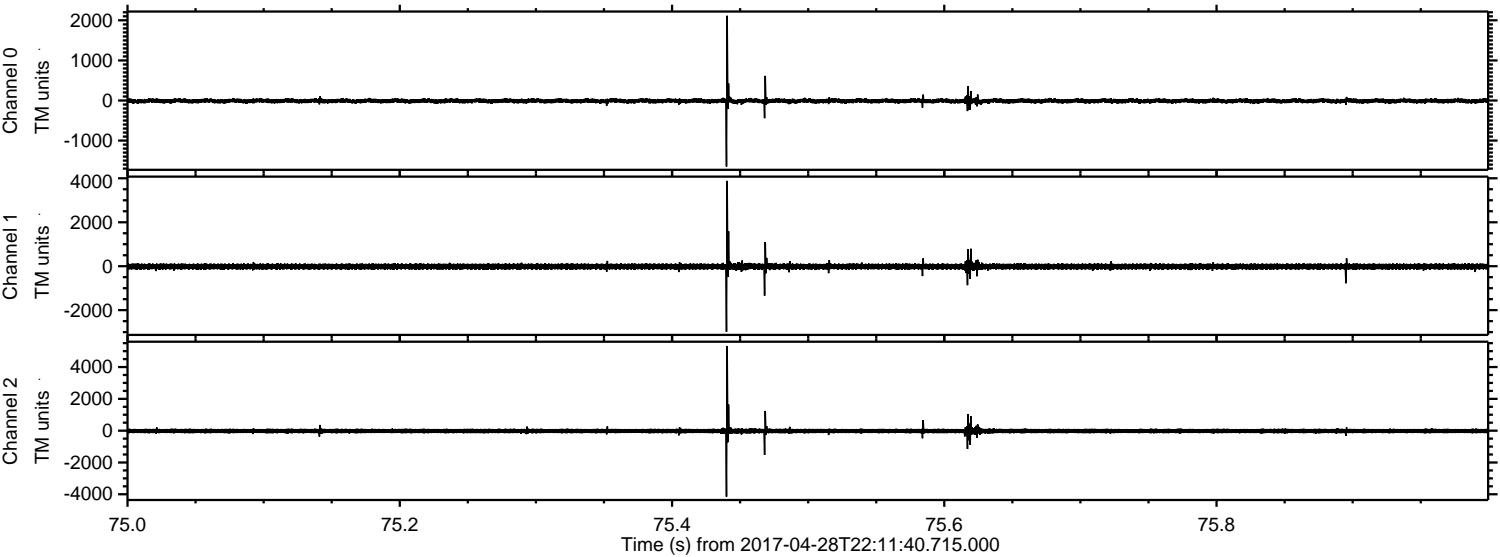



ELMAVAN 3D WAVEFORMS (Measured data sampled at 50 kHz) 51000 packets of 144 samples from 2017-04-28T22:11:40.715.000. Part 144/147

Processed Sat Apr 29 00:19:44 2017 by ELM ver.2012-10-06 from 001\_\_elm20170428\_221139\_\_dat00.bin

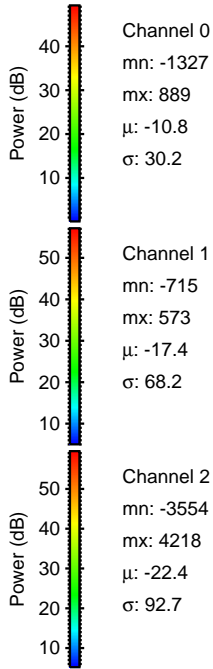
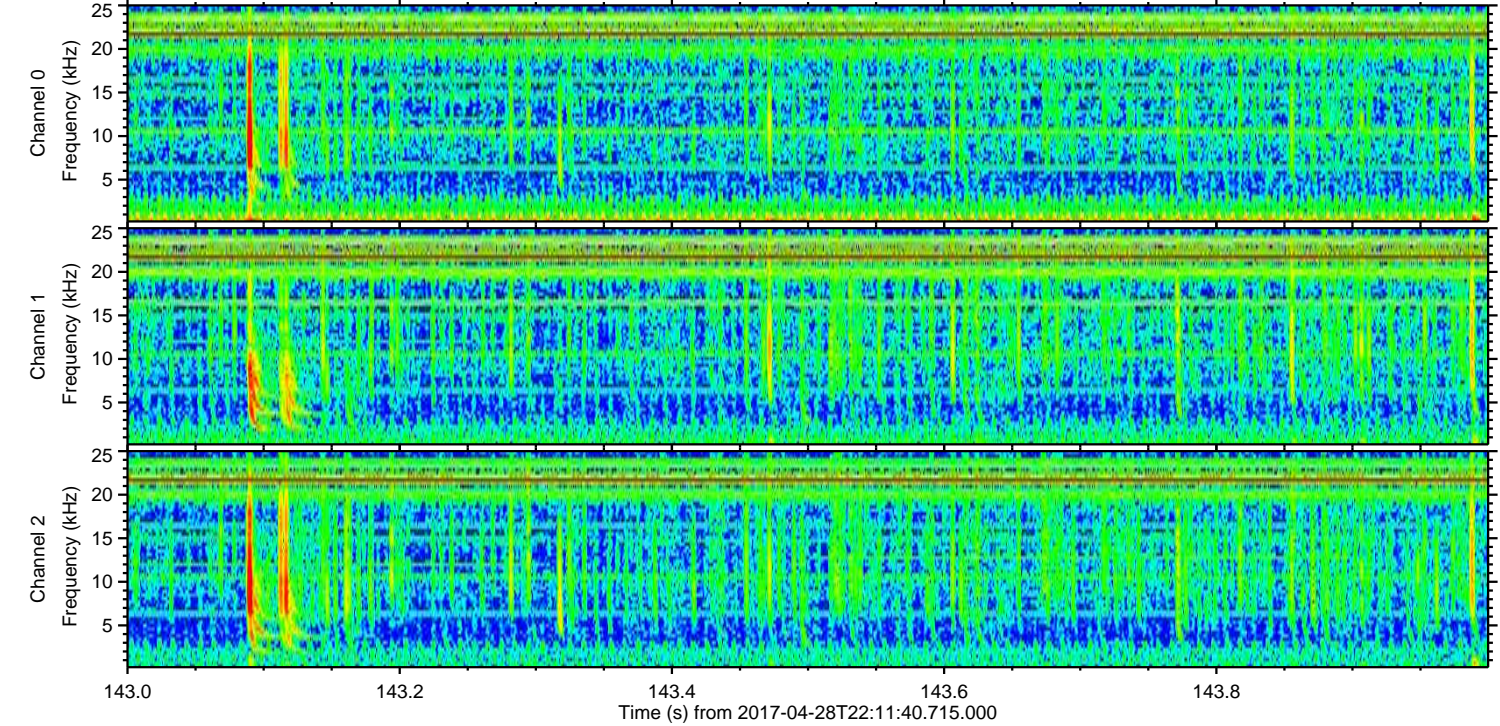
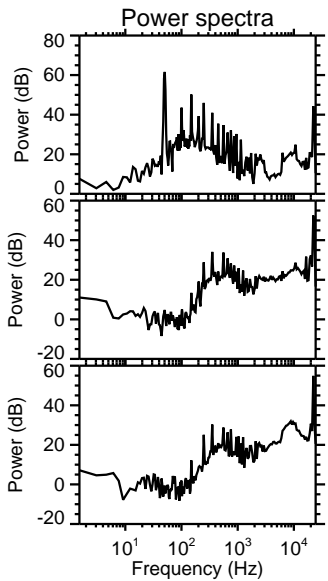
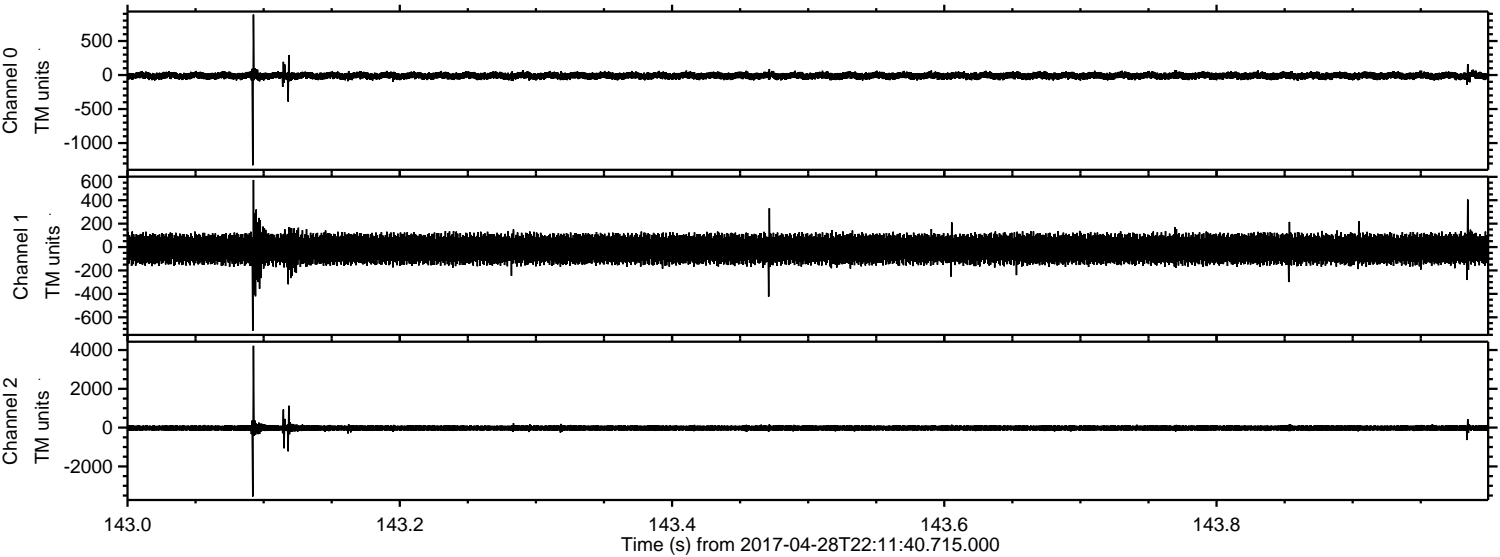

Channel 0  
mn: -1327  
mx: 889  
 $\mu$ : -10.8  
 $\sigma$ : 30.2

Channel 1  
mn: -715  
mx: 573  
 $\mu$ : -17.4  
 $\sigma$ : 68.2

Channel 2  
mn: -3554  
mx: 4218  
 $\mu$ : -22.4  
 $\sigma$ : 92.7



ELMAVAN 3D WAVEFORMS (Measured data sampled at 50 kHz) 51000 packets of 144 samples from 2017-04-28T22:11:40.715.000. Part 88/147

Processed Sat Apr 29 00:19:44 2017 by ELM ver.2012-10-06 from 001\_\_elm20170428\_221139\_\_dat00.bin

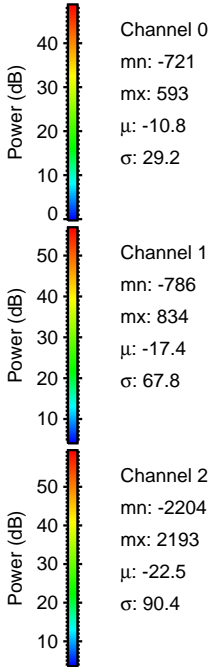
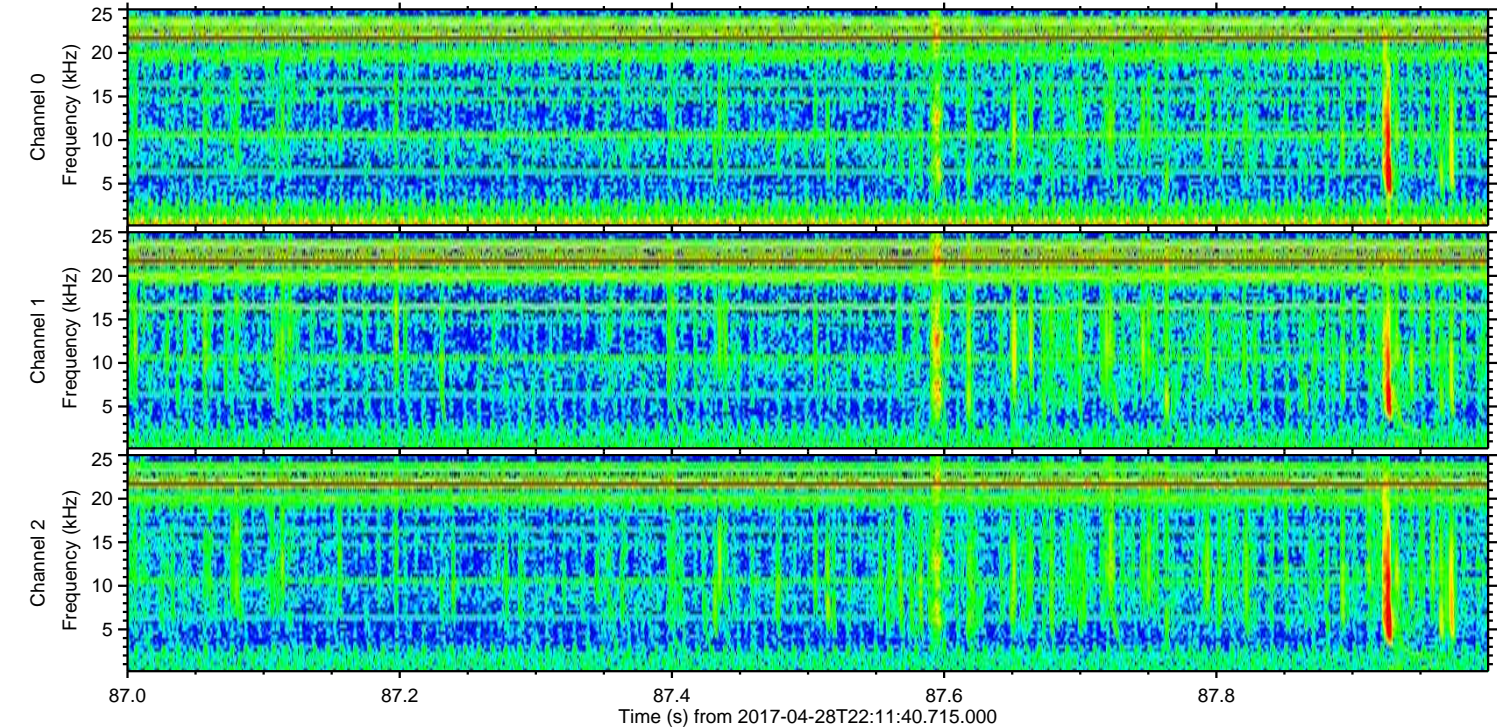
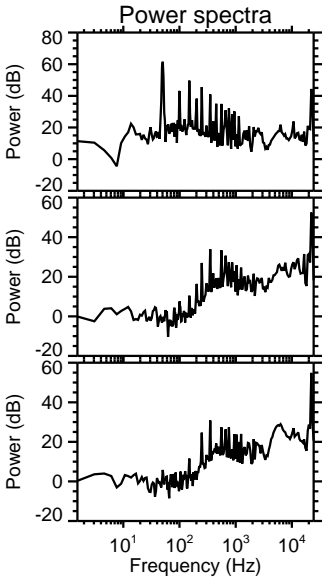
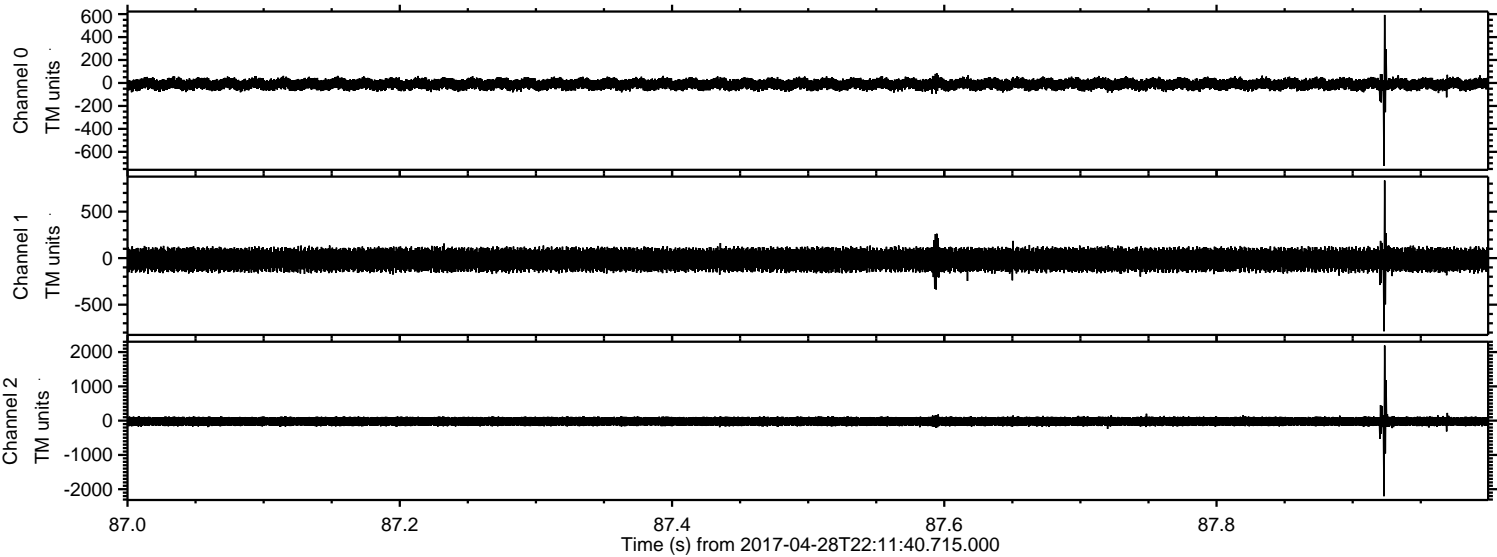



ELMAVAN 3D WAVEFORMS (Measured data sampled at 50 kHz) 51000 packets of 144 samples from 2017-04-28T22:11:40.715.000. Part 110/147

Processed Sat Apr 29 00:19:45 2017 by ELM ver.2012-10-06 from 001\_\_elm20170428\_221139\_\_dat00.bin

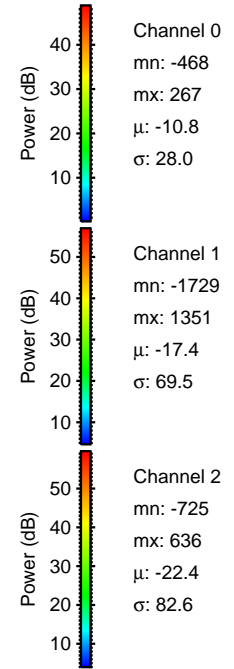
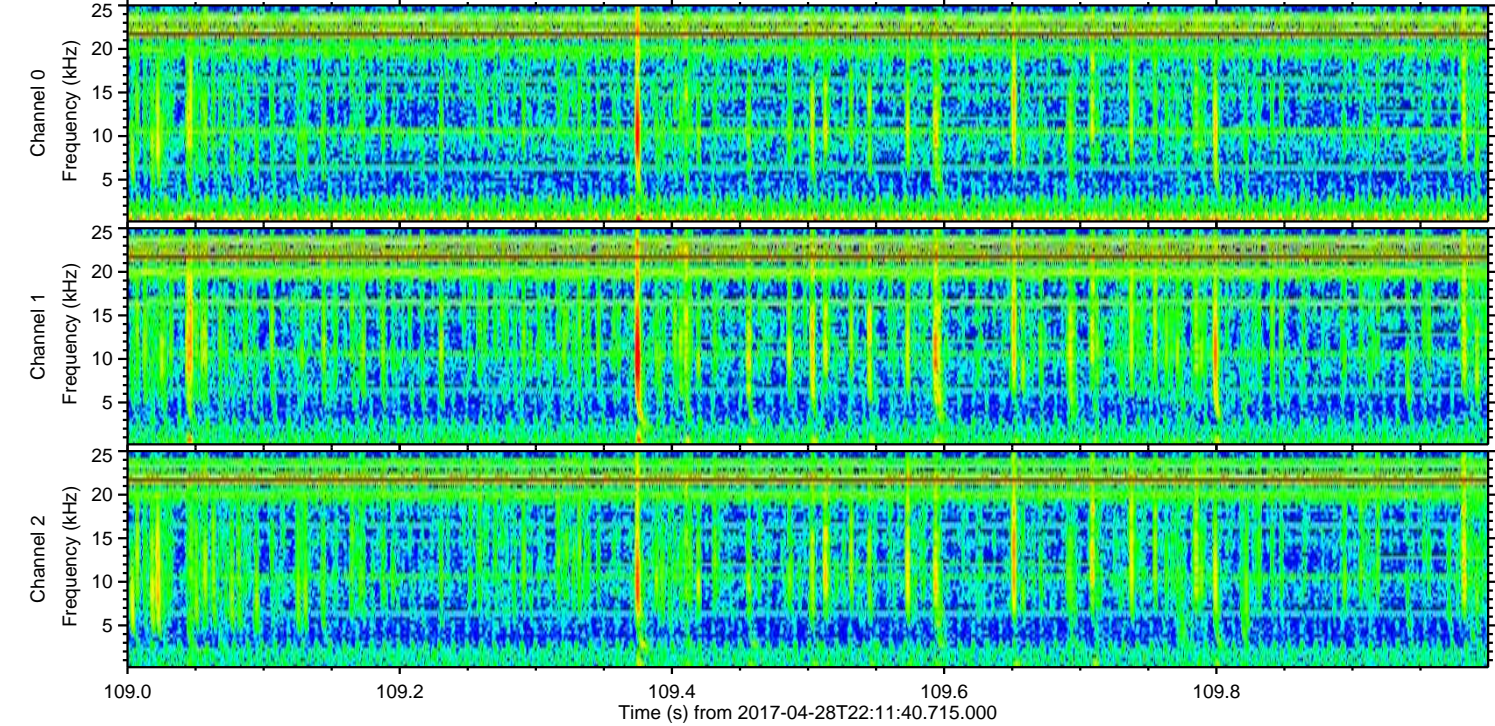
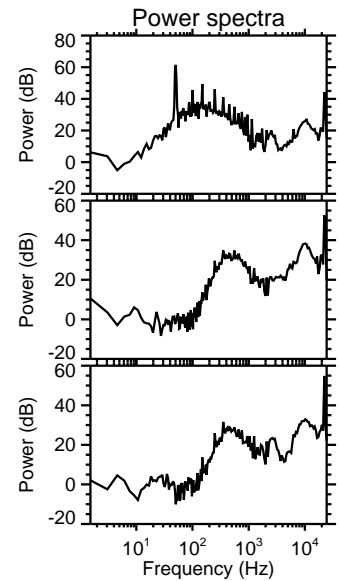
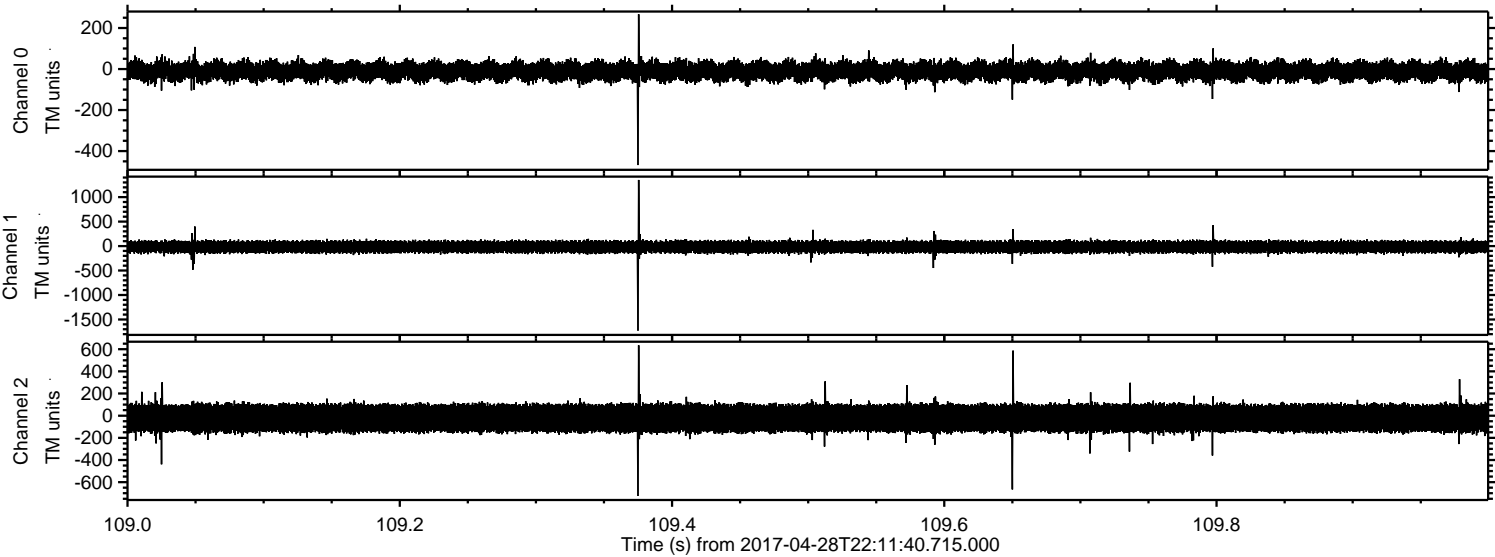



Processed Sat Apr 29 00:19:46 2017 by ELM ver.2012-10-06 from 001\_\_elm20170428\_221139\_\_dat00.bin

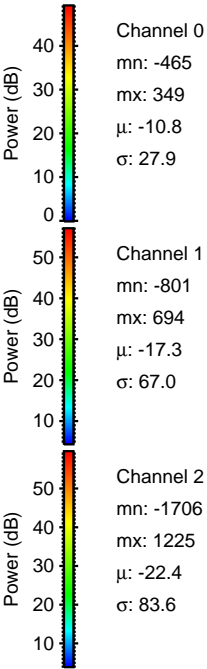
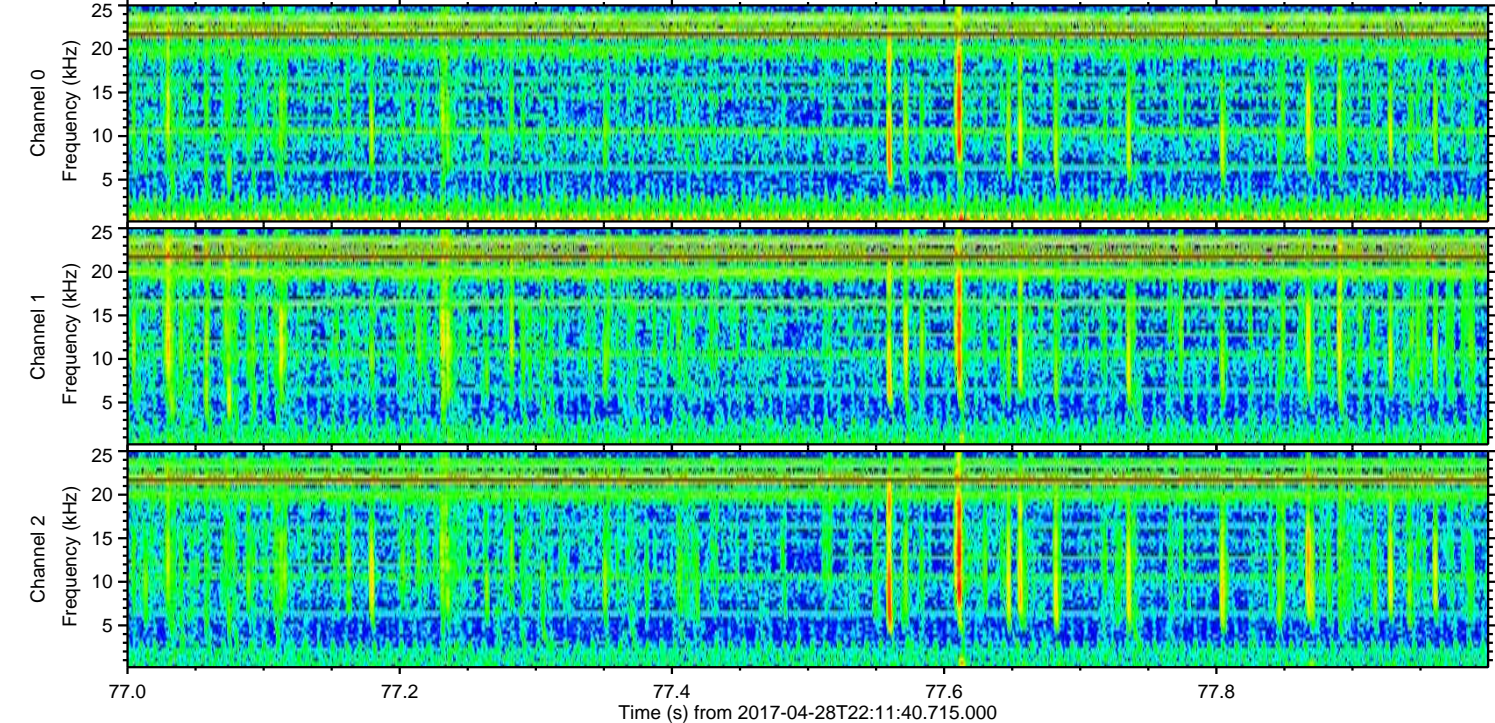
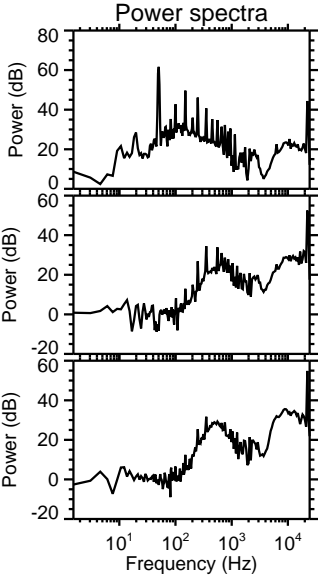
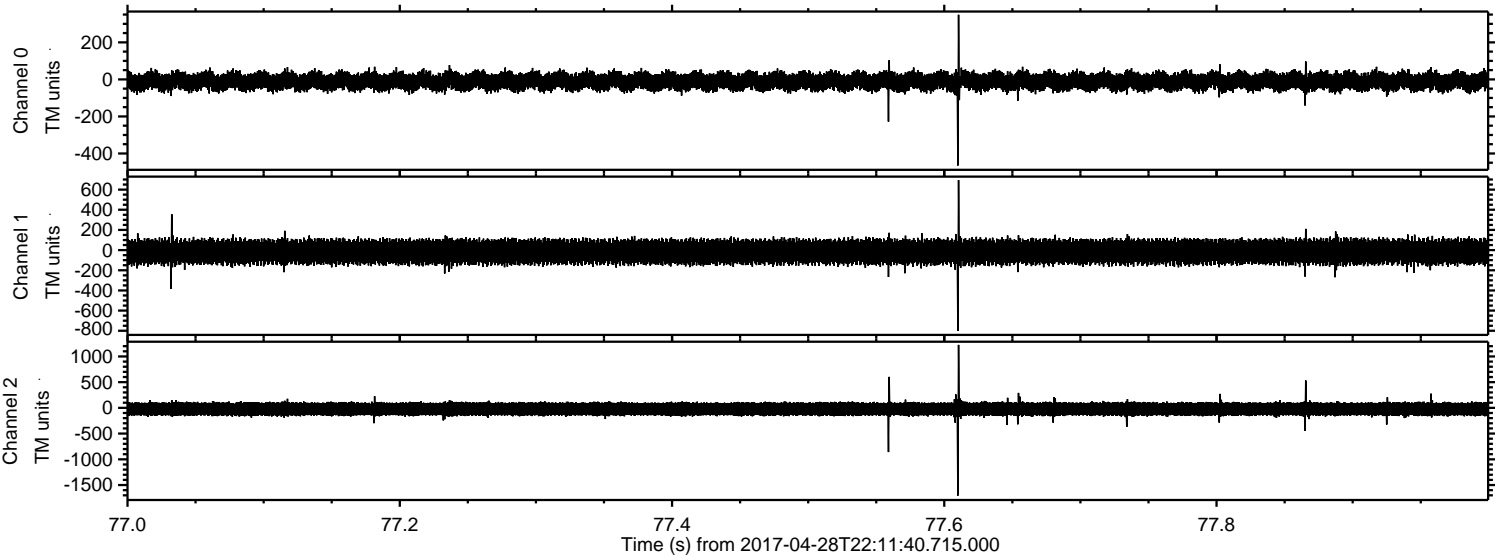

Channel 0  
mn: -465  
mx: 349  
 $\mu$ : -10.8  
 $\sigma$ : 27.9

Channel 1  
mn: -801  
mx: 694  
 $\mu$ : -17.3  
 $\sigma$ : 67.0

Channel 2  
mn: -1706  
mx: 1225  
 $\mu$ : -22.4  
 $\sigma$ : 83.6



ELMAVAN 3D WAVEFORMS (Measured data sampled at 50 kHz) 51000 packets of 144 samples from 2017-04-28T22:11:40.715.000. Part 15/147

Processed Sat Apr 29 00:19:47 2017 by ELM ver.2012-10-06 from 001\_\_elm20170428\_221139\_\_dat00.bin

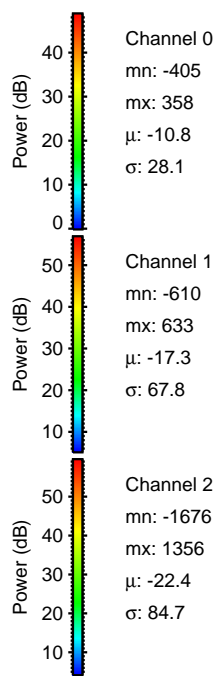
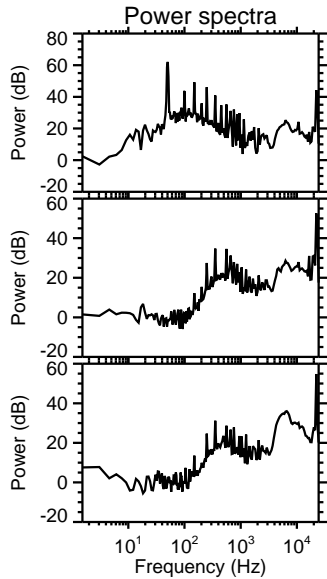
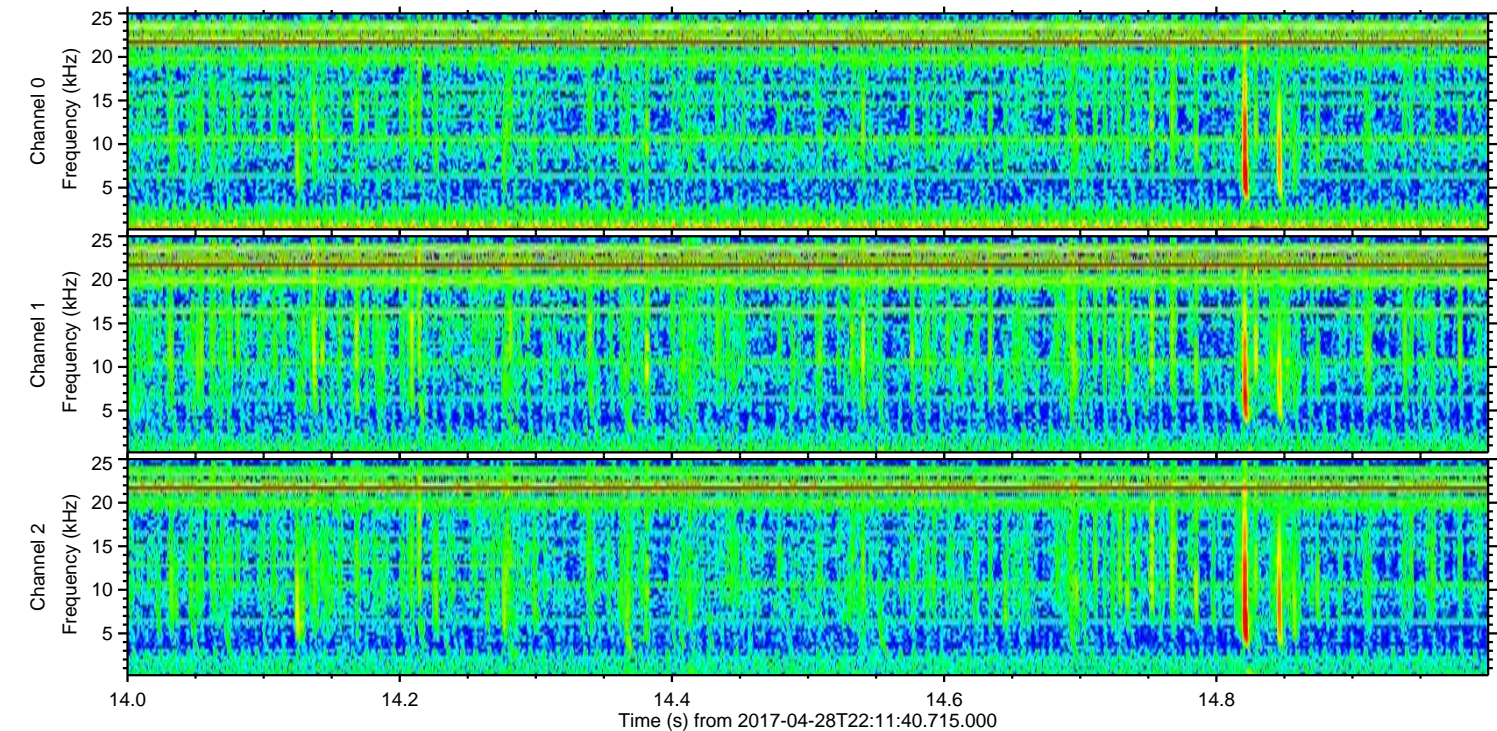
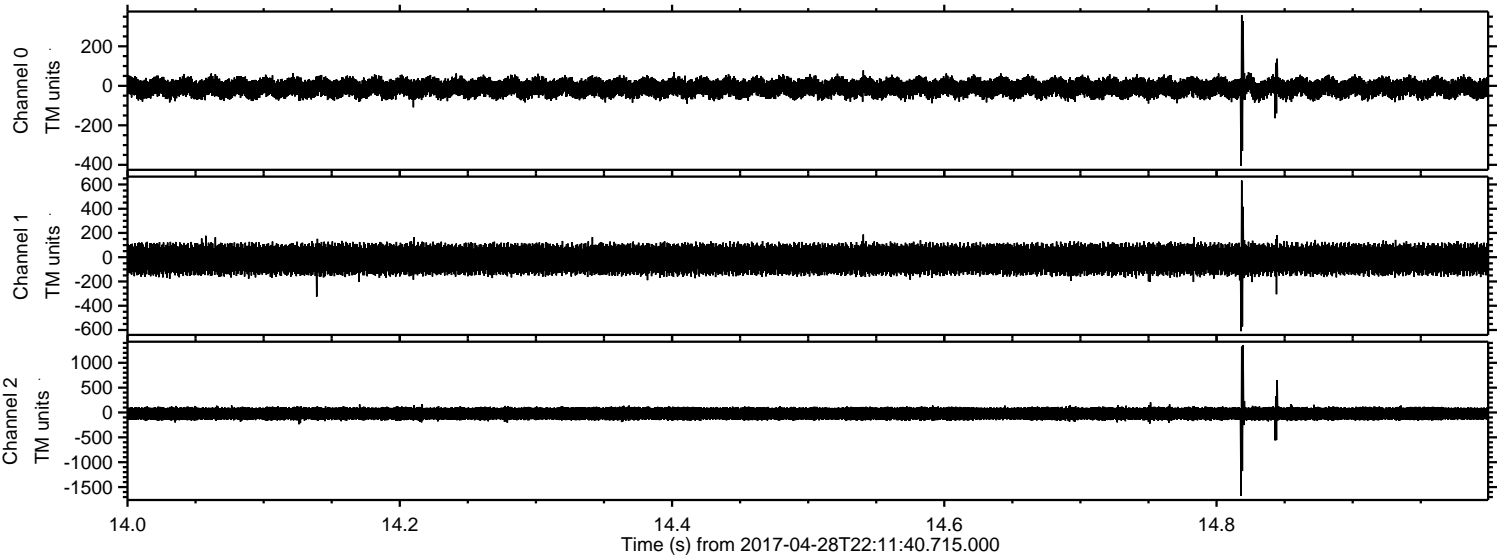



ELMAVAN 3D WAVEFORMS (Measured data sampled at 50 kHz) 51000 packets of 144 samples from 2017-04-28T22:11:40.715.000. Part 105/147

Processed Sat Apr 29 00:19:48 2017 by ELM ver.2012-10-06 from 001\_\_elm20170428\_221139\_\_dat00.bin

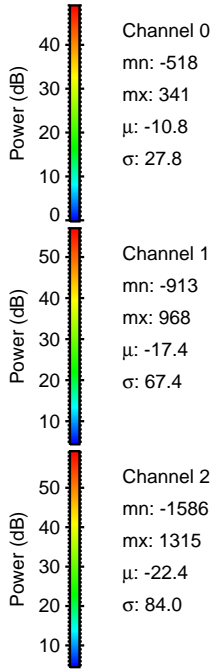
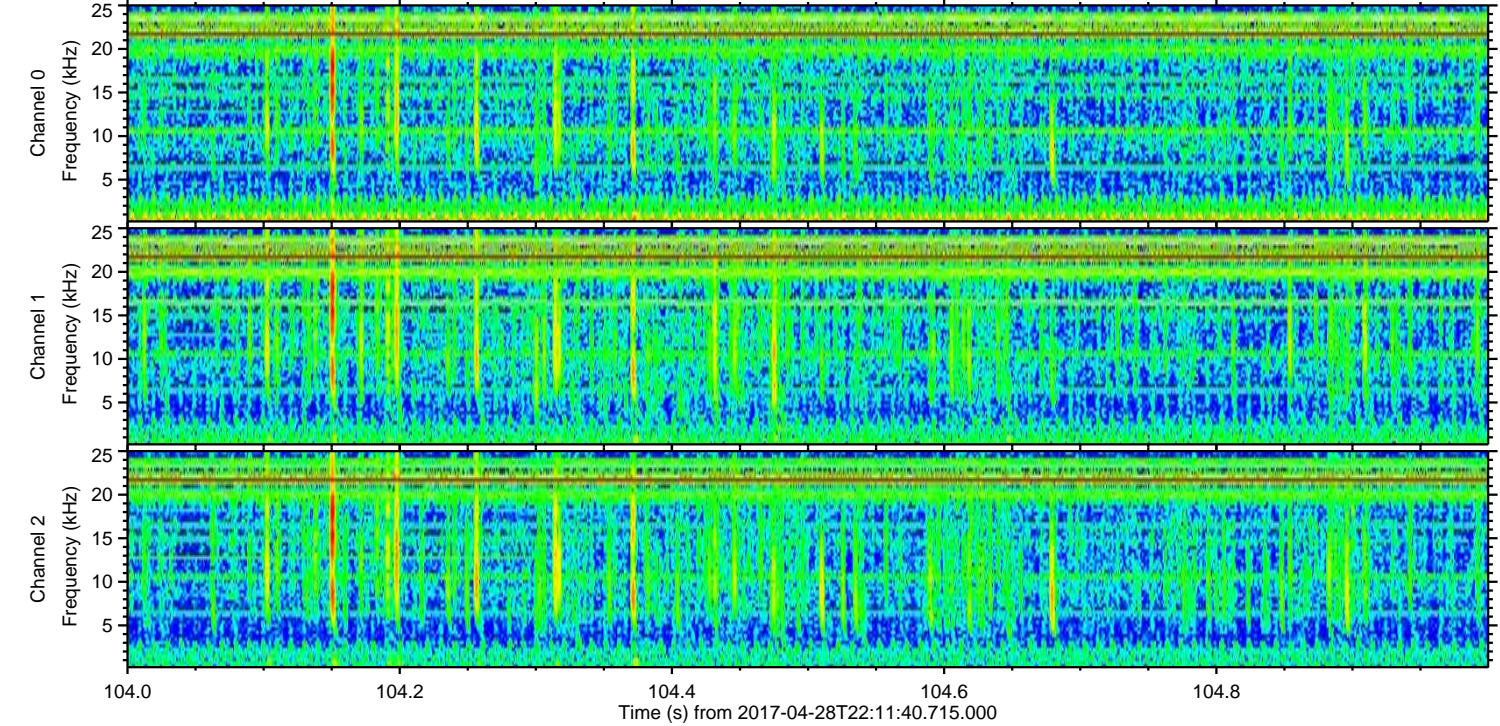
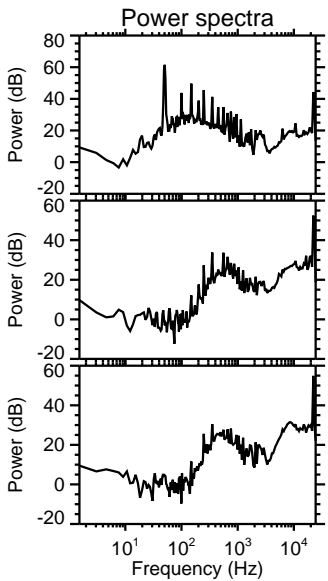
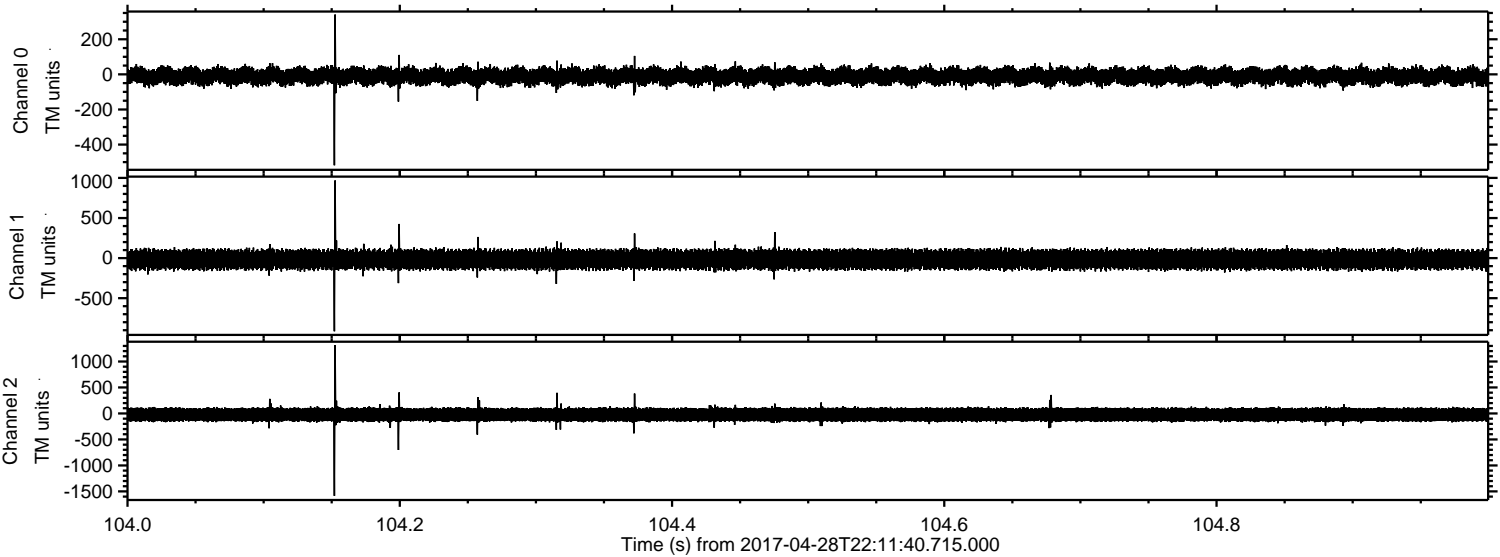



Processed Sat Apr 29 00:19:49 2017 by ELM ver.2012-10-06 from 001\_\_elm20170428\_221139\_\_dat00.bin

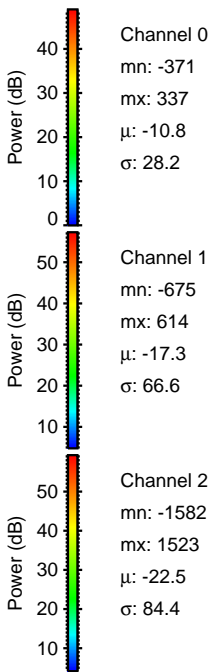
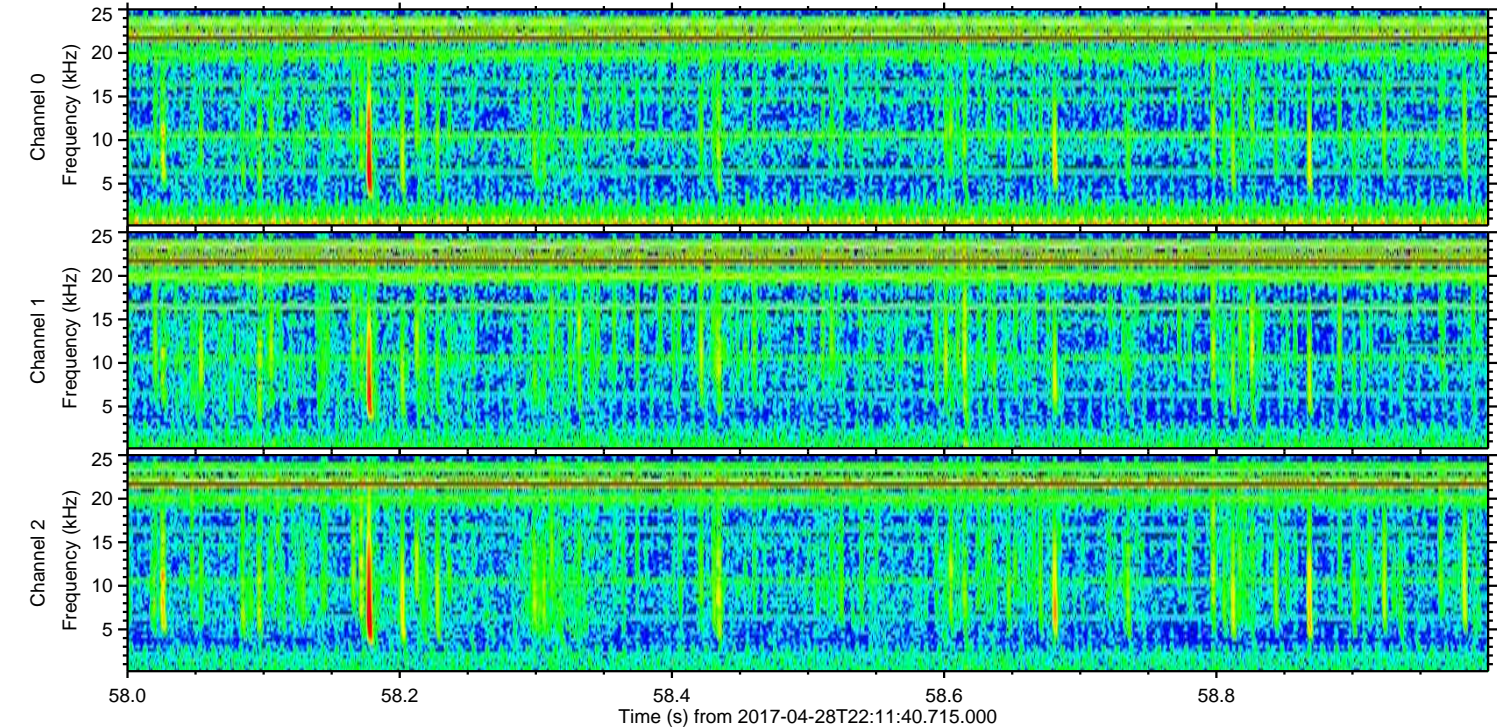
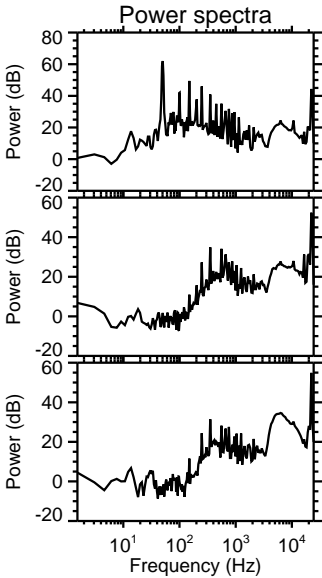
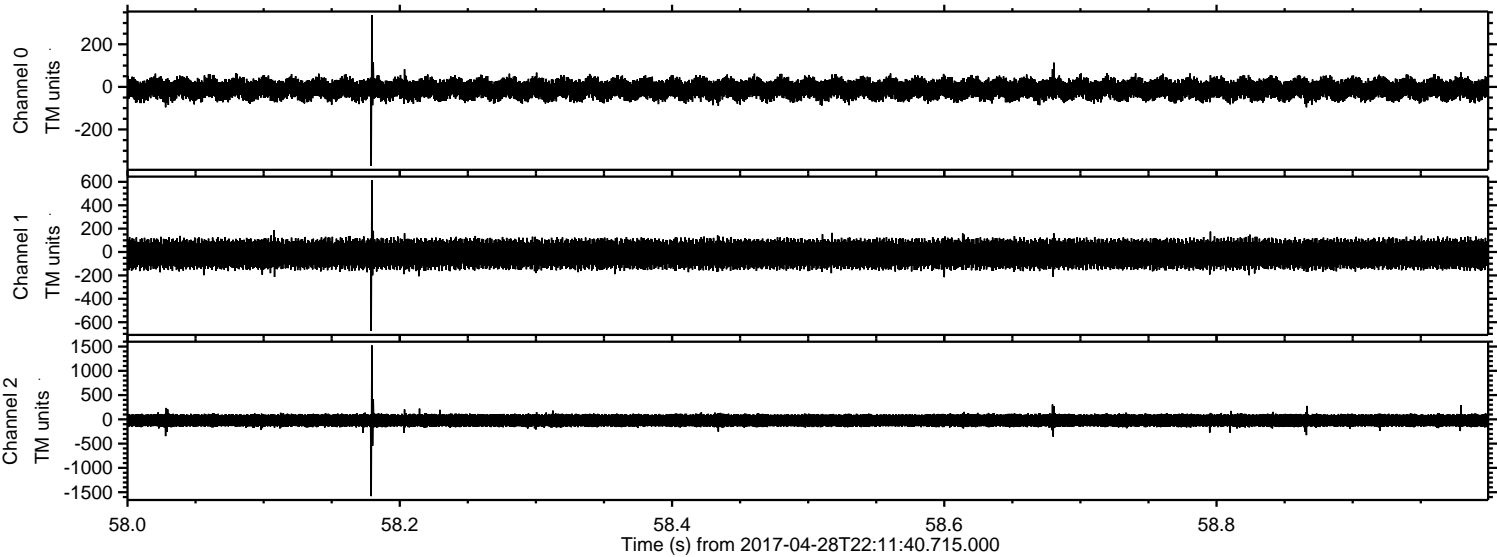



ELMAVAN 3D WAVEFORMS (Measured data sampled at 50 kHz) 51000 packets of 144 samples from 2017-04-28T22:11:40.715.000. Part 66/147

Processed Sat Apr 29 00:19:50 2017 by ELM ver.2012-10-06 from 001\_\_elm20170428\_221139\_\_dat00.bin

