

ELMAVAN 3D WAVEFORMS (Measured data sampled at 50 kHz) 51000 packets of 144 samples from 2017-04-28T21:21:38.616.999.

Processed Fri Apr 28 23:58:58 2017 by ELM ver.2012-10-06 from 001__elm20170428_212137__dat00.bin

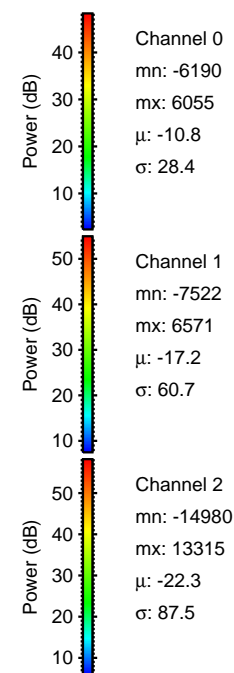

Processed Fri Apr 28 23:29:09 2017 by ELM ver.2012-10-06 from 001__elm20170428_212137__dat00.bin

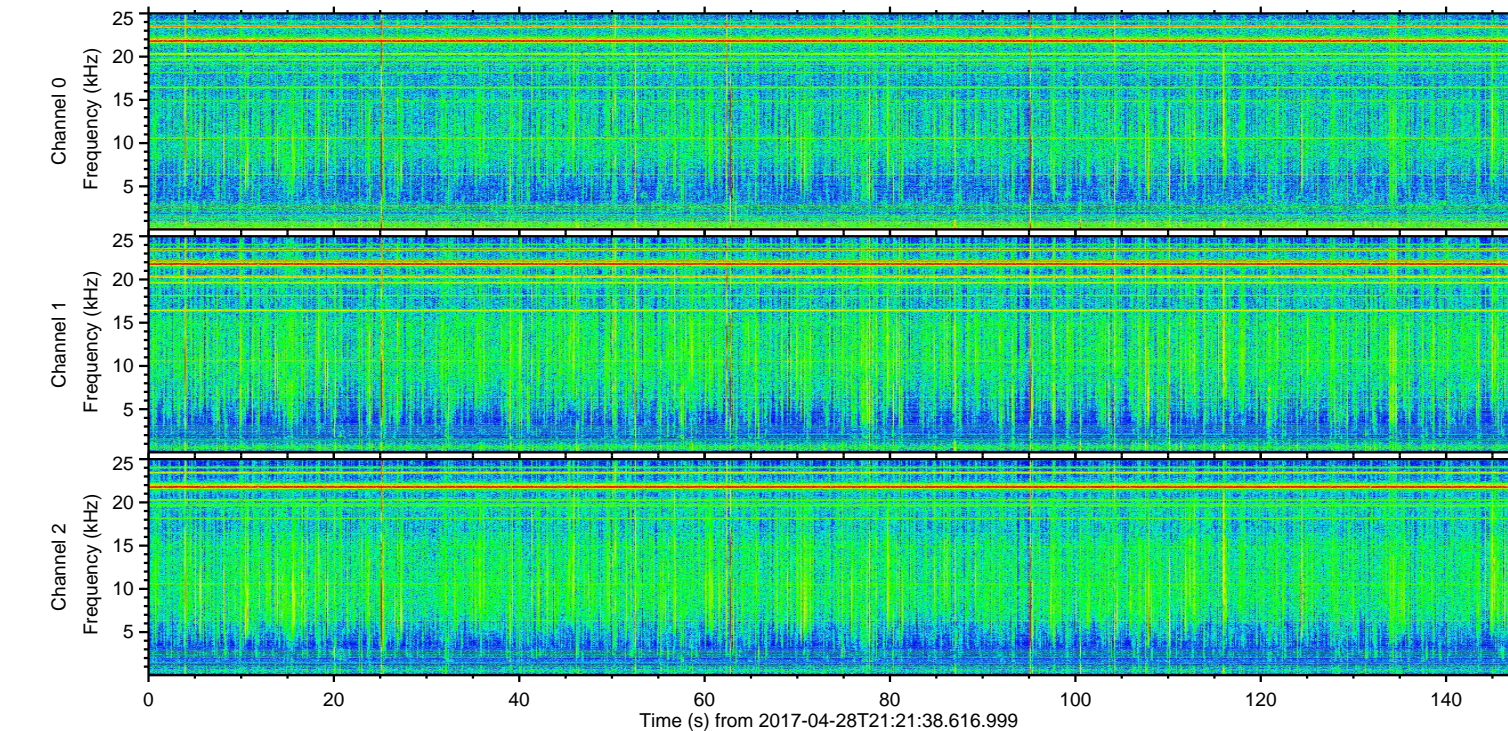
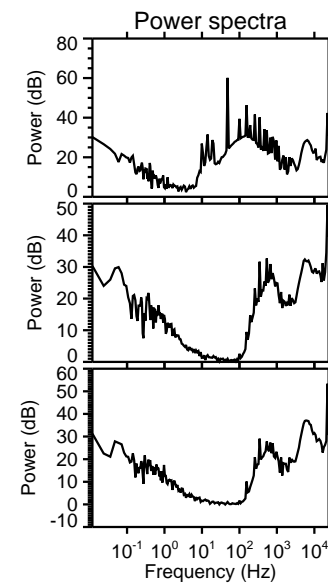
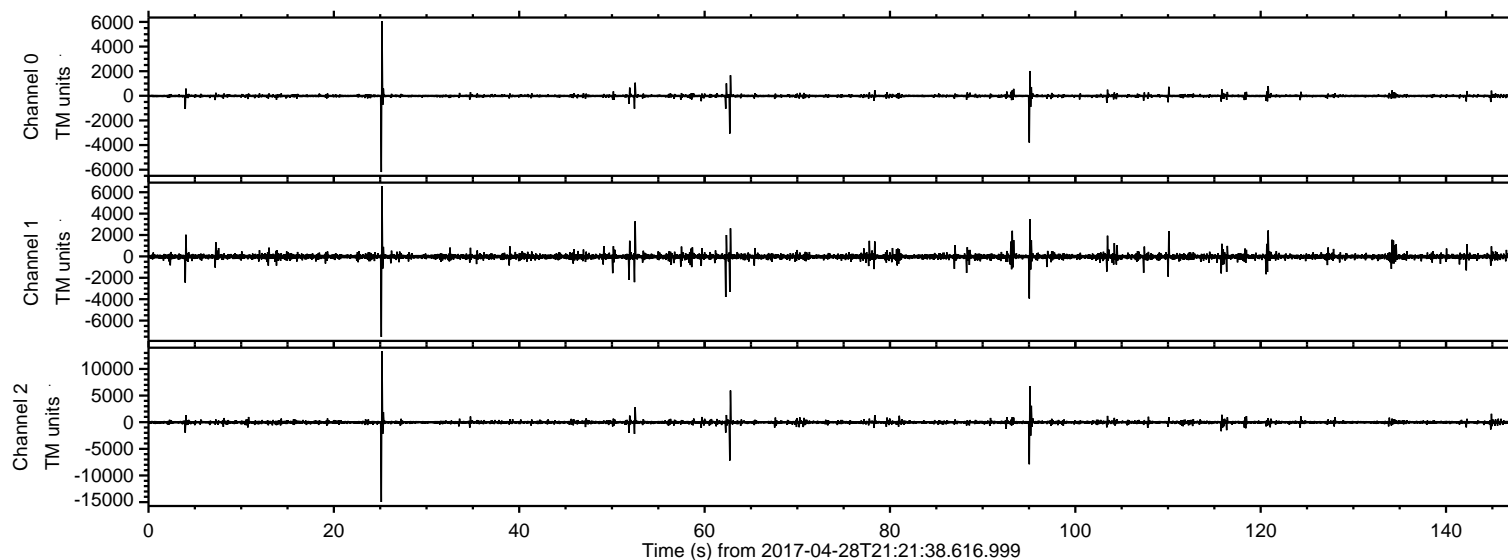
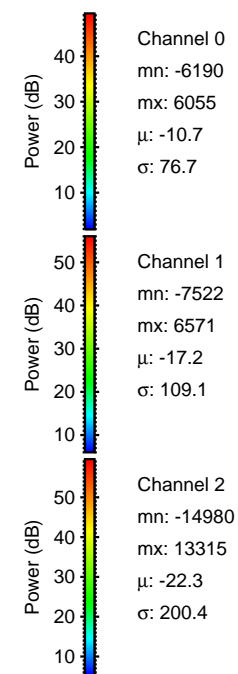
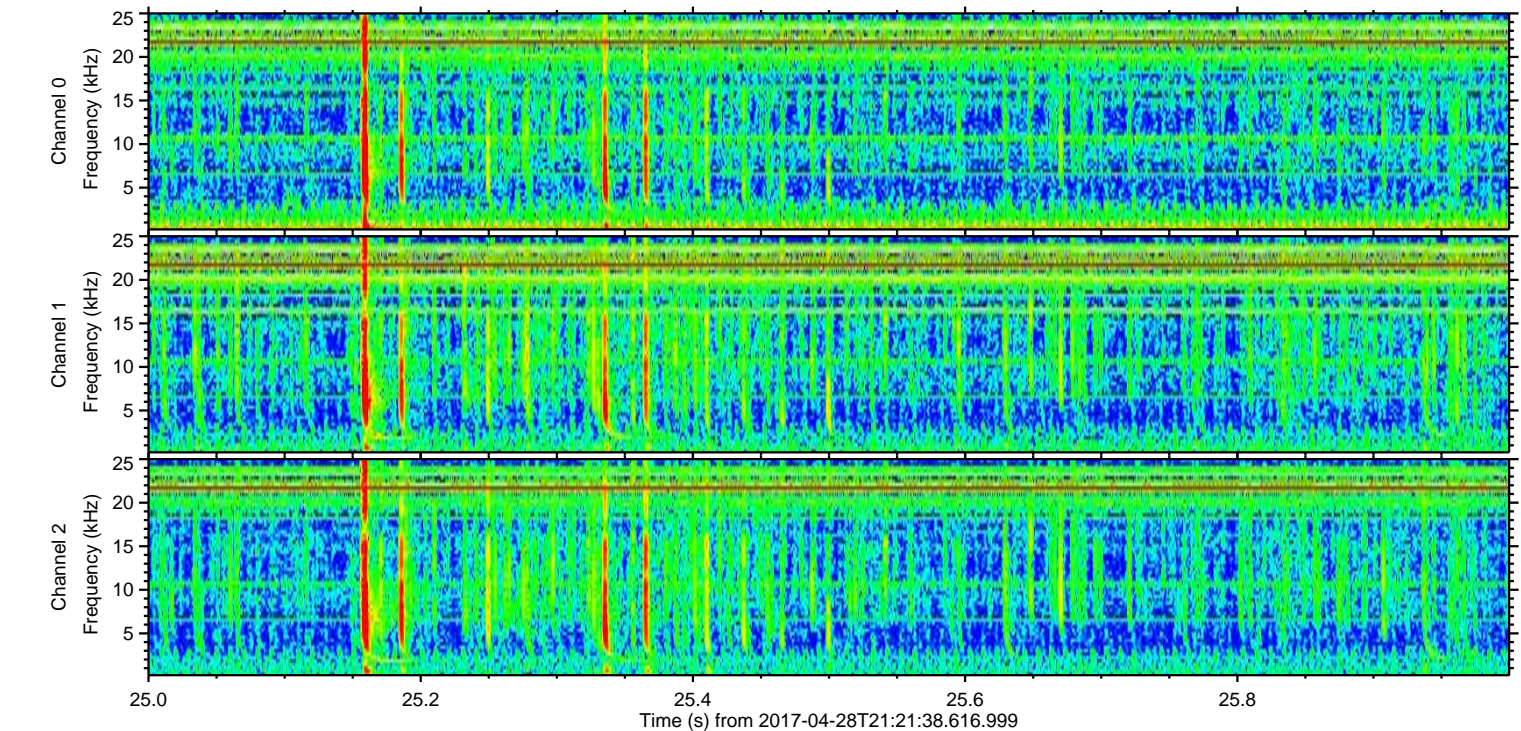
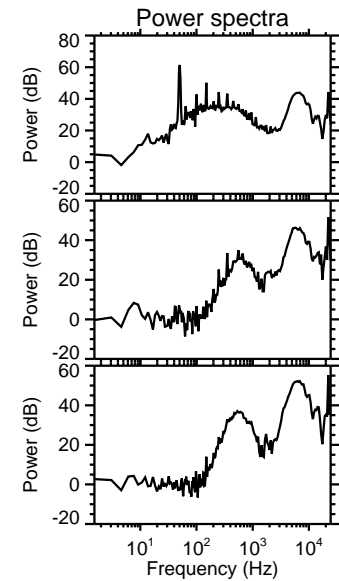
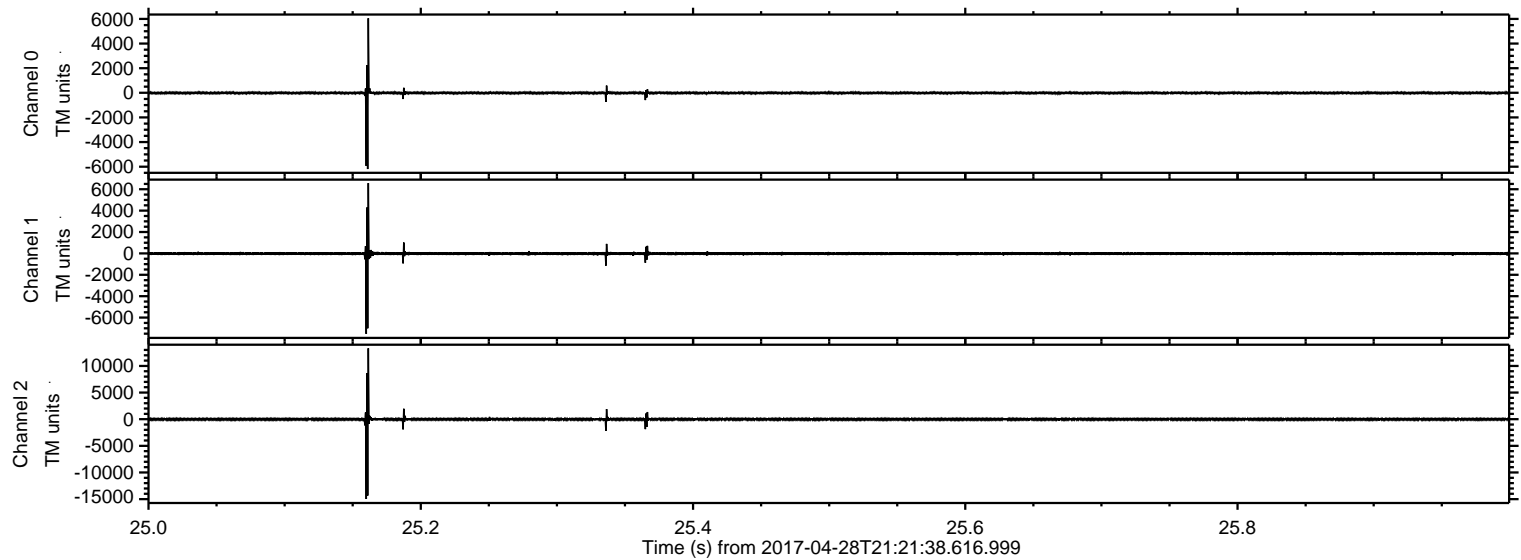

Processed Fri Apr 28 23:29:10 2017 by ELM ver.2012-10-06 from 001__elm20170428_212137__dat00.bin

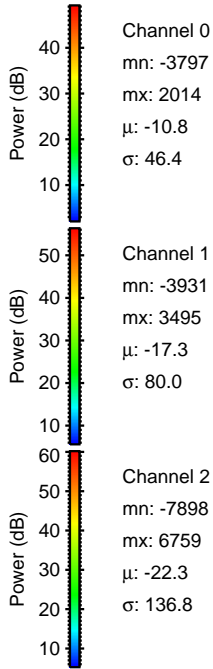
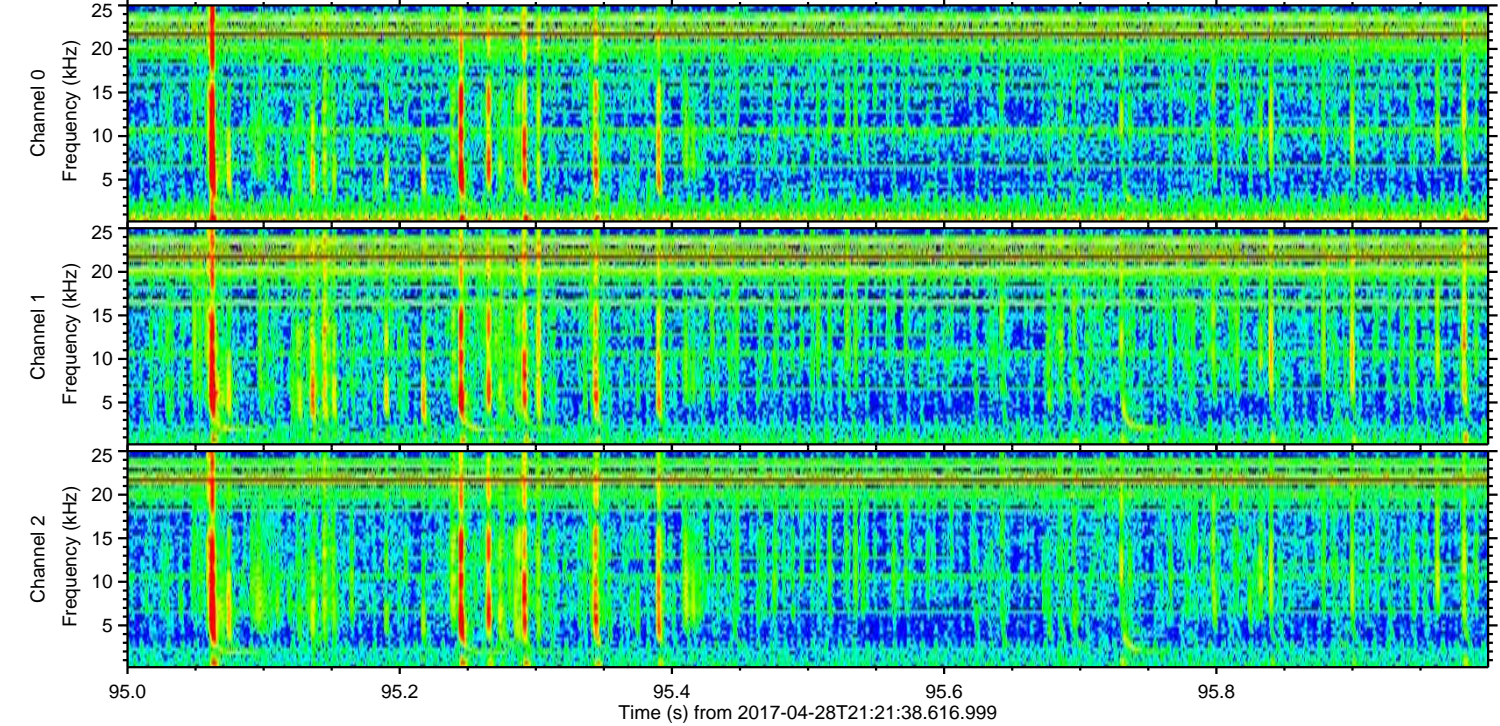
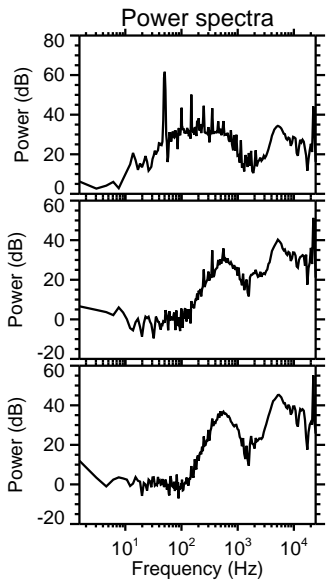
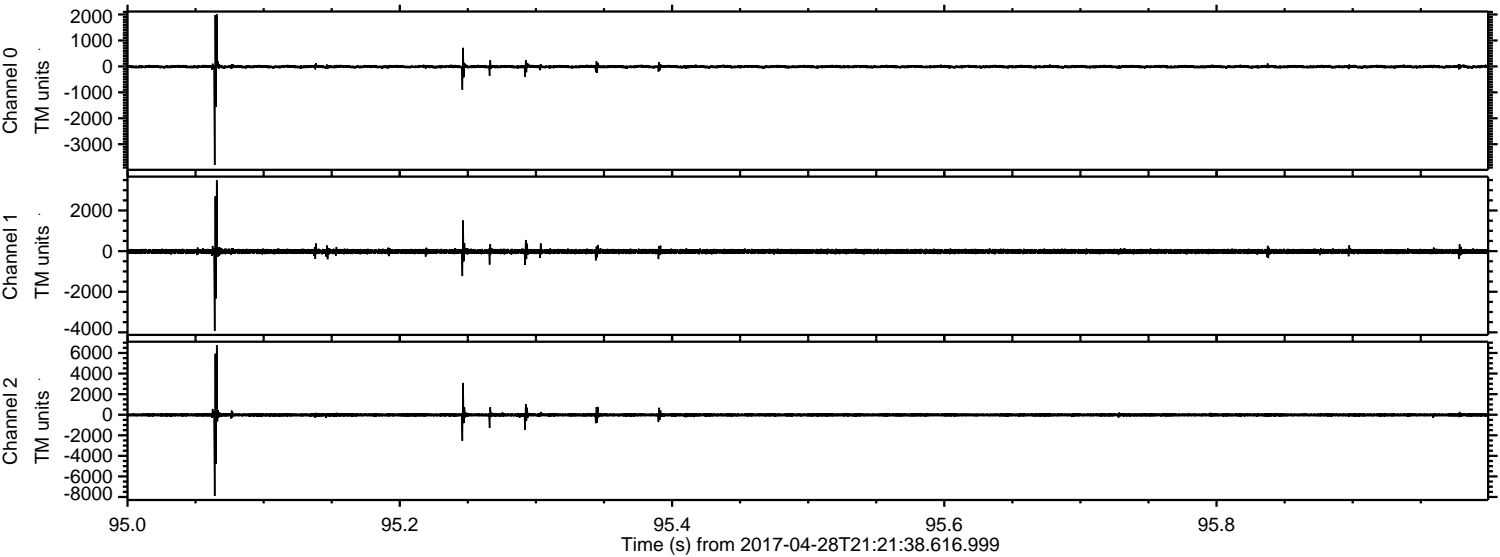

Processed Fri Apr 28 23:29:11 2017 by ELM ver.2012-10-06 from 001__elm20170428_212137__dat00.bin

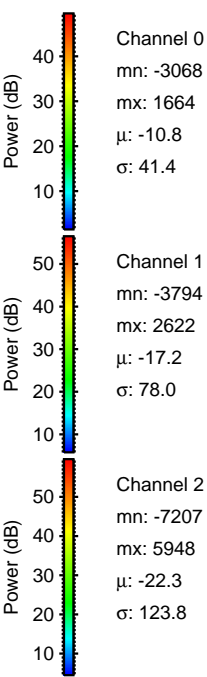
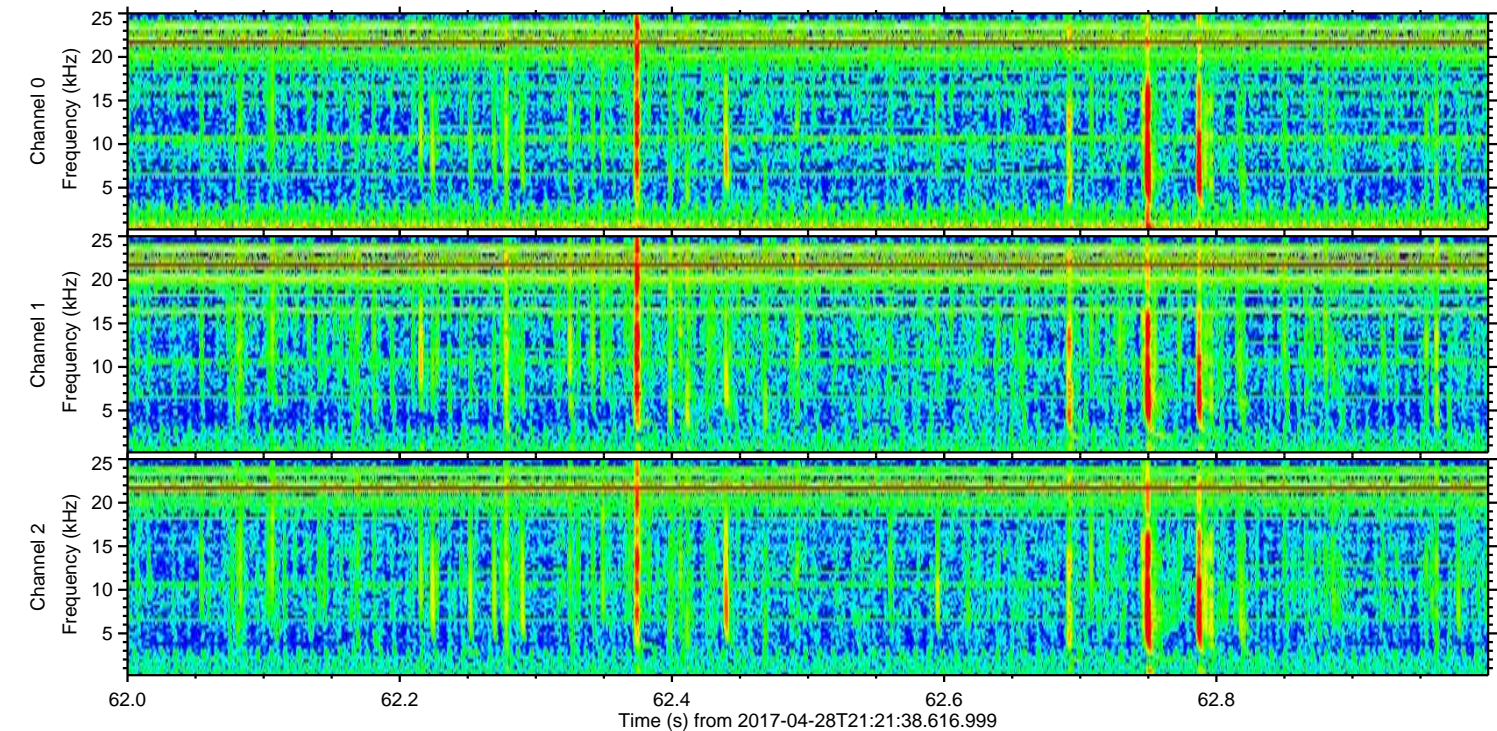
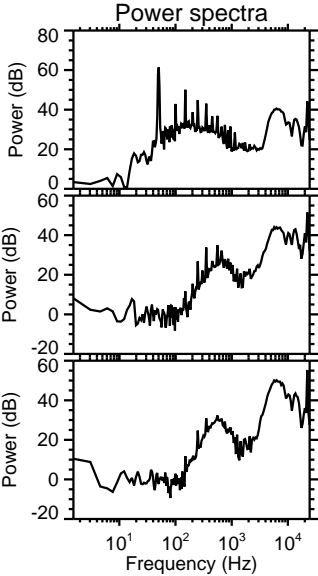
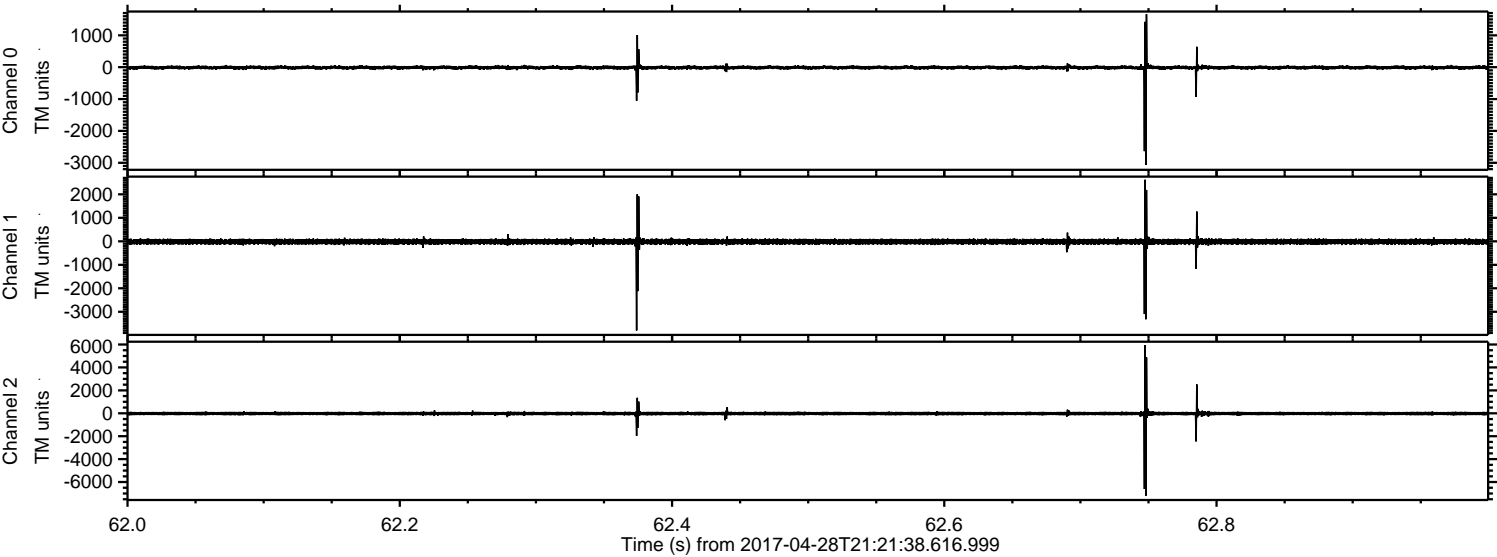

Processed Fri Apr 28 23:29:12 2017 by ELM ver.2012-10-06 from 001__elm20170428_212137__dat00.bin

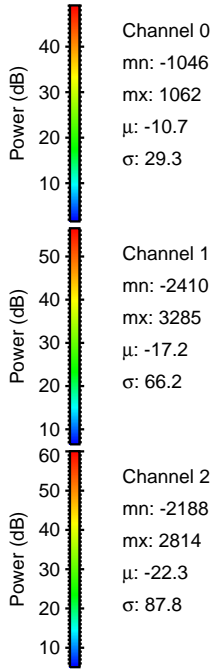
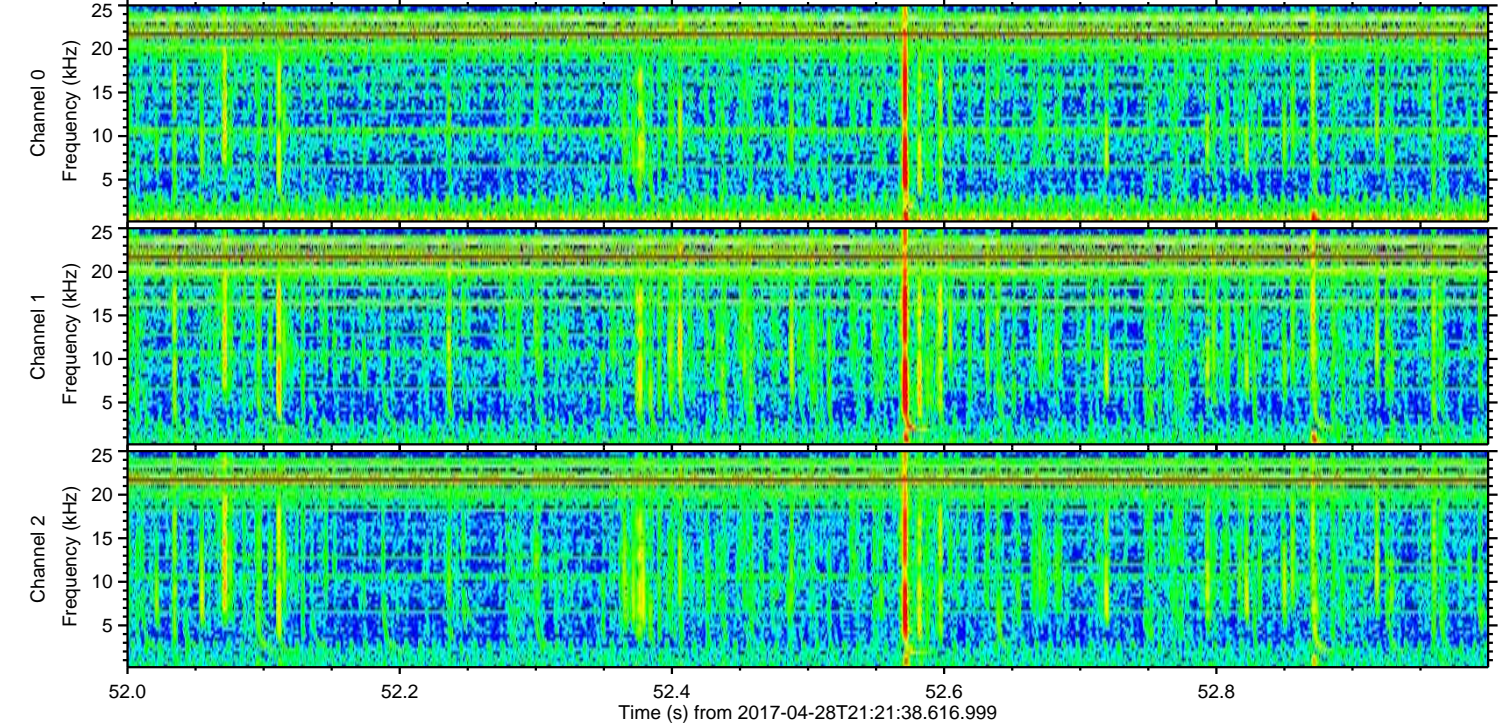
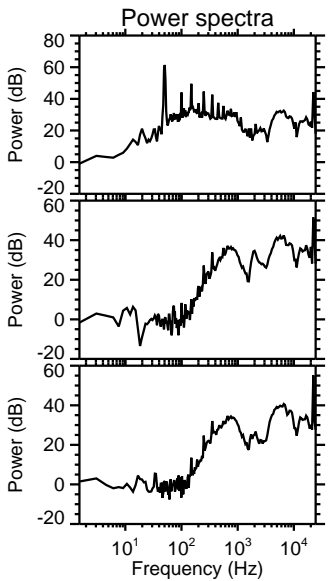
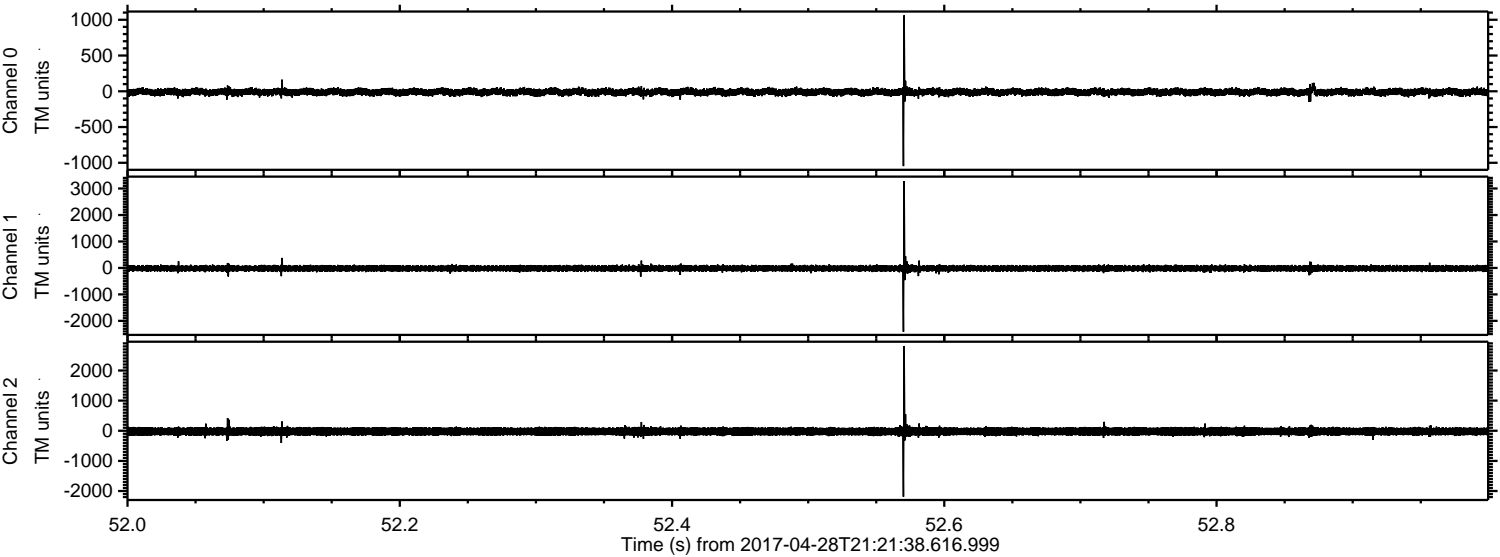

Processed Fri Apr 28 23:29:13 2017 by ELM ver.2012-10-06 from 001__elm20170428_212137__dat00.bin

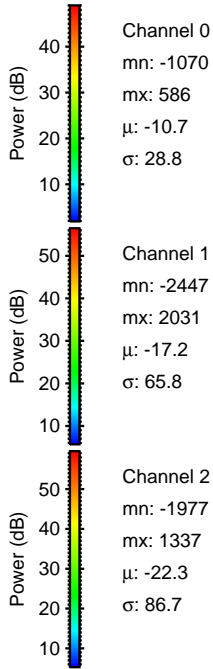
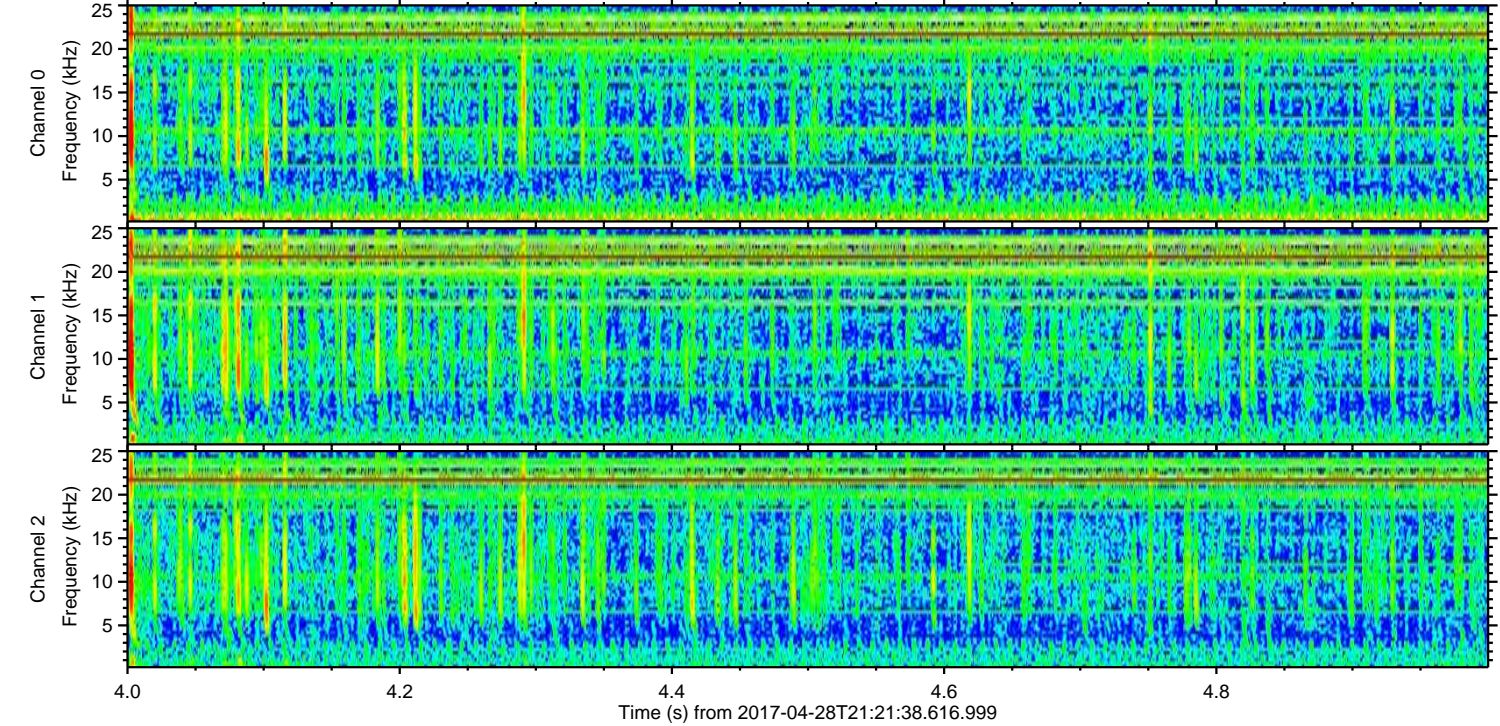
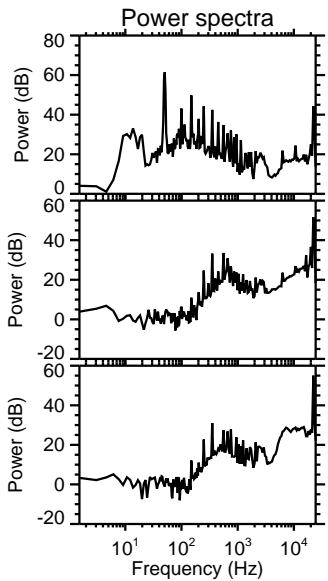
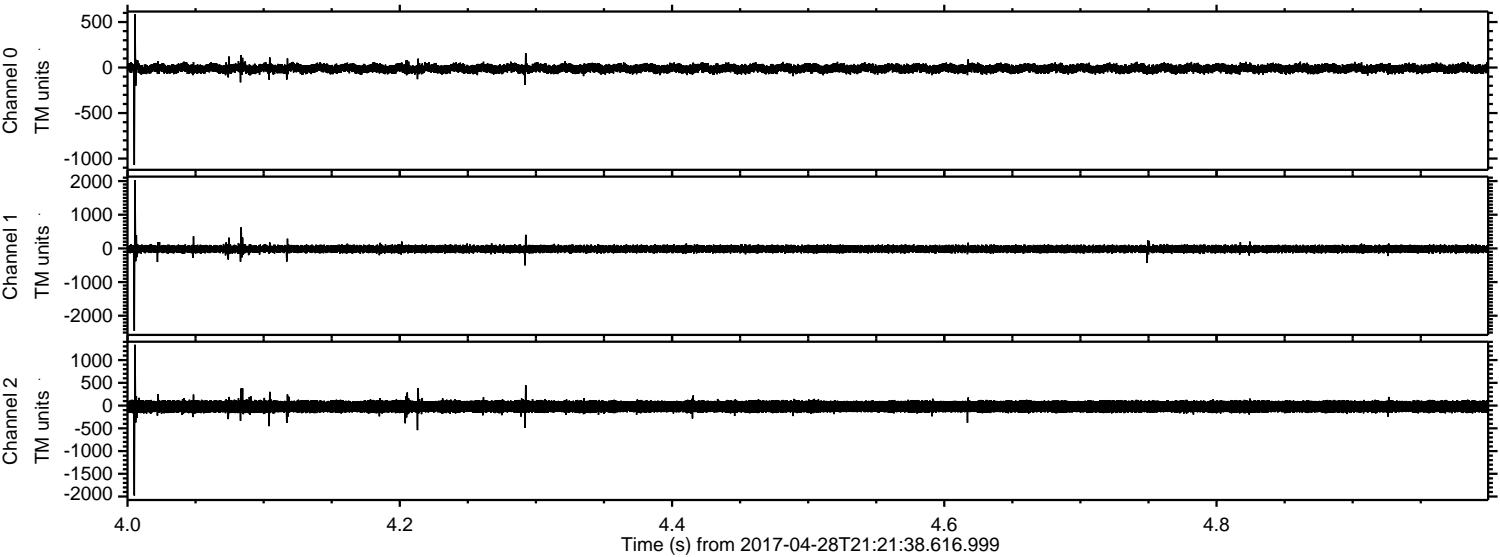

ELMAVAN 3D WAVEFORMS (Measured data sampled at 50 kHz) 51000 packets of 144 samples from 2017-04-28T21:21:38.616.999. Part 121/147

Processed Fri Apr 28 23:29:14 2017 by ELM ver.2012-10-06 from 001__elm20170428_212137__dat00.bin

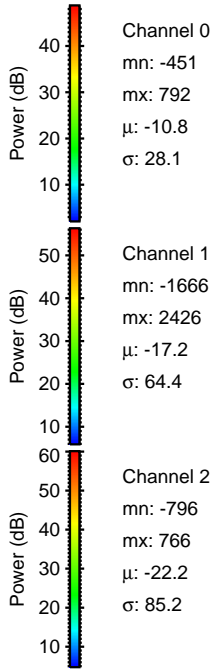
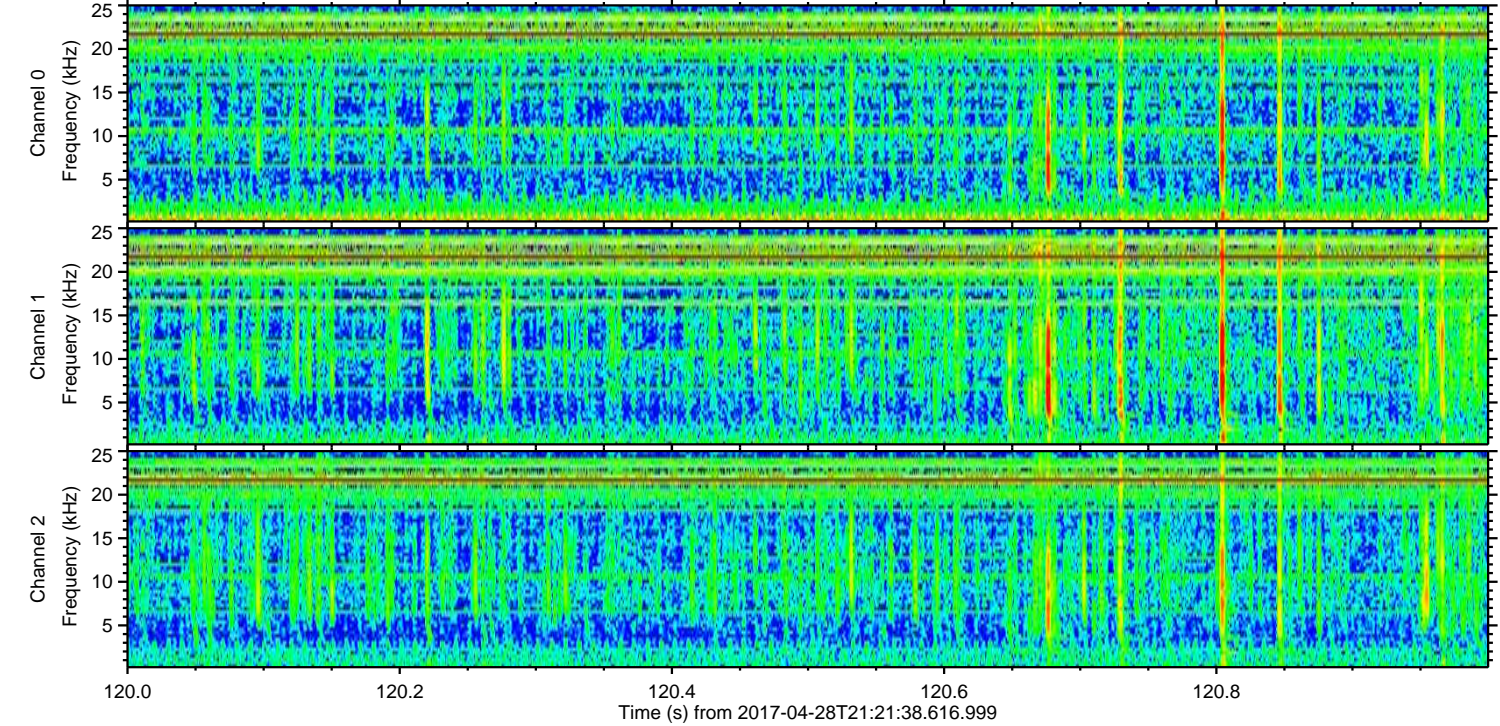
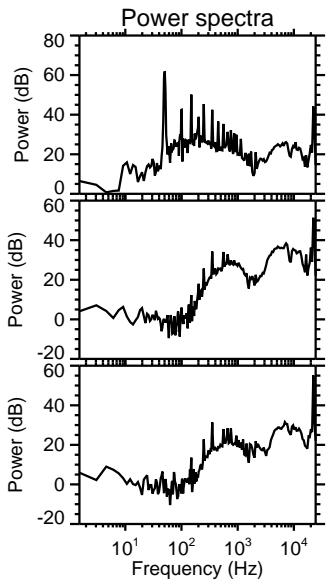
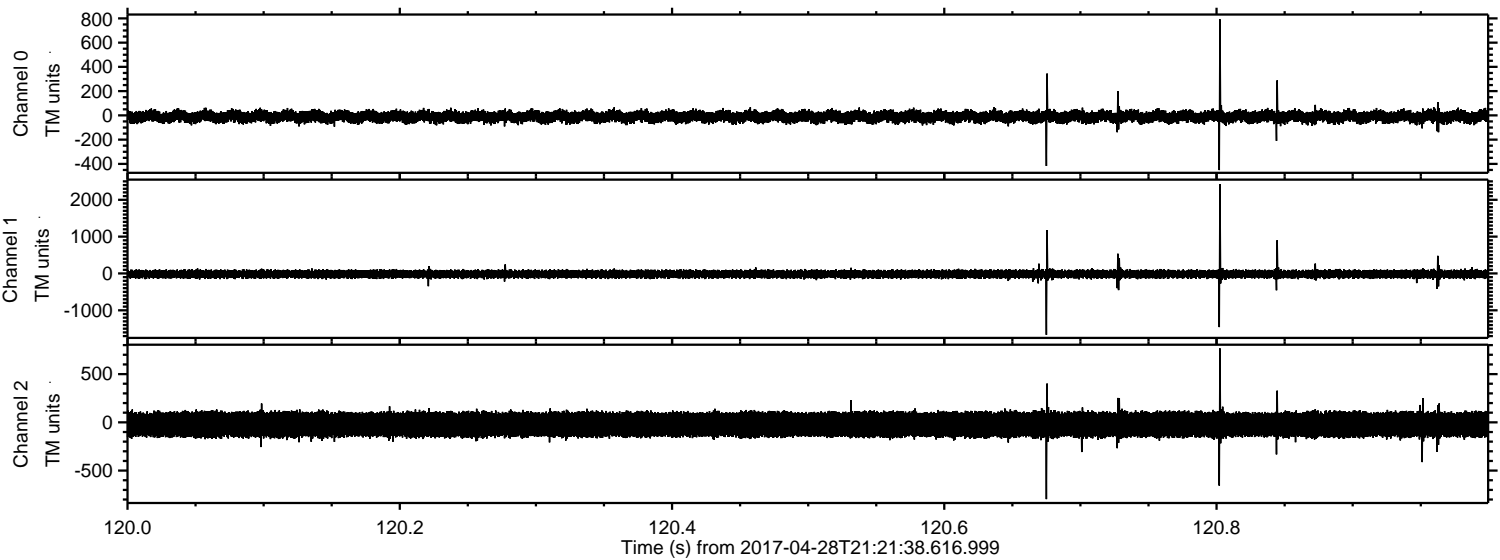

Channel 0
mn: -451
mx: 792
 μ : -10.8
 σ : 28.1

Channel 1
mn: -1666
mx: 2426
 μ : -17.2
 σ : 64.4

Channel 2
mn: -796
mx: 766
 μ : -22.2
 σ : 85.2

Processed Fri Apr 28 23:29:15 2017 by ELM ver.2012-10-06 from 001__elm20170428_212137__dat00.bin

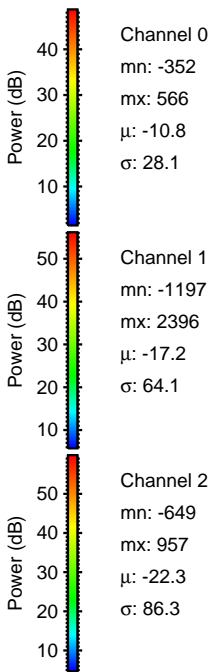
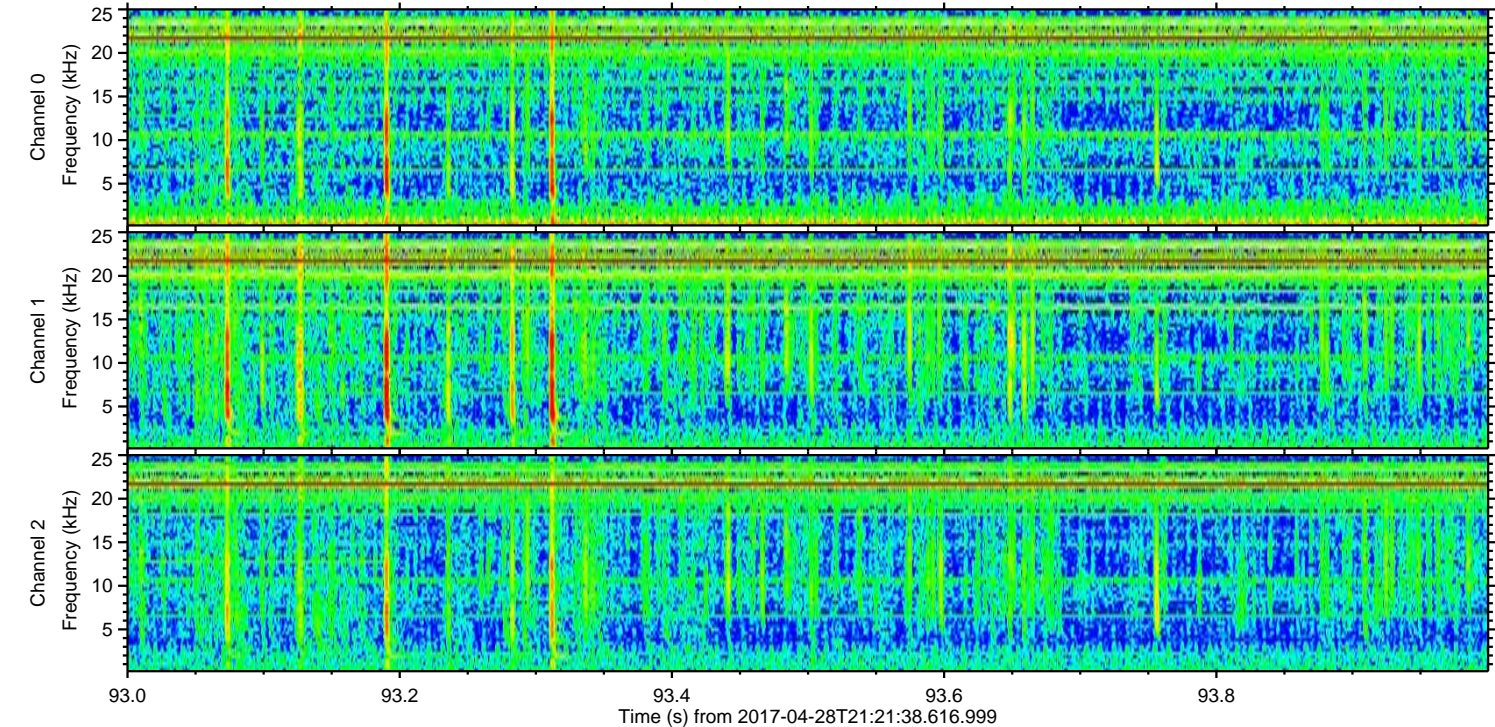
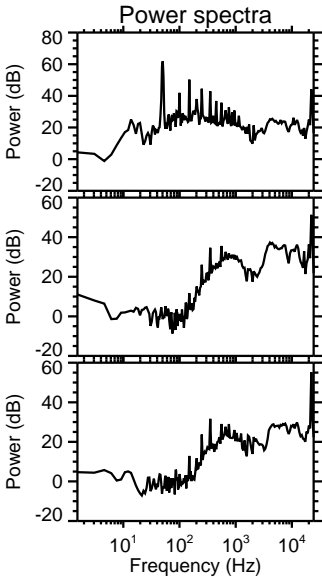
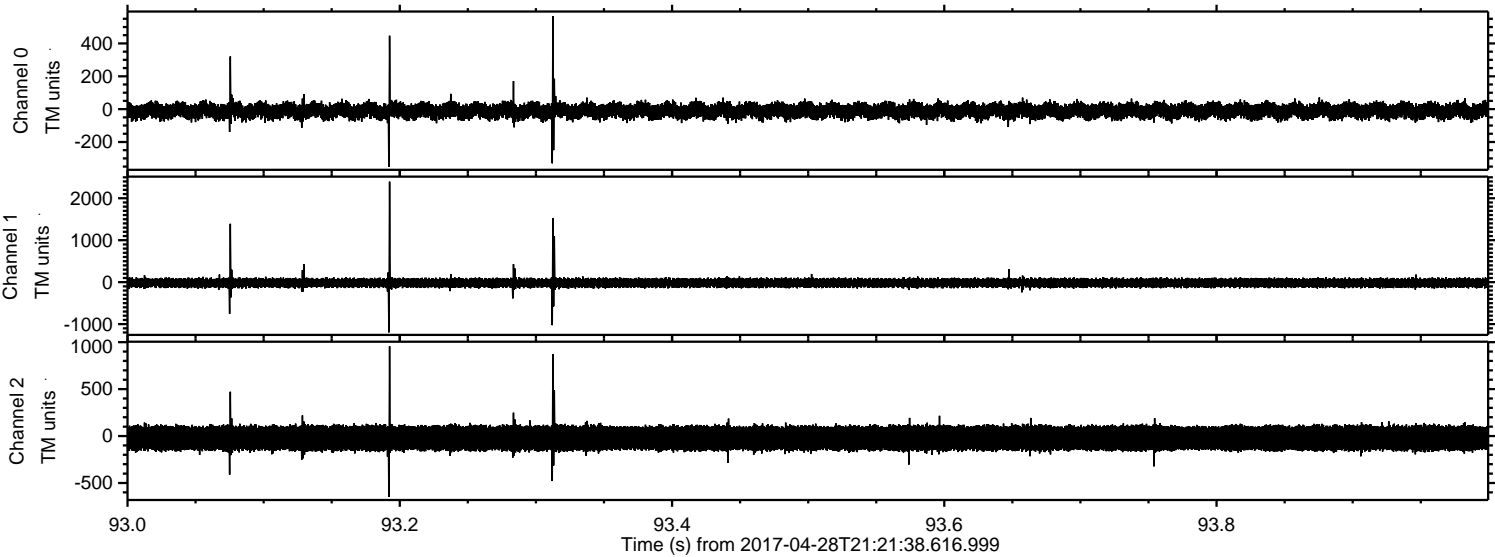

ELMAVAN 3D WAVEFORMS (Measured data sampled at 50 kHz) 51000 packets of 144 samples from 2017-04-28T21:21:38.616.999. Part 111/147

Processed Fri Apr 28 23:29:16 2017 by ELM ver.2012-10-06 from 001__elm20170428_212137__dat00.bin

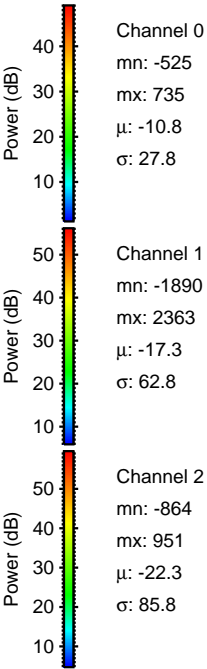
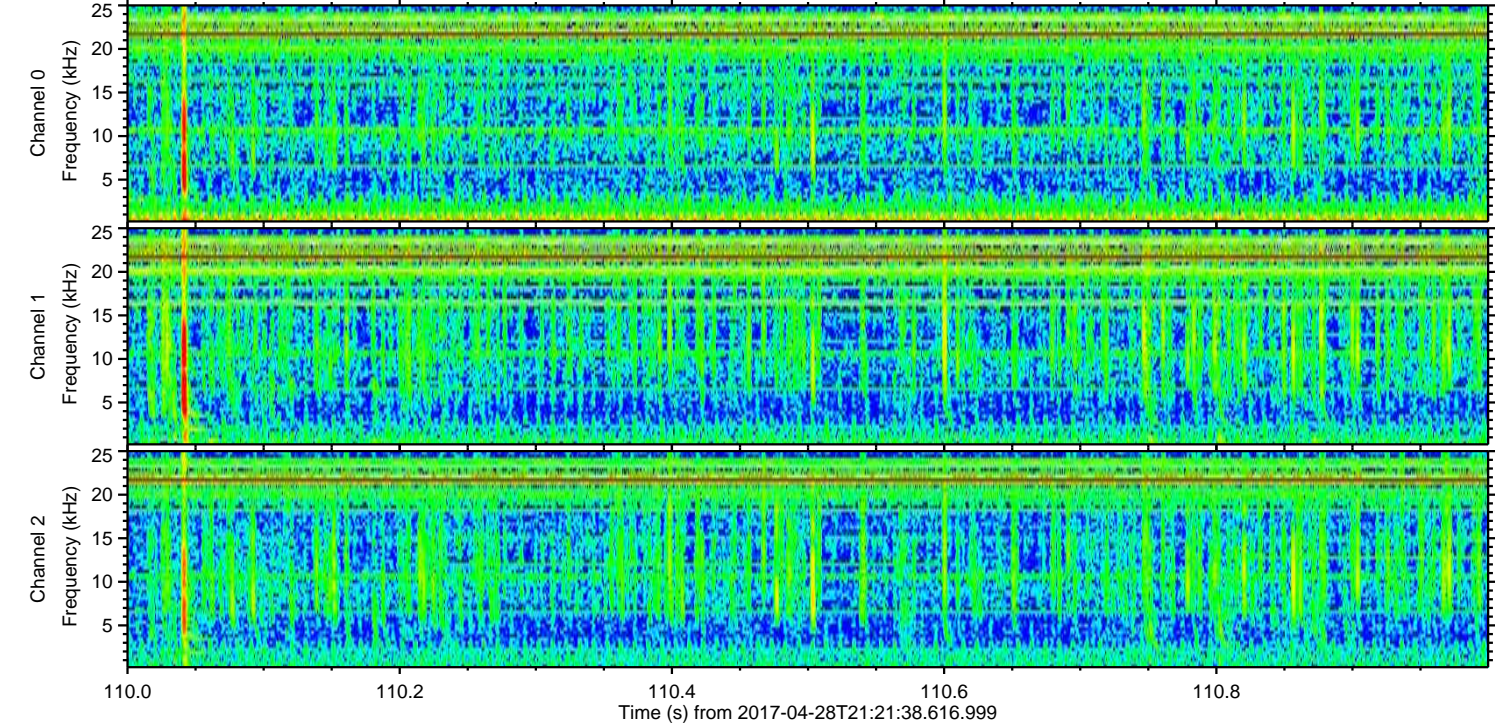
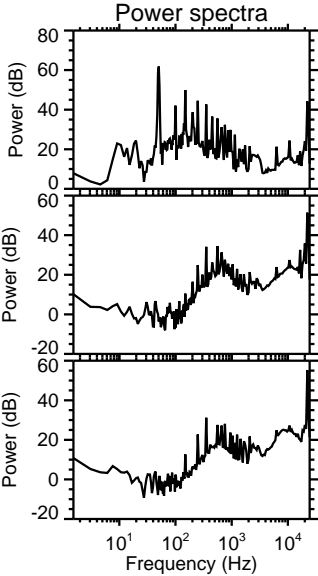
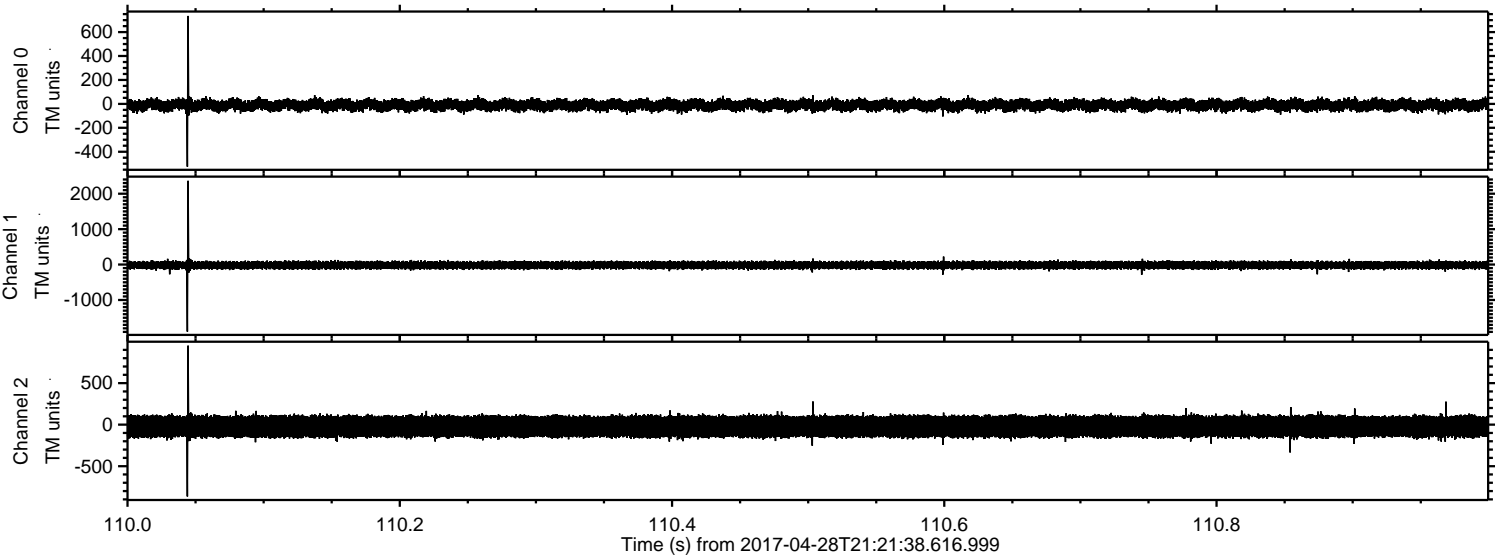

Processed Fri Apr 28 23:29:16 2017 by ELM ver.2012-10-06 from 001__elm20170428_212137__dat00.bin

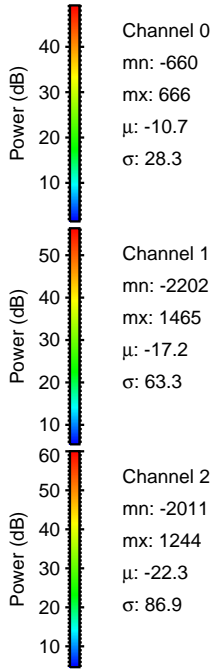
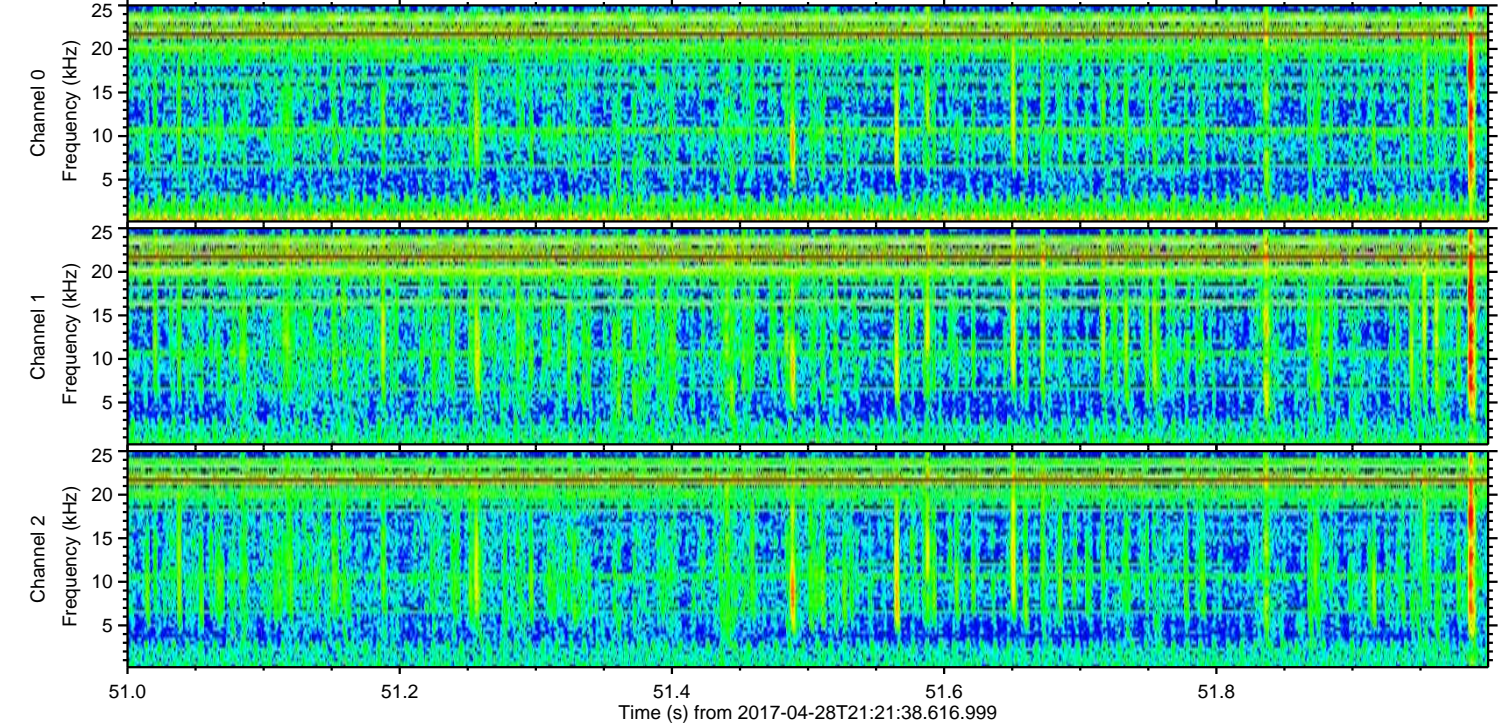
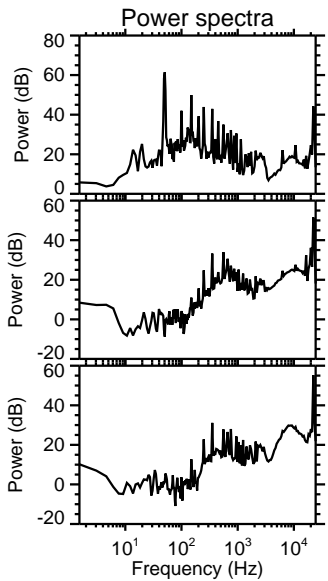
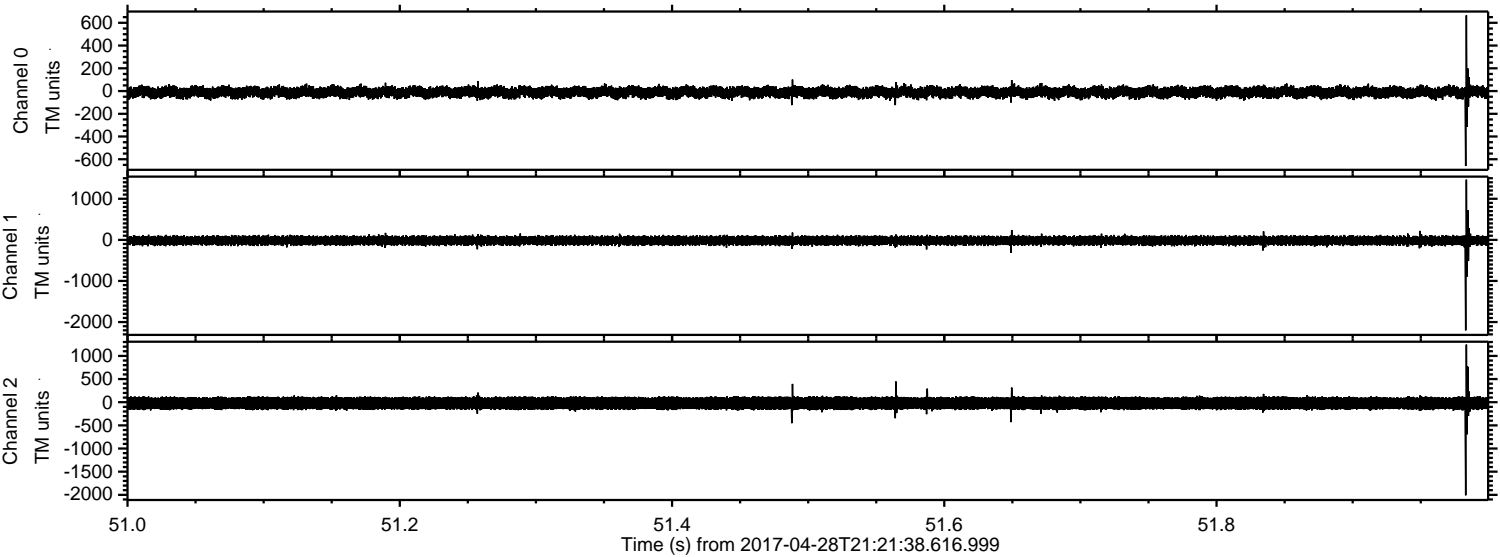

Channel 0
mn: -660
mx: 666
 μ : -10.7
 σ : 28.3

Channel 1
mn: -2202
mx: 1465
 μ : -17.2
 σ : 63.3

Channel 2
mn: -2011
mx: 1244
 μ : -22.3
 σ : 86.9

Processed Fri Apr 28 23:29:17 2017 by ELM ver.2012-10-06 from 001__elm20170428_212137__dat00.bin

