

ELMAVAN 3D WAVEFORMS (Measured data sampled at 50 kHz) 51000 packets of 144 samples from 2017-04-28T20:11:35.742.000.

Processed Fri Apr 28 22:19:35 2017 by ELM ver.2012-10-06 from 001__elm20170428_201134__dat00.bin

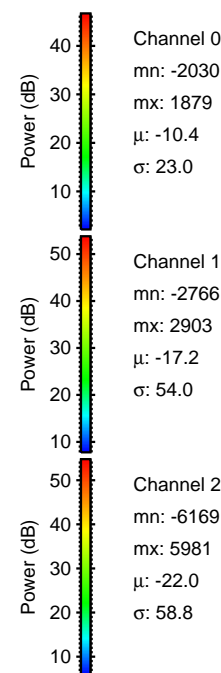
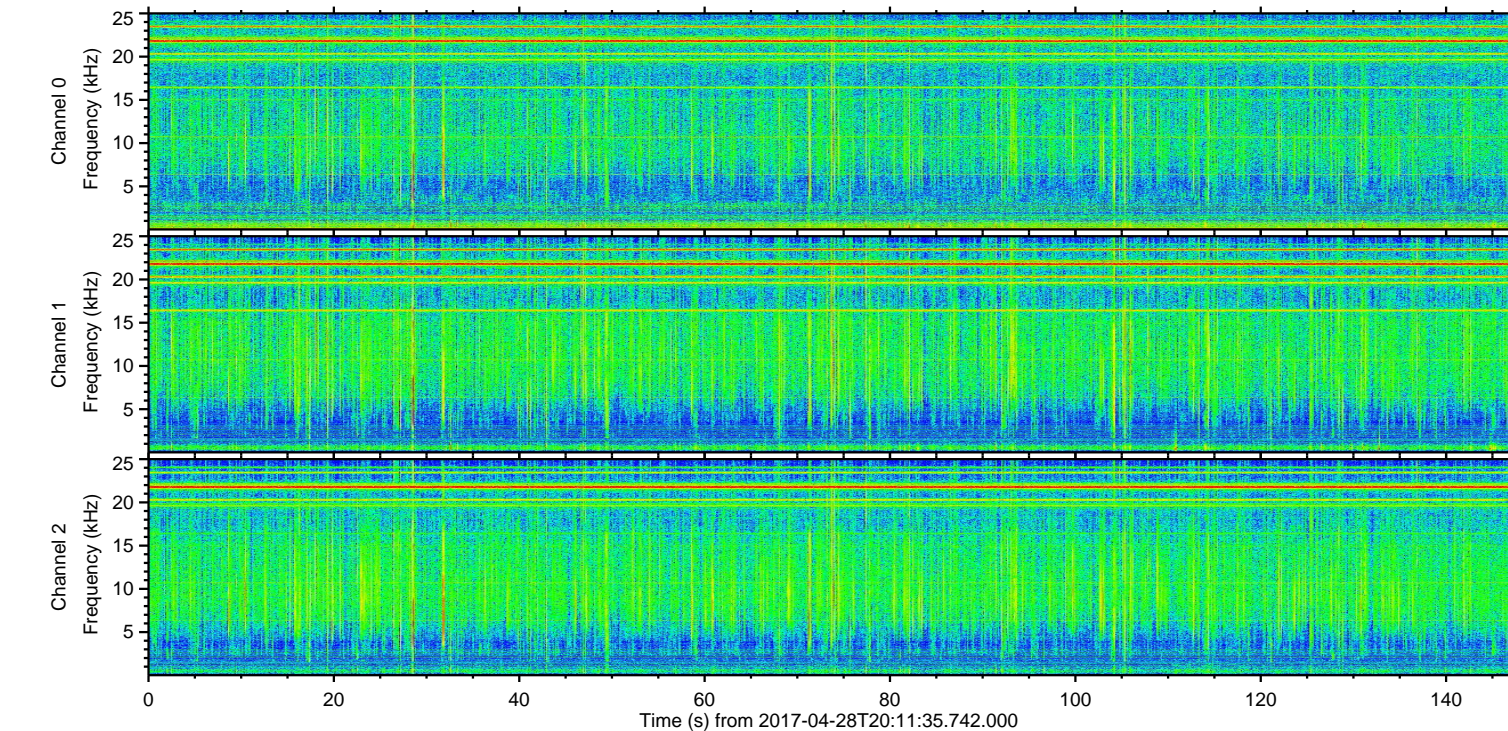
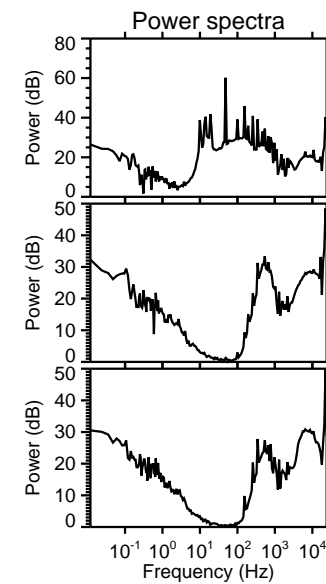
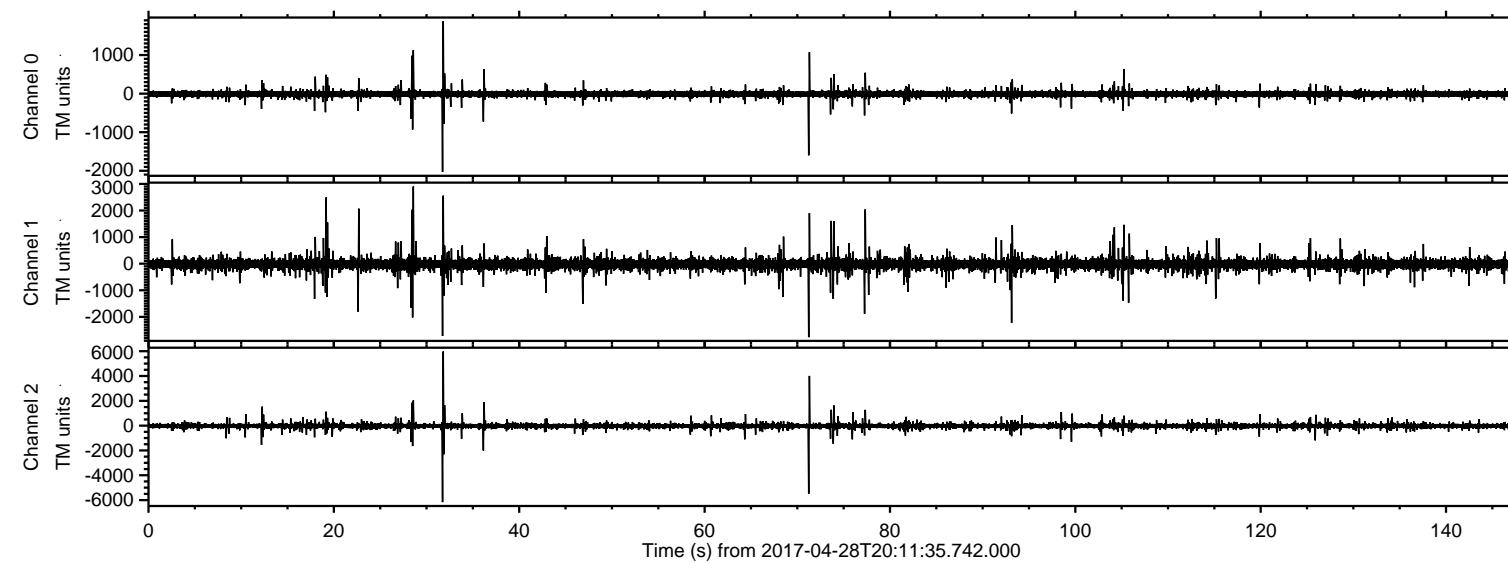

ELMAVAN 3D WAVEFORMS (Measured data sampled at 50 kHz) 51000 packets of 144 samples from 2017-04-28T20:11:35.742.000. Part 32/147

Processed Fri Apr 28 22:19:47 2017 by ELM ver.2012-10-06 from 001__elm20170428_201134__dat00.bin

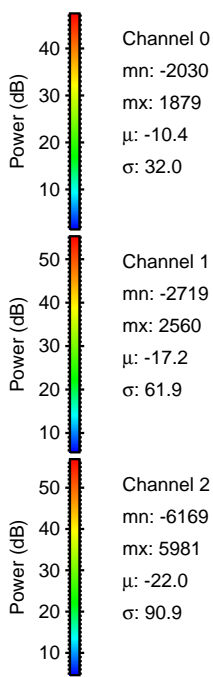
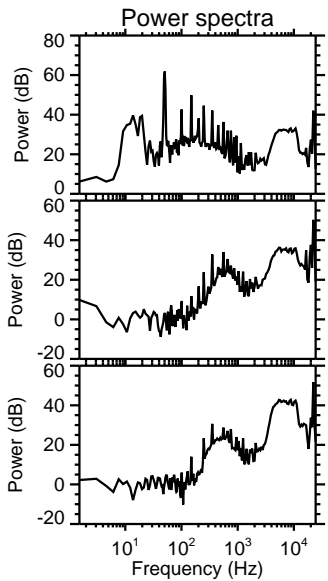
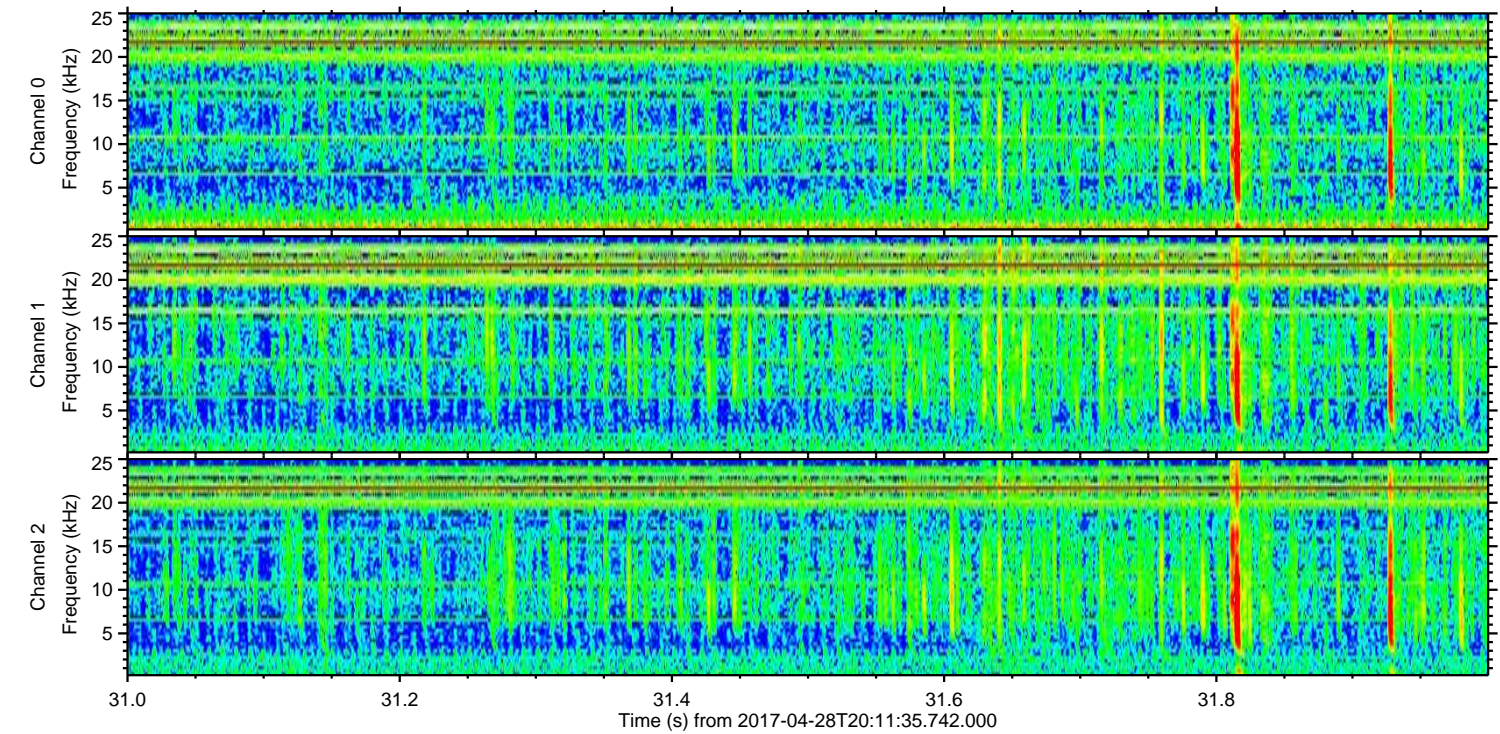
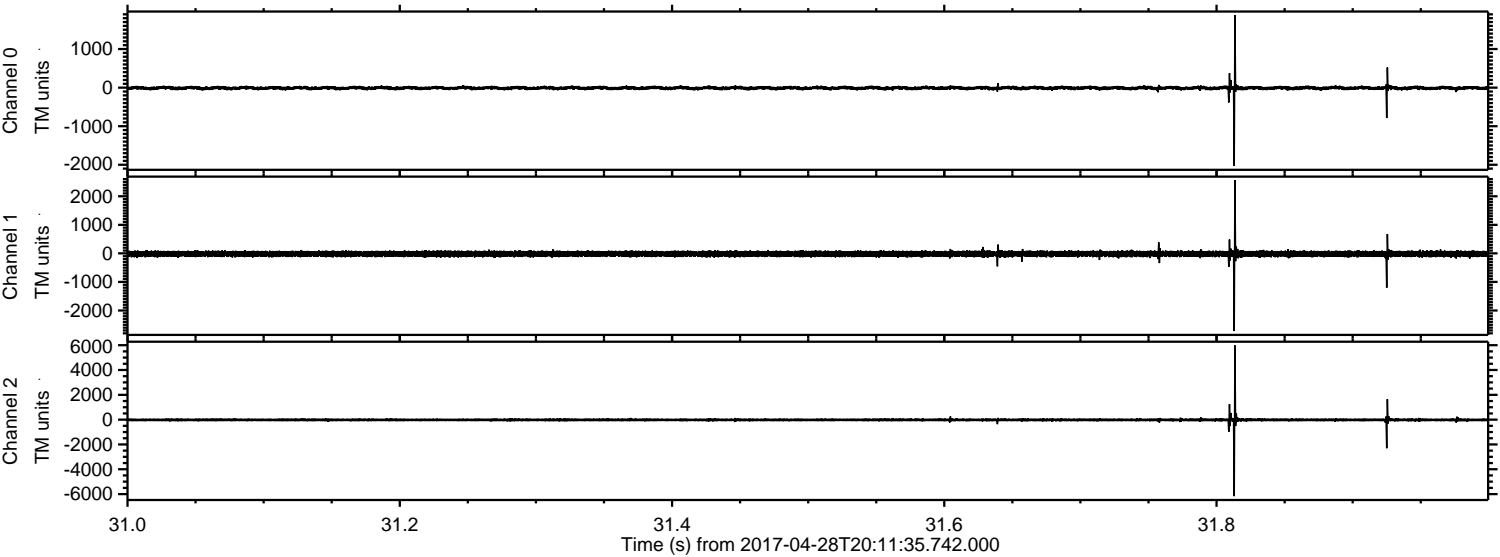

Processed Fri Apr 28 22:19:48 2017 by ELM ver.2012-10-06 from 001__elm20170428_201134__dat00.bin

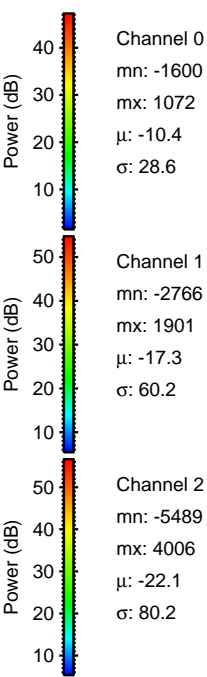
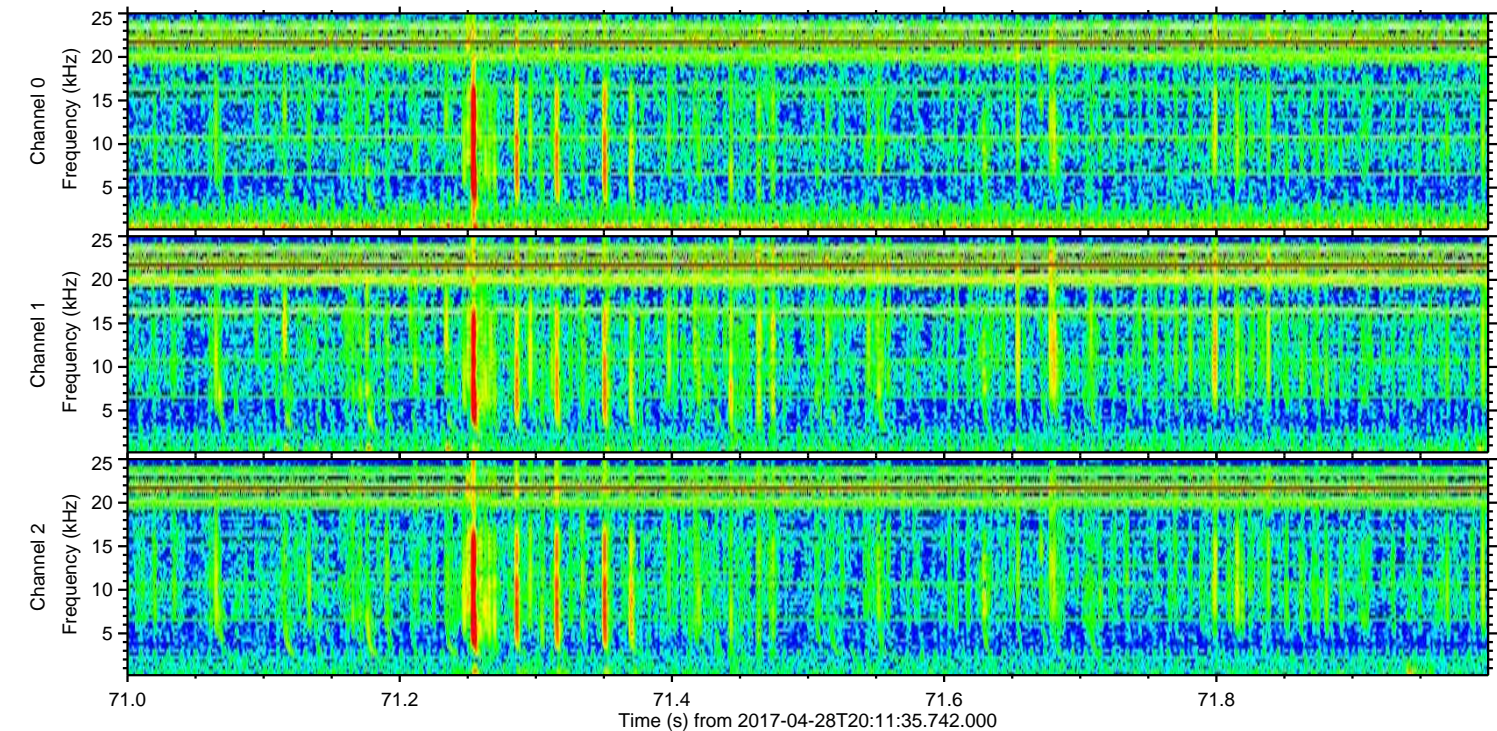
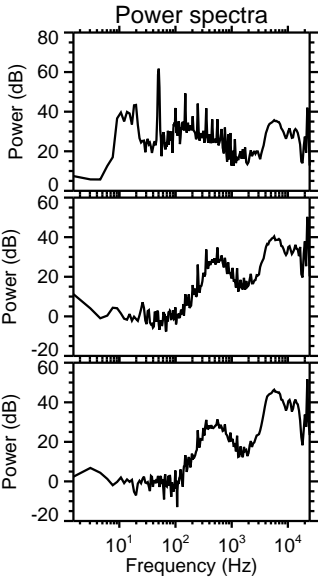
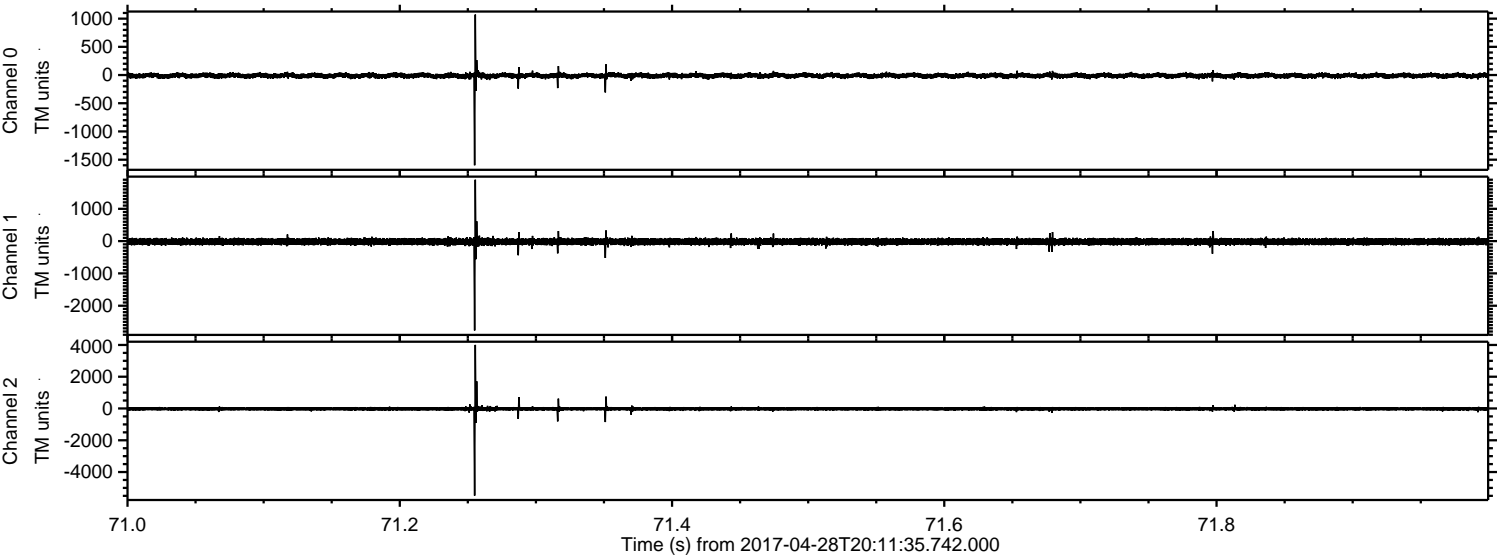

Channel 0
mn: -1600
mx: 1072
 μ : -10.4
 σ : 28.6

Channel 1
mn: -2766
mx: 1901
 μ : -17.3
 σ : 60.2

Channel 2
mn: -5489
mx: 4006
 μ : -22.1
 σ : 80.2

Processed Fri Apr 28 22:19:49 2017 by ELM ver.2012-10-06 from 001__elm20170428_201134__dat00.bin

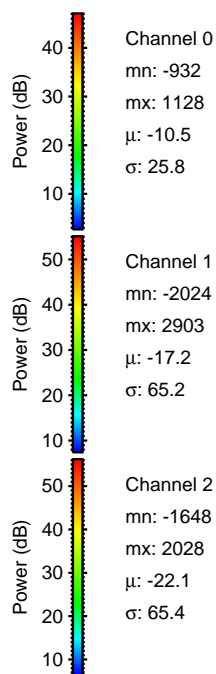
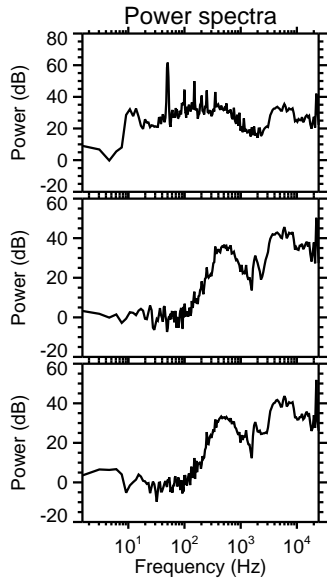
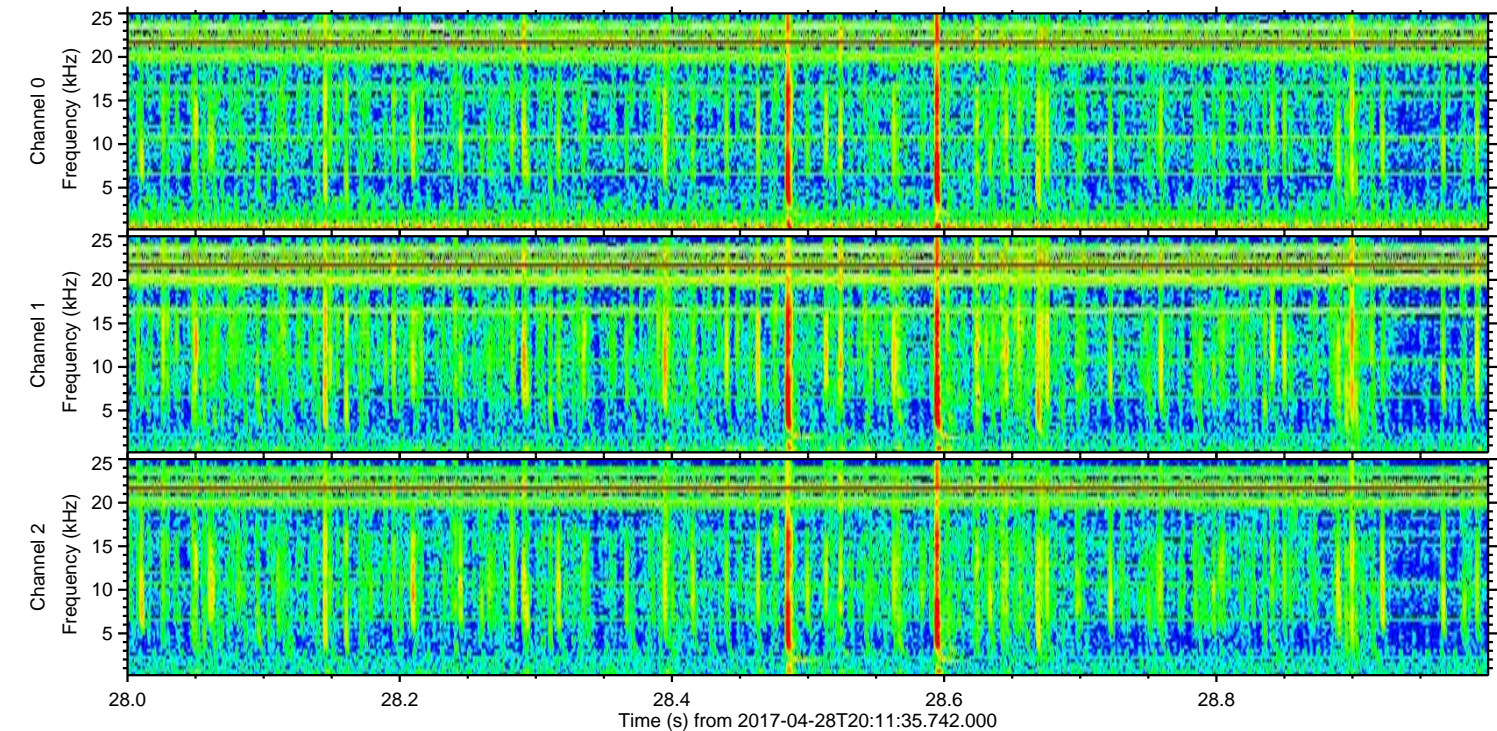
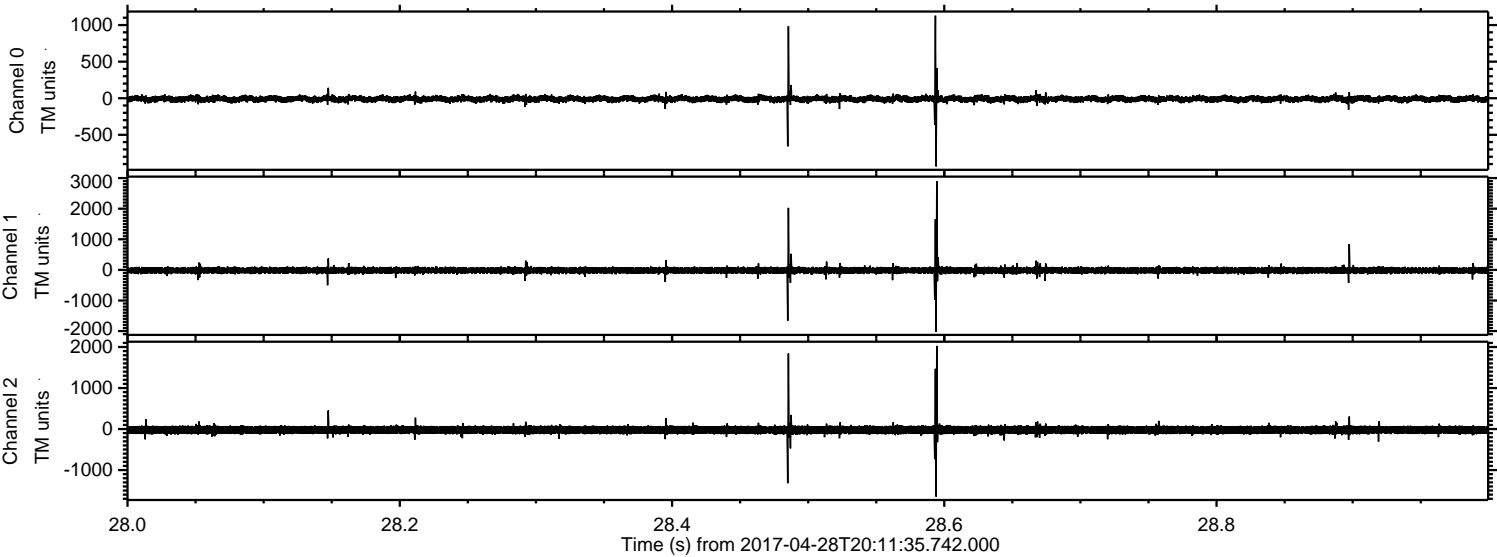

Processed Fri Apr 28 22:19:49 2017 by ELM ver.2012-10-06 from 001__elm20170428_201134__dat00.bin

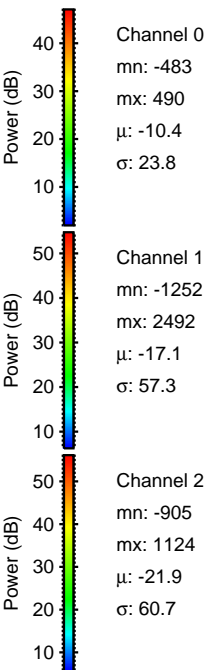
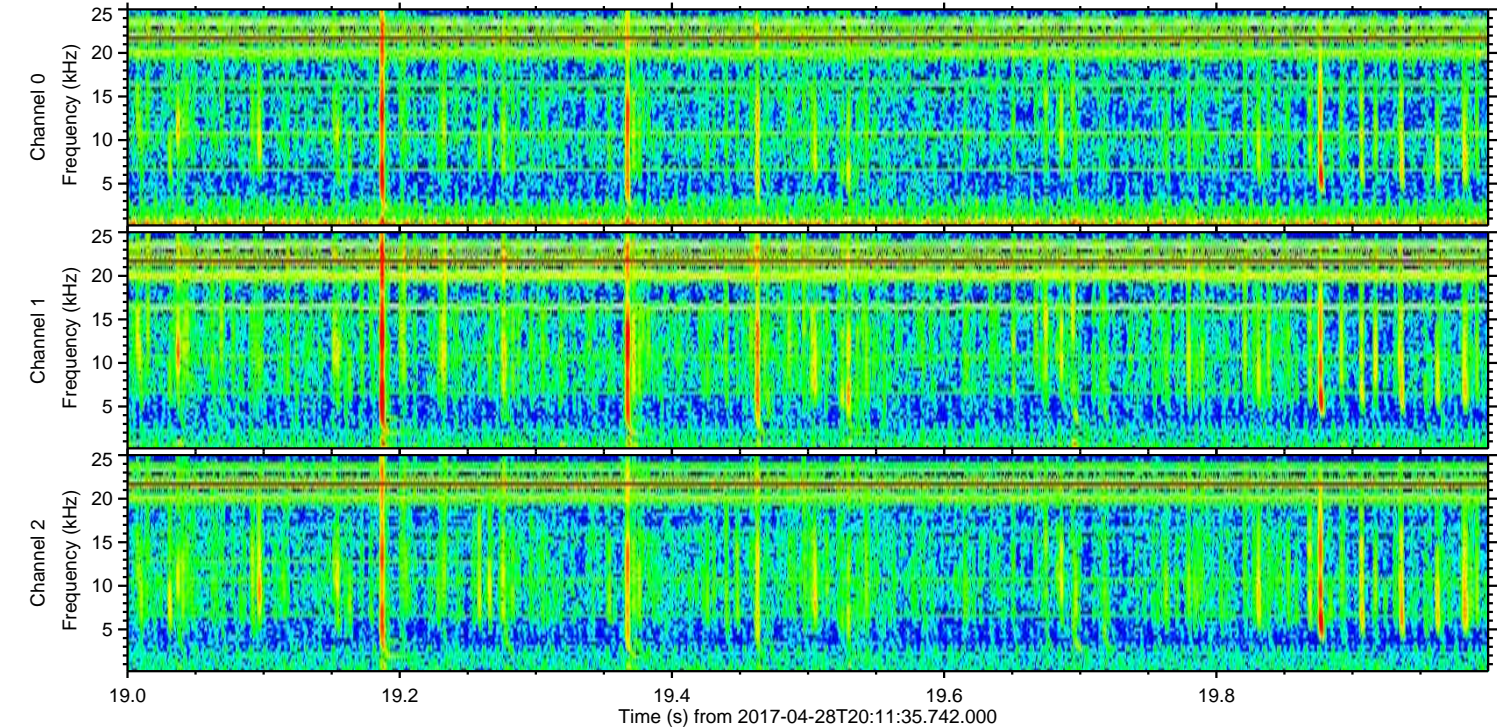
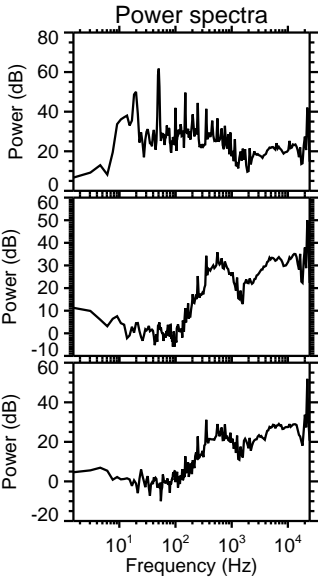
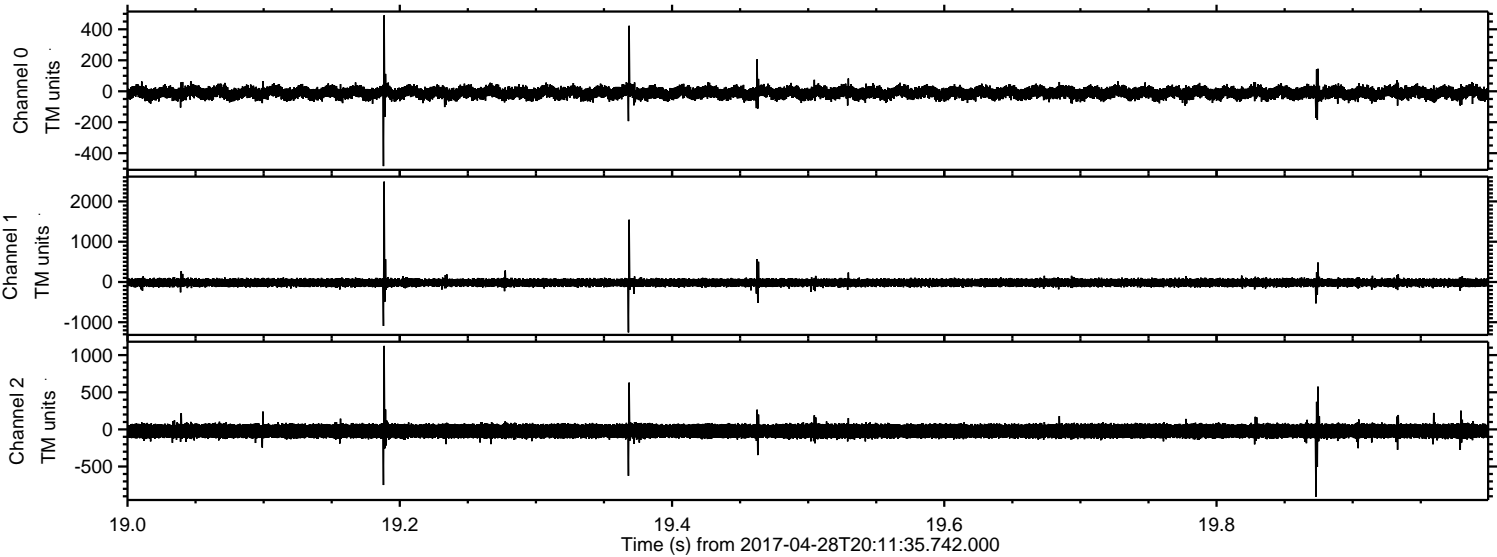

Processed Fri Apr 28 22:19:50 2017 by ELM ver.2012-10-06 from 001__elm20170428_201134__dat00.bin

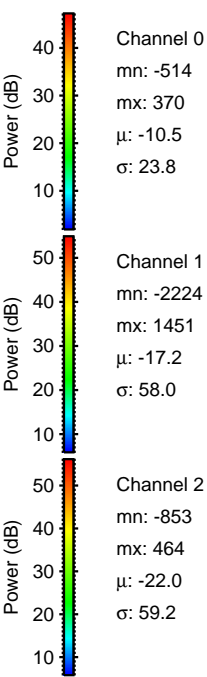
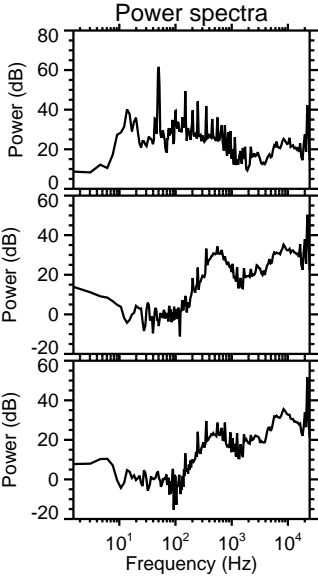
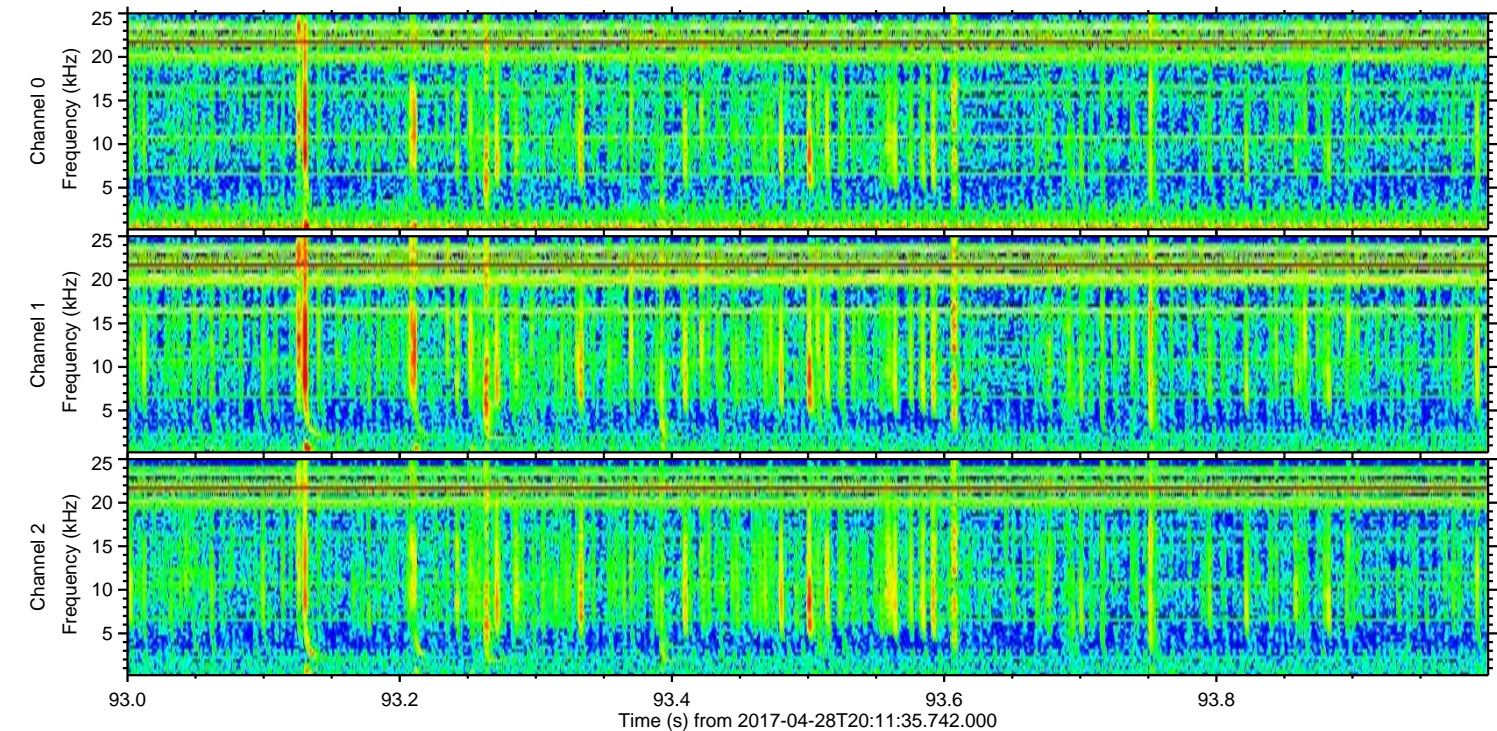
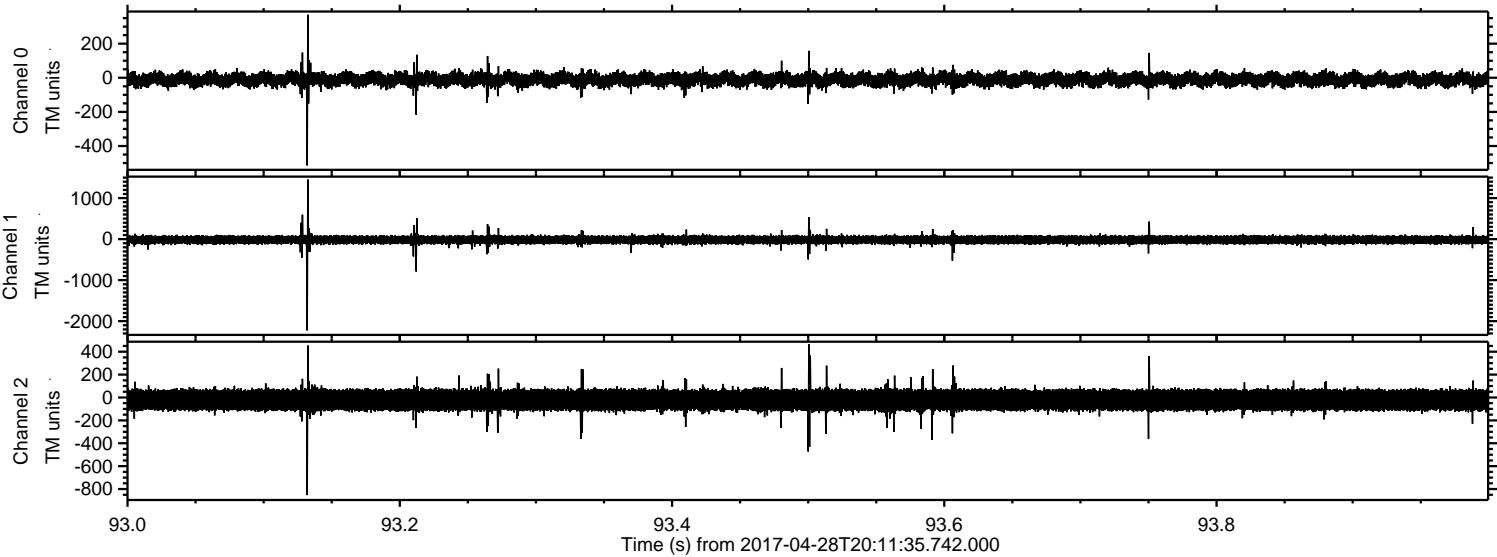

Channel 0
mn: -514
mx: 370
 μ : -10.5
 σ : 23.8

Channel 1
mn: -2224
mx: 1451
 μ : -17.2
 σ : 58.0

Channel 2
mn: -853
mx: 464
 μ : -22.0
 σ : 59.2

Processed Fri Apr 28 22:19:51 2017 by ELM ver.2012-10-06 from 001__elm20170428_201134__dat00.bin

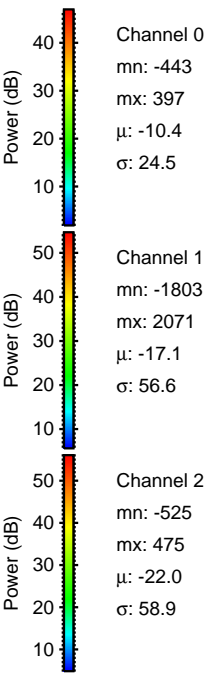
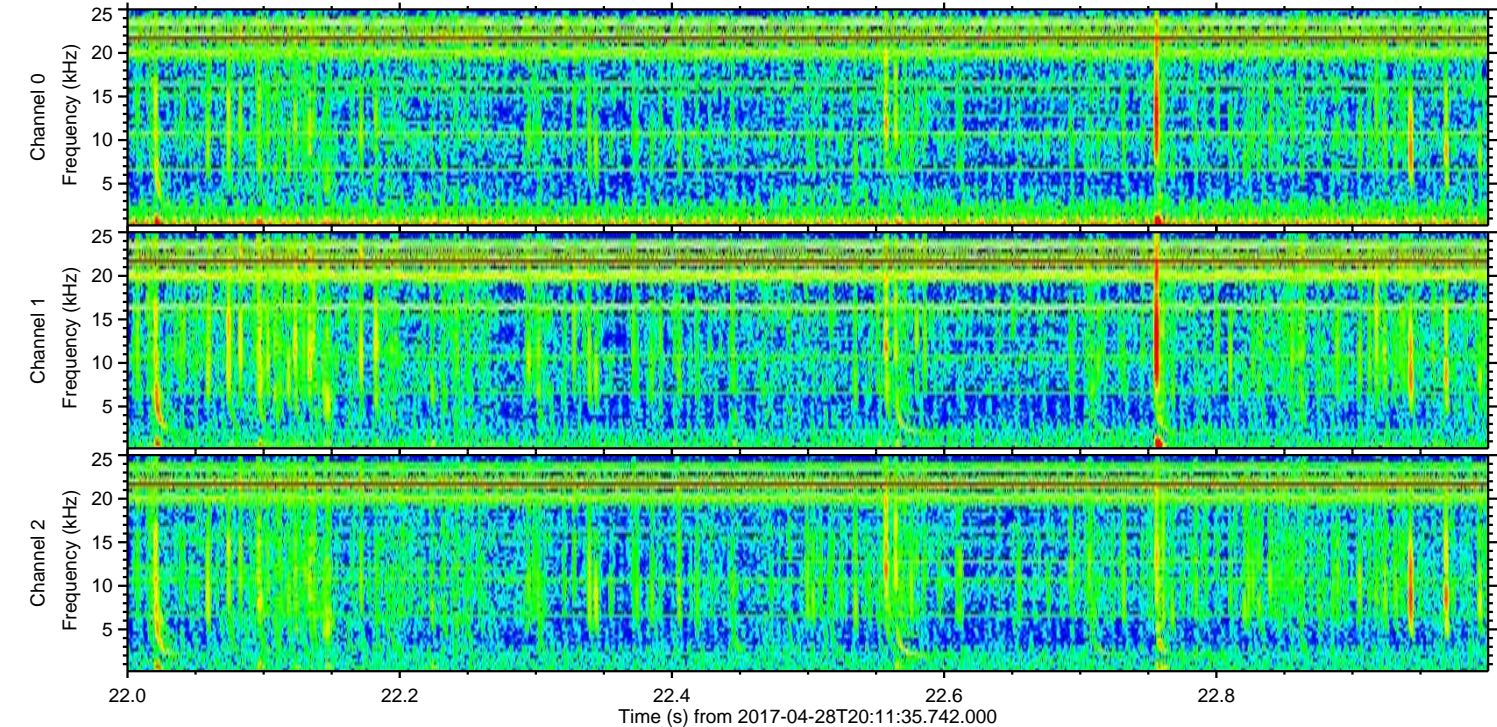
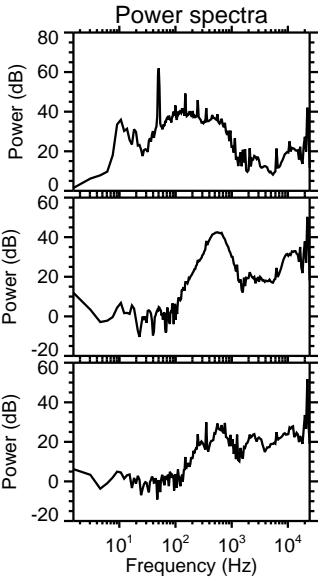
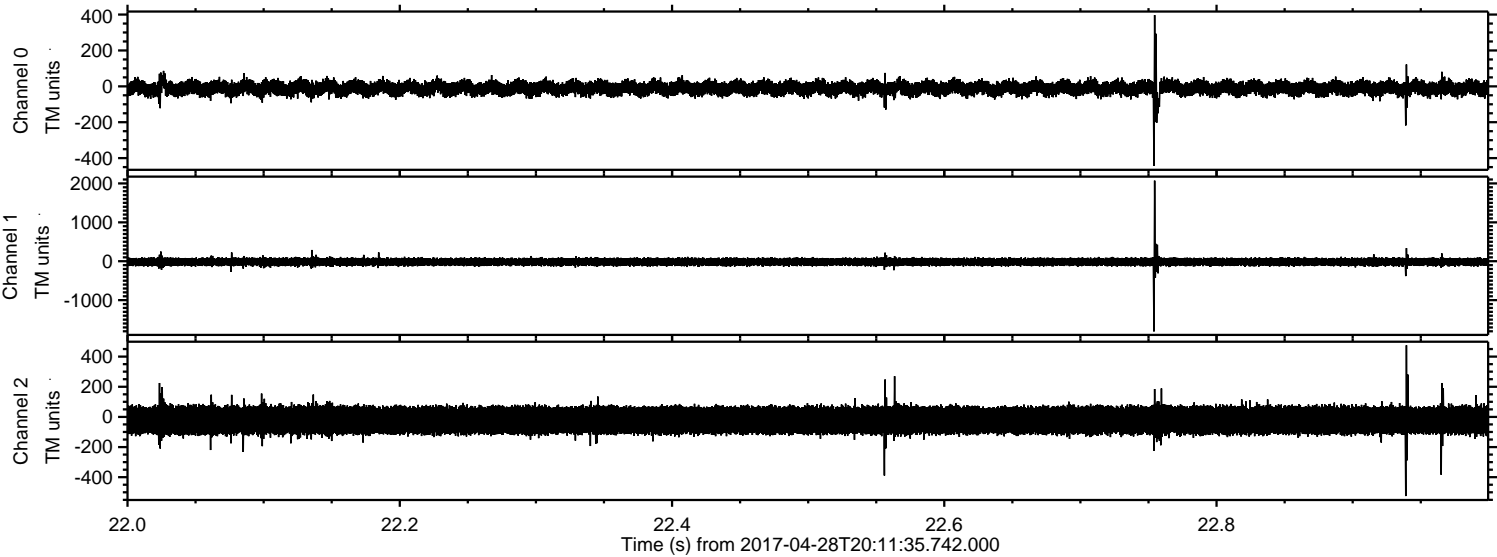

Processed Fri Apr 28 22:19:52 2017 by ELM ver.2012-10-06 from 001__elm20170428_201134__dat00.bin

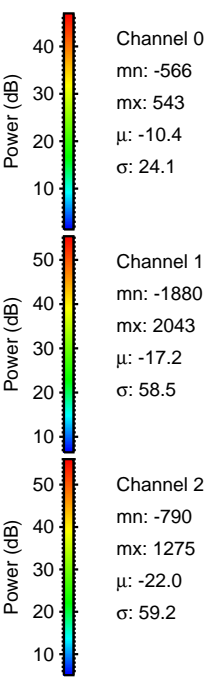
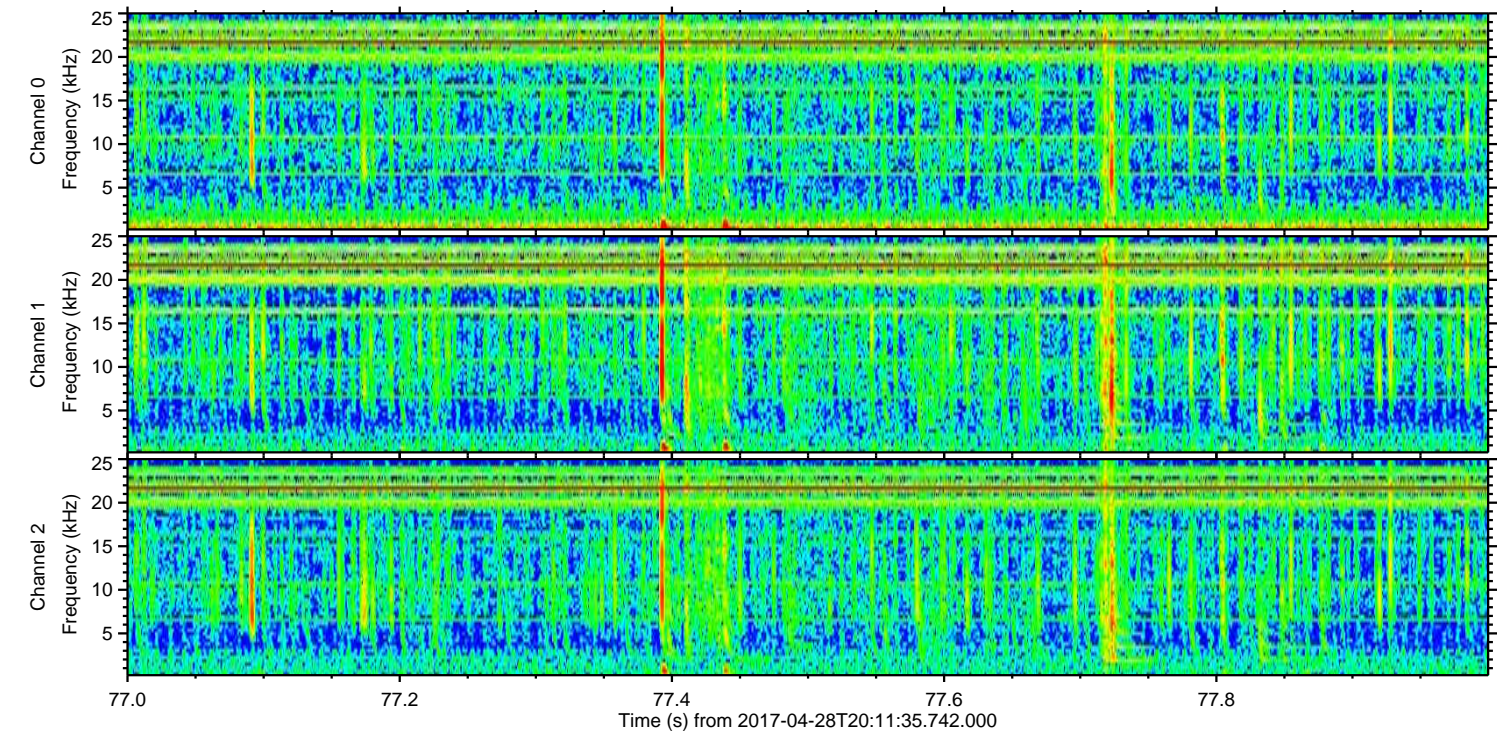
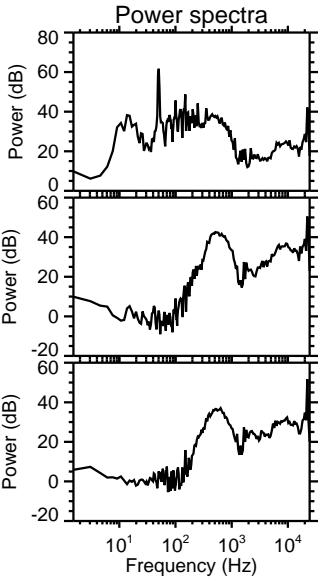
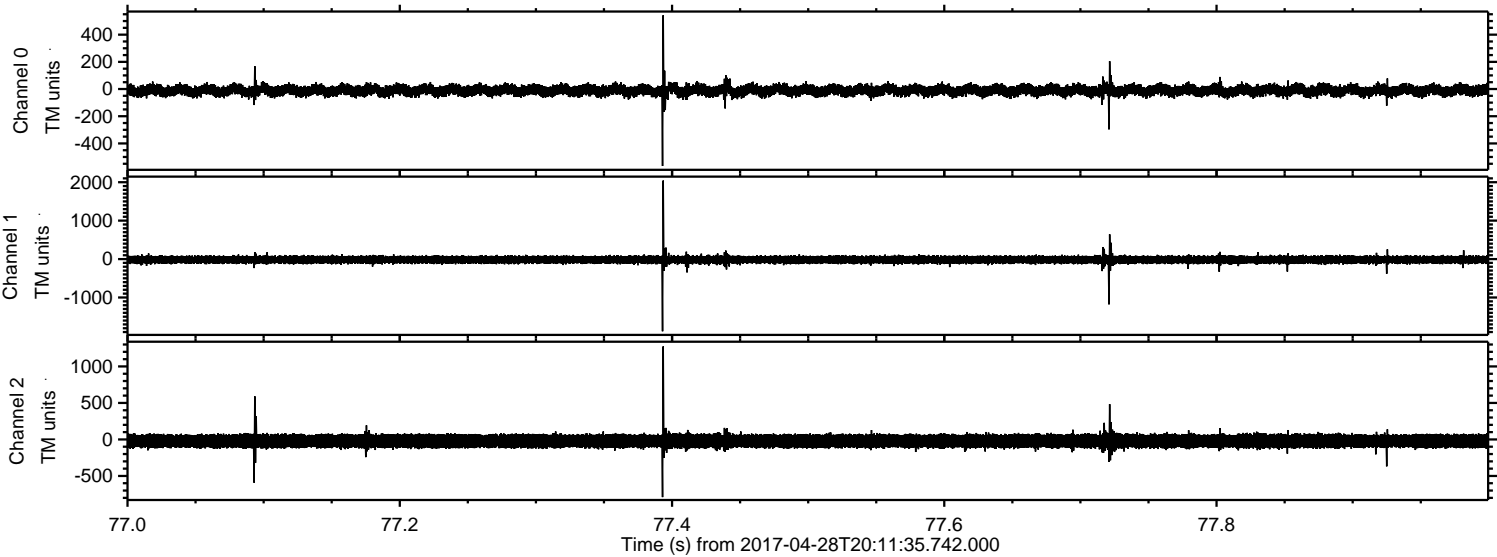

Channel 0
mn: -566
mx: 543
 μ : -10.4
 σ : 24.1

Channel 1
mn: -1880
mx: 2043
 μ : -17.2
 σ : 58.5

Channel 2
mn: -790
mx: 1275
 μ : -22.0
 σ : 59.2

Processed Fri Apr 28 22:19:53 2017 by ELM ver.2012-10-06 from 001__elm20170428_201134__dat00.bin

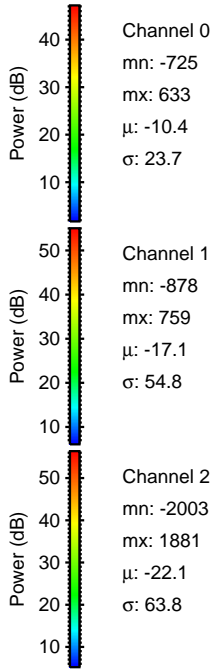
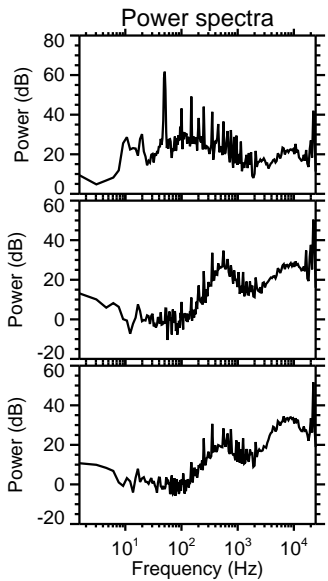
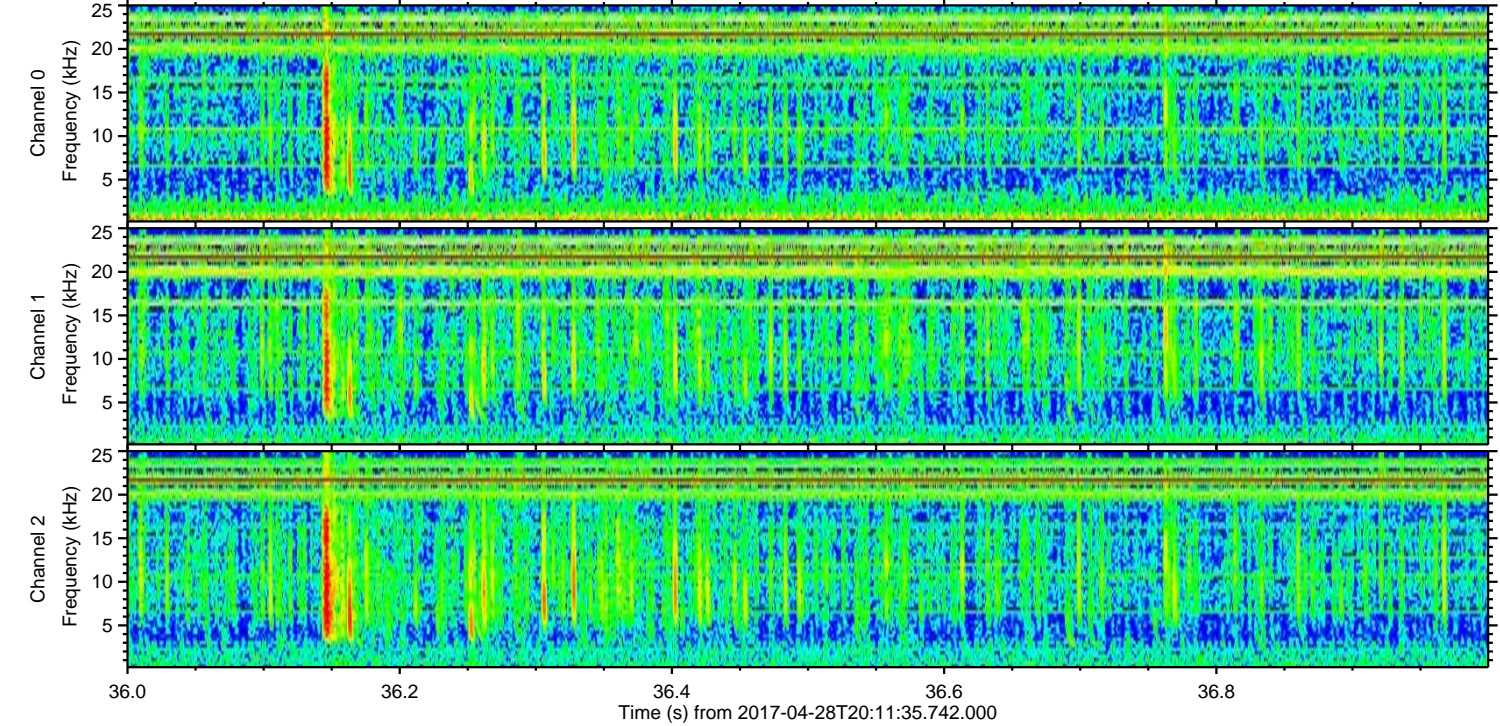
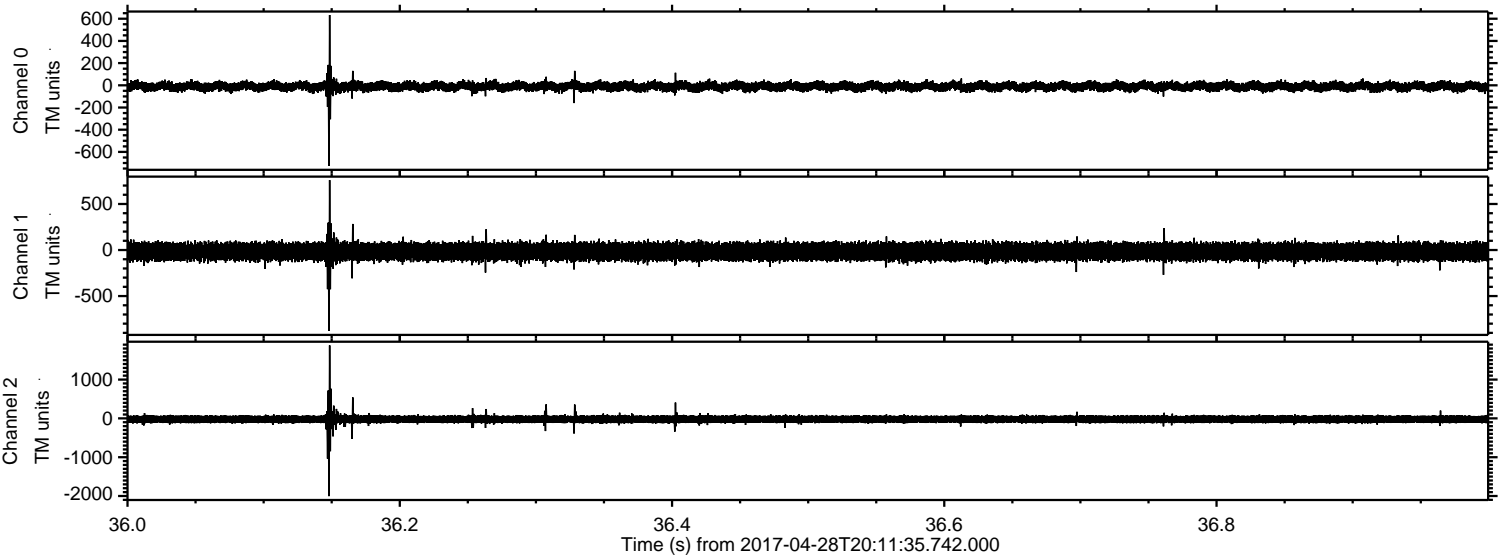

Processed Fri Apr 28 22:19:54 2017 by ELM ver.2012-10-06 from 001__elm20170428_201134__dat00.bin

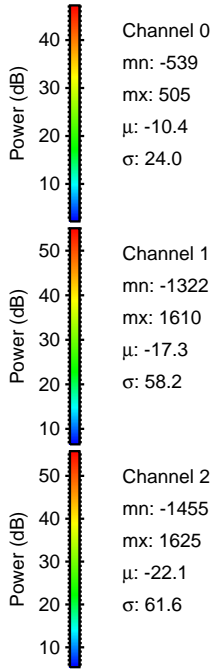
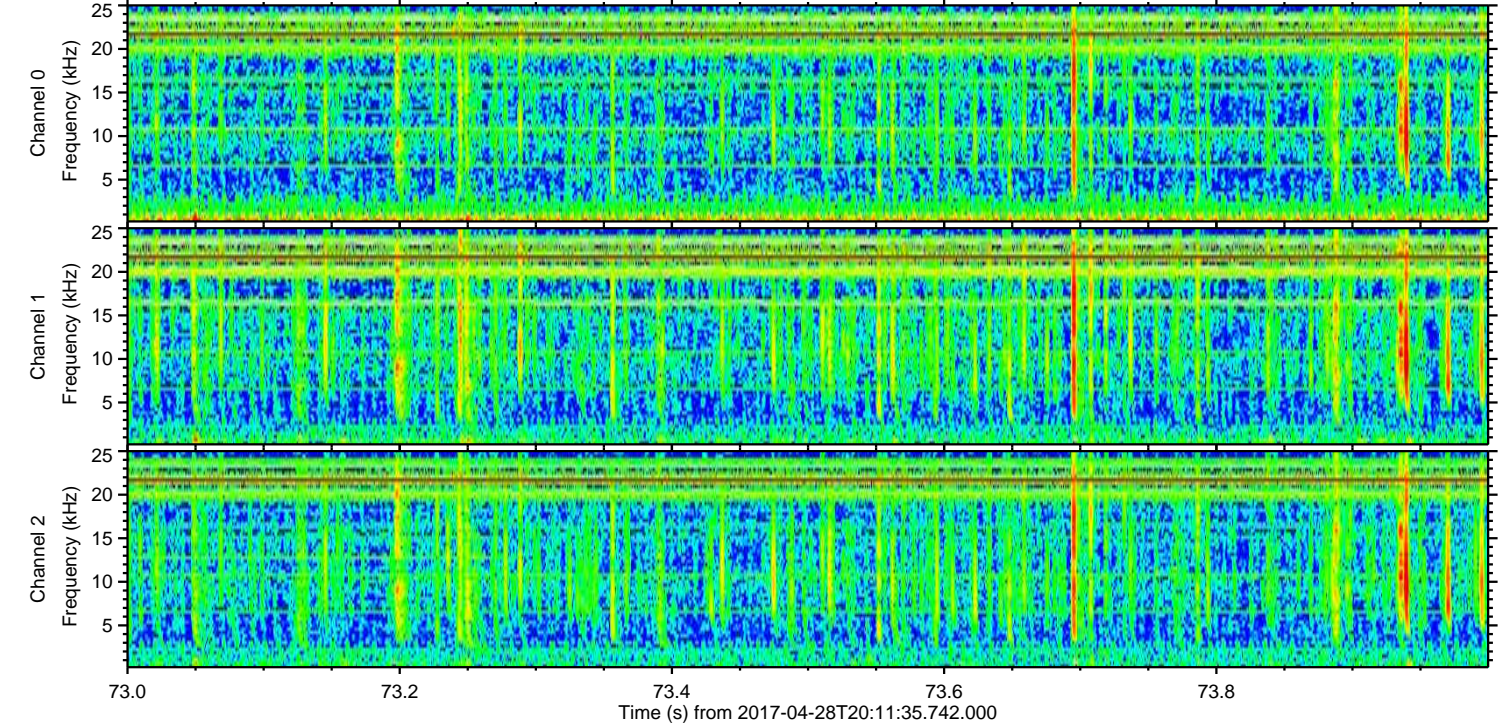
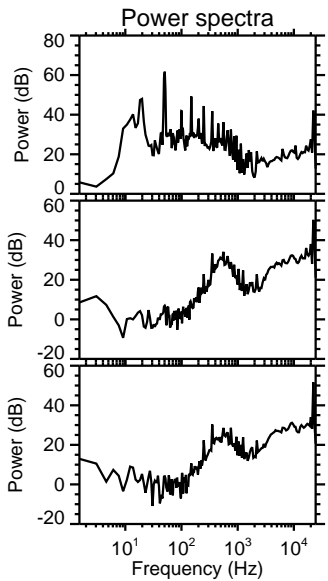
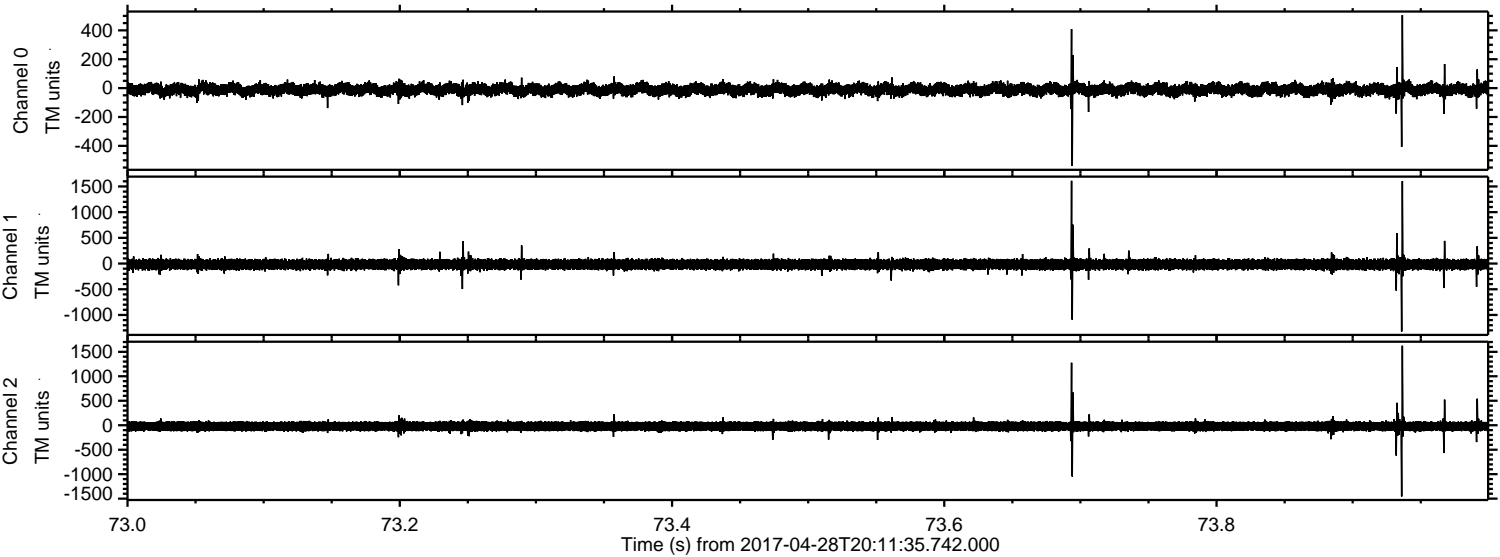

Processed Fri Apr 28 22:19:55 2017 by ELM ver.2012-10-06 from 001__elm20170428_201134__dat00.bin

