

ELMAVAN 3D WAVEFORMS (Measured data sampled at 50 kHz) 51000 packets of 144 samples from 2017-04-28T19:36:34.264.999.

Processed Fri Apr 28 21:44:47 2017 by ELM ver.2012-10-06 from 001\_\_elm20170428\_193633\_\_dat00.bin

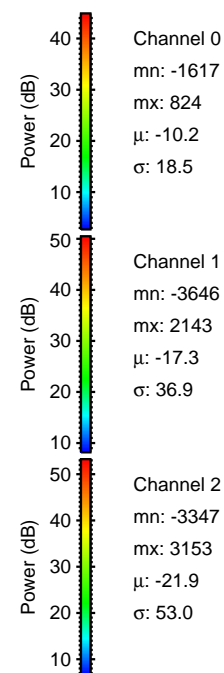

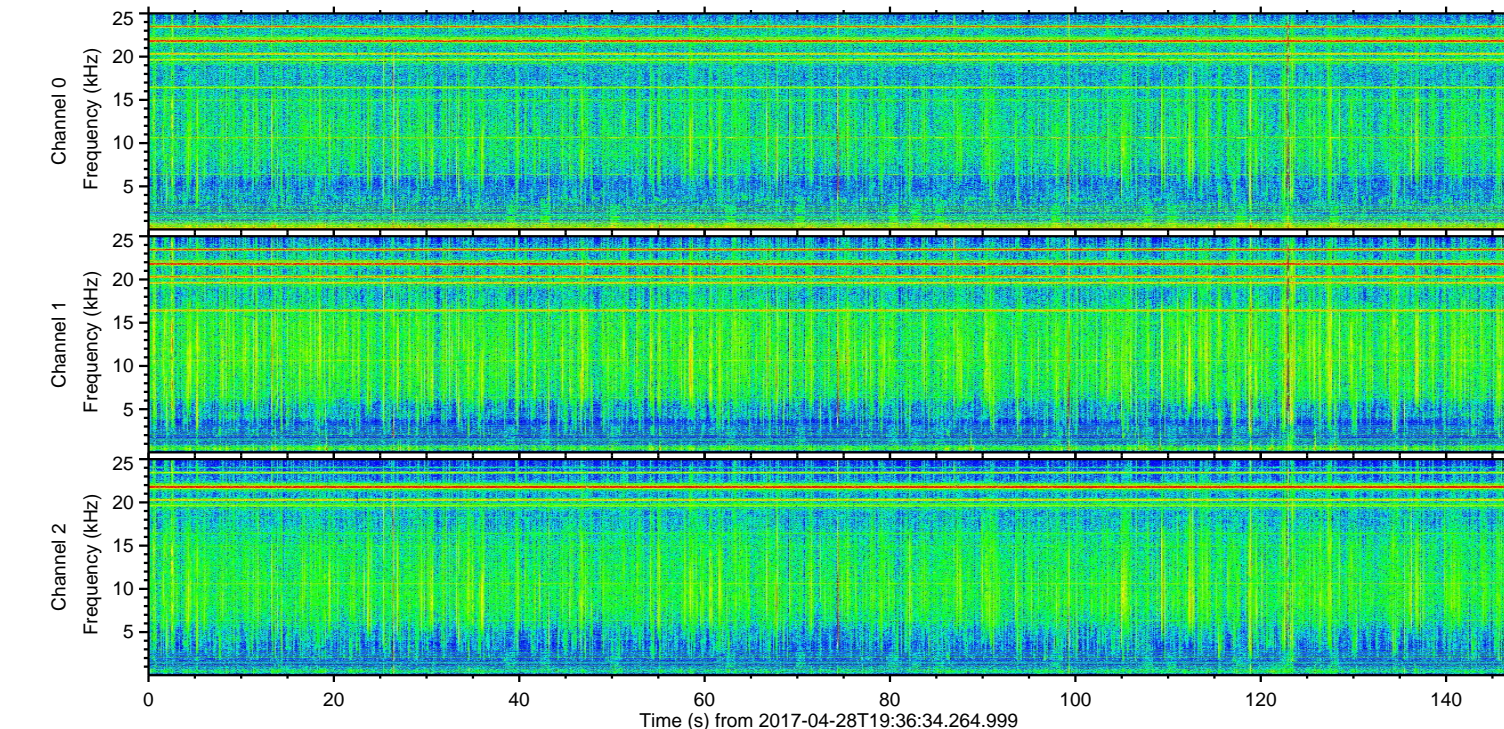
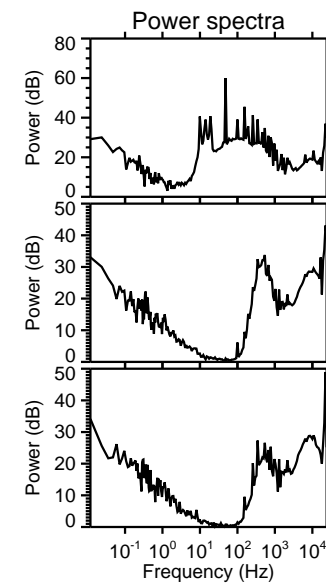
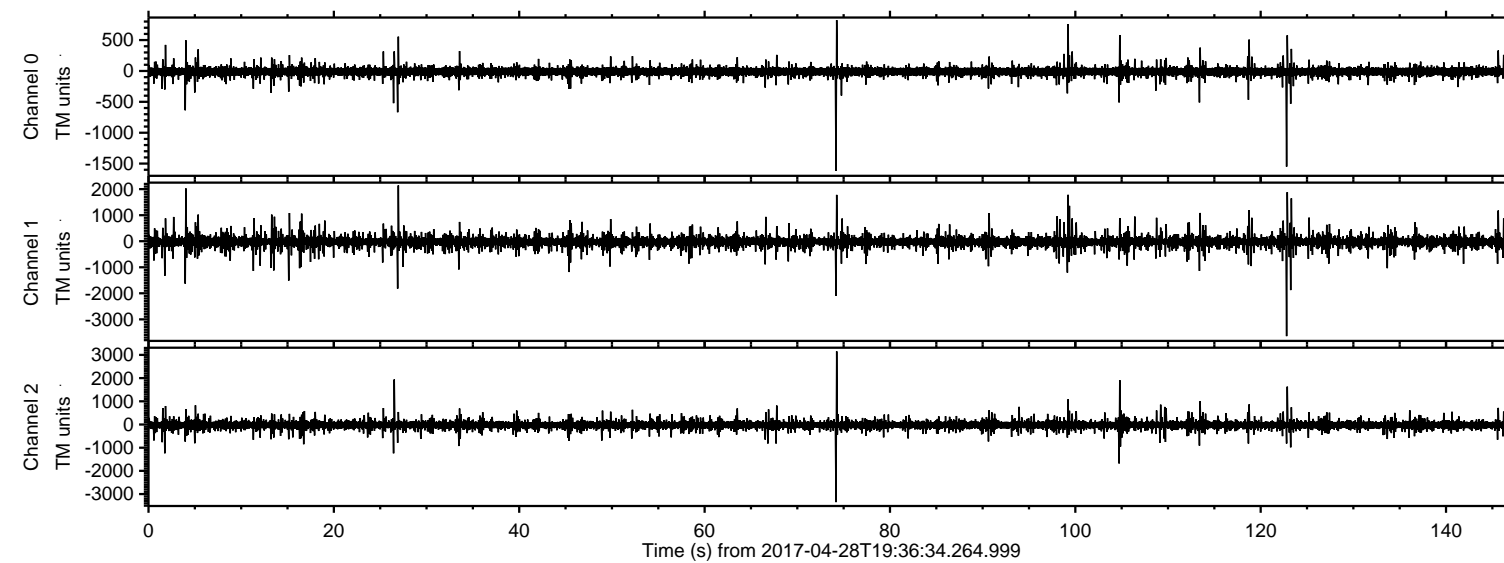

ELMAVAN 3D WAVEFORMS (Measured data sampled at 50 kHz) 51000 packets of 144 samples from 2017-04-28T19:36:34.264.999. Part 123/147

Processed Fri Apr 28 21:44:58 2017 by ELM ver.2012-10-06 from 001\_\_elm20170428\_193633\_\_dat00.bin

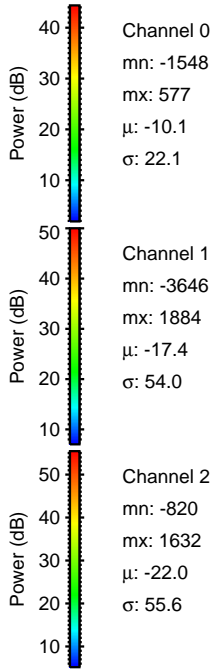
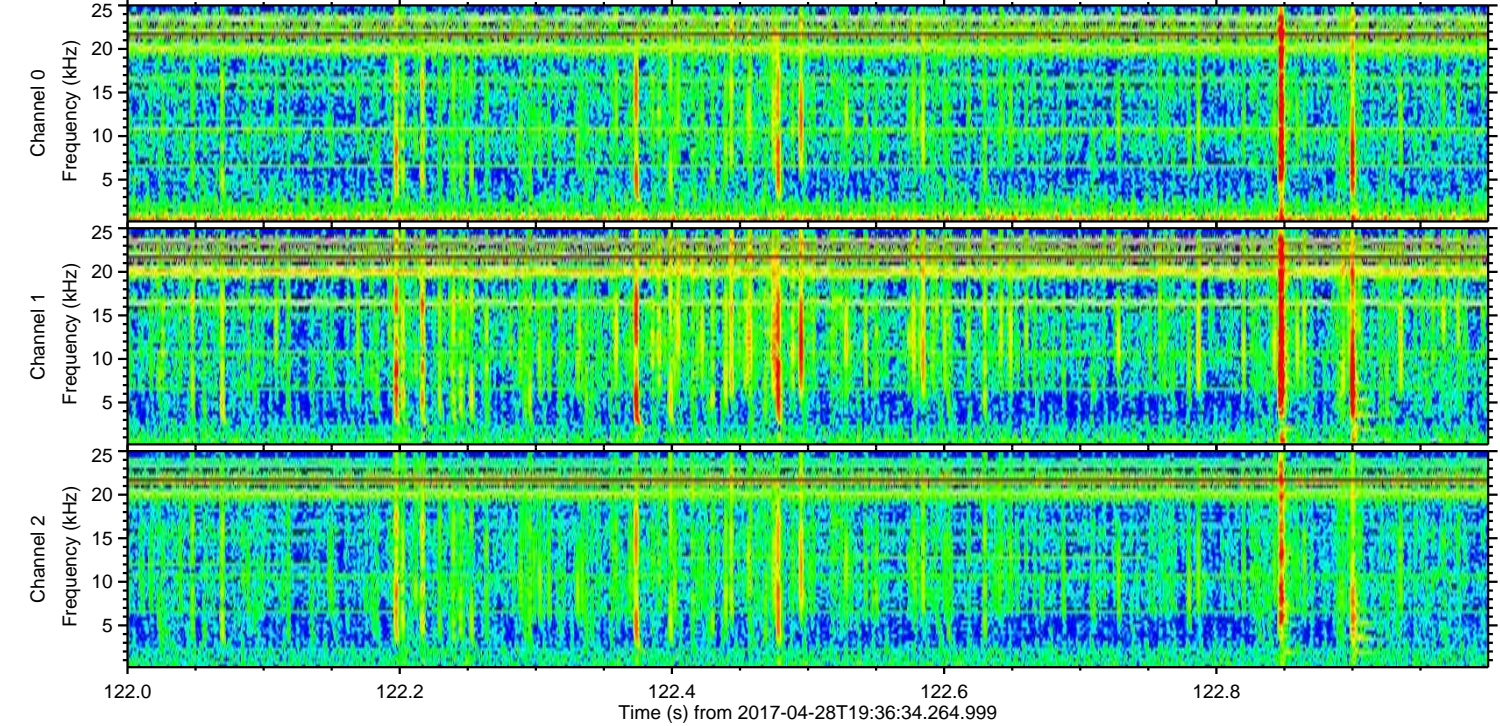
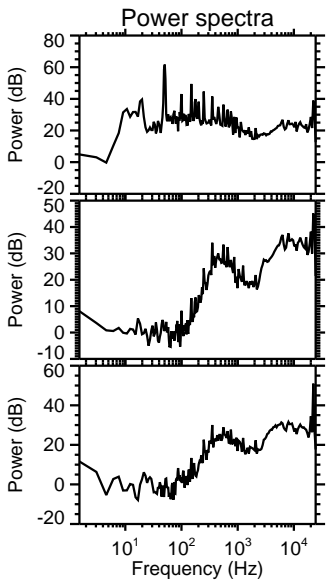
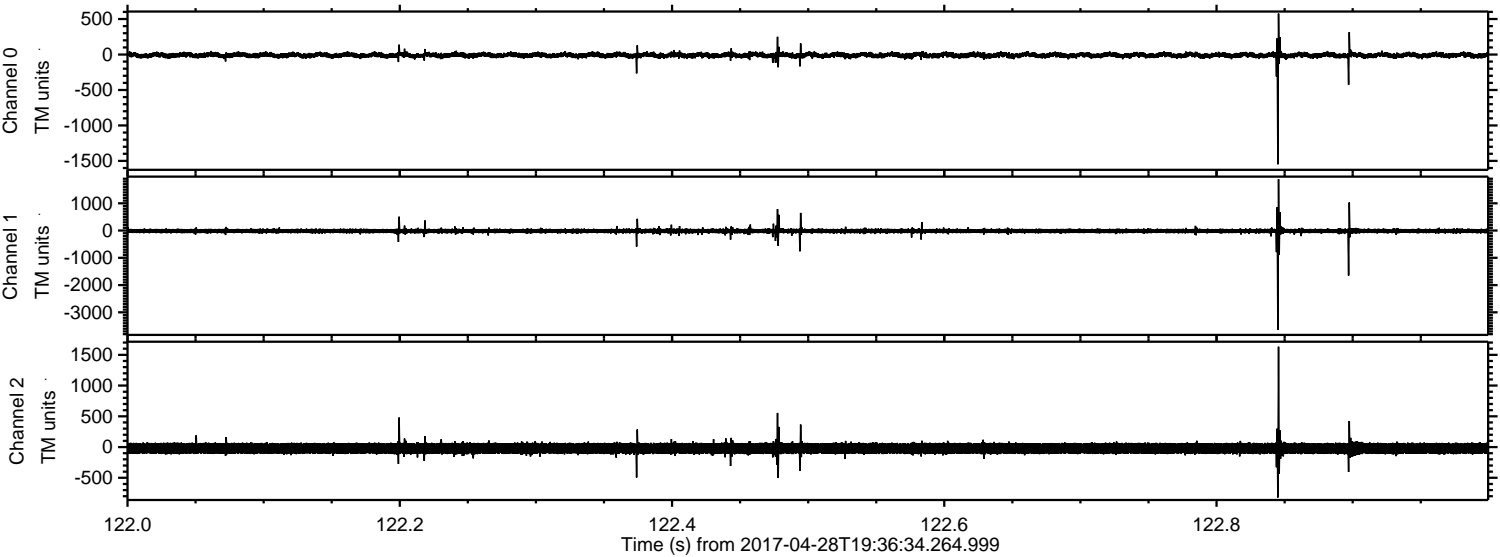

Channel 0  
mn: -1548  
mx: 577  
 $\mu$ : -10.1  
 $\sigma$ : 22.1

Channel 1  
mn: -3646  
mx: 1884  
 $\mu$ : -17.4  
 $\sigma$ : 54.0

Channel 2  
mn: -820  
mx: 1632  
 $\mu$ : -22.0  
 $\sigma$ : 55.6



Processed Fri Apr 28 21:44:59 2017 by ELM ver.2012-10-06 from 001\_\_elm20170428\_193633\_\_dat00.bin

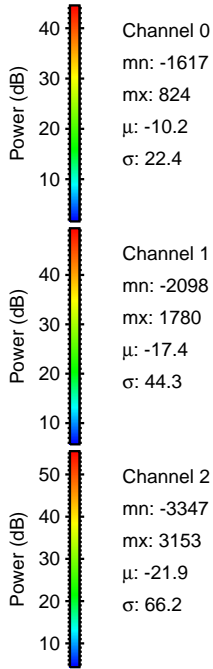
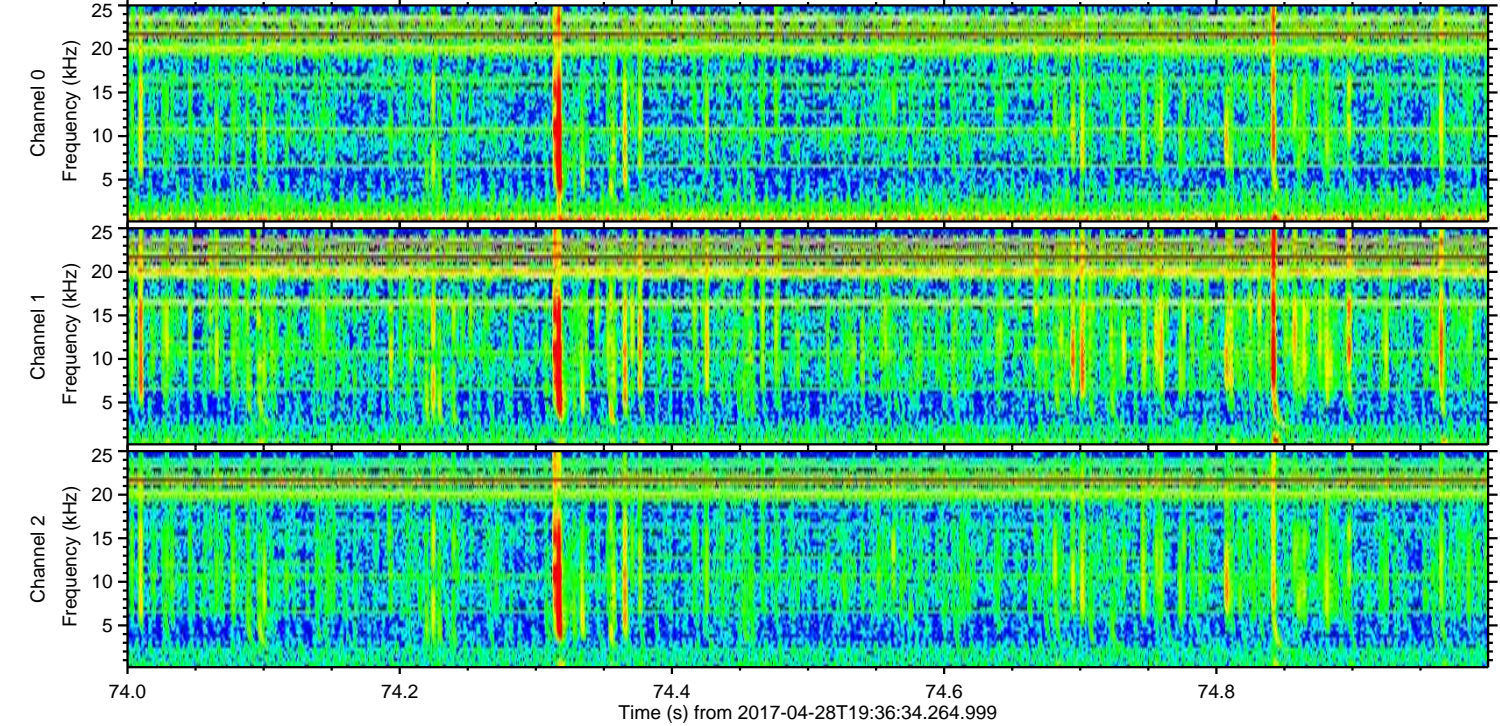
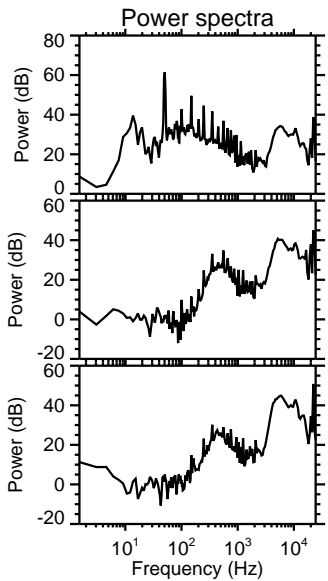
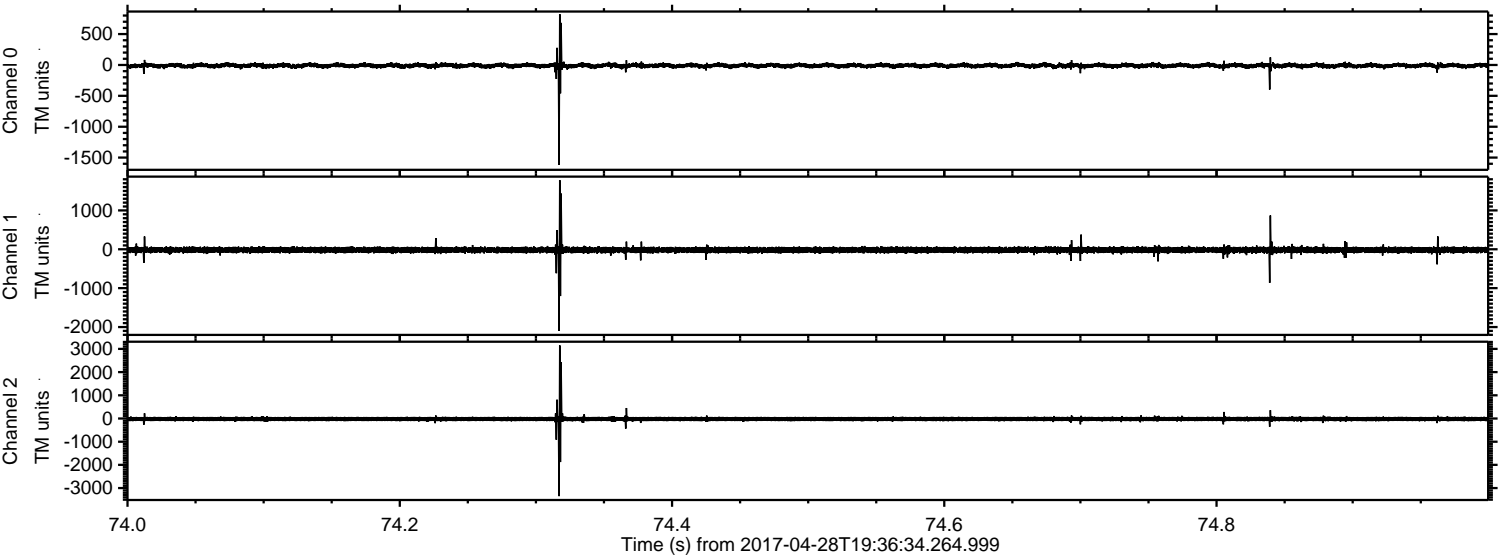



Processed Fri Apr 28 21:45:00 2017 by ELM ver.2012-10-06 from 001\_\_elm20170428\_193633\_\_dat00.bin

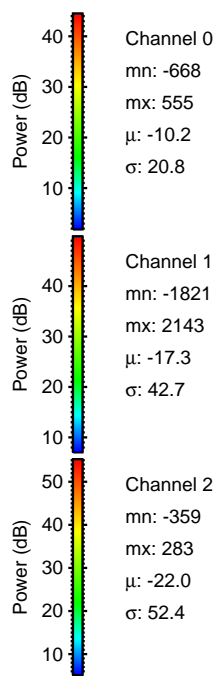
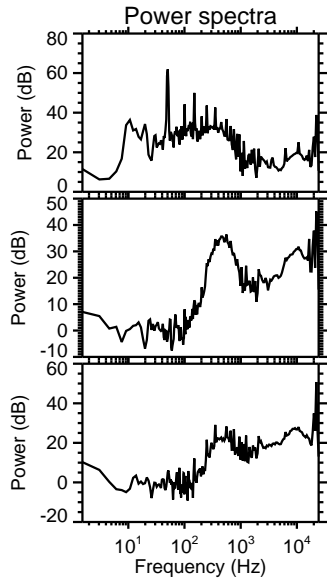
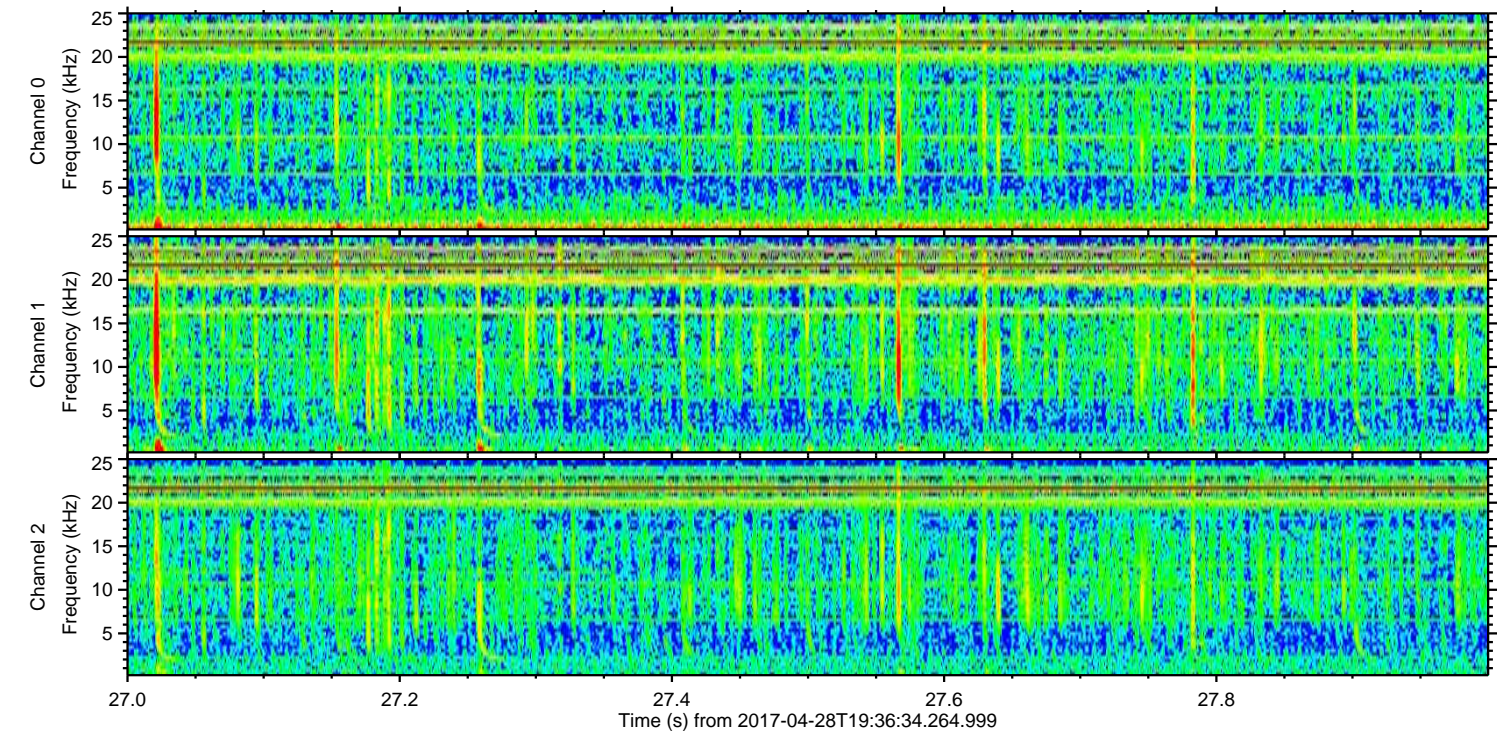
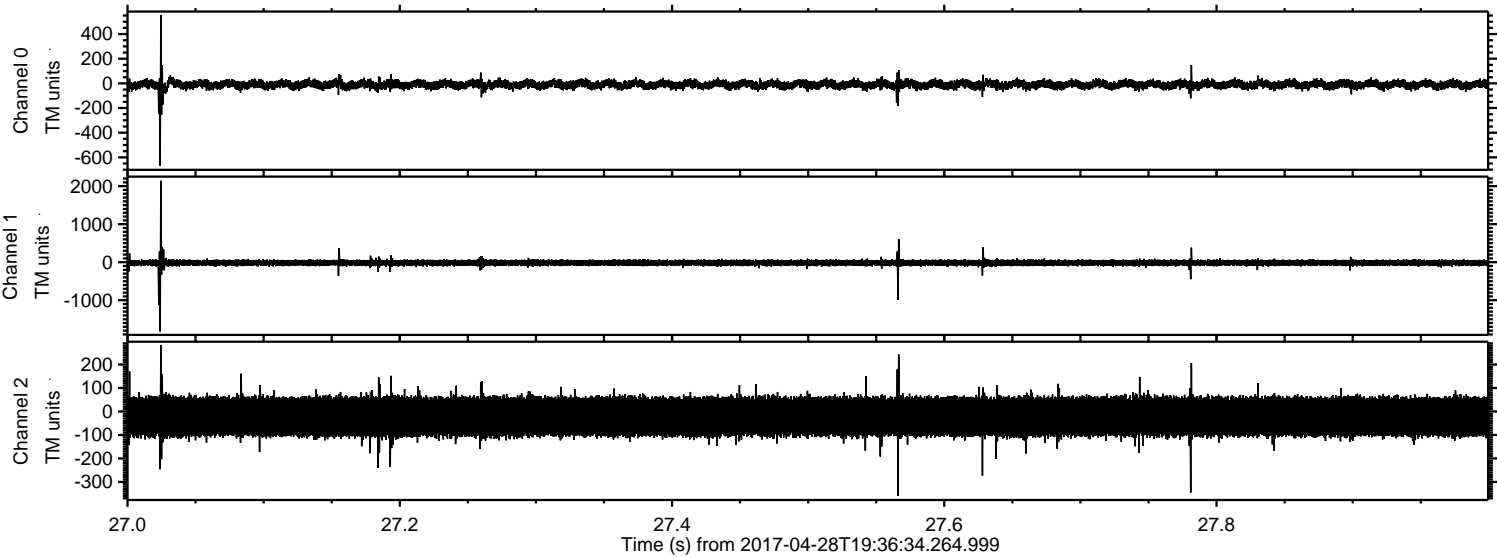

Channel 0  
mn: -668  
mx: 555  
 $\mu$ : -10.2  
 $\sigma$ : 20.8

Channel 1  
mn: -1821  
mx: 2143  
 $\mu$ : -17.3  
 $\sigma$ : 42.7

Channel 2  
mn: -359  
mx: 283  
 $\mu$ : -22.0  
 $\sigma$ : 52.4



ELMAVAN 3D WAVEFORMS (Measured data sampled at 50 kHz) 51000 packets of 144 samples from 2017-04-28T19:36:34.264.999. Part 5/147

Processed Fri Apr 28 21:45:01 2017 by ELM ver.2012-10-06 from 001\_\_elm20170428\_193633\_\_dat00.bin

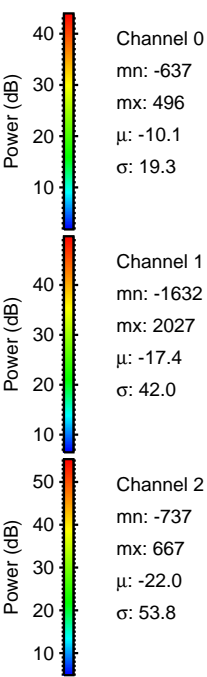
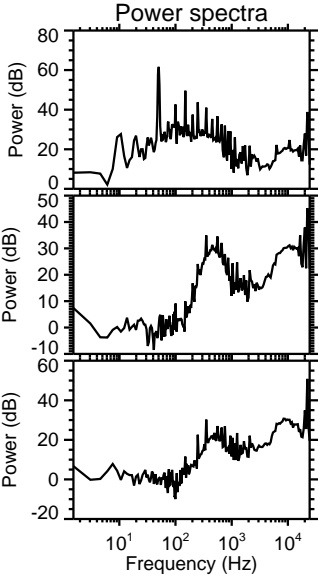
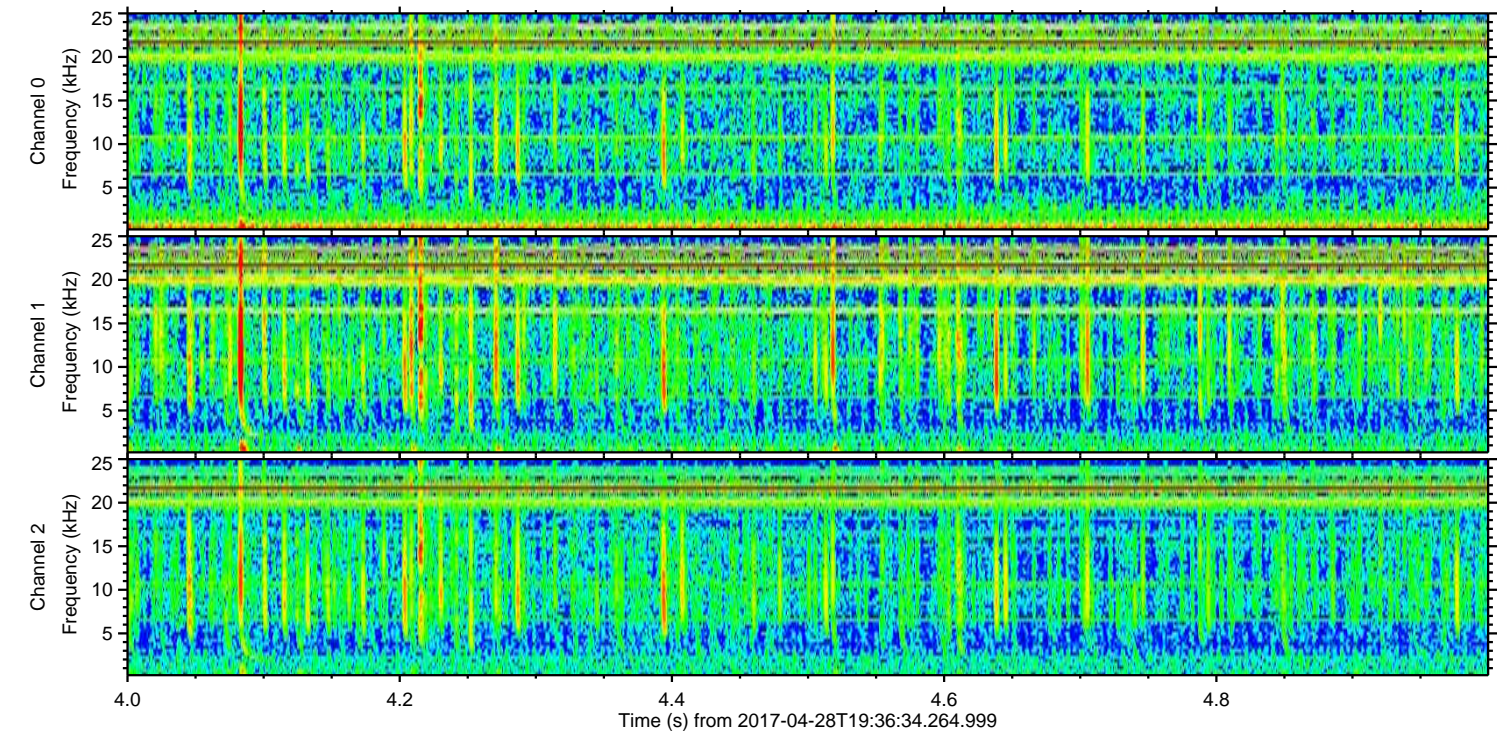
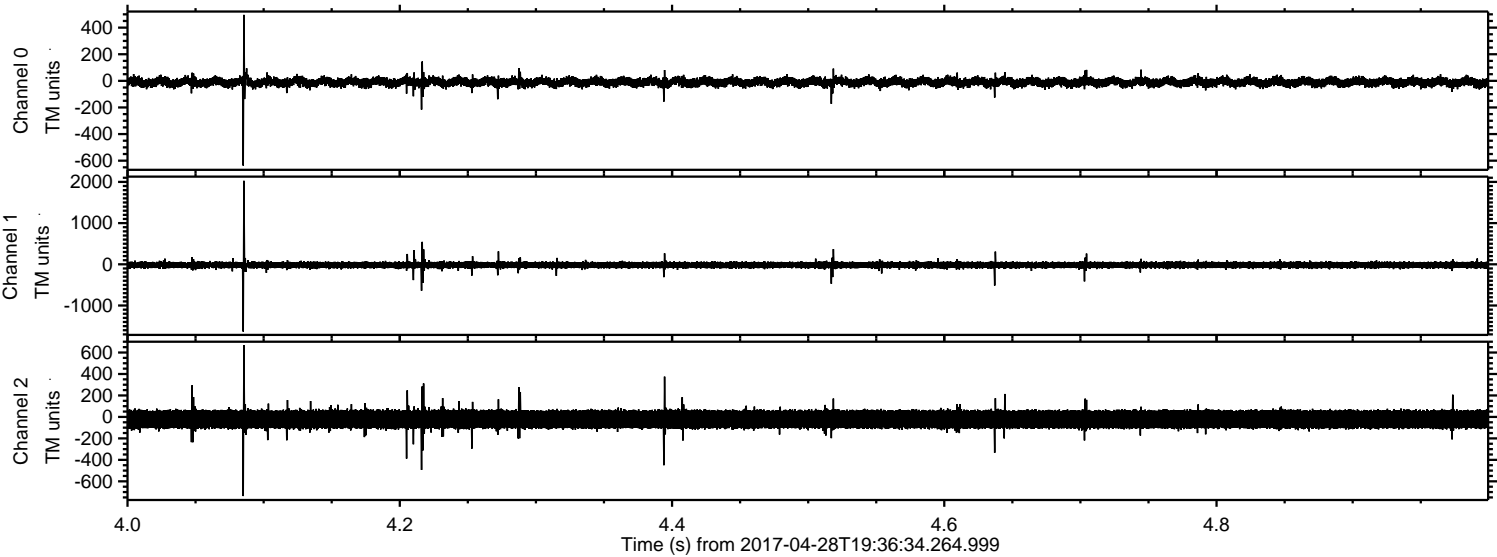

Channel 0  
mn: -637  
mx: 496  
 $\mu$ : -10.1  
 $\sigma$ : 19.3

Channel 1  
mn: -1632  
mx: 2027  
 $\mu$ : -17.4  
 $\sigma$ : 42.0

Channel 2  
mn: -737  
mx: 667  
 $\mu$ : -22.0  
 $\sigma$ : 53.8



ELMAVAN 3D WAVEFORMS (Measured data sampled at 50 kHz) 51000 packets of 144 samples from 2017-04-28T19:36:34.264.999. Part 27/147

Processed Fri Apr 28 21:45:02 2017 by ELM ver.2012-10-06 from 001\_\_elm20170428\_193633\_\_dat00.bin

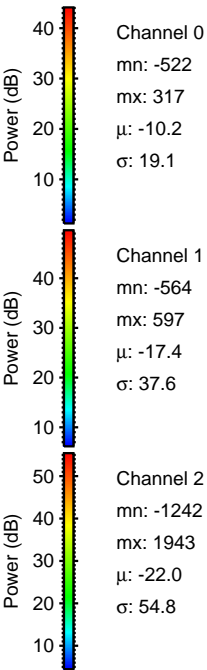
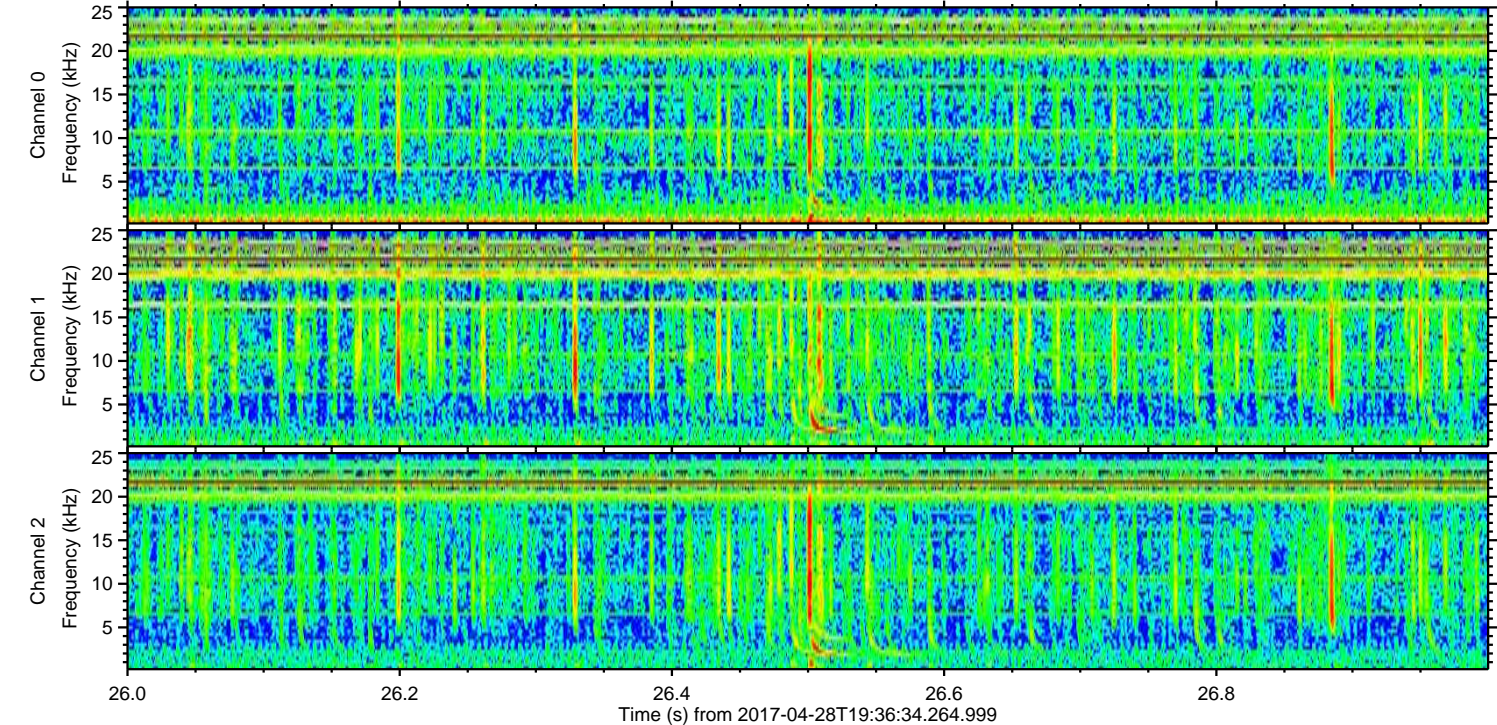
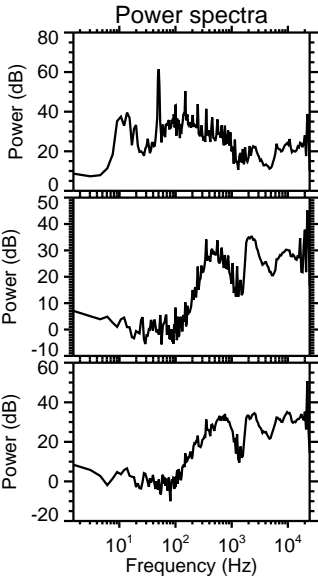
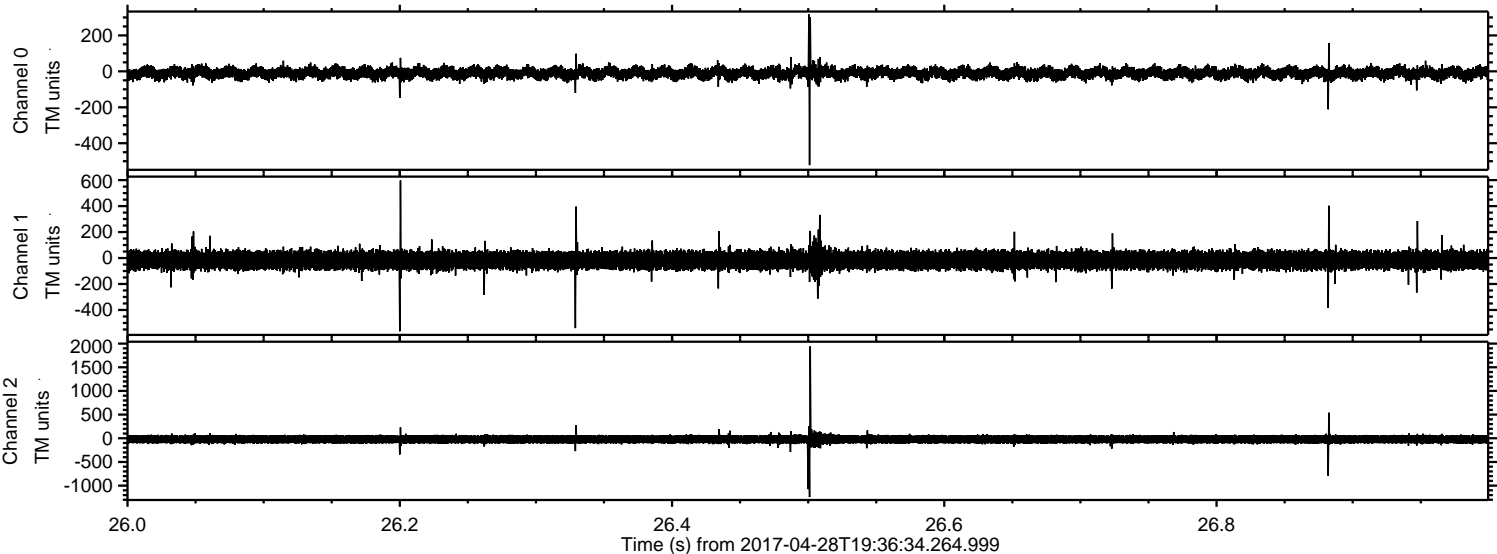



ELMAVAN 3D WAVEFORMS (Measured data sampled at 50 kHz) 51000 packets of 144 samples from 2017-04-28T19:36:34.264.999. Part 105/147

Processed Fri Apr 28 21:45:03 2017 by ELM ver.2012-10-06 from 001\_\_elm20170428\_193633\_\_dat00.bin

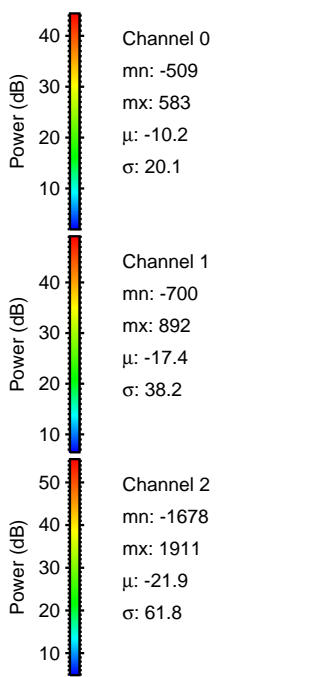
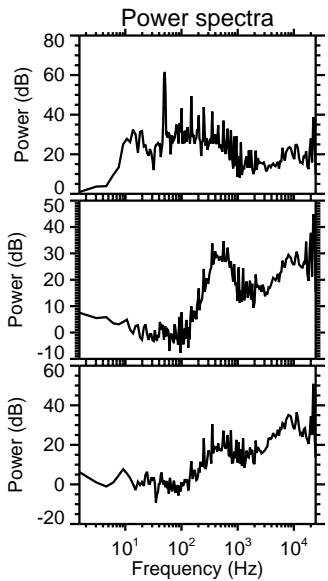
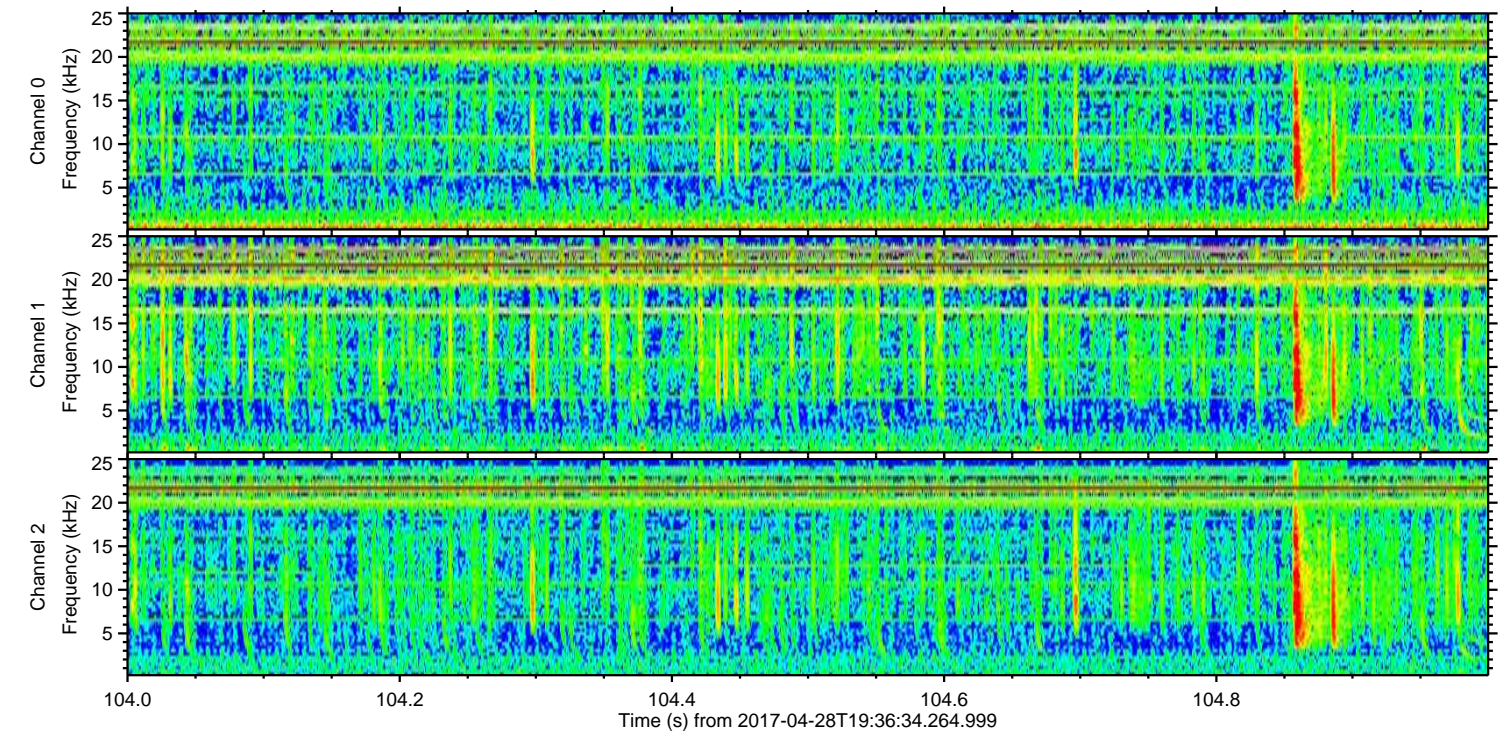
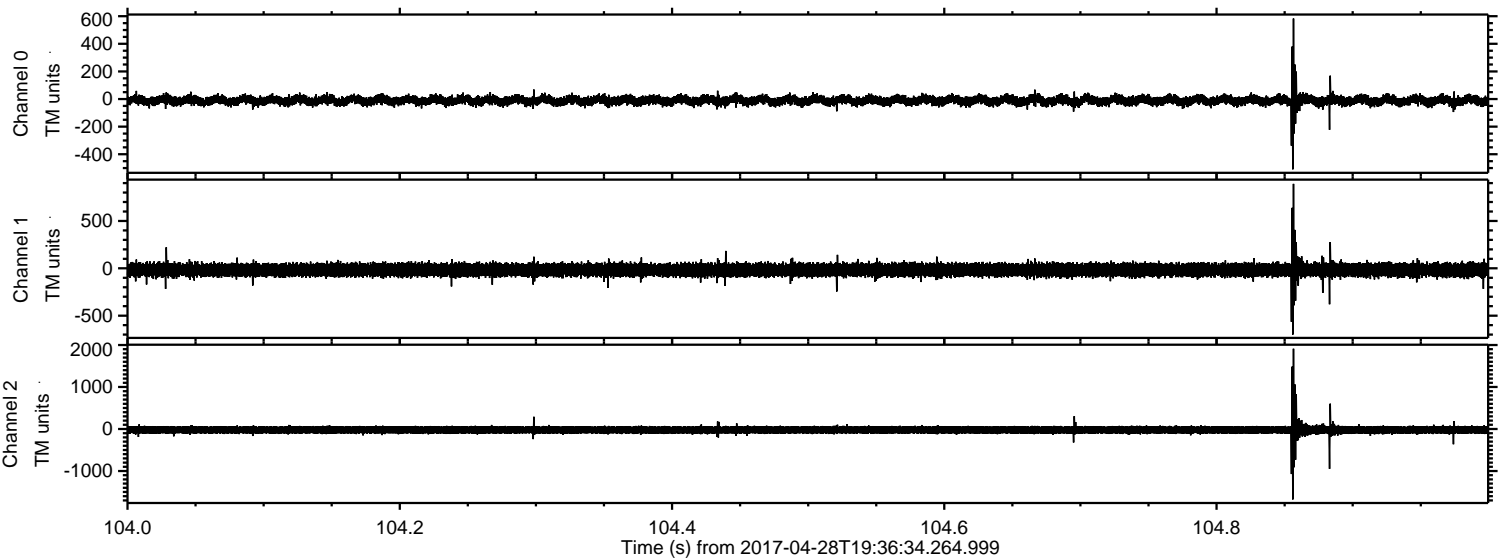



ELMAVAN 3D WAVEFORMS (Measured data sampled at 50 kHz) 51000 packets of 144 samples from 2017-04-28T19:36:34.264.999. Part 124/147

Processed Fri Apr 28 21:45:04 2017 by ELM ver.2012-10-06 from 001\_\_elm20170428\_193633\_\_dat00.bin

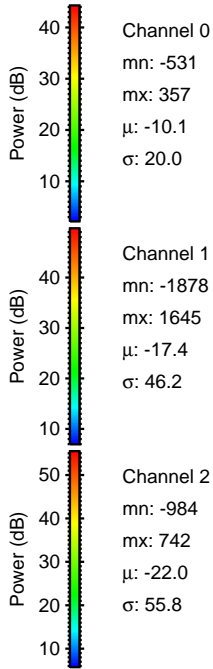
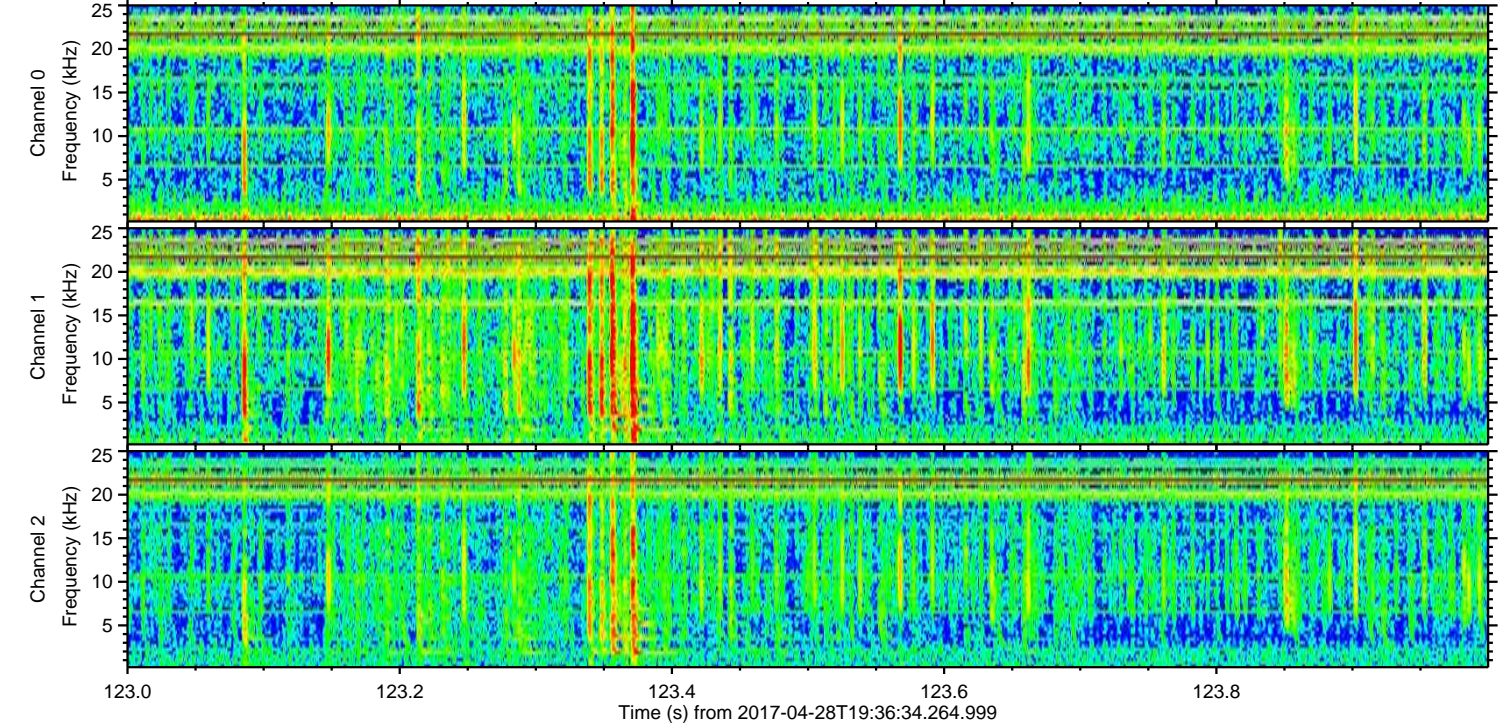
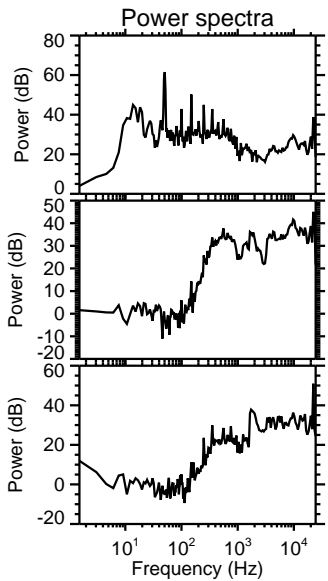
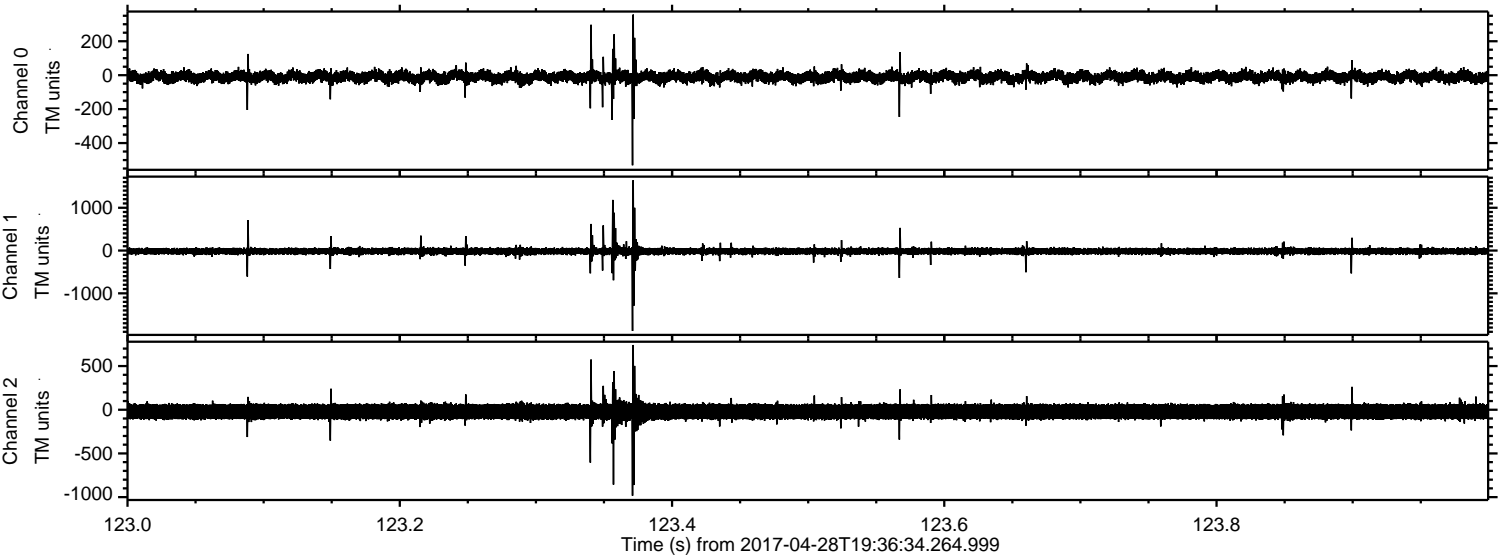

Channel 0  
mn: -531  
mx: 357  
 $\mu$ : -10.1  
 $\sigma$ : 20.0

Channel 1  
mn: -1878  
mx: 1645  
 $\mu$ : -17.4  
 $\sigma$ : 46.2

Channel 2  
mn: -984  
mx: 742  
 $\mu$ : -22.0  
 $\sigma$ : 55.8



ELMAVAN 3D WAVEFORMS (Measured data sampled at 50 kHz) 51000 packets of 144 samples from 2017-04-28T19:36:34.264.999. Part 100/147

Processed Fri Apr 28 21:45:05 2017 by ELM ver.2012-10-06 from 001\_\_elm20170428\_193633\_\_dat00.bin

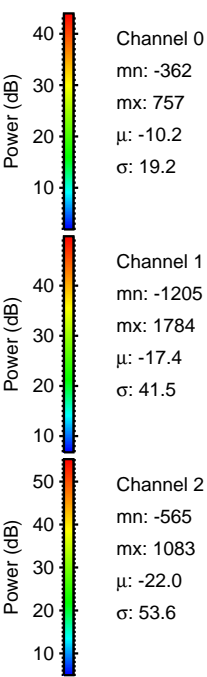
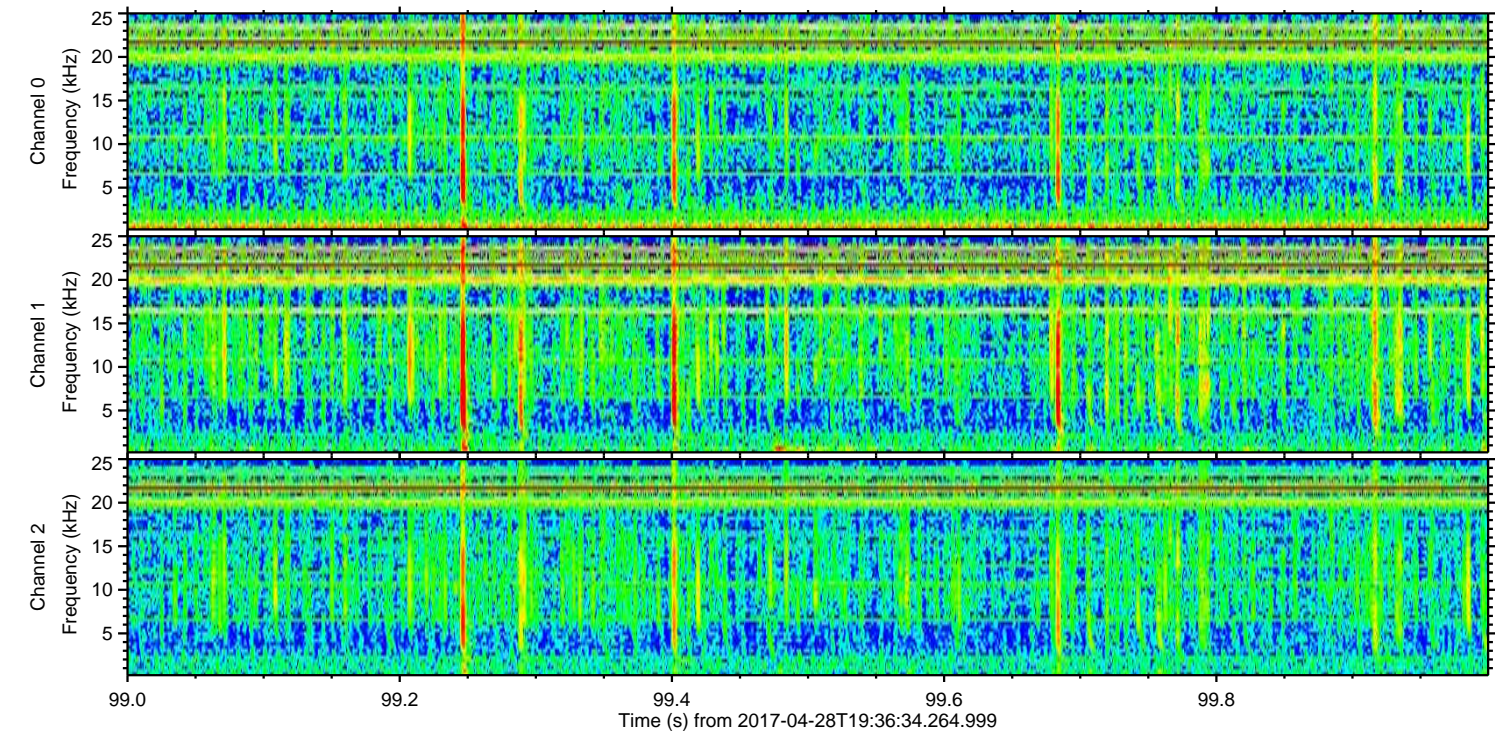
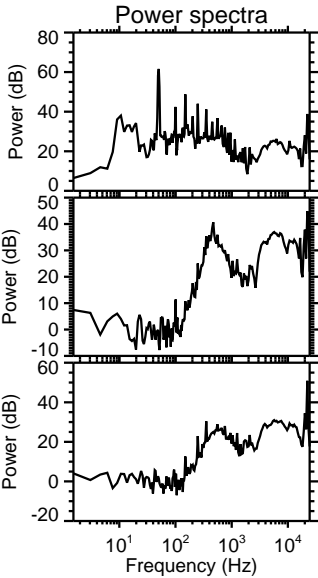
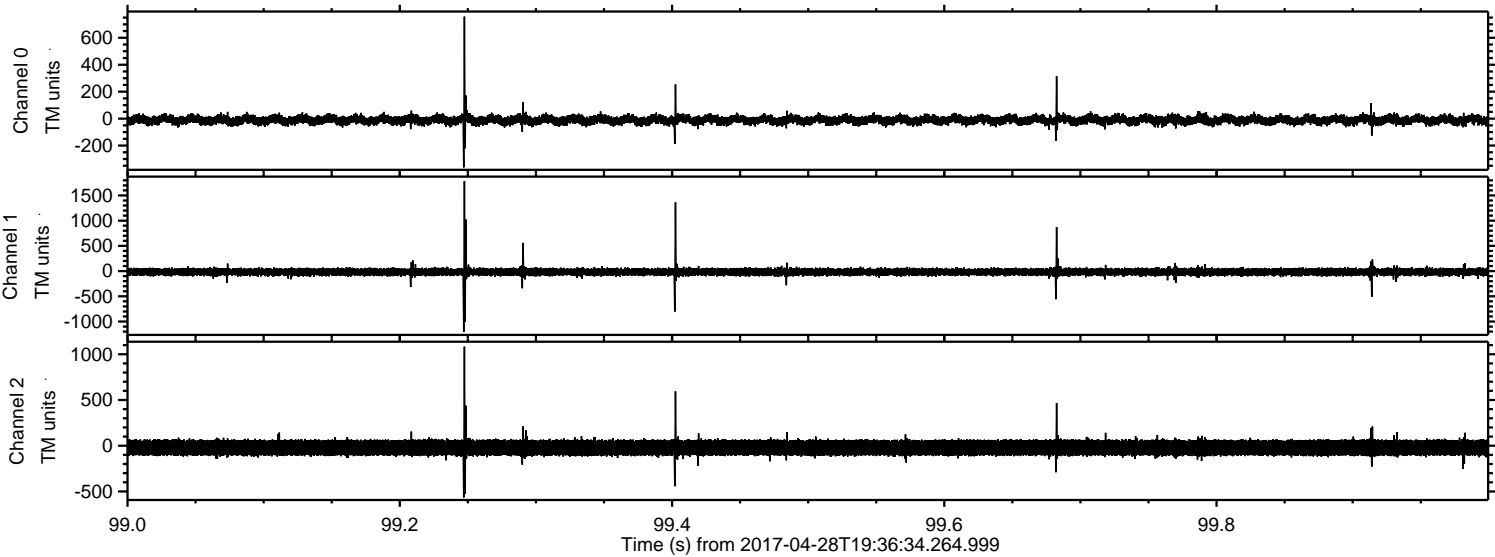



Processed Fri Apr 28 21:45:06 2017 by ELM ver.2012-10-06 from 001\_\_elm20170428\_193633\_\_dat00.bin

