

# ELMAVAN 3D WAVEFORMS (Measured data sampled at 50 kHz) 51000 packets of 144 samples from 2017-04-28T14:46:22.101.000.

Processed Fri Apr 28 16:54:04 2017 by ELM ver.2012-10-06 from 001\_\_elm20170428\_144621\_\_dat00.bin

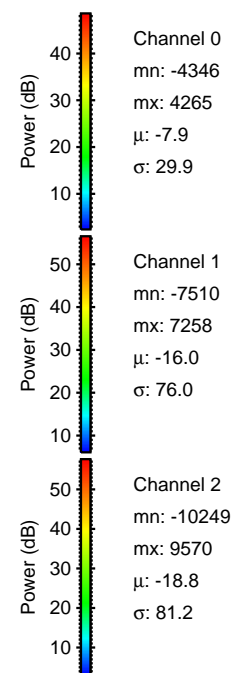

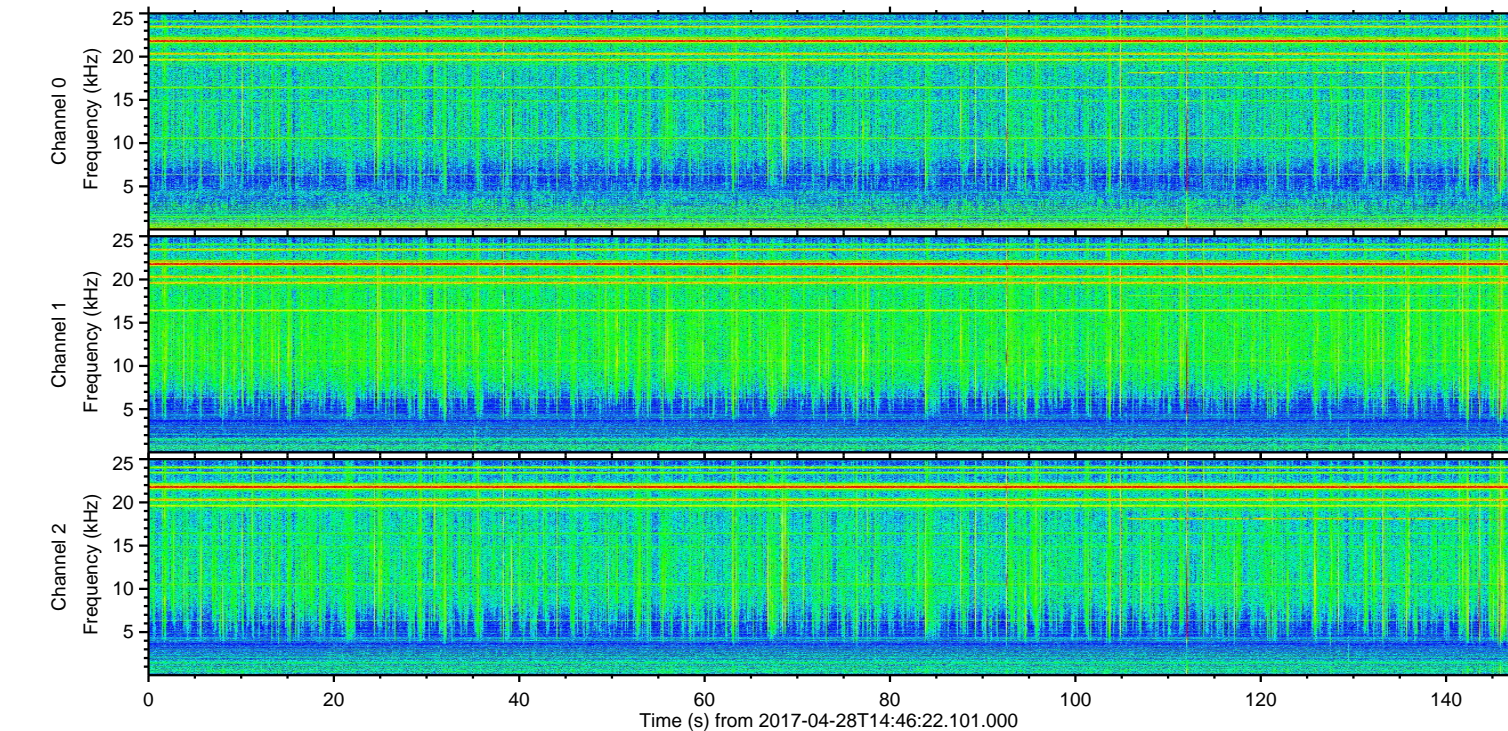
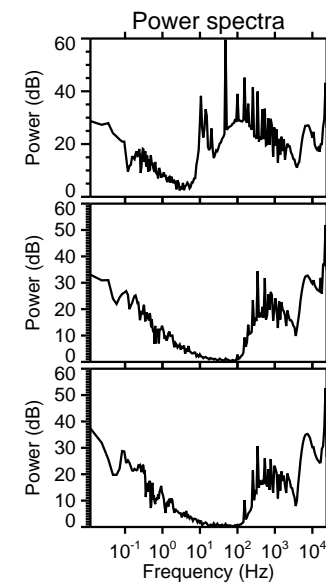
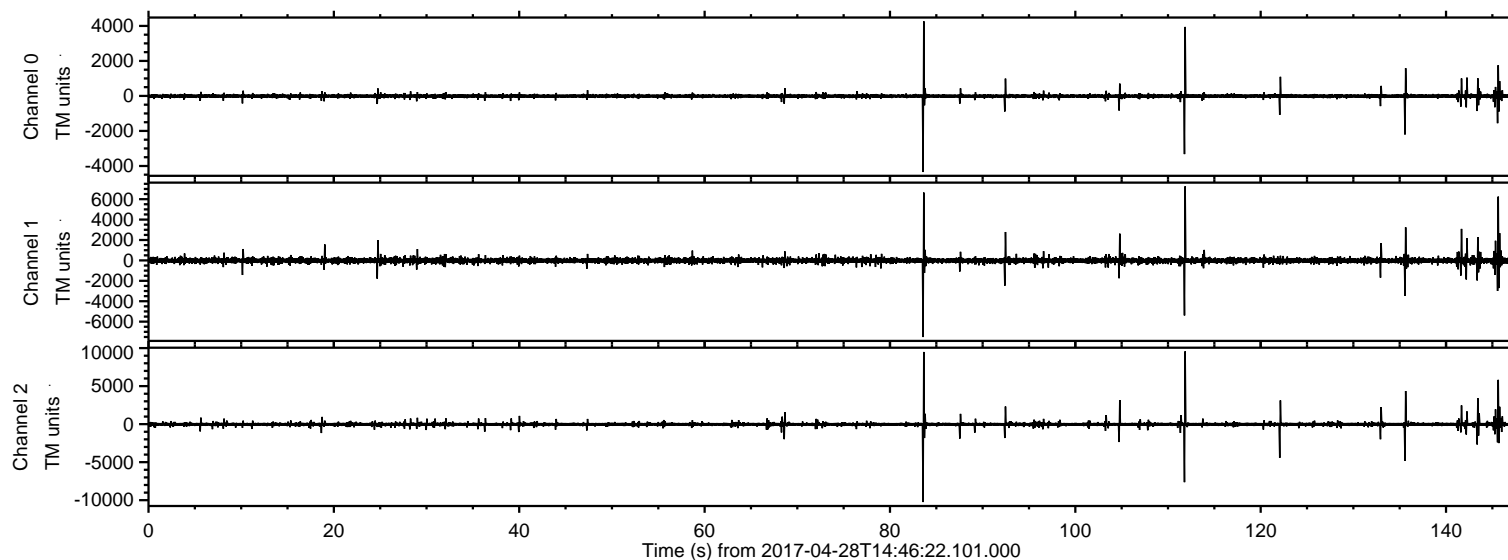

Processed Fri Apr 28 16:54:16 2017 by ELM ver.2012-10-06 from 001\_\_elm20170428\_144621\_\_dat00.bin

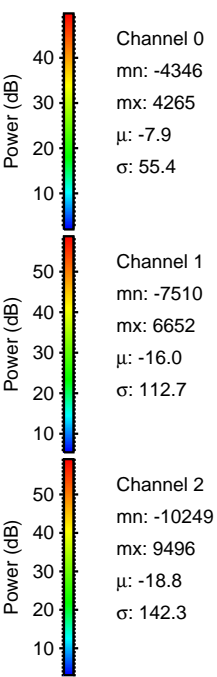
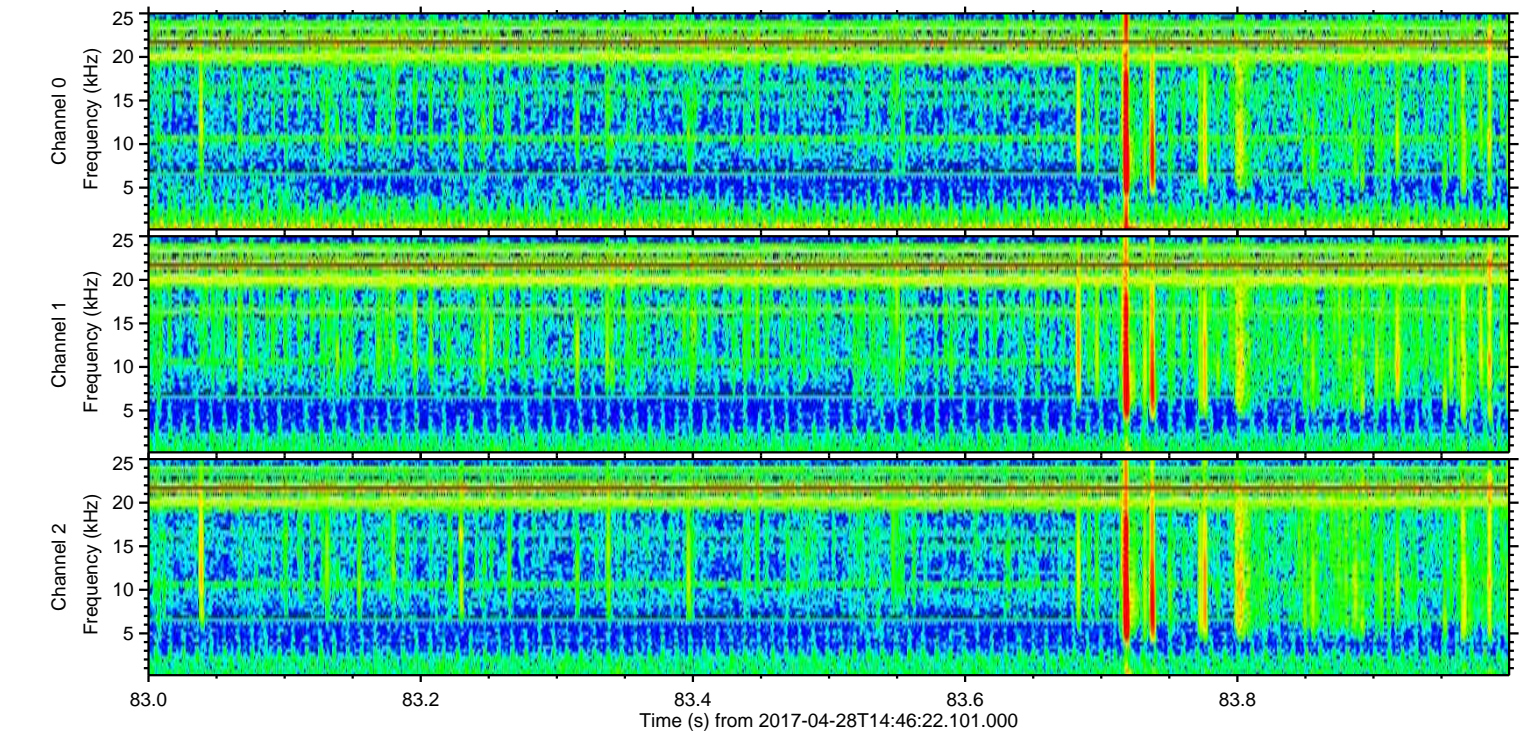
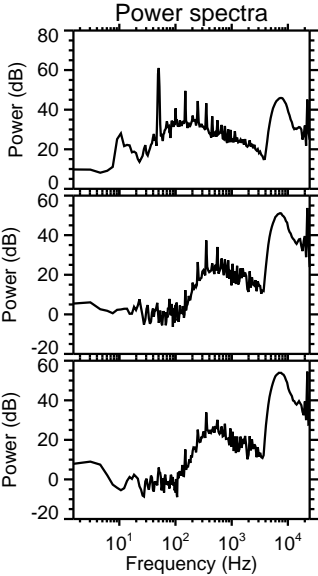
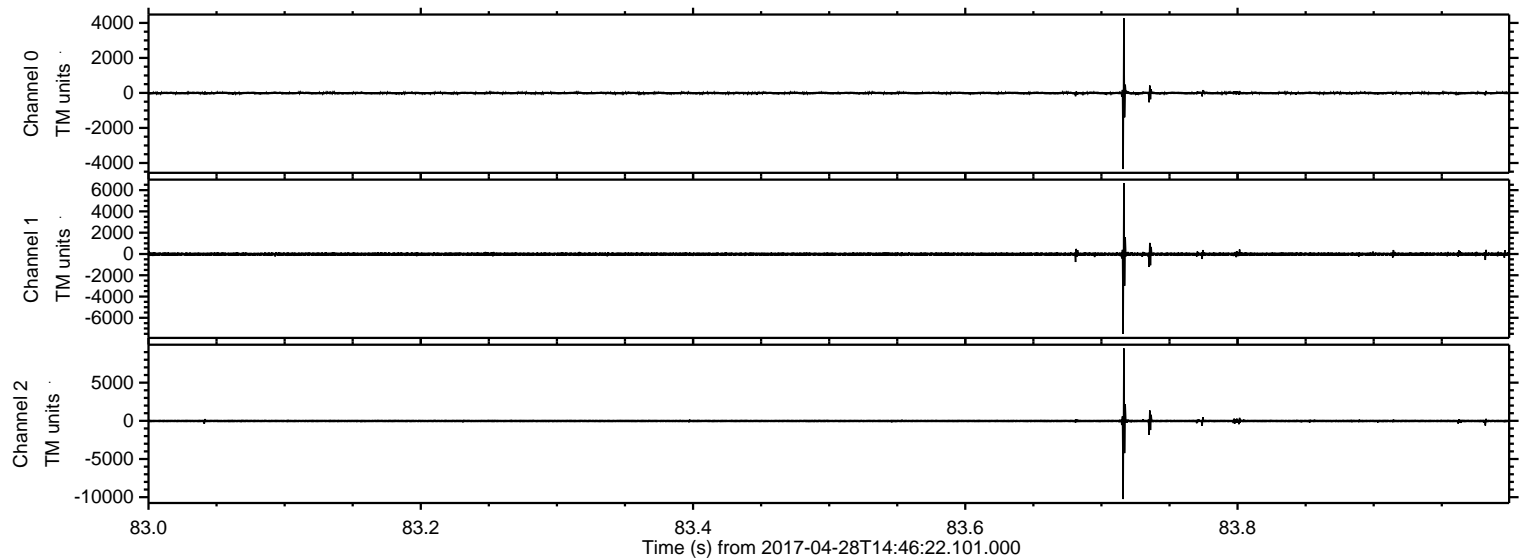



ELMAVAN 3D WAVEFORMS (Measured data sampled at 50 kHz) 51000 packets of 144 samples from 2017-04-28T14:46:22.101.000. Part 112/147

Processed Fri Apr 28 16:54:17 2017 by ELM ver.2012-10-06 from 001\_\_elm20170428\_144621\_\_dat00.bin

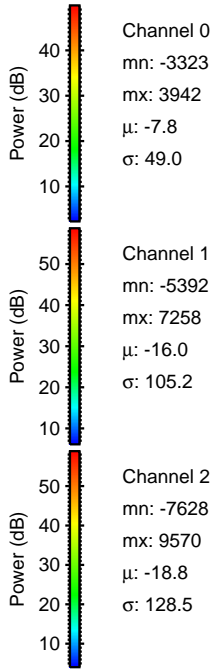
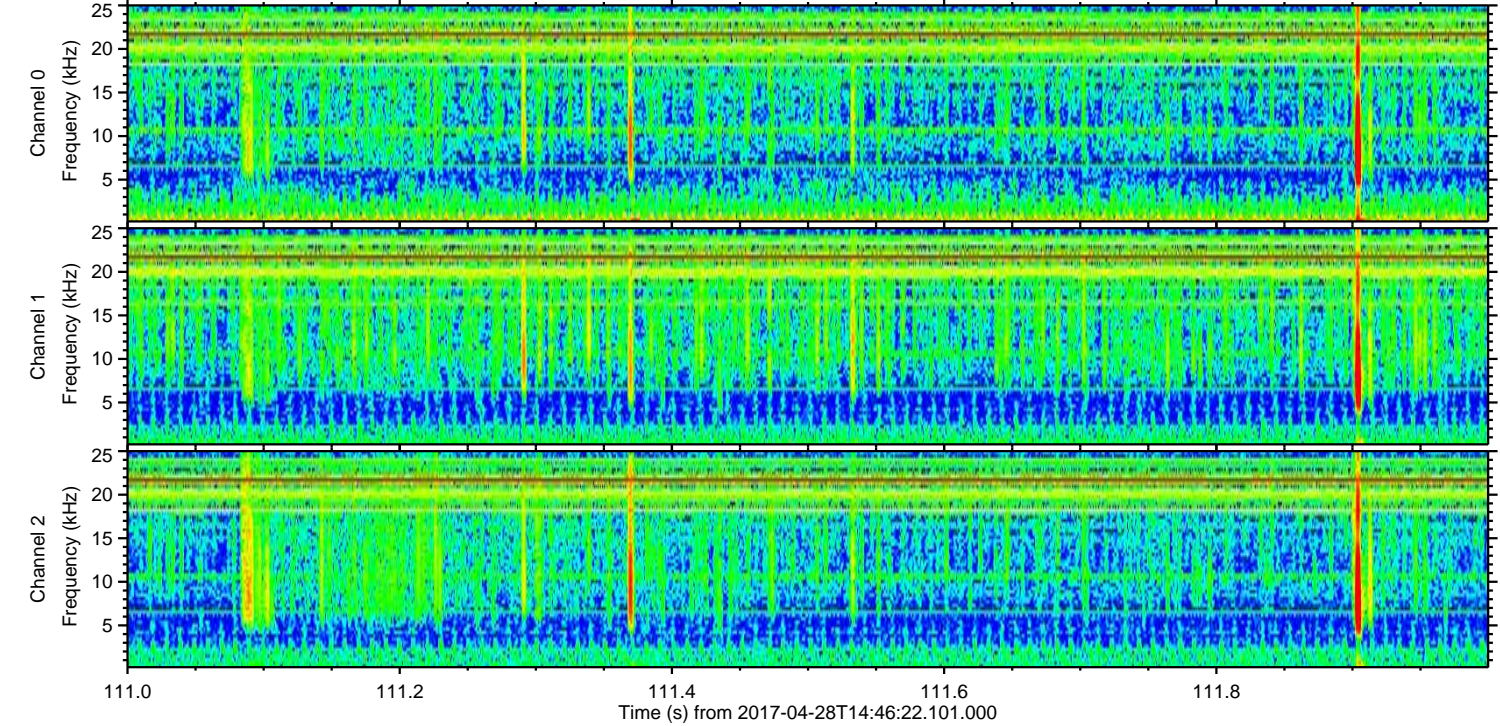
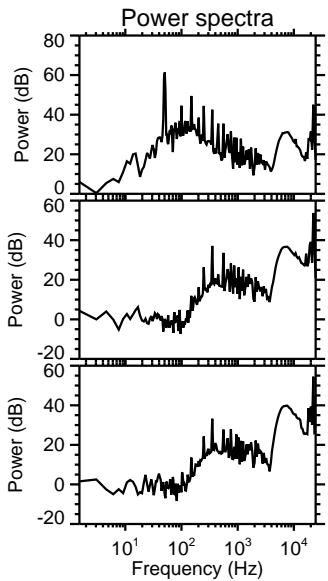
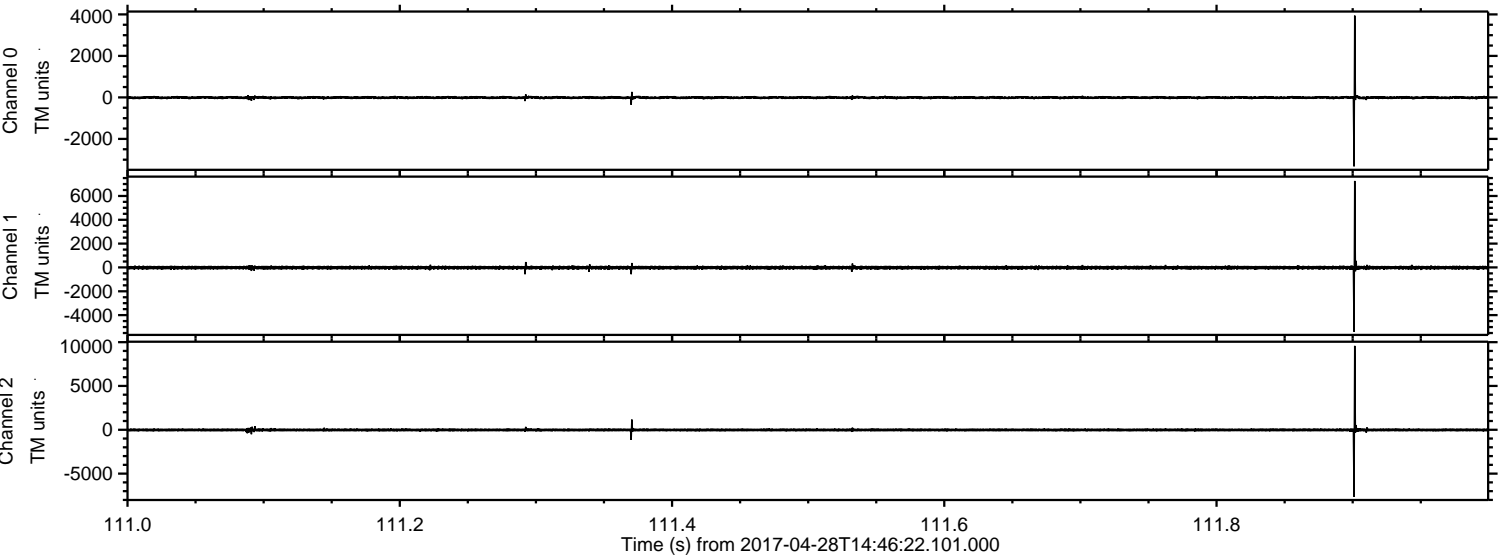

Channel 0  
mn: -3323  
mx: 3942  
 $\mu$ : -7.8  
 $\sigma$ : 49.0

Channel 1  
mn: -5392  
mx: 7258  
 $\mu$ : -16.0  
 $\sigma$ : 105.2

Channel 2  
mn: -7628  
mx: 9570  
 $\mu$ : -18.8  
 $\sigma$ : 128.5



ELMAVAN 3D WAVEFORMS (Measured data sampled at 50 kHz) 51000 packets of 144 samples from 2017-04-28T14:46:22.101.000. Part 146/147

Processed Fri Apr 28 16:54:18 2017 by ELM ver.2012-10-06 from 001\_\_elm20170428\_144621\_\_dat00.bin

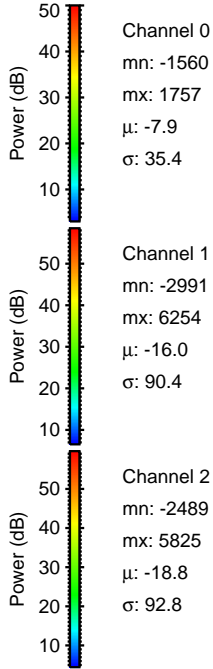
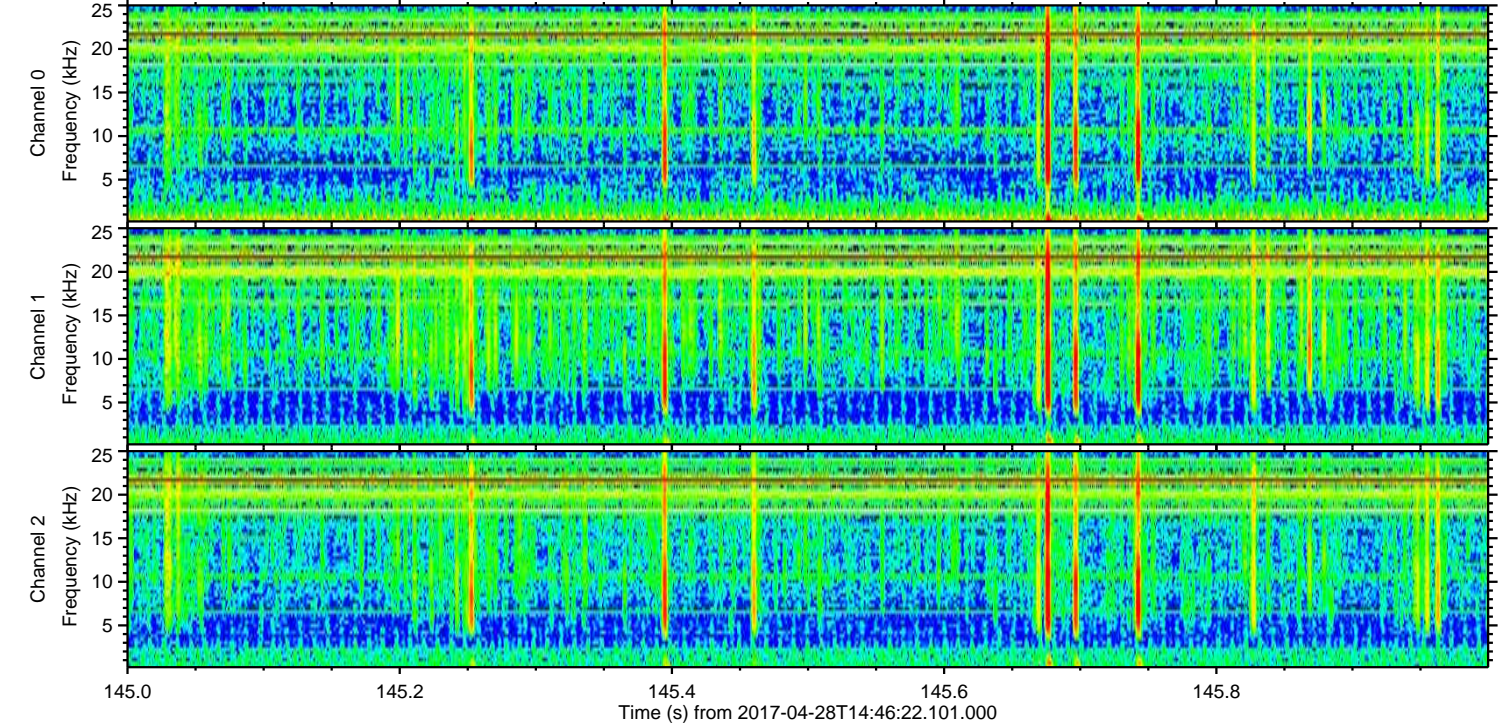
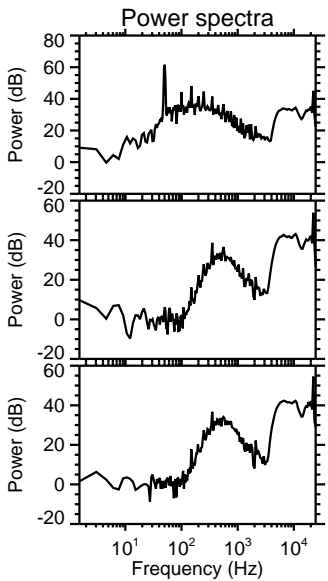
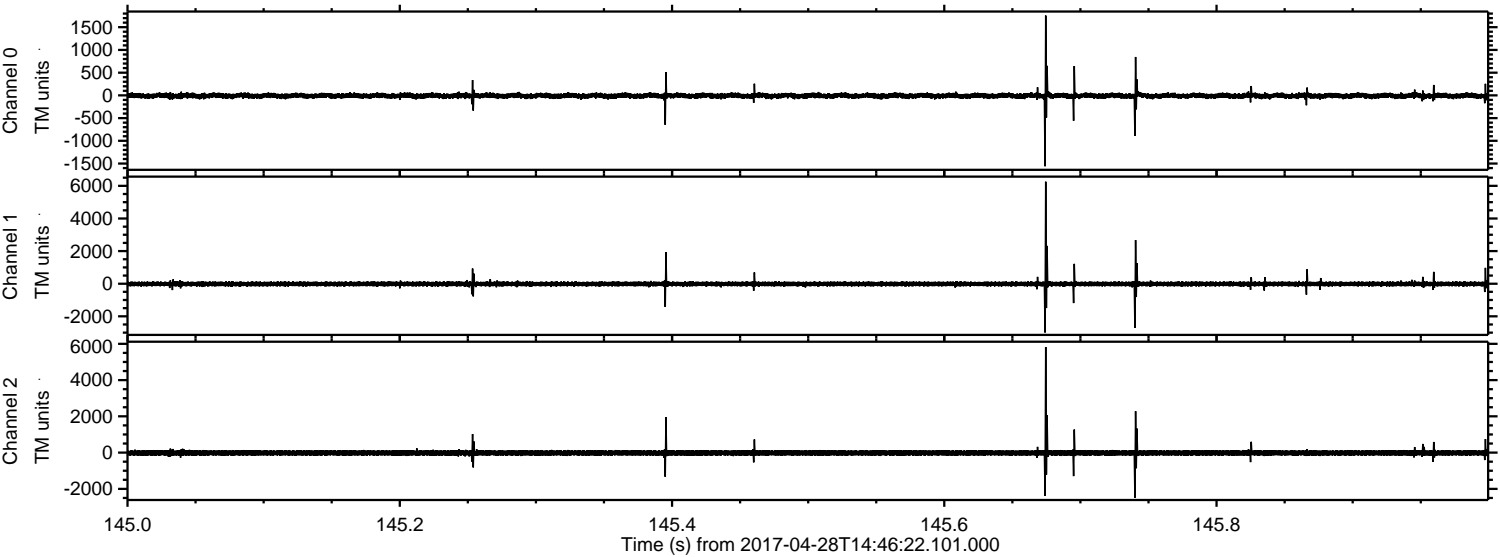



ELMAVAN 3D WAVEFORMS (Measured data sampled at 50 kHz) 51000 packets of 144 samples from 2017-04-28T14:46:22.101.000. Part 136/147

Processed Fri Apr 28 16:54:19 2017 by ELM ver.2012-10-06 from 001\_\_elm20170428\_144621\_\_dat00.bin

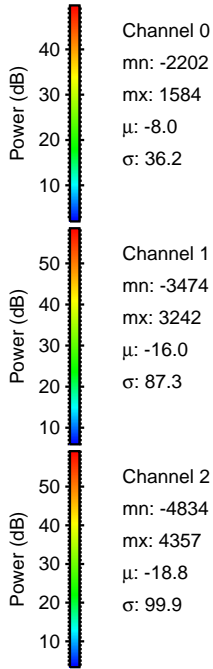
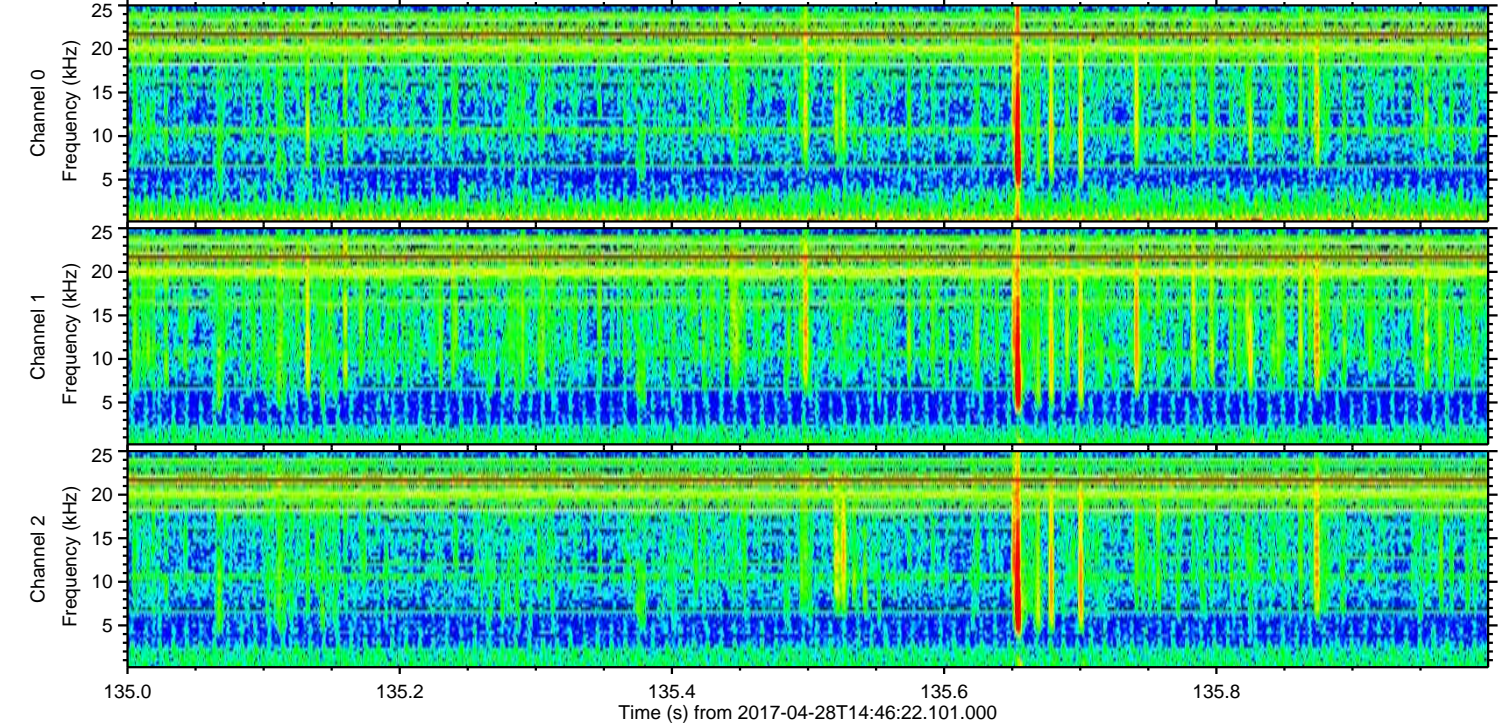
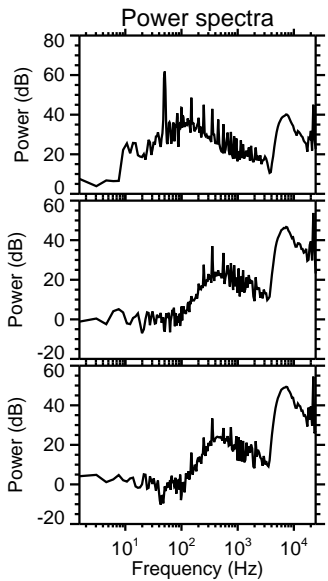
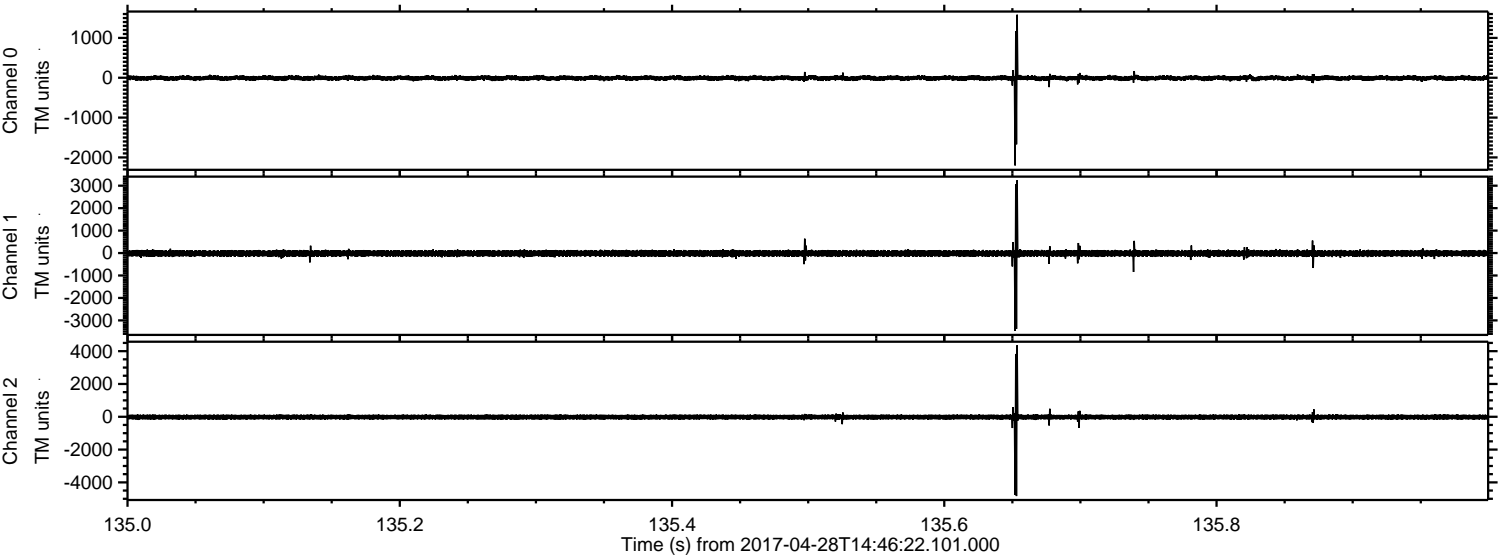

Channel 0  
mn: -2202  
mx: 1584  
 $\mu$ : -8.0  
 $\sigma$ : 36.2

Channel 1  
mn: -3474  
mx: 3242  
 $\mu$ : -16.0  
 $\sigma$ : 87.3

Channel 2  
mn: -4834  
mx: 4357  
 $\mu$ : -18.8  
 $\sigma$ : 99.9



ELMAVAN 3D WAVEFORMS (Measured data sampled at 50 kHz) 51000 packets of 144 samples from 2017-04-28T14:46:22.101.000. Part 123/147

Processed Fri Apr 28 16:54:19 2017 by ELM ver.2012-10-06 from 001\_\_elm20170428\_144621\_\_dat00.bin

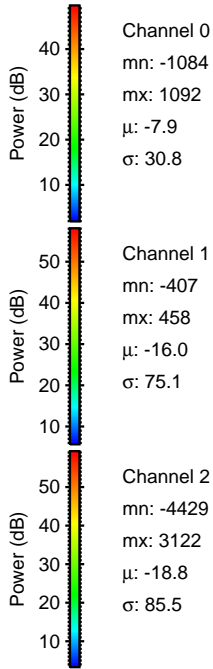
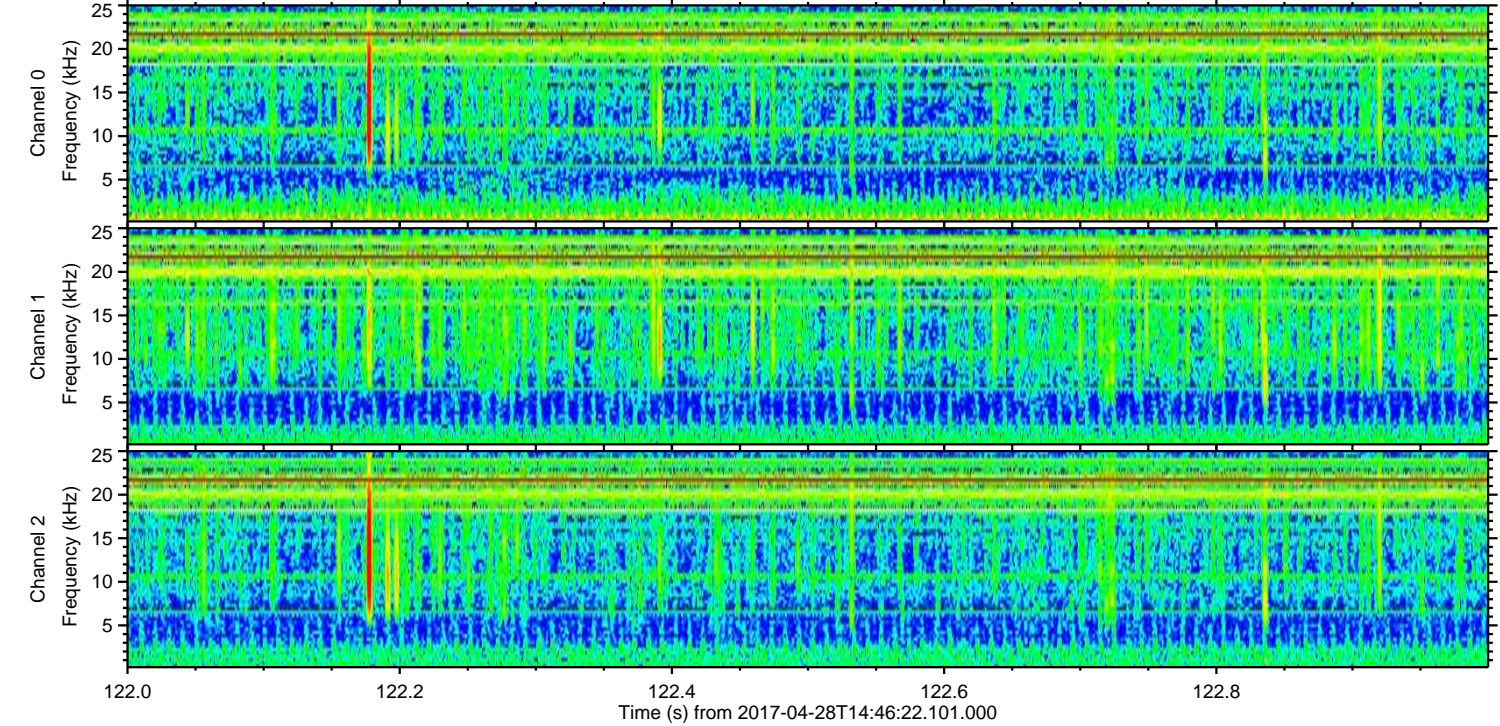
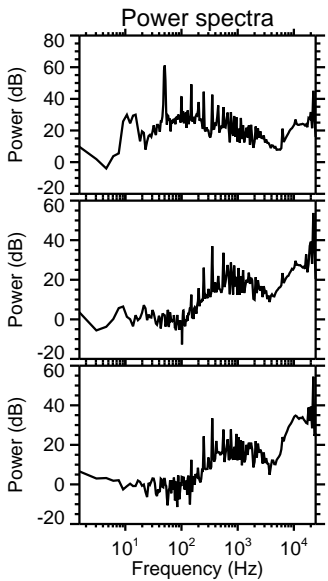
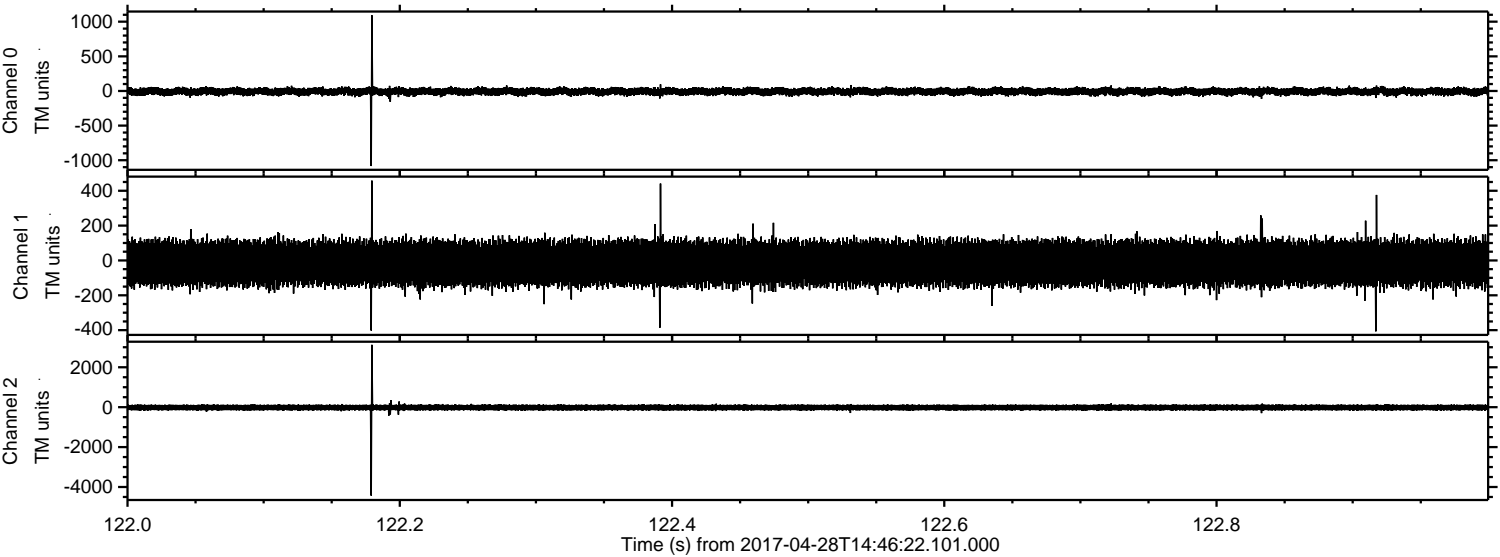



ELMAVAN 3D WAVEFORMS (Measured data sampled at 50 kHz) 51000 packets of 144 samples from 2017-04-28T14:46:22.101.000. Part 144/147

Processed Fri Apr 28 16:54:20 2017 by ELM ver.2012-10-06 from 001\_\_elm20170428\_144621\_\_dat00.bin

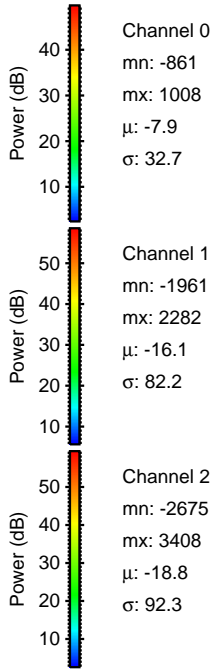
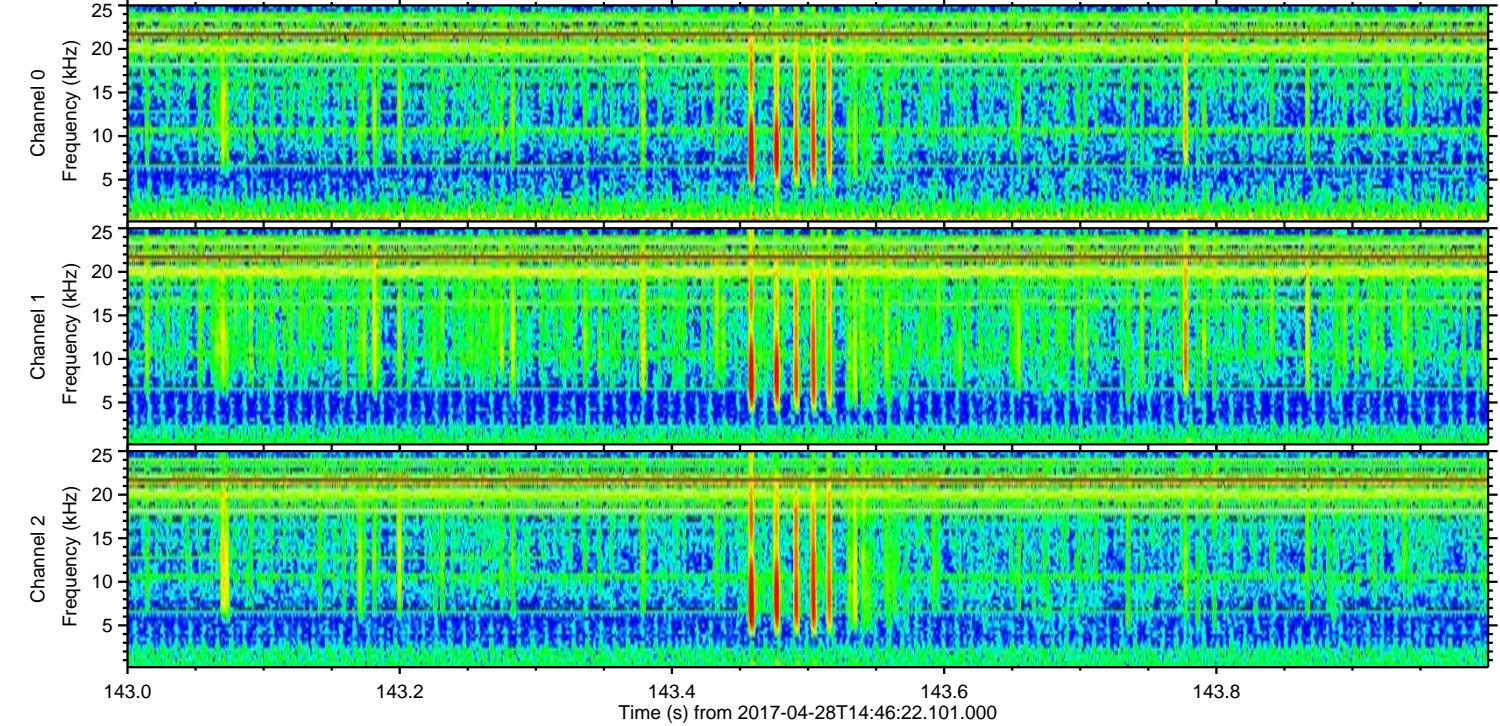
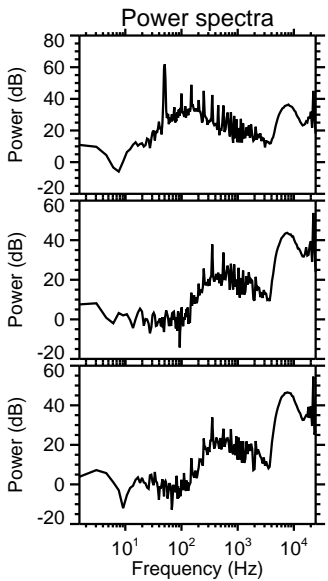
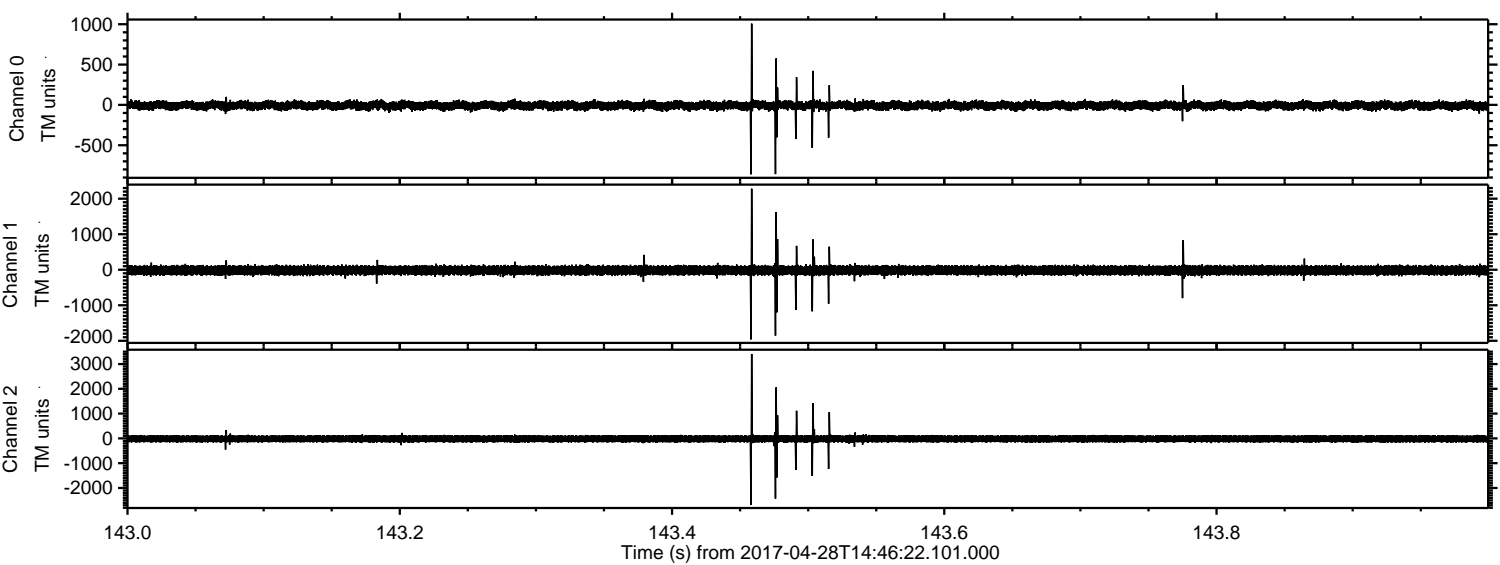



ELMAVAN 3D WAVEFORMS (Measured data sampled at 50 kHz) 51000 packets of 144 samples from 2017-04-28T14:46:22.101.000. Part 105/147

Processed Fri Apr 28 16:54:21 2017 by ELM ver.2012-10-06 from 001\_\_elm20170428\_144621\_\_dat00.bin

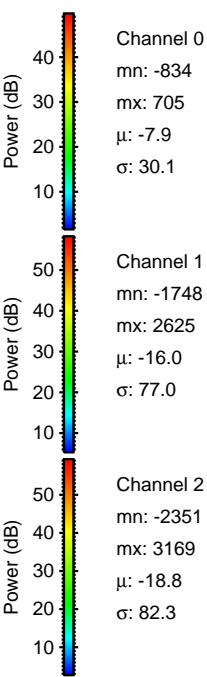
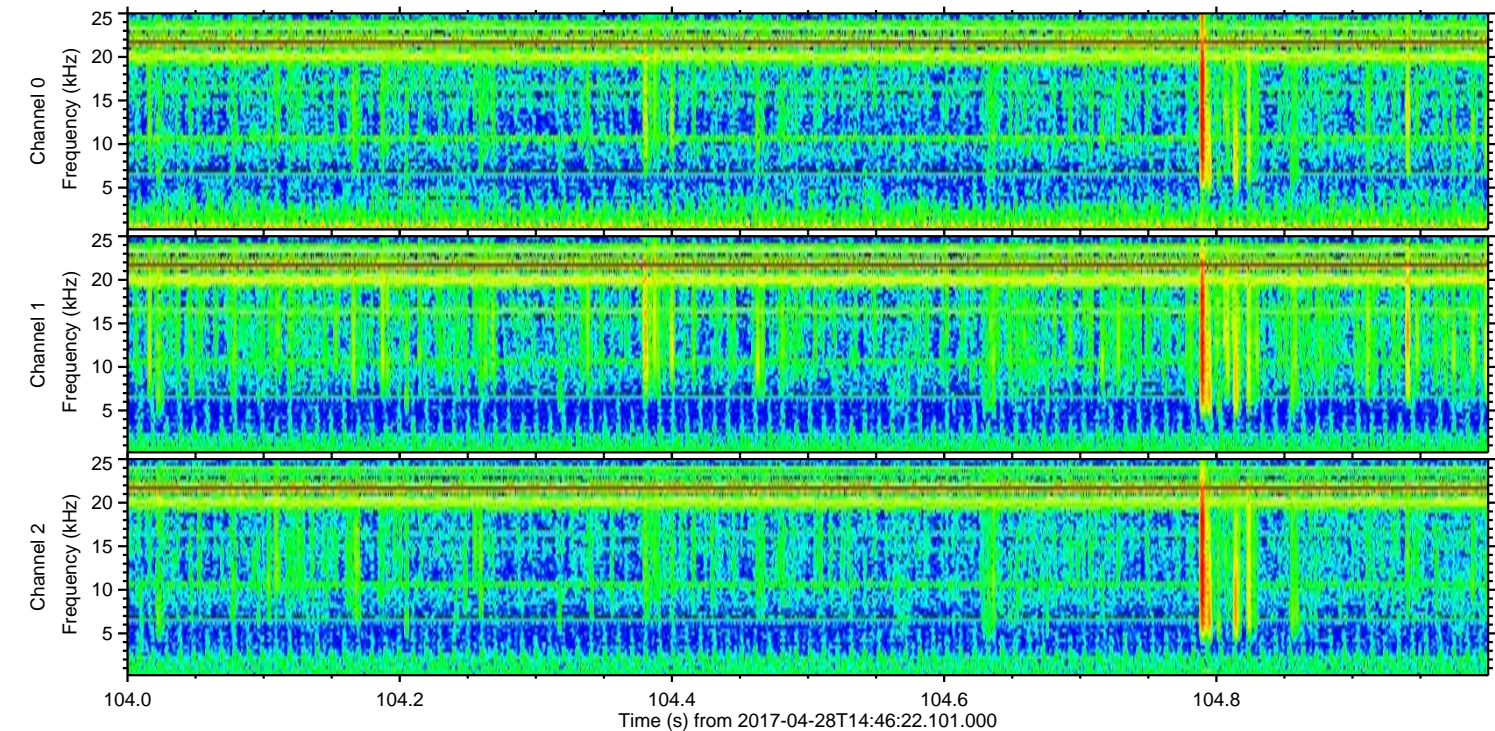
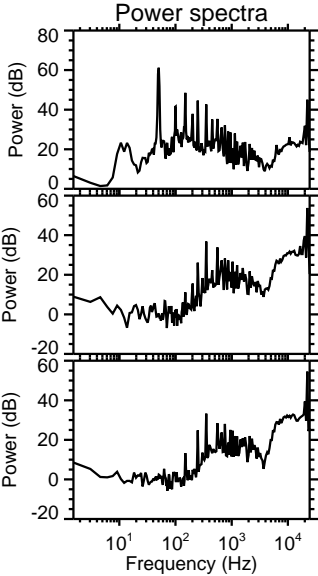
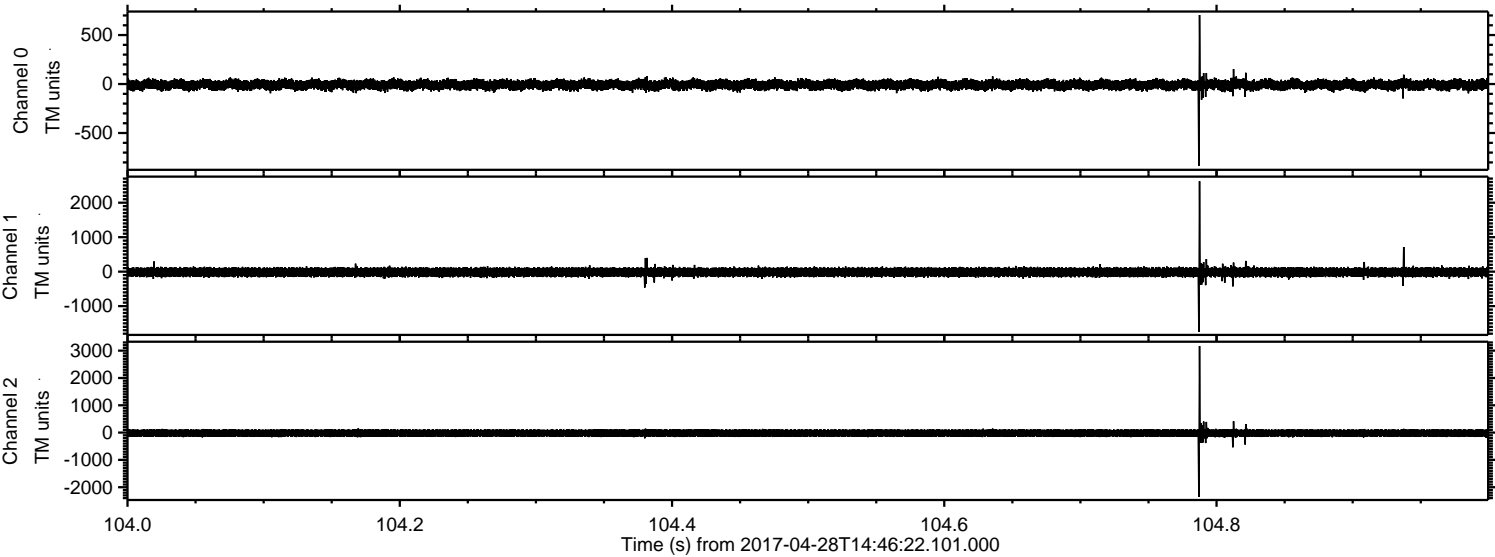

Channel 0  
mn: -834  
mx: 705  
 $\mu$ : -7.9  
 $\sigma$ : 30.1

Channel 1  
mn: -1748  
mx: 2625  
 $\mu$ : -16.0  
 $\sigma$ : 77.0

Channel 2  
mn: -2351  
mx: 3169  
 $\mu$ : -18.8  
 $\sigma$ : 82.3



ELMAVAN 3D WAVEFORMS (Measured data sampled at 50 kHz) 51000 packets of 144 samples from 2017-04-28T14:46:22.101.000. Part 142/147

Processed Fri Apr 28 16:54:22 2017 by ELM ver.2012-10-06 from 001\_\_elm20170428\_144621\_\_dat00.bin

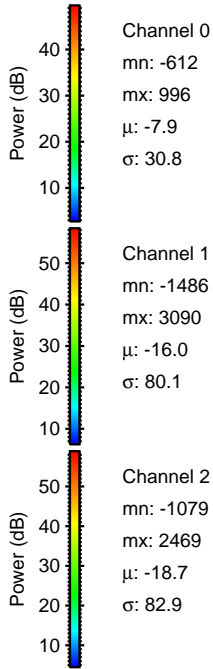
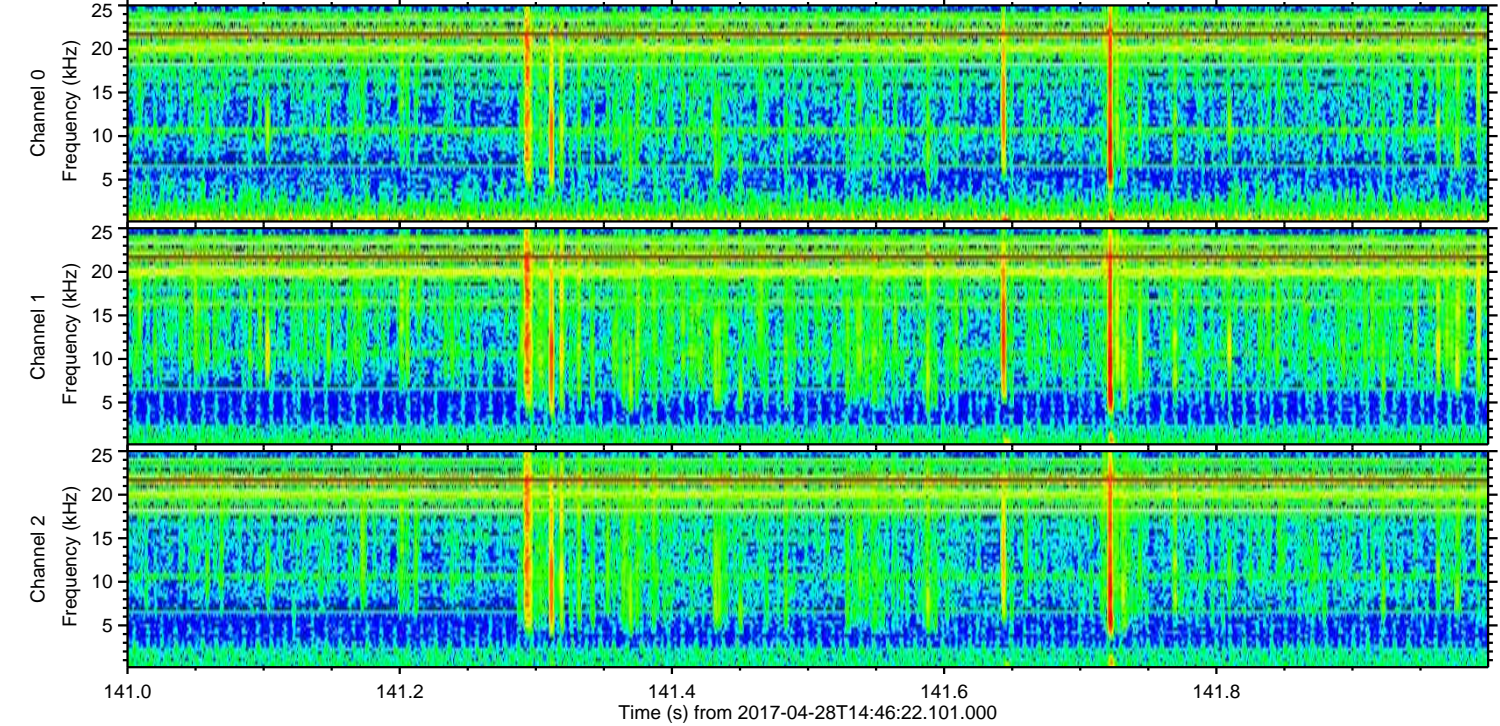
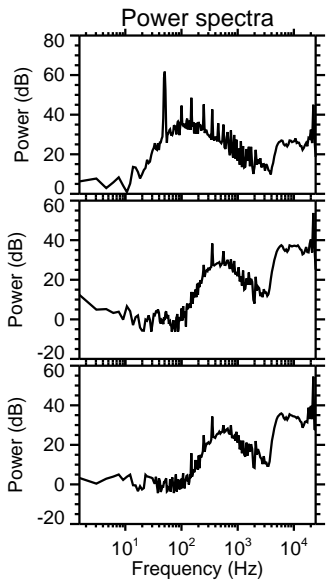
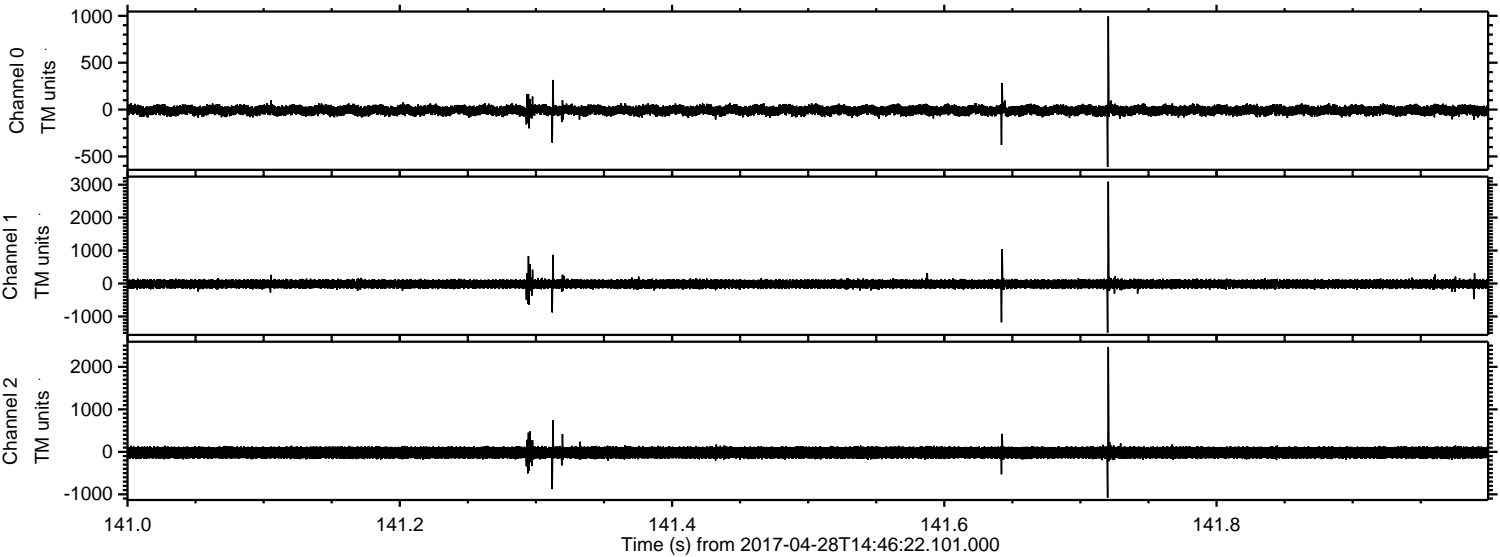

Channel 0  
mn: -612  
mx: 996  
 $\mu$ : -7.9  
 $\sigma$ : 30.8

Channel 1  
mn: -1486  
mx: 3090  
 $\mu$ : -16.0  
 $\sigma$ : 80.1

Channel 2  
mn: -1079  
mx: 2469  
 $\mu$ : -18.7  
 $\sigma$ : 82.9



Processed Fri Apr 28 16:54:23 2017 by ELM ver.2012-10-06 from 001\_\_elm20170428\_144621\_\_dat00.bin

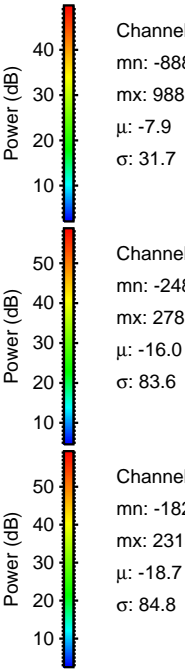
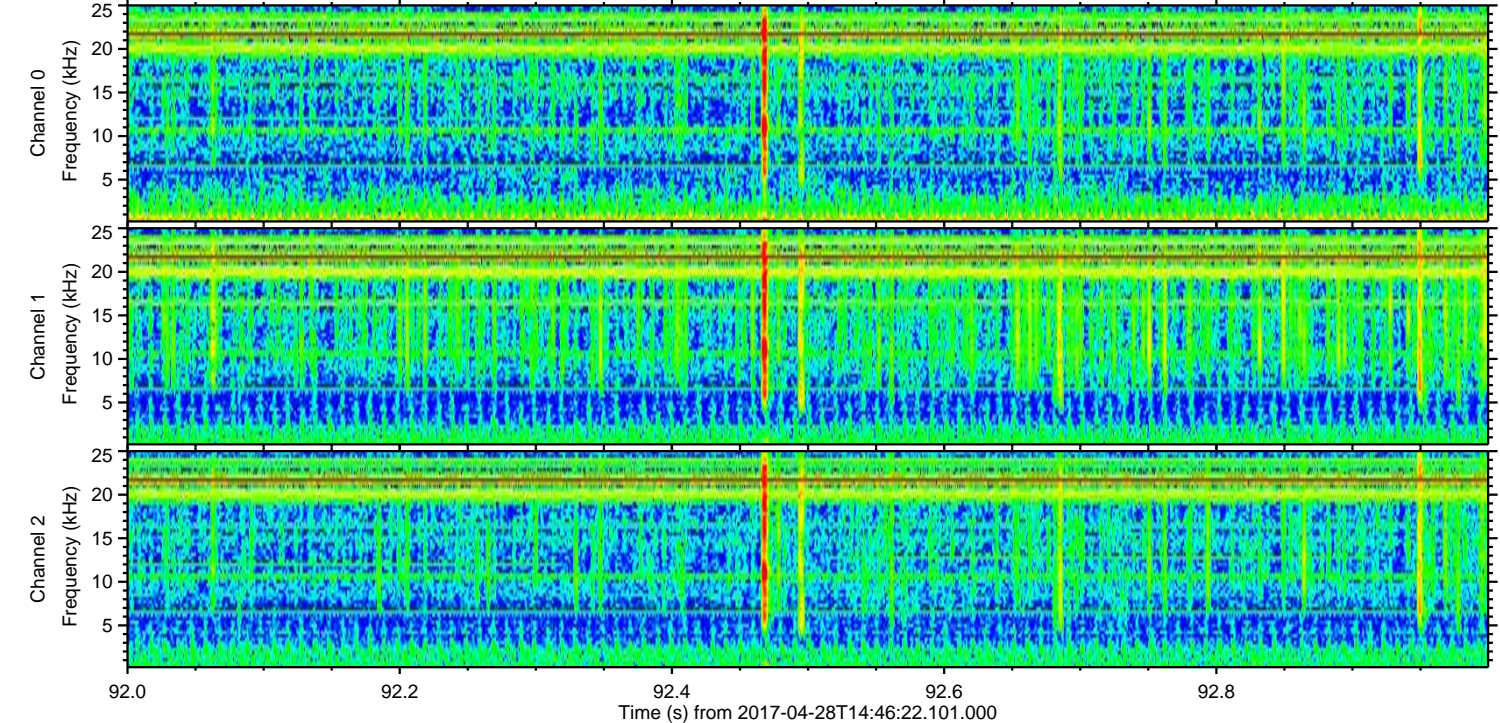
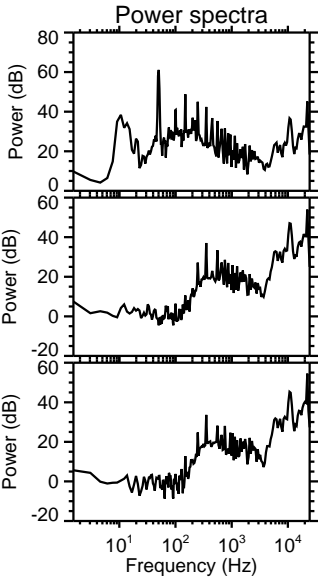
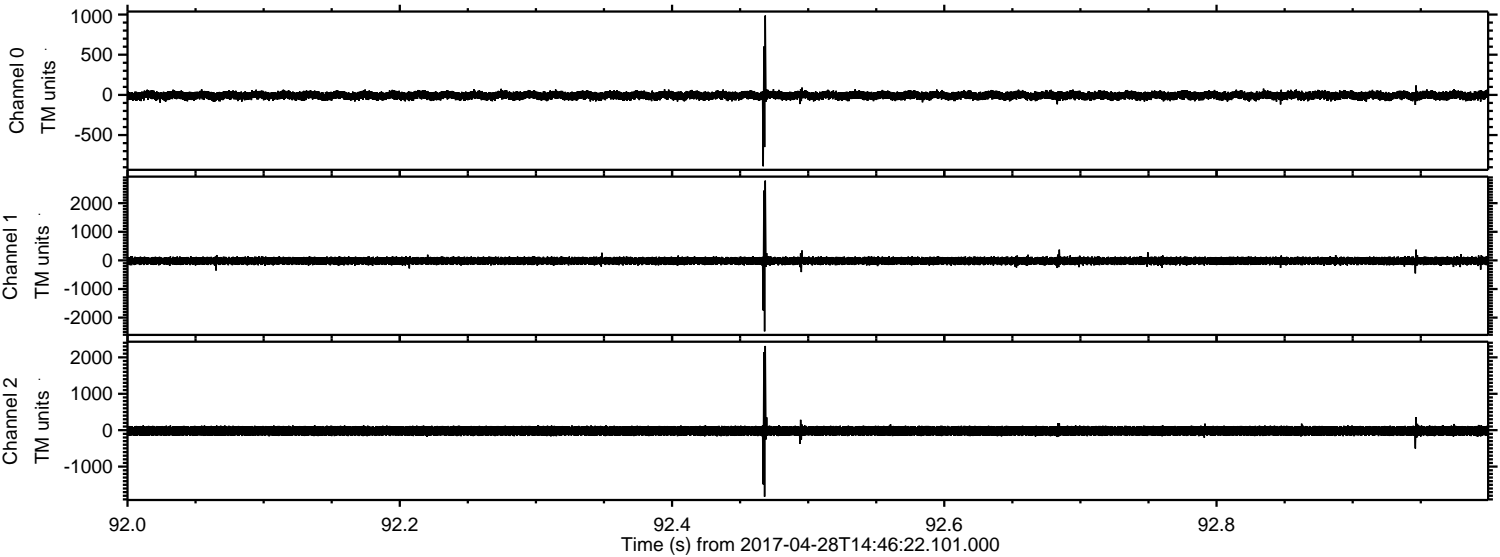

Channel 0  
mn: -888  
mx: 988  
 $\mu$ : -7.9  
 $\sigma$ : 31.7

Channel 1  
mn: -2480  
mx: 2789  
 $\mu$ : -16.0  
 $\sigma$ : 83.6

Channel 2  
mn: -1825  
mx: 2313  
 $\mu$ : -18.7  
 $\sigma$ : 84.8



ELMAVAN 3D WAVEFORMS (Measured data sampled at 50 kHz) 51000 packets of 144 samples from 2017-04-28T14:46:22.101.000. Part 101/147

