

ELMAVAN 3D WAVEFORMS (Measured data sampled at 50 kHz) 51000 packets of 144 samples from 2017-04-28T12:11:15.646.999.

Processed Fri Apr 28 14:18:31 2017 by ELM ver.2012-10-06 from 001__elm20170428_121114__dat00.bin

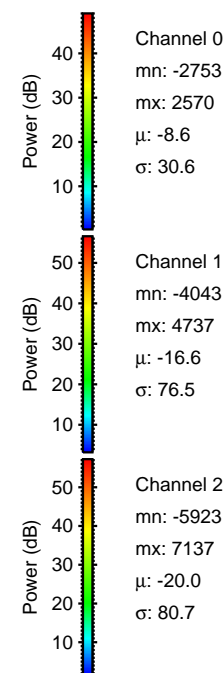

Processed Fri Apr 28 14:18:43 2017 by ELM ver.2012-10-06 from 001__elm20170428_121114__dat00.bin

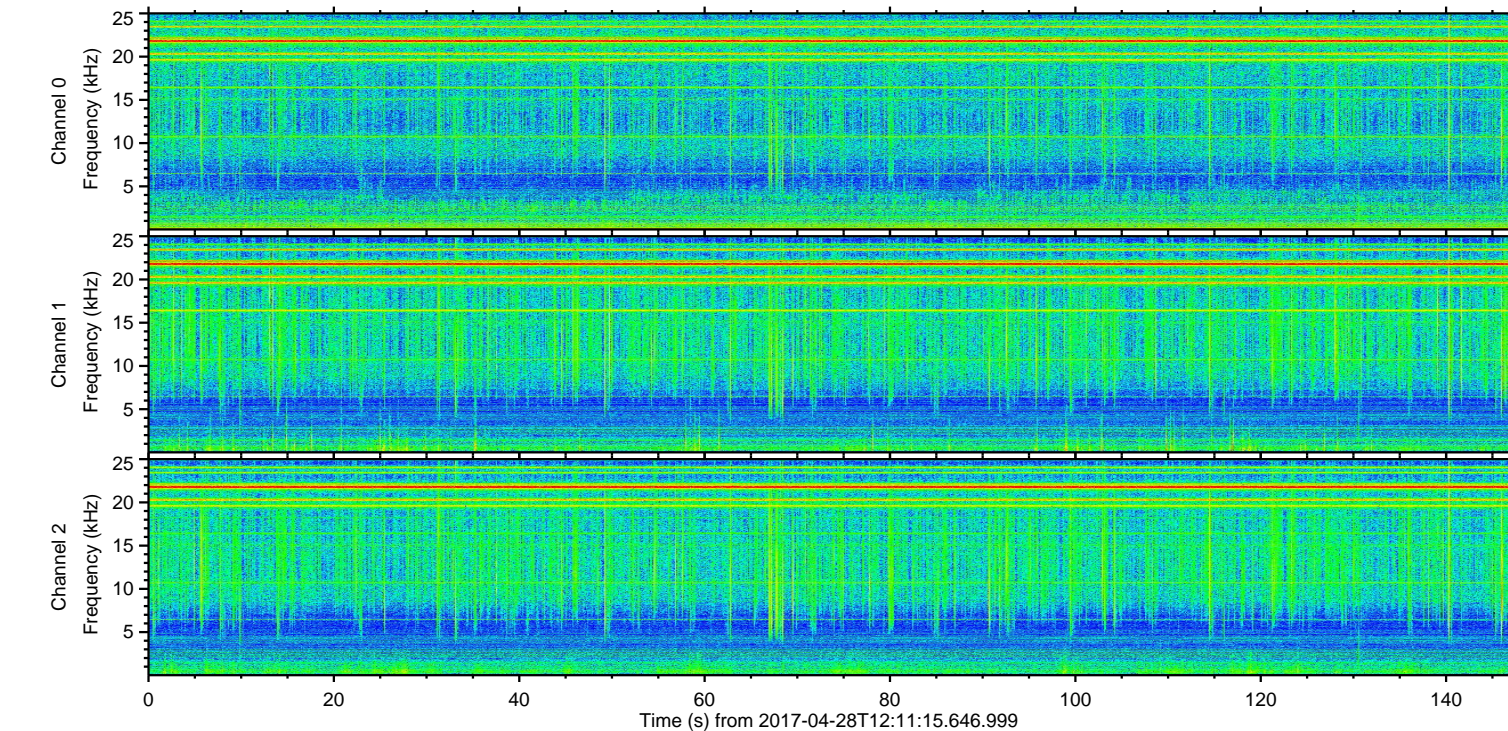
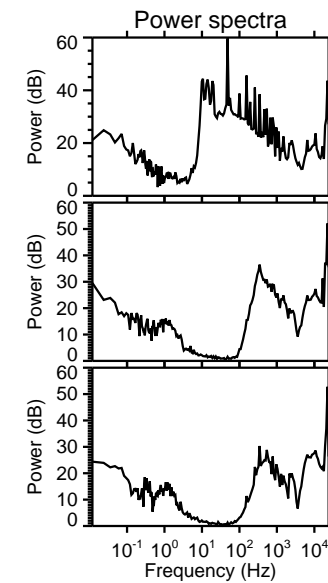
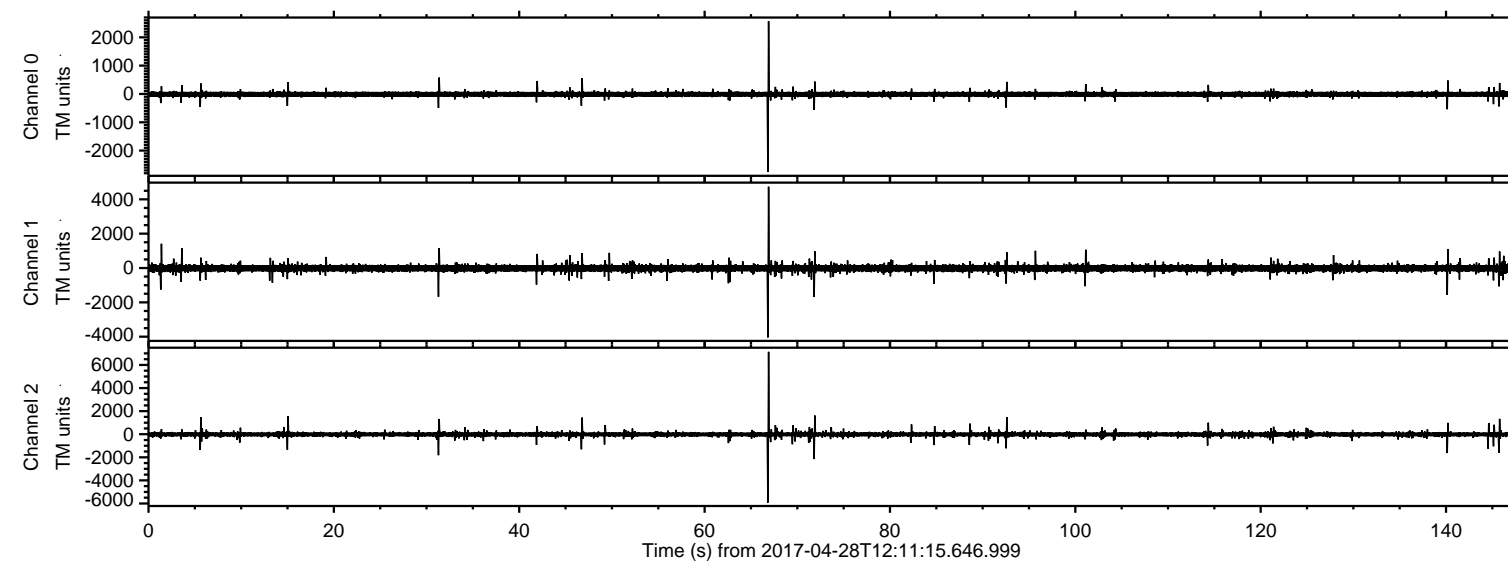
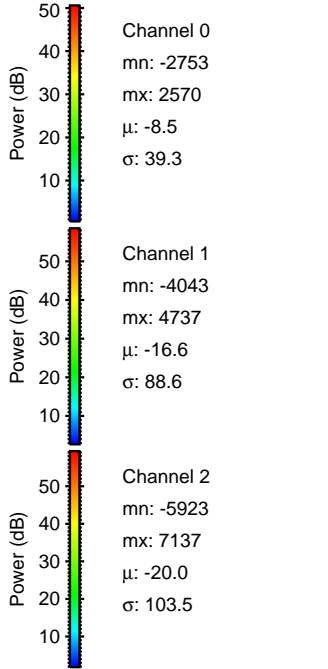
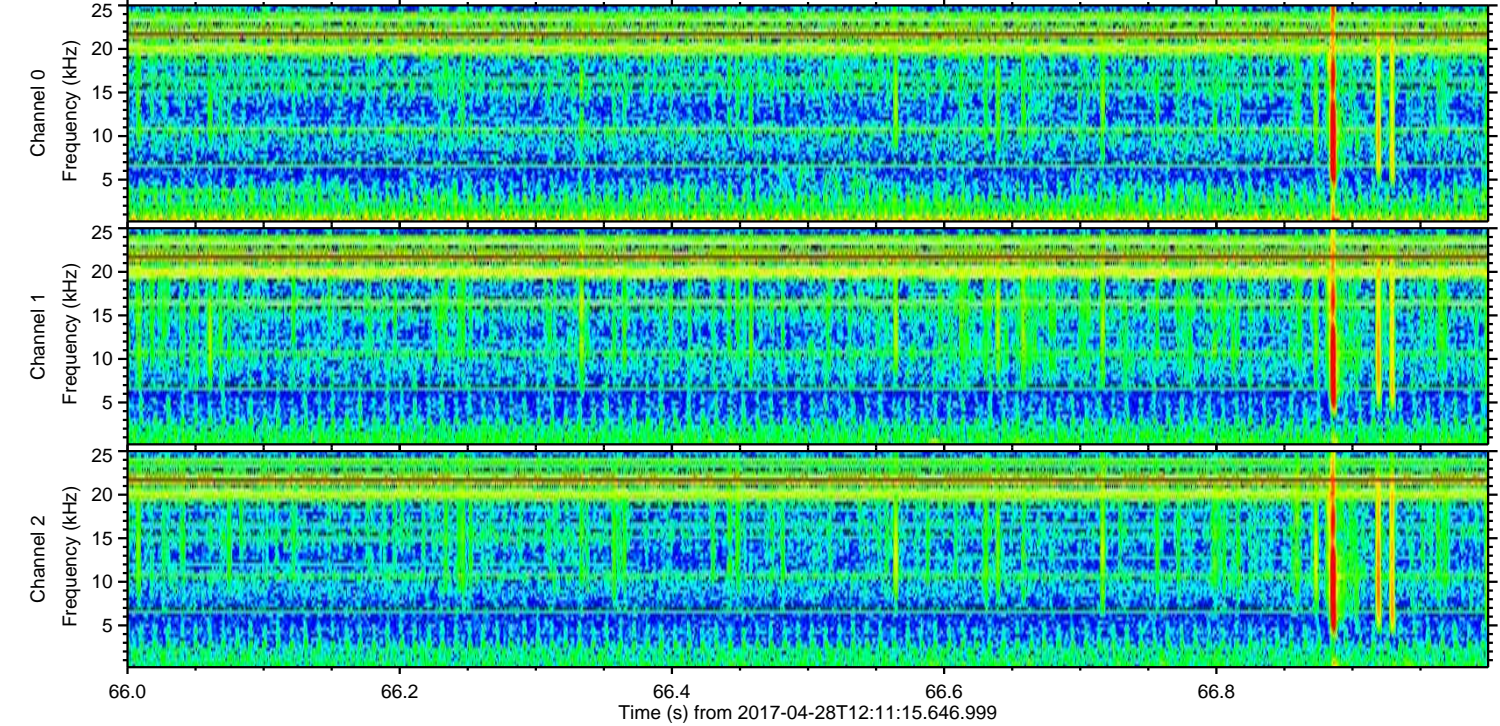
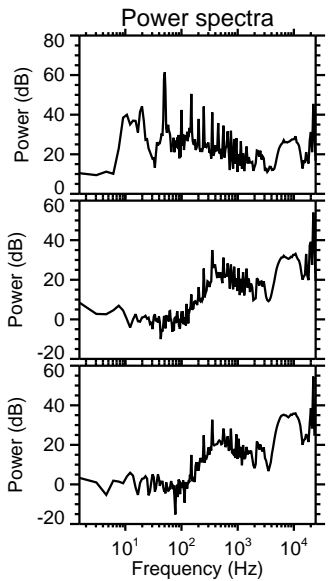
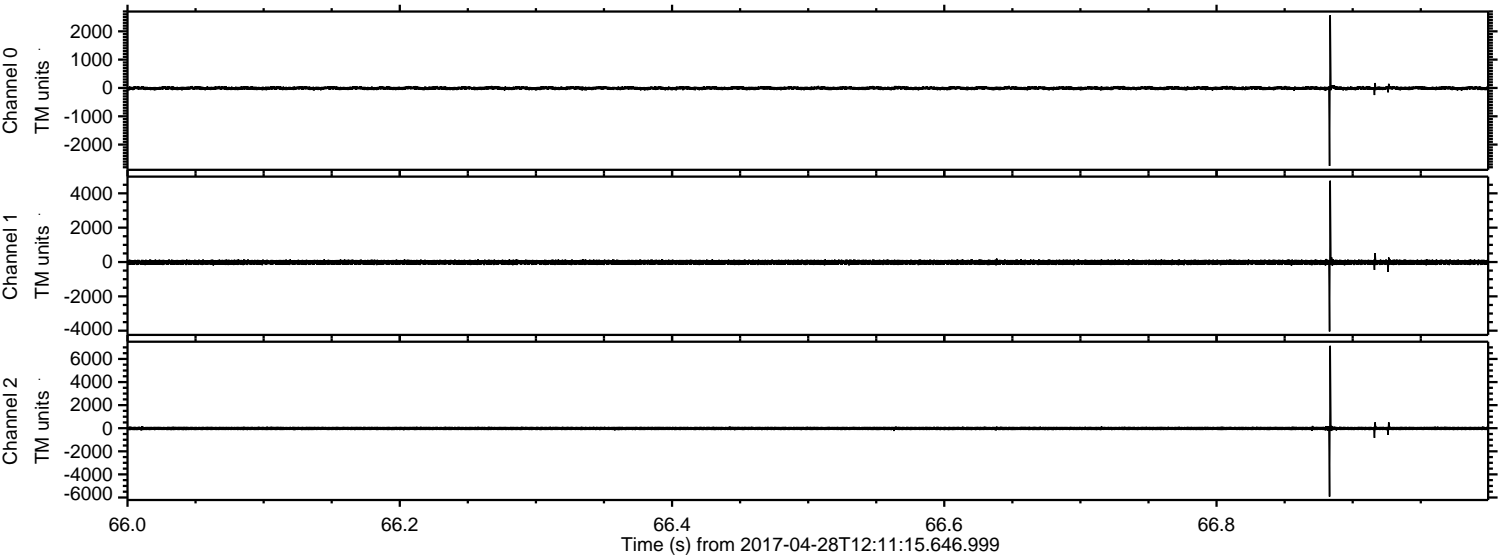

Processed Fri Apr 28 14:18:43 2017 by ELM ver.2012-10-06 from 001__elm20170428_121114__dat00.bin

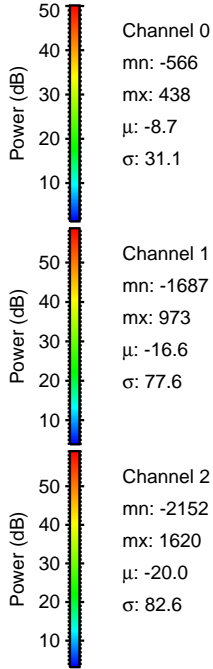
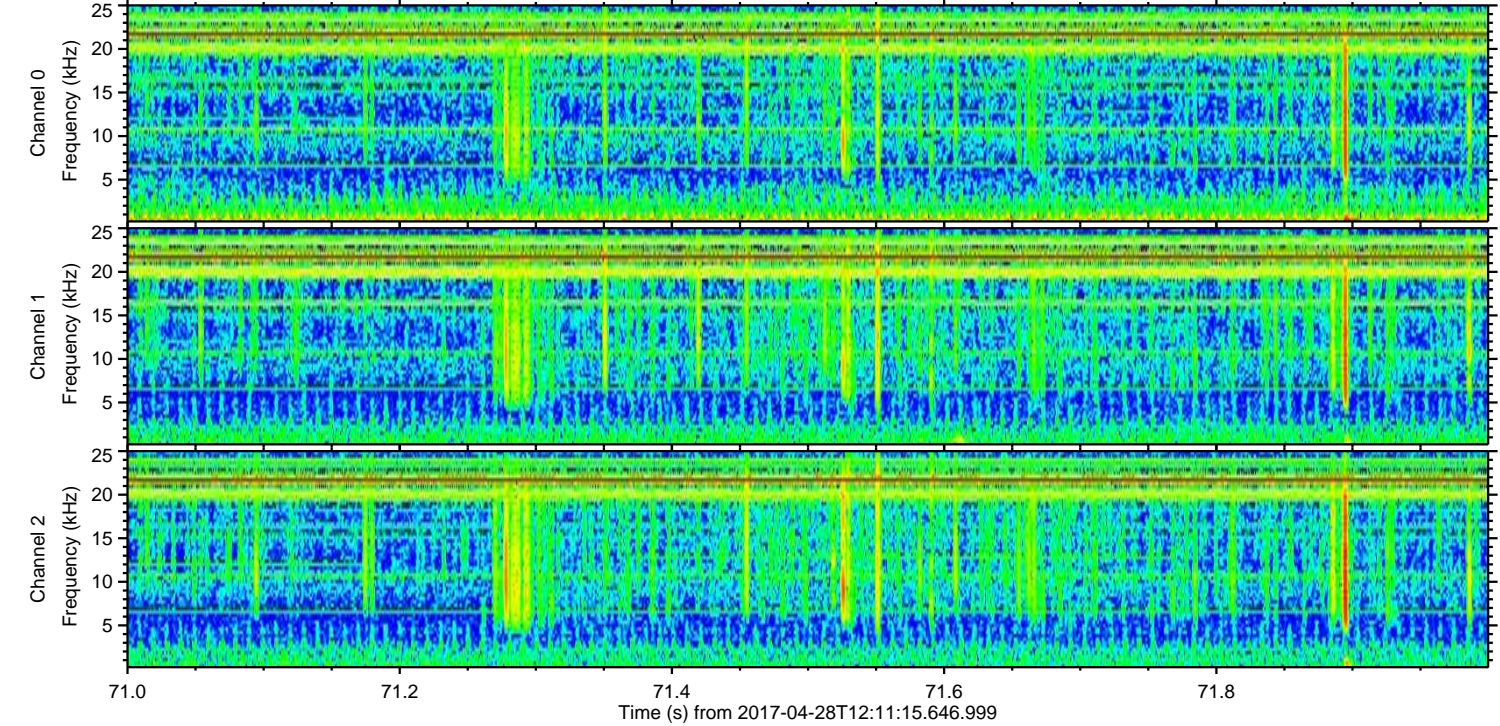
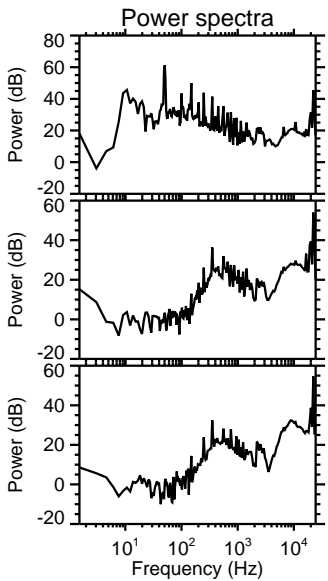
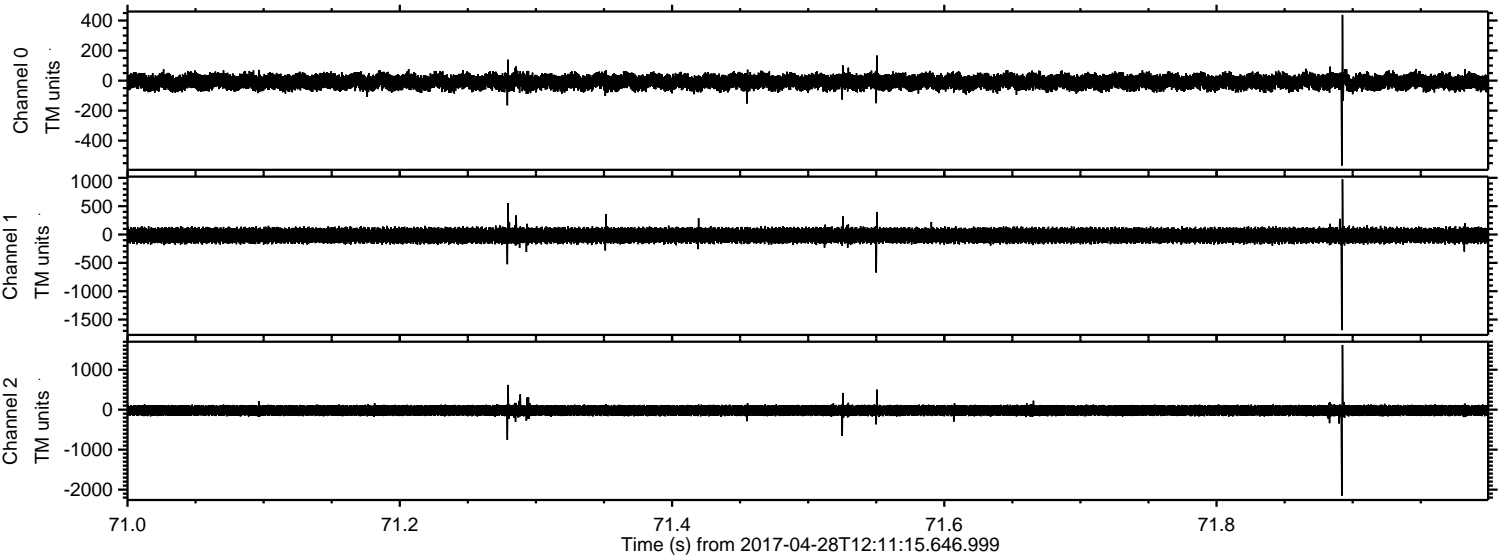

Processed Fri Apr 28 14:18:44 2017 by ELM ver.2012-10-06 from 001__elm20170428_121114__dat00.bin

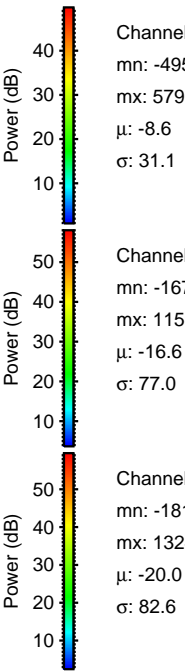
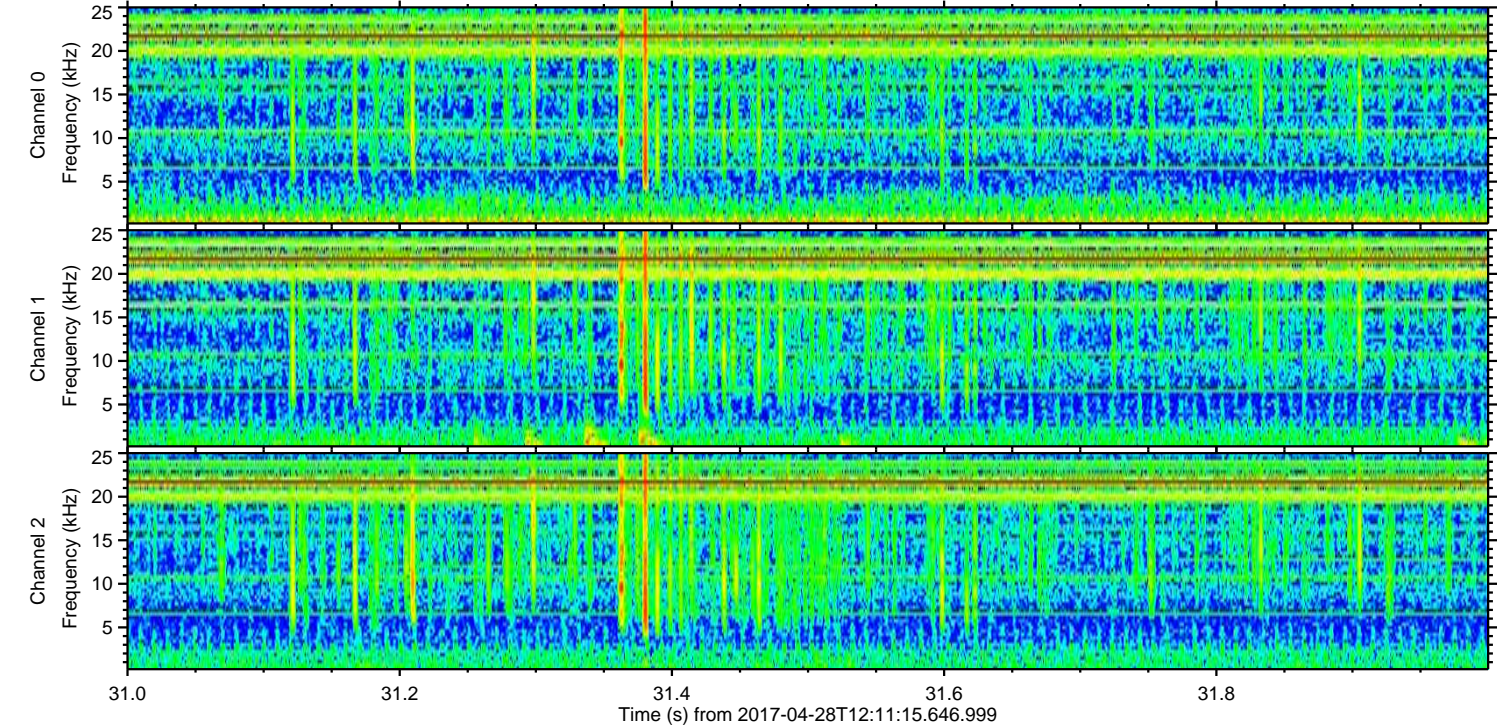
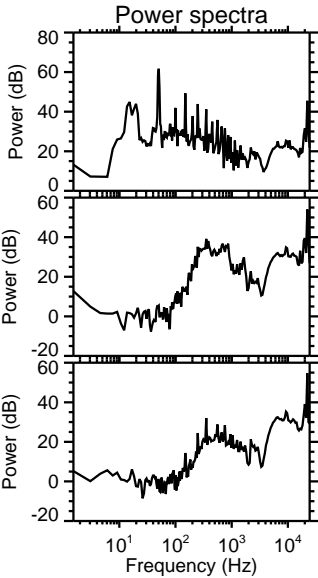
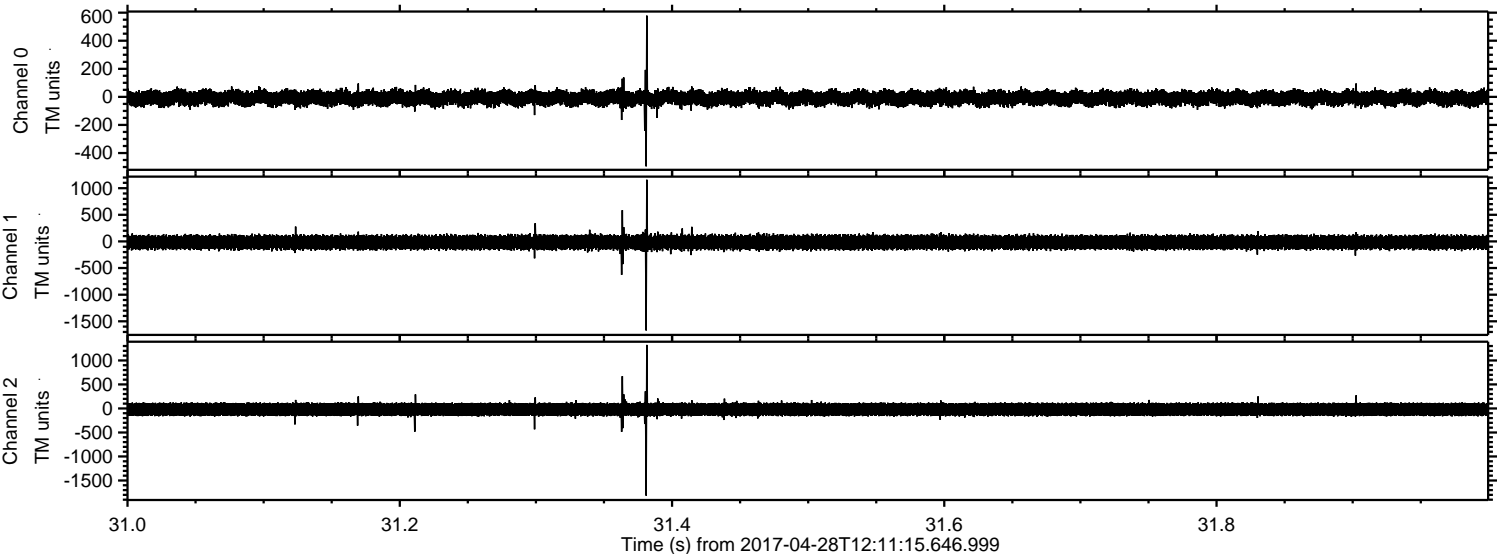

ELMAVAN 3D WAVEFORMS (Measured data sampled at 50 kHz) 51000 packets of 144 samples from 2017-04-28T12:11:15.646.999. Part 141/147

Processed Fri Apr 28 14:18:45 2017 by ELM ver.2012-10-06 from 001__elm20170428_121114__dat00.bin

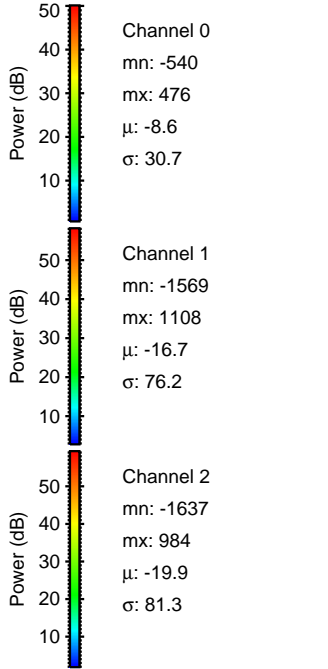
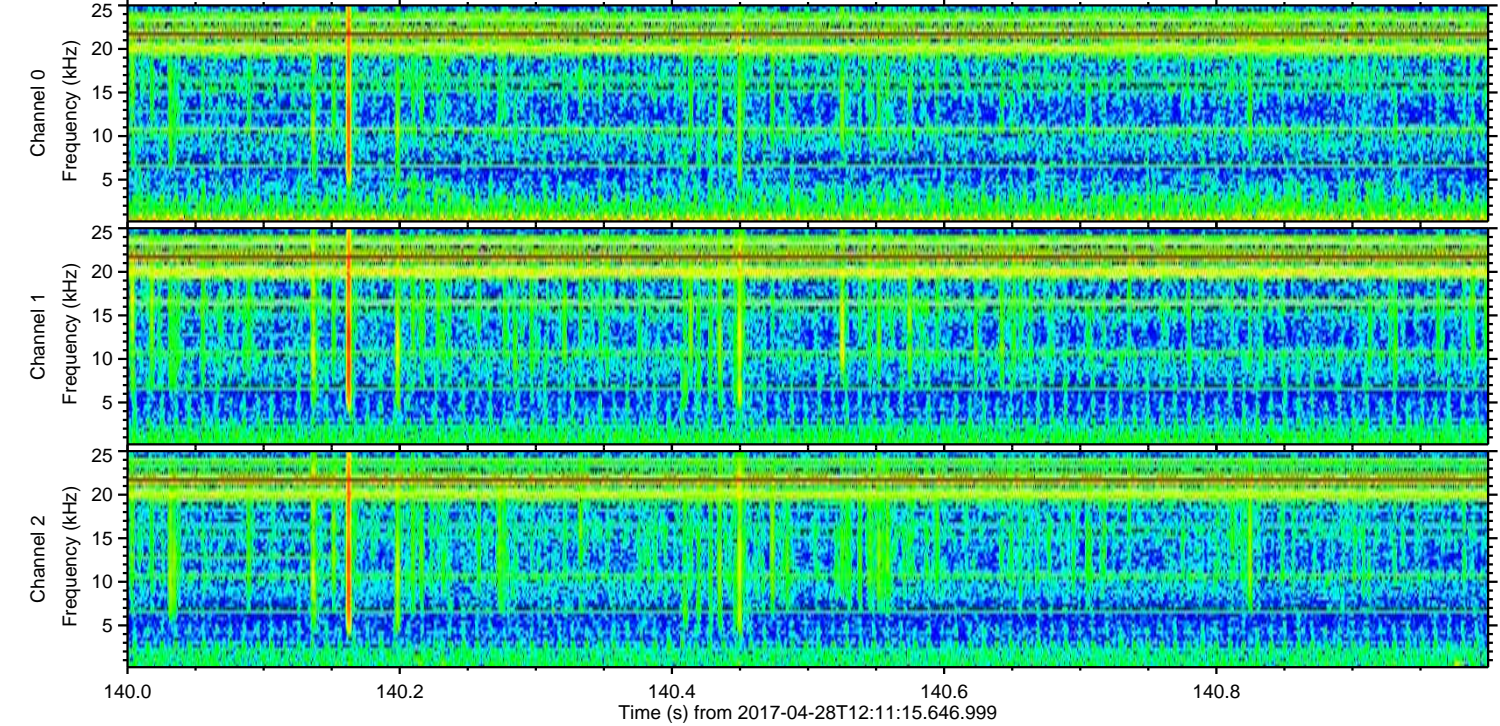
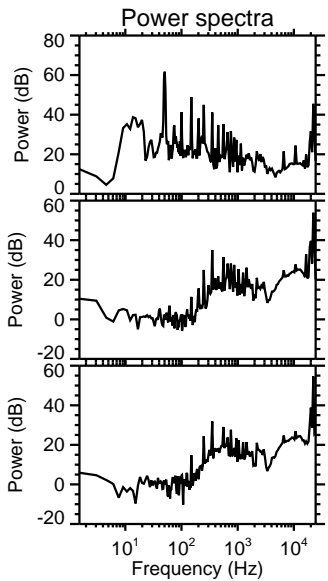
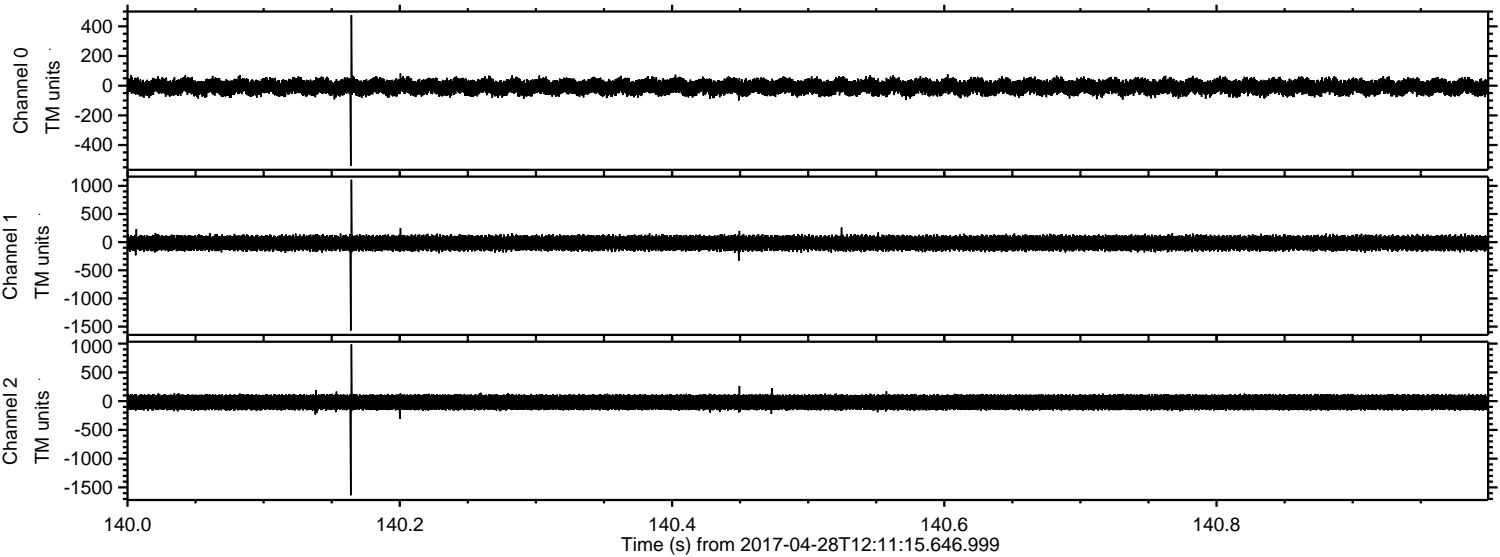

ELMAVAN 3D WAVEFORMS (Measured data sampled at 50 kHz) 51000 packets of 144 samples from 2017-04-28T12:11:15.646.999. Part 146/147

Processed Fri Apr 28 14:18:46 2017 by ELM ver.2012-10-06 from 001__elm20170428_121114__dat00.bin

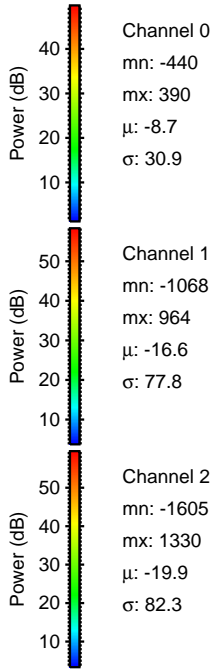
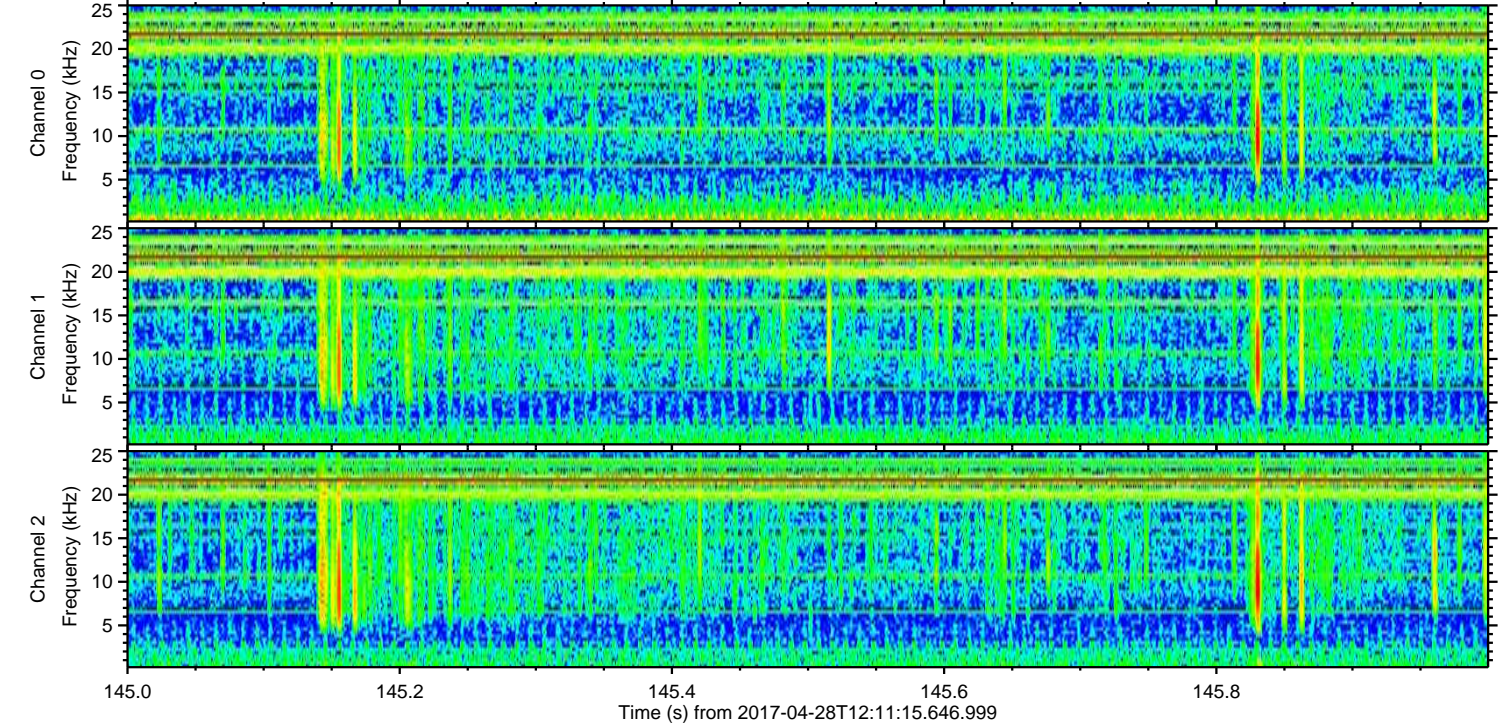
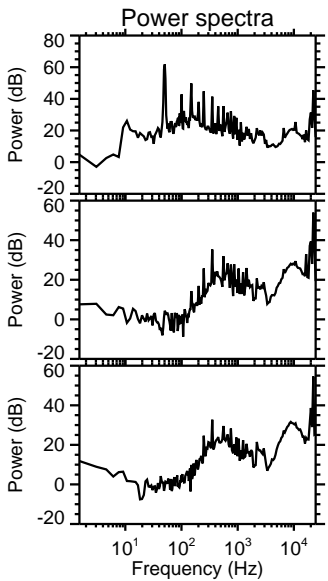
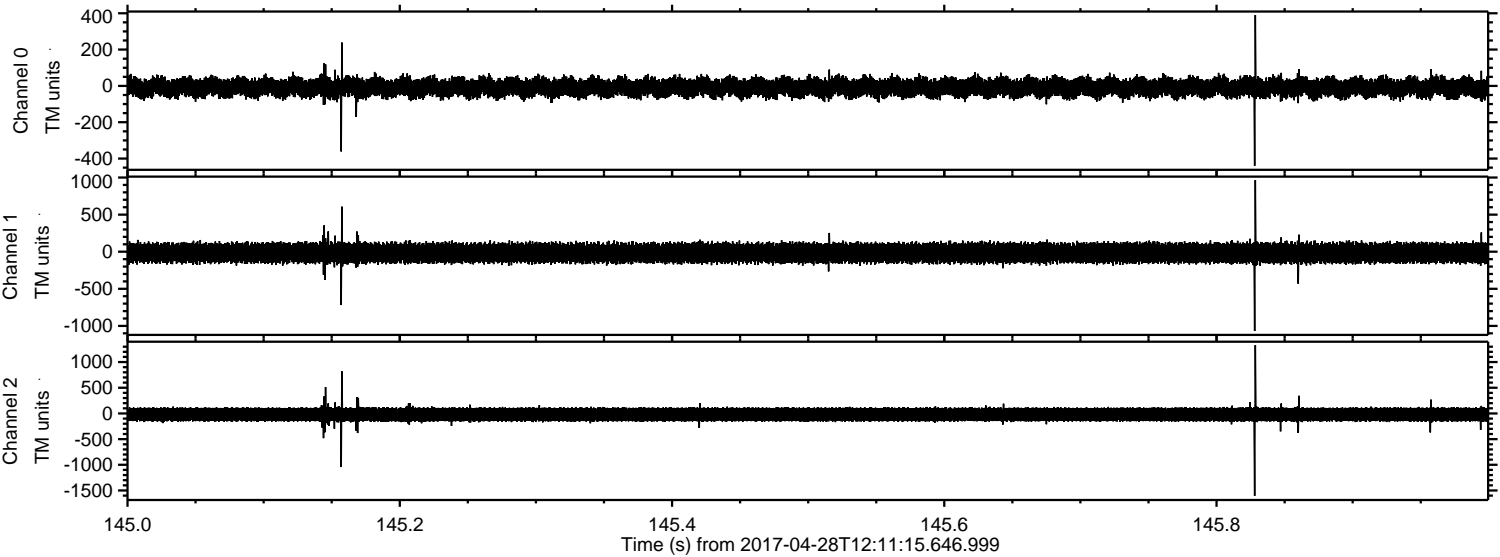

Processed Fri Apr 28 14:18:47 2017 by ELM ver.2012-10-06 from 001__elm20170428_121114__dat00.bin

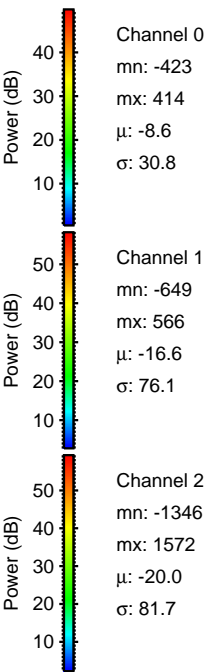
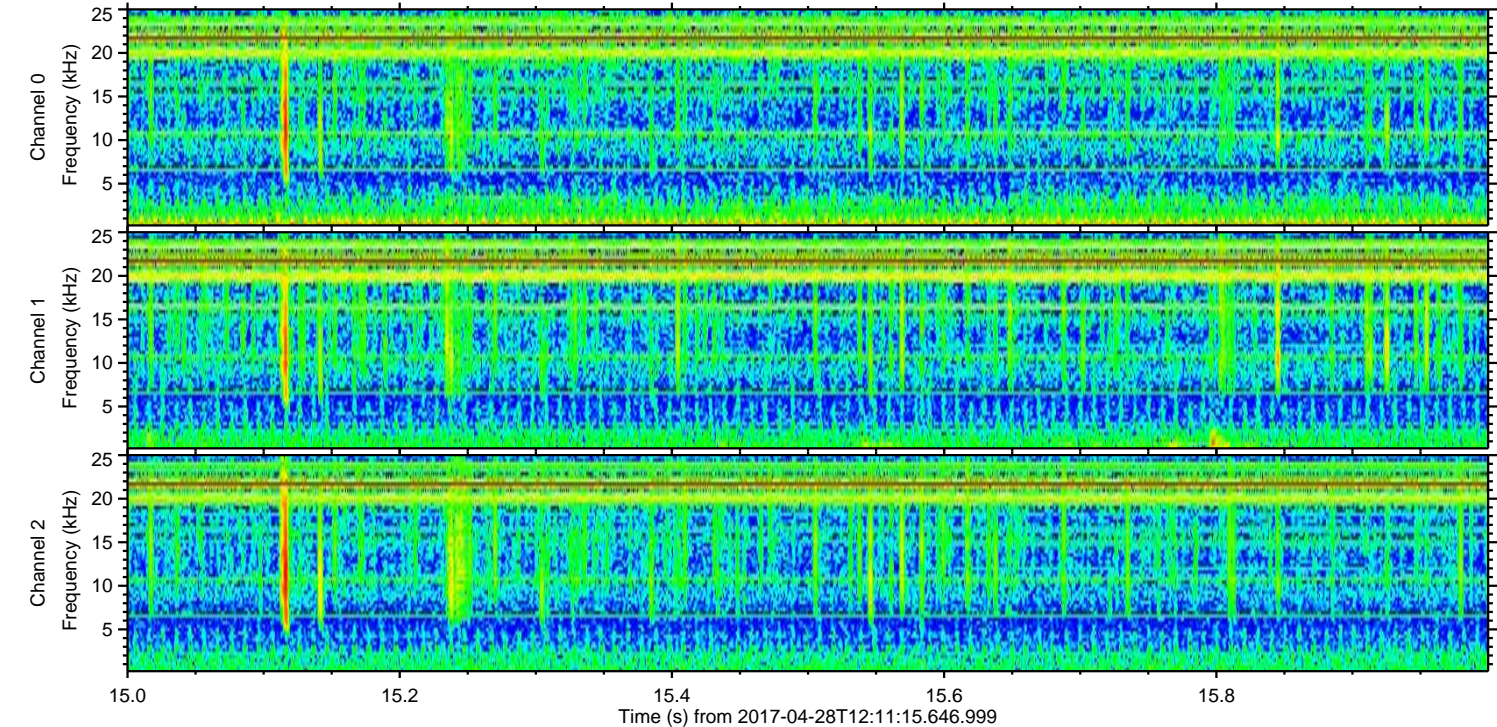
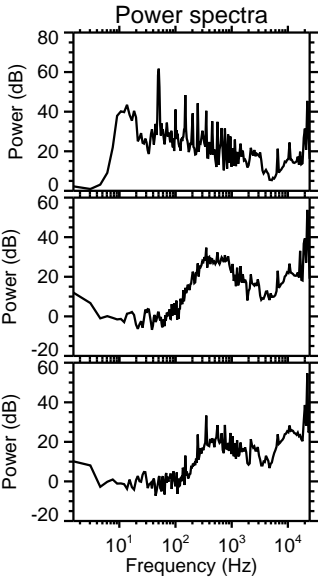
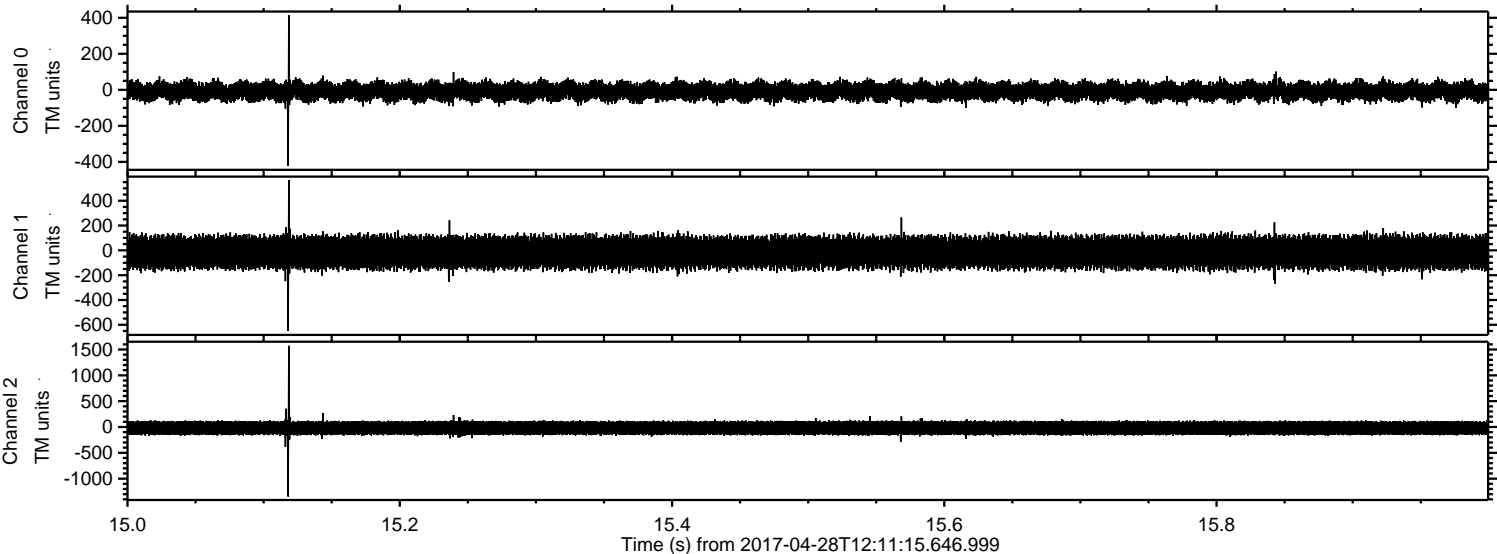

ELMAVAN 3D WAVEFORMS (Measured data sampled at 50 kHz) 51000 packets of 144 samples from 2017-04-28T12:11:15.646.999. Part 93/147

Processed Fri Apr 28 14:18:48 2017 by ELM ver.2012-10-06 from 001__elm20170428_121114__dat00.bin

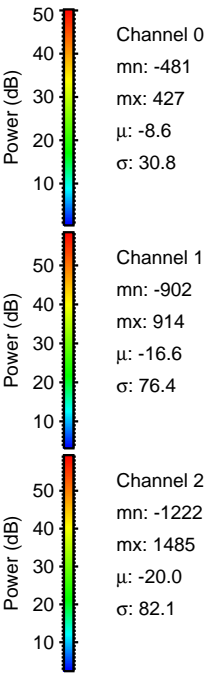
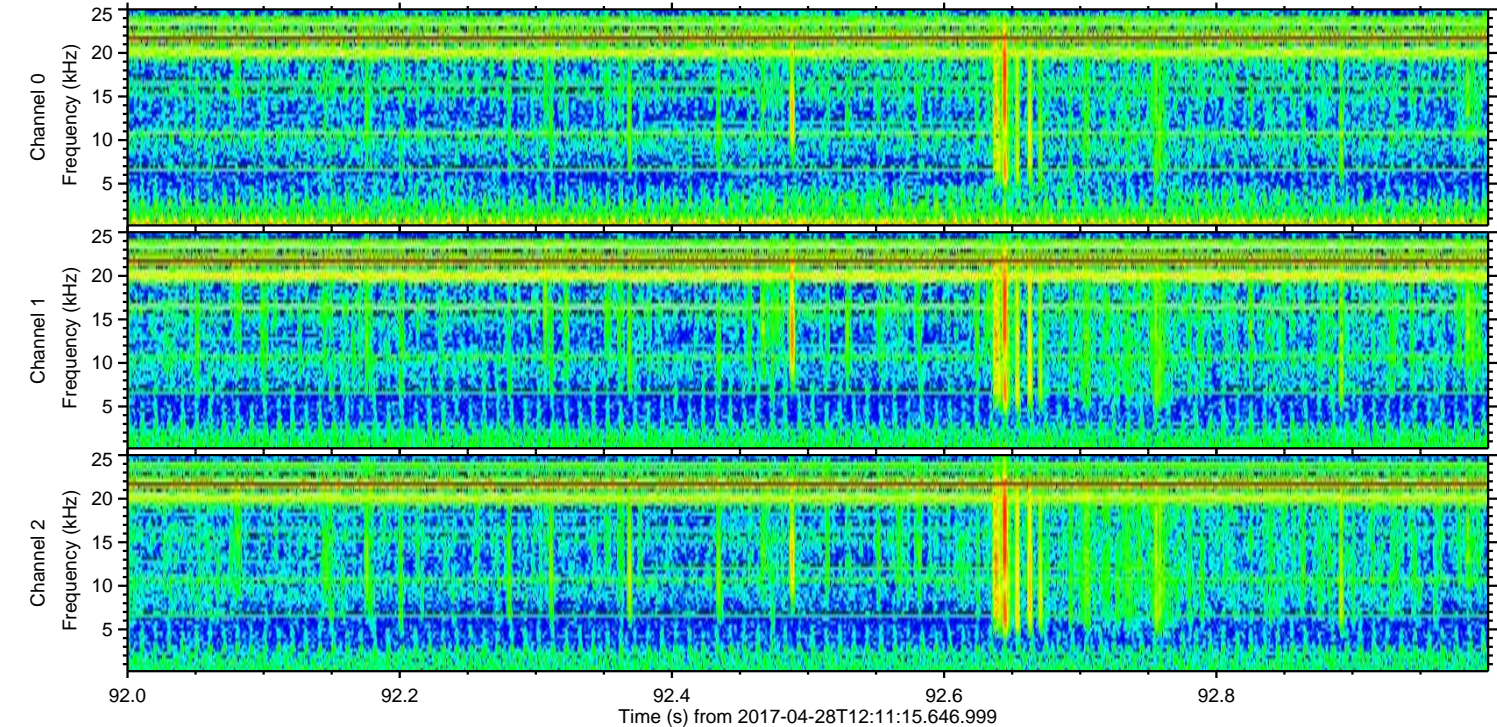
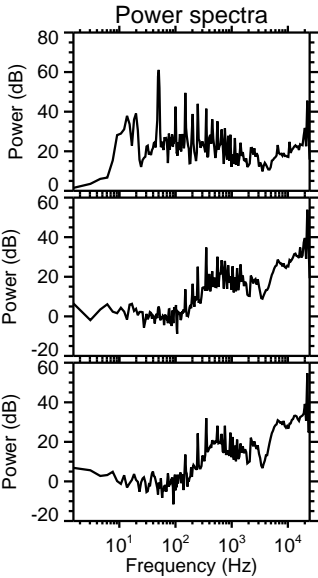
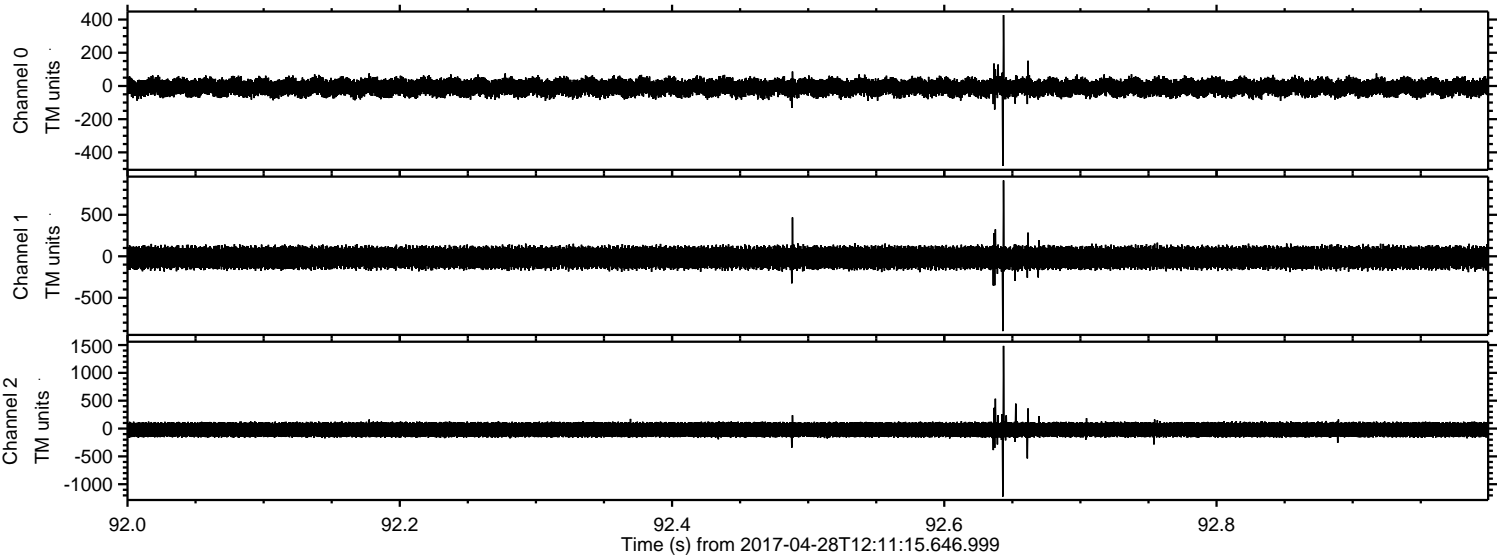

Processed Fri Apr 28 14:18:49 2017 by ELM ver.2012-10-06 from 001__elm20170428_121114__dat00.bin

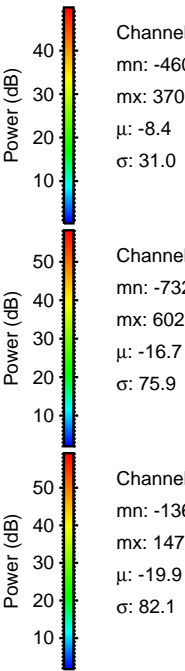
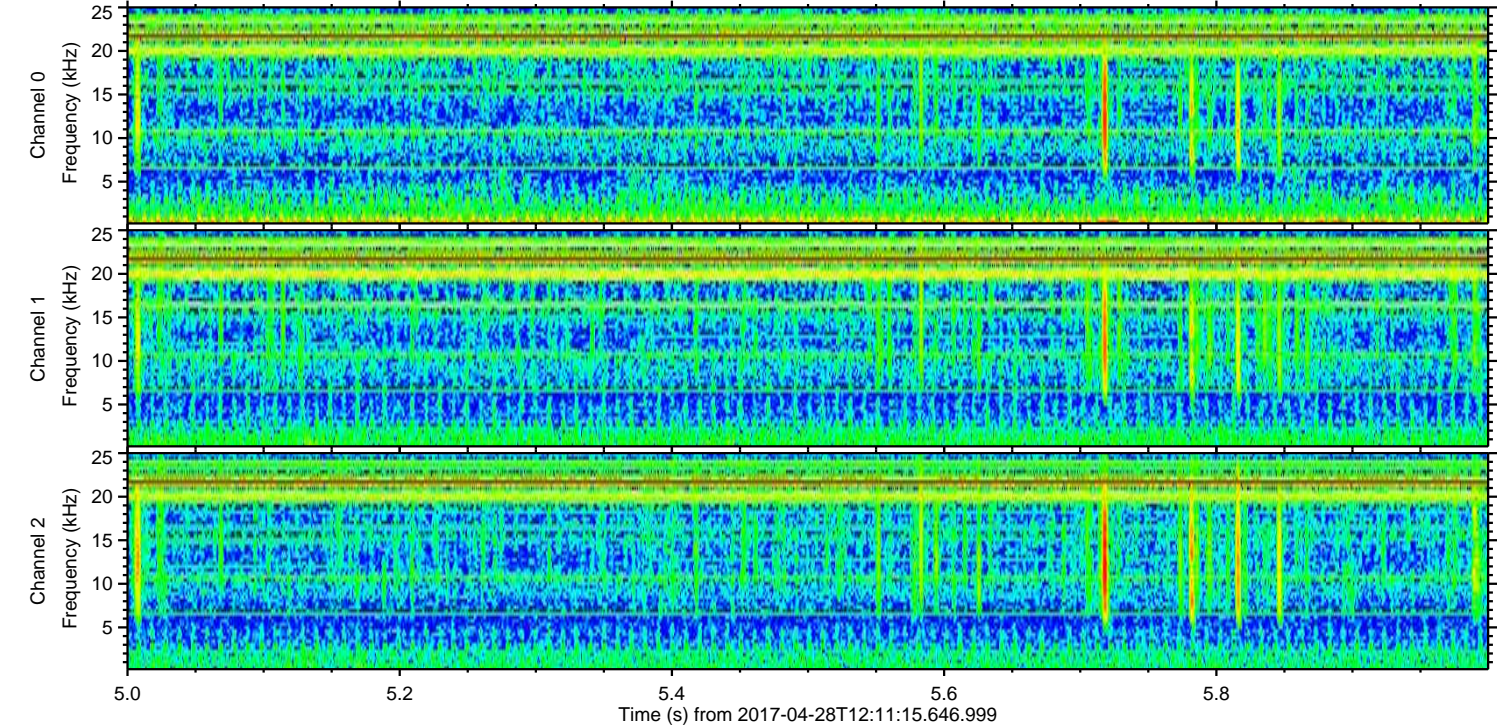
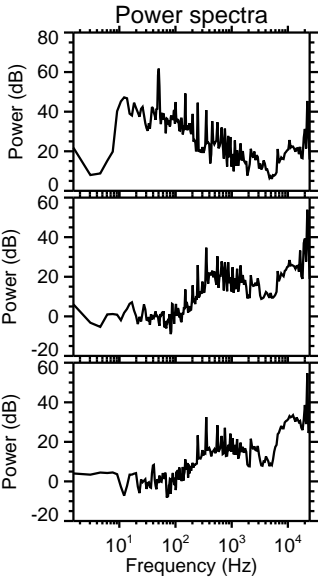
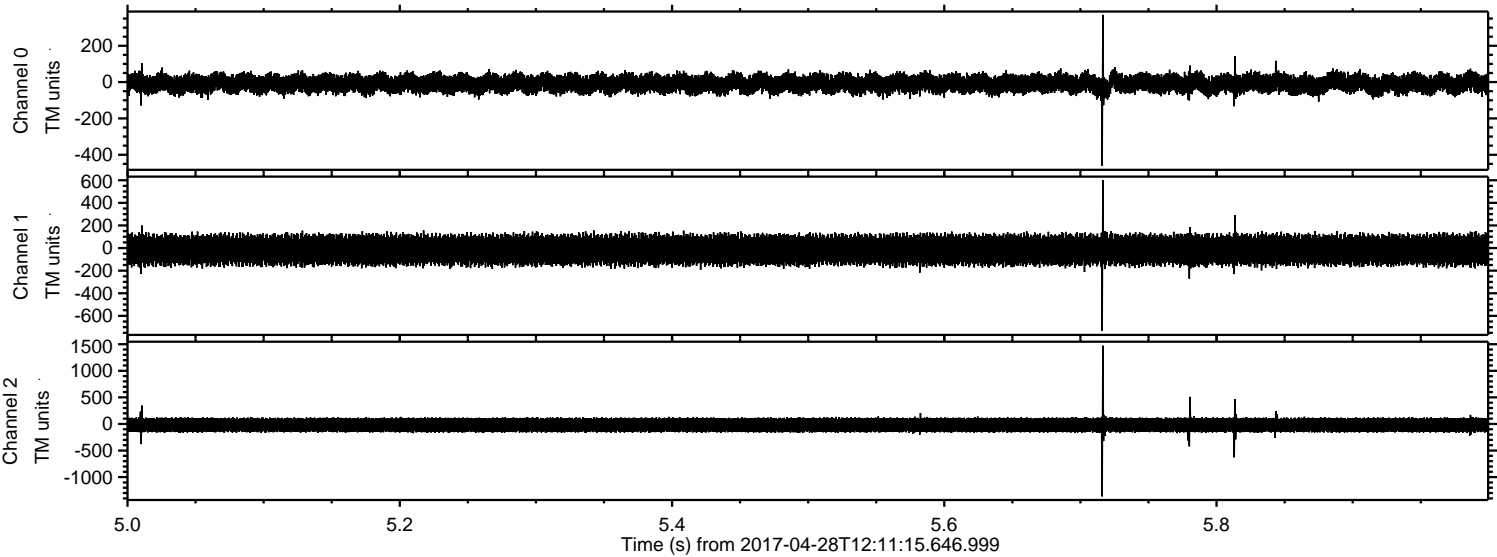

Channel 0
mn: -460
mx: 370
 μ : -8.4
 σ : 31.0

Channel 1
mn: -732
mx: 602
 μ : -16.7
 σ : 75.9

Channel 2
mn: -1362
mx: 1473
 μ : -19.9
 σ : 82.1

Processed Fri Apr 28 14:18:50 2017 by ELM ver.2012-10-06 from 001__elm20170428_121114__dat00.bin

