

ELMAVAN 3D WAVEFORMS (Measured data sampled at 50 kHz) 51000 packets of 144 samples from 2017-04-28T11:01:12.723.999.

Processed Fri Apr 28 13:09:06 2017 by ELM ver.2012-10-06 from 001__elm20170428_110111__dat00.bin

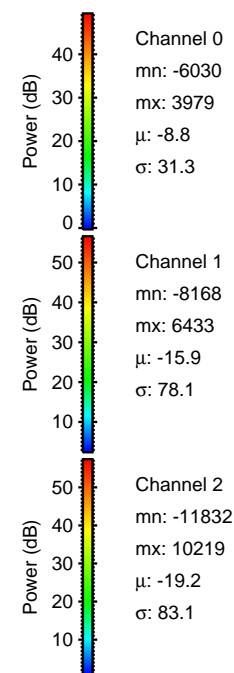
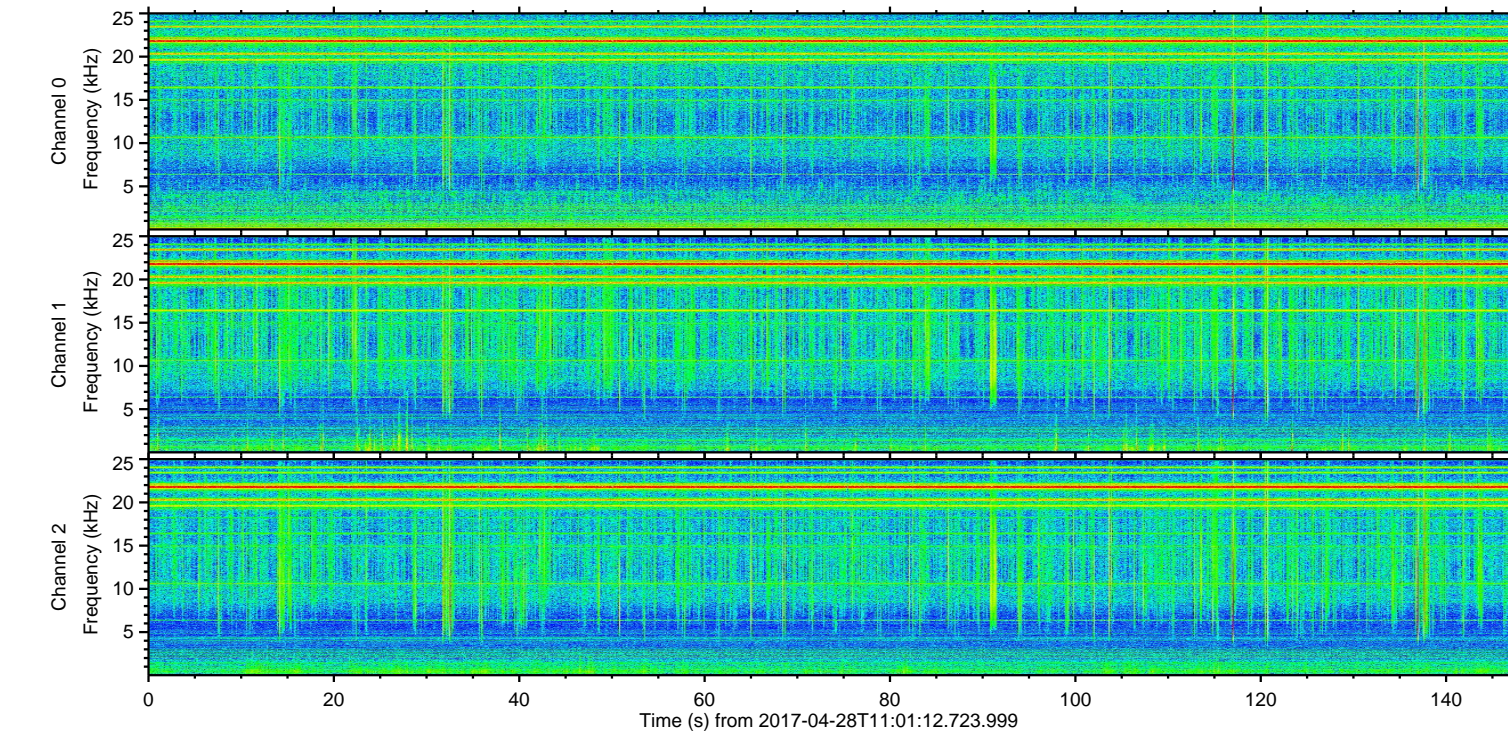
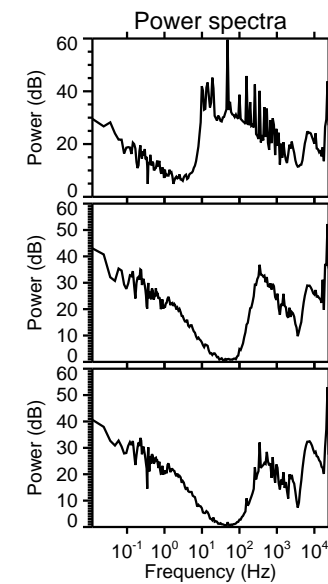
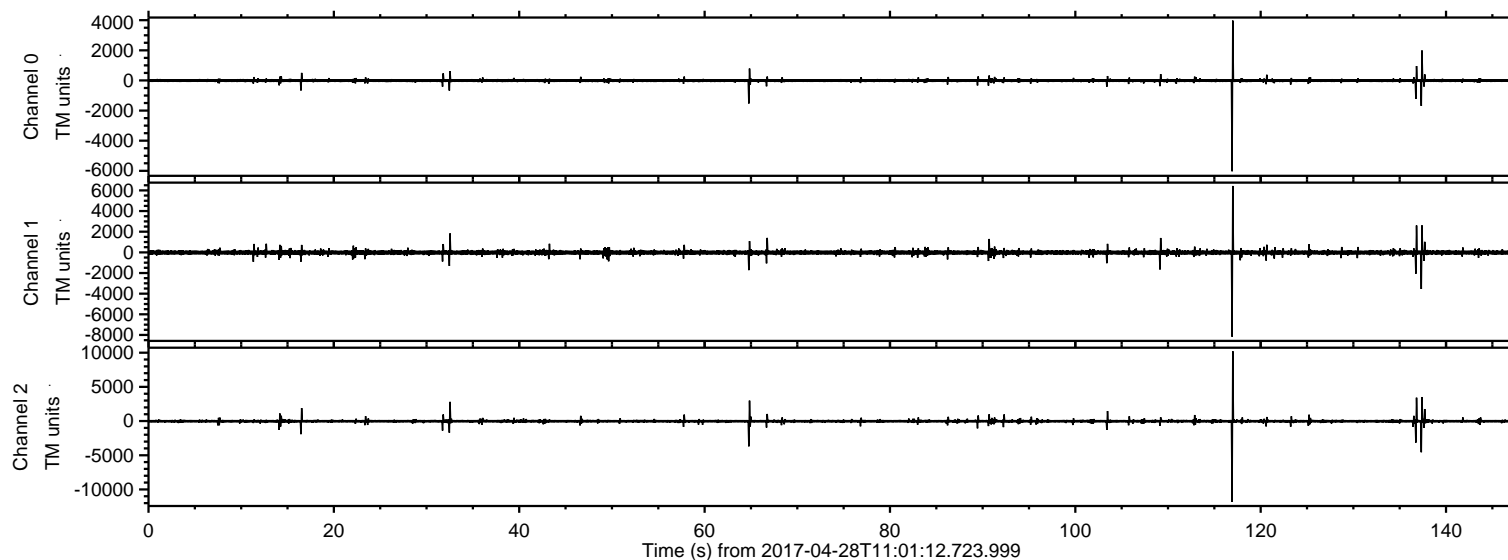

ELMAVAN 3D WAVEFORMS (Measured data sampled at 50 kHz) 51000 packets of 144 samples from 2017-04-28T11:01:12.723.999. Part 117/147

Processed Fri Apr 28 13:09:18 2017 by ELM ver.2012-10-06 from 001__elm20170428_110111__dat00.bin

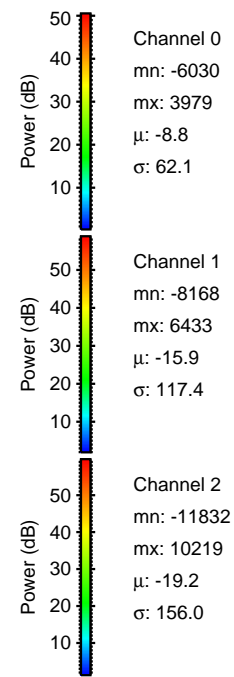
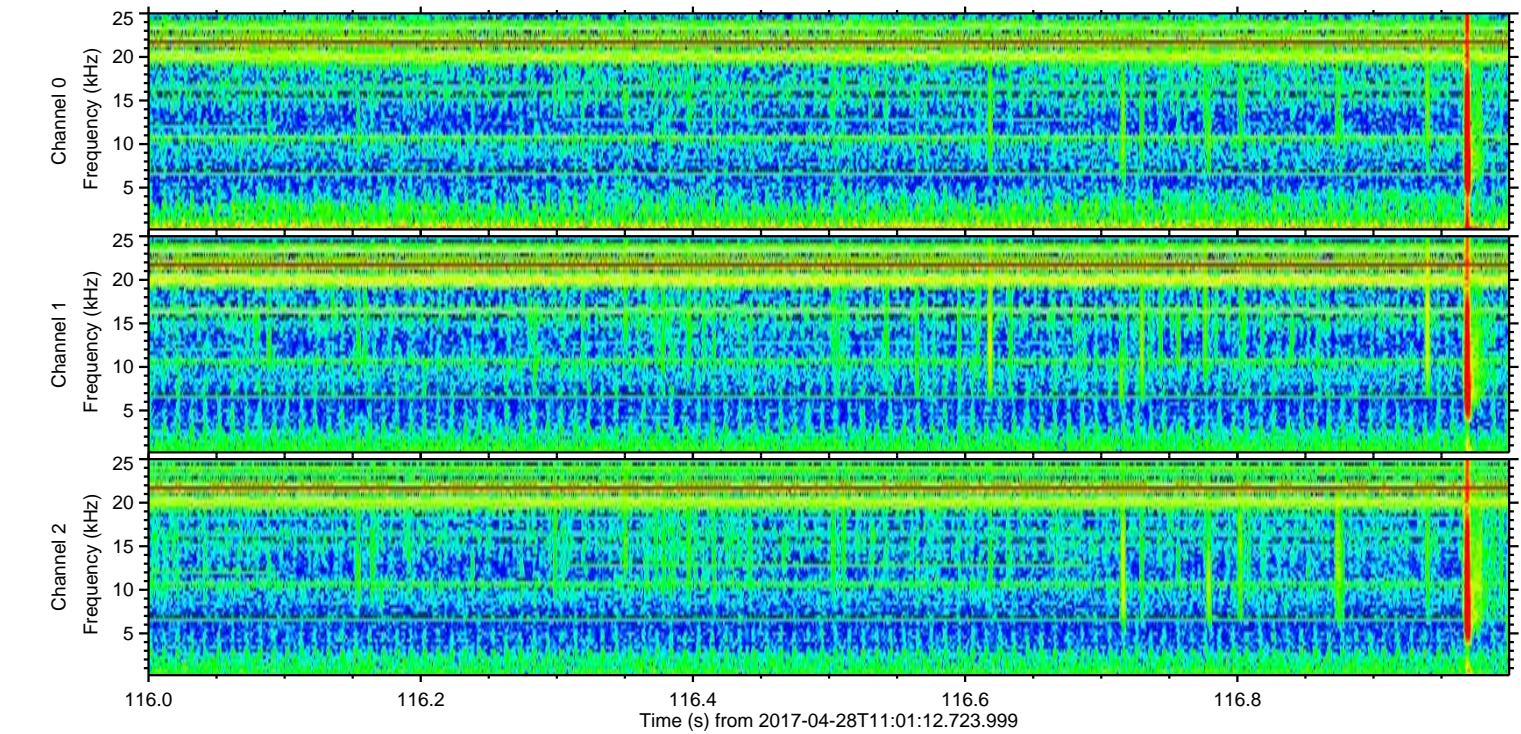
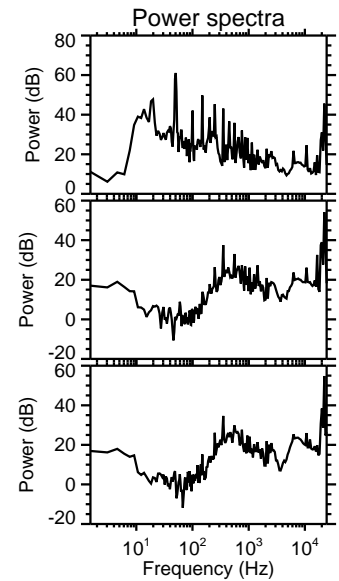
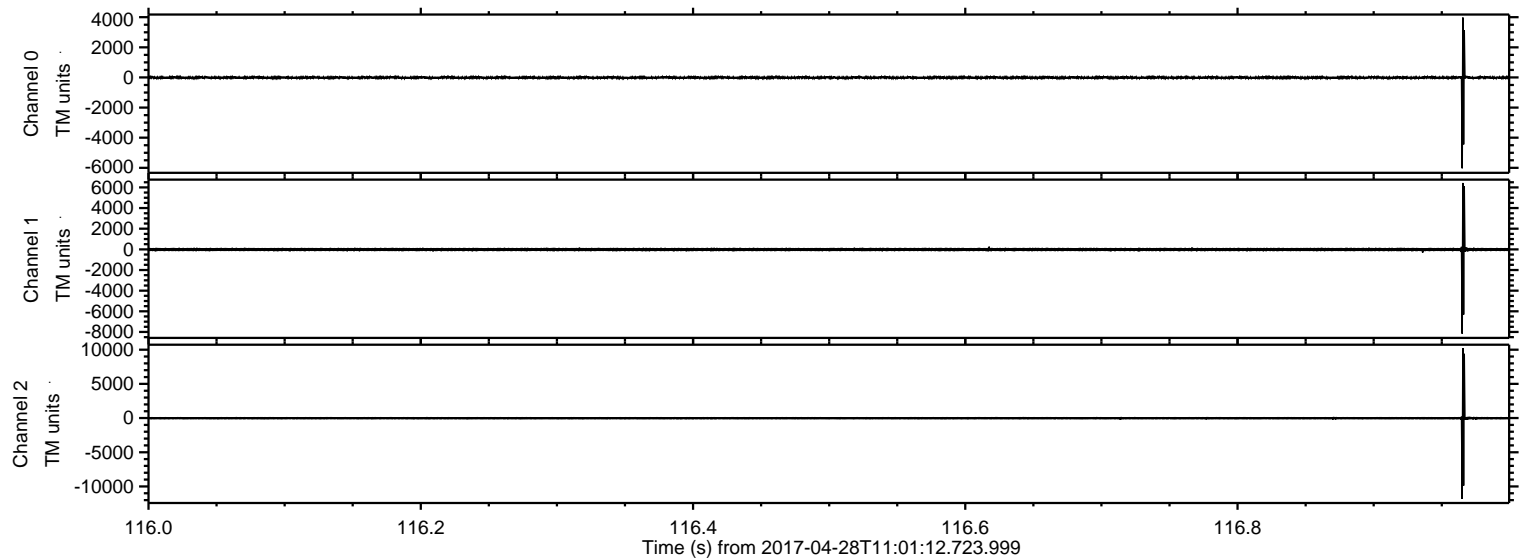

ELMAVAN 3D WAVEFORMS (Measured data sampled at 50 kHz) 51000 packets of 144 samples from 2017-04-28T11:01:12.723.999. Part 138/147

Processed Fri Apr 28 13:09:19 2017 by ELM ver.2012-10-06 from 001__elm20170428_110111__dat00.bin

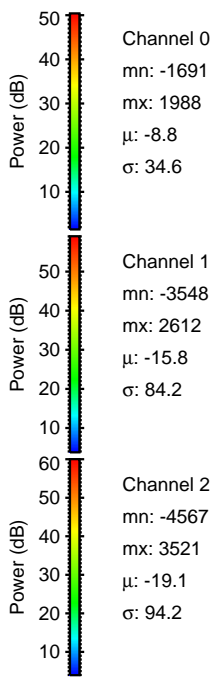
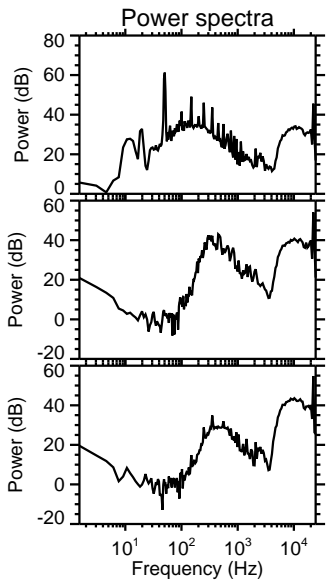
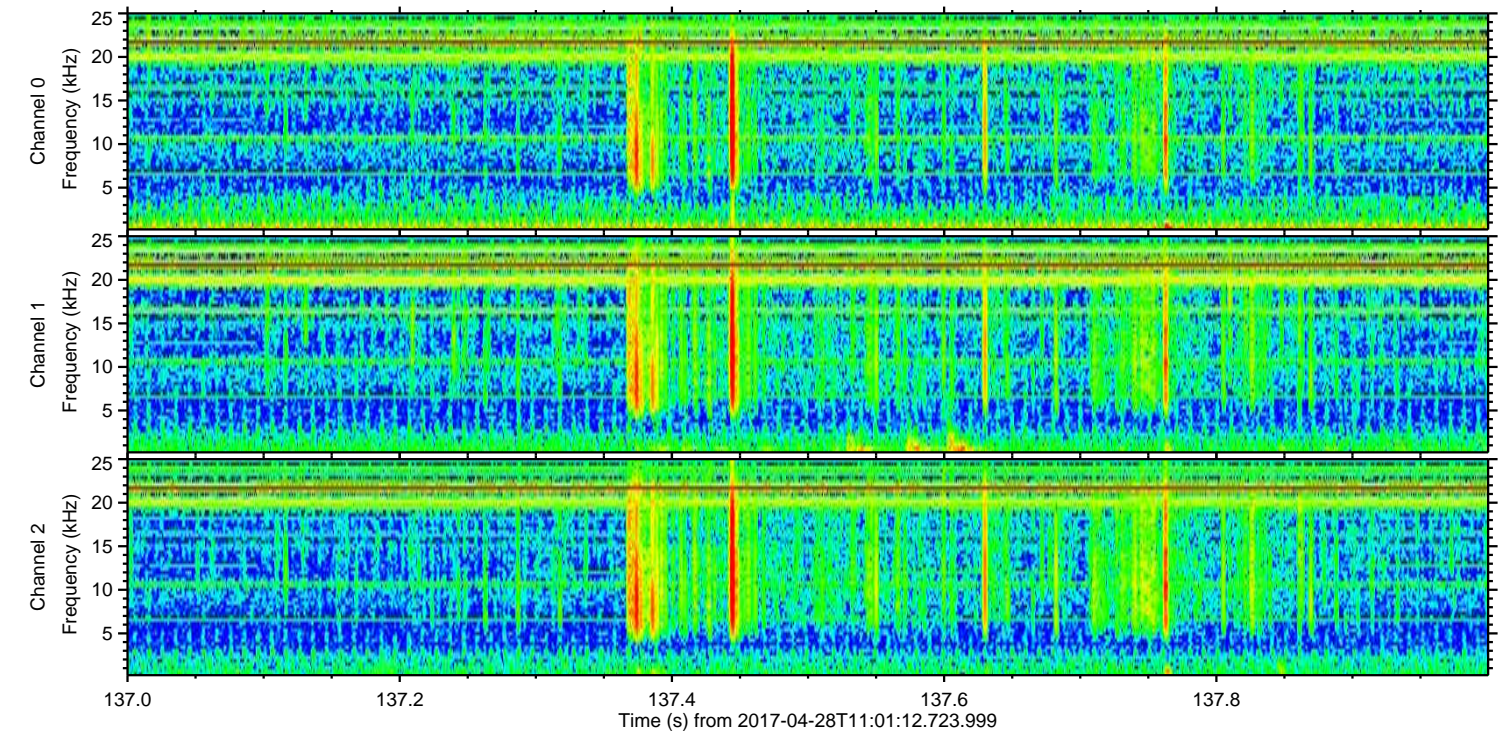
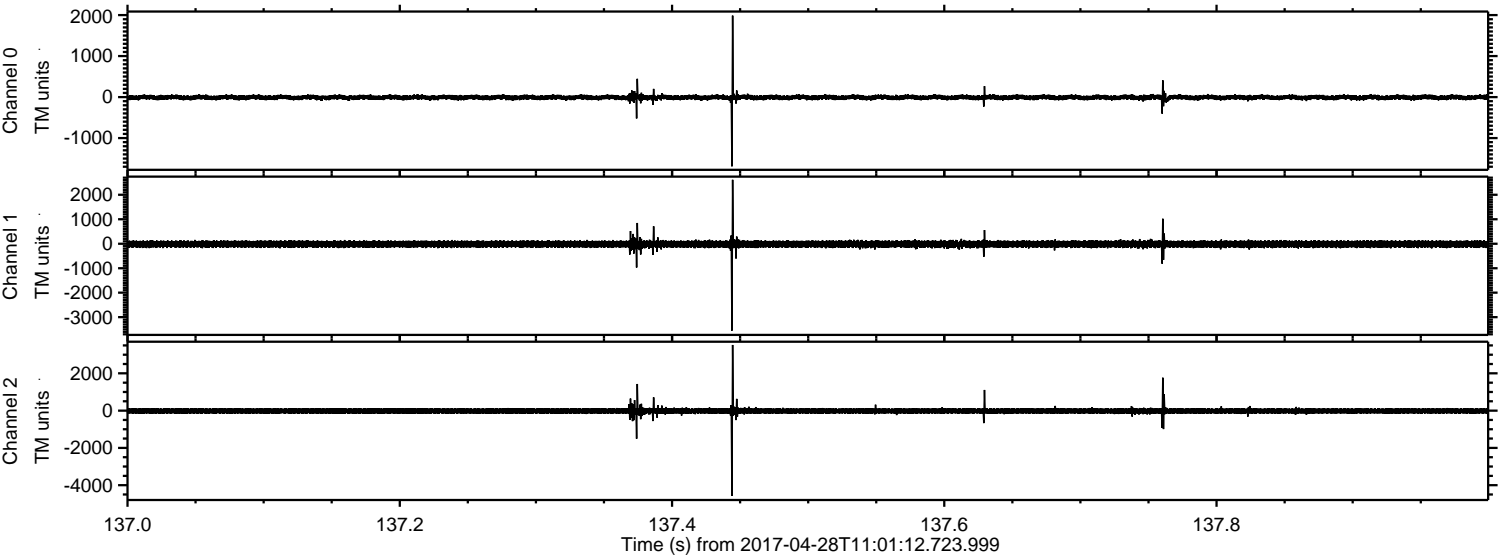

Channel 0
mn: -1691
mx: 1988
 μ : -8.8
 σ : 34.6

Channel 1
mn: -3548
mx: 2612
 μ : -15.8
 σ : 84.2

Channel 2
mn: -4567
mx: 3521
 μ : -19.1
 σ : 94.2

ELMAVAN 3D WAVEFORMS (Measured data sampled at 50 kHz) 51000 packets of 144 samples from 2017-04-28T11:01:12.723.999. Part 65/147

Processed Fri Apr 28 13:09:20 2017 by ELM ver.2012-10-06 from 001__elm20170428_110111__dat00.bin

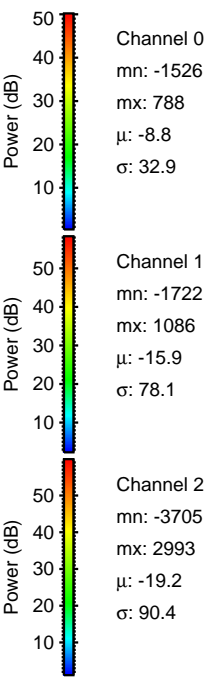
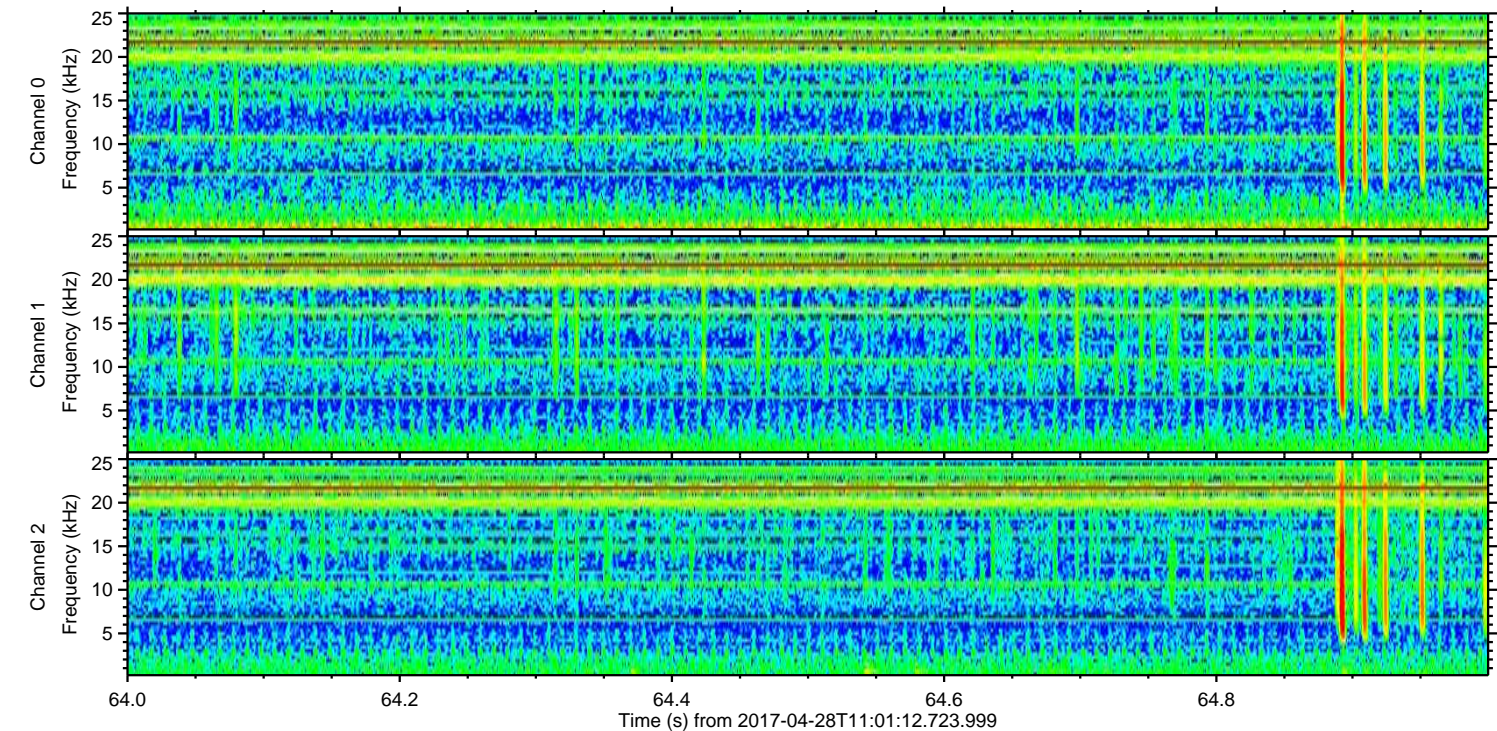
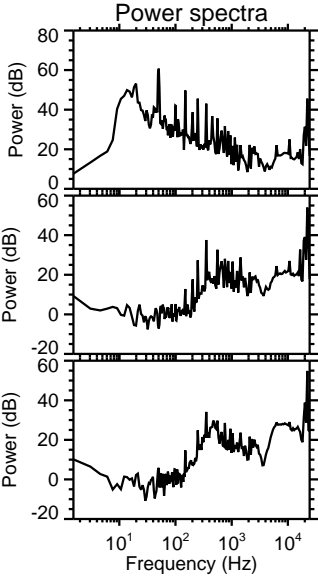
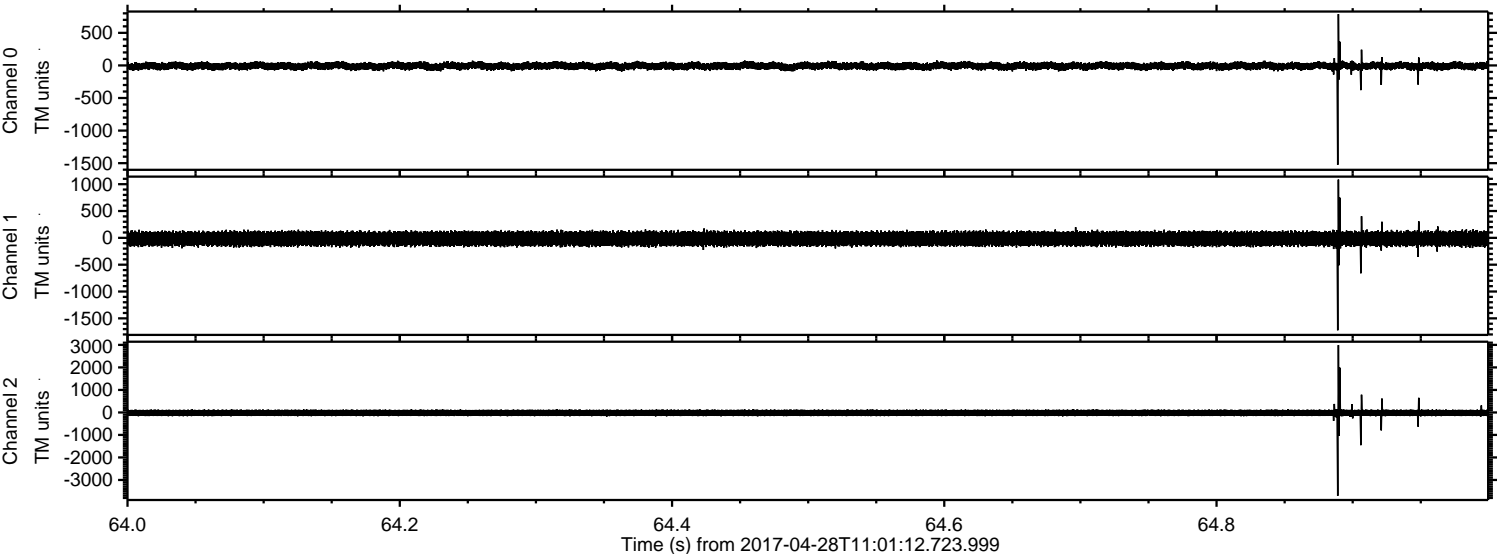

Channel 0
mn: -1526
mx: 788
 μ : -8.8
 σ : 32.9

Channel 1
mn: -1722
mx: 1086
 μ : -15.9
 σ : 78.1

Channel 2
mn: -3705
mx: 2993
 μ : -19.2
 σ : 90.4

ELMAVAN 3D WAVEFORMS (Measured data sampled at 50 kHz) 51000 packets of 144 samples from 2017-04-28T11:01:12.723.999. Part 137/147

Processed Fri Apr 28 13:09:21 2017 by ELM ver.2012-10-06 from 001__elm20170428_110111__dat00.bin

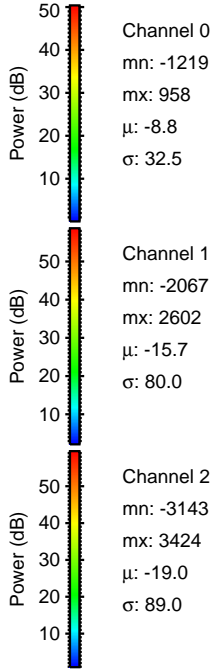
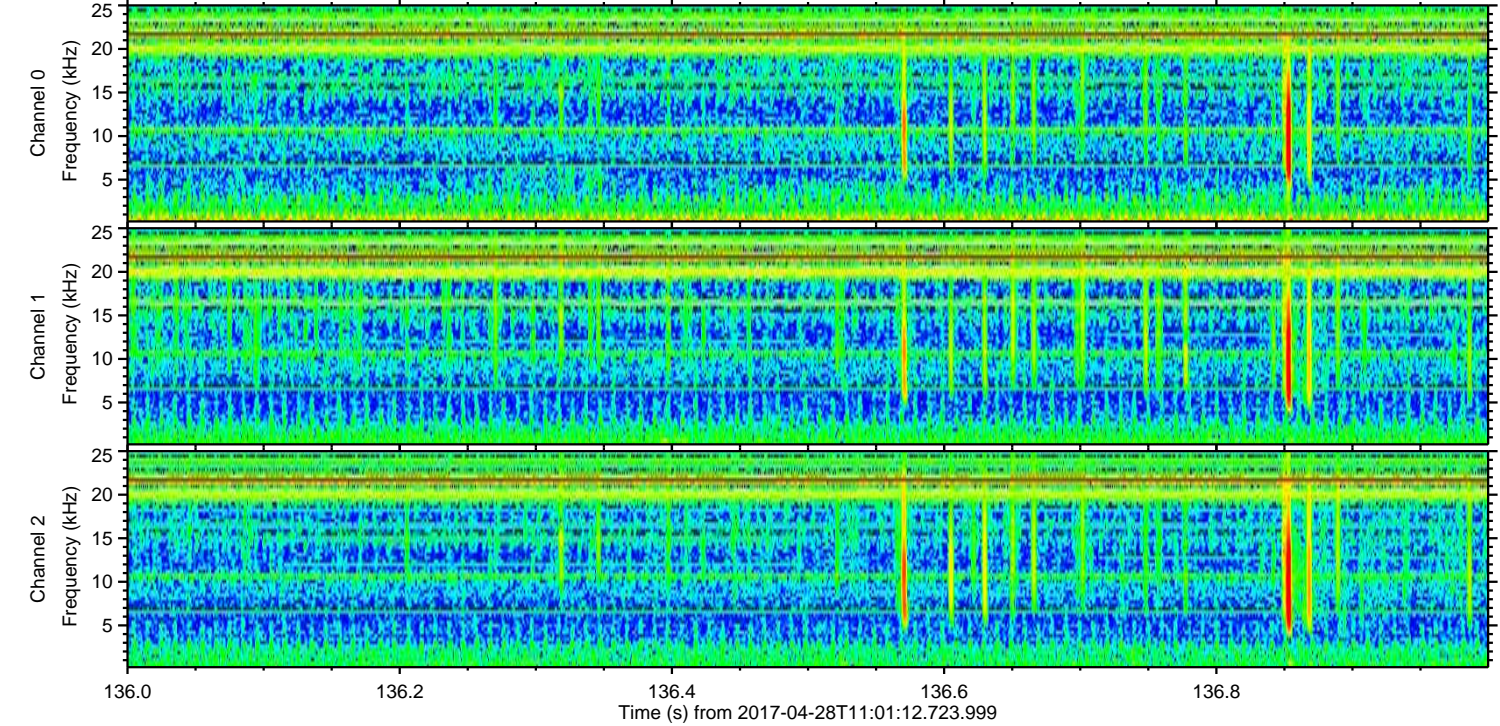
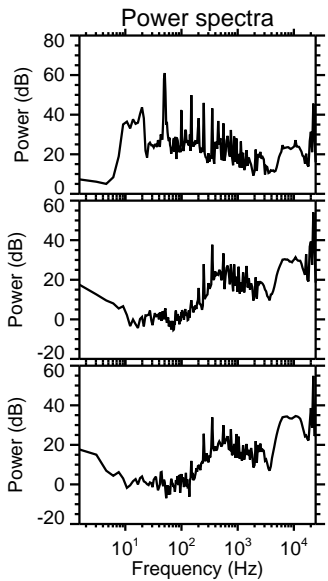
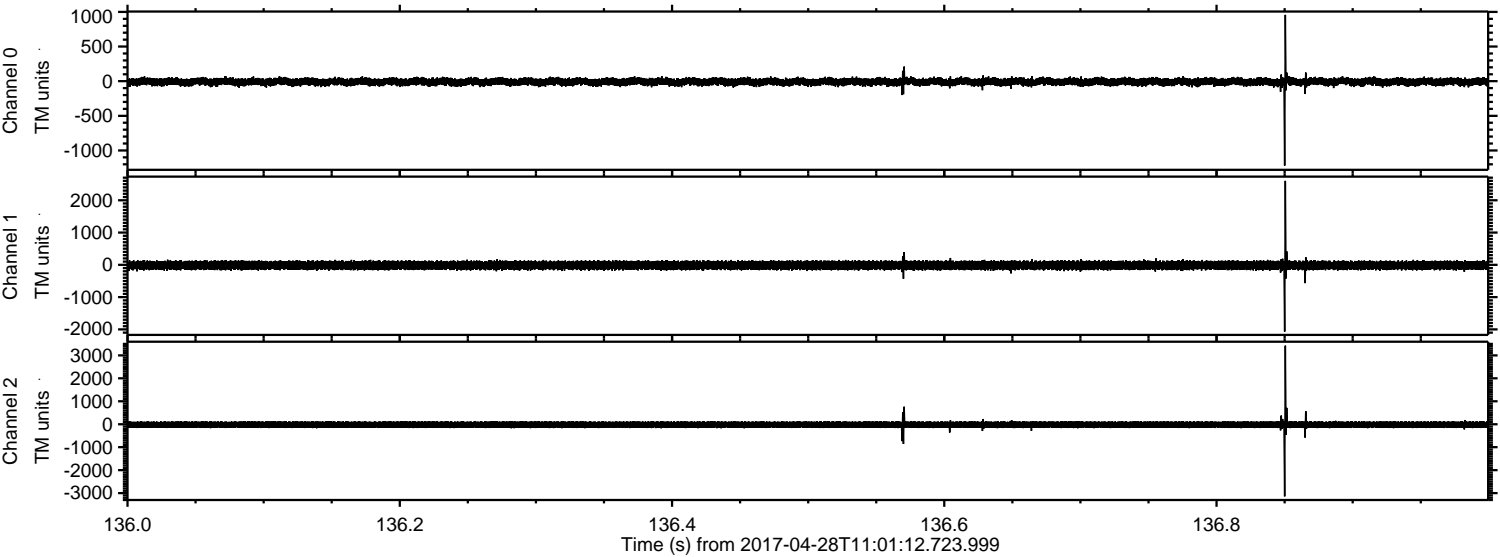

Channel 0
mn: -1219
mx: 958
 μ : -8.8
 σ : 32.5

Channel 1
mn: -2067
mx: 2602
 μ : -15.7
 σ : 80.0

Channel 2
mn: -3143
mx: 3424
 μ : -19.0
 σ : 89.0

ELMAVAN 3D WAVEFORMS (Measured data sampled at 50 kHz) 51000 packets of 144 samples from 2017-04-28T11:01:12.723.999. Part 33/147

Processed Fri Apr 28 13:09:21 2017 by ELM ver.2012-10-06 from 001__elm20170428_110111__dat00.bin

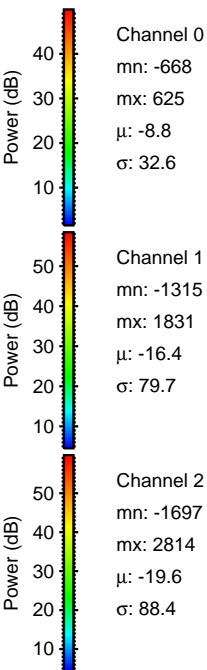
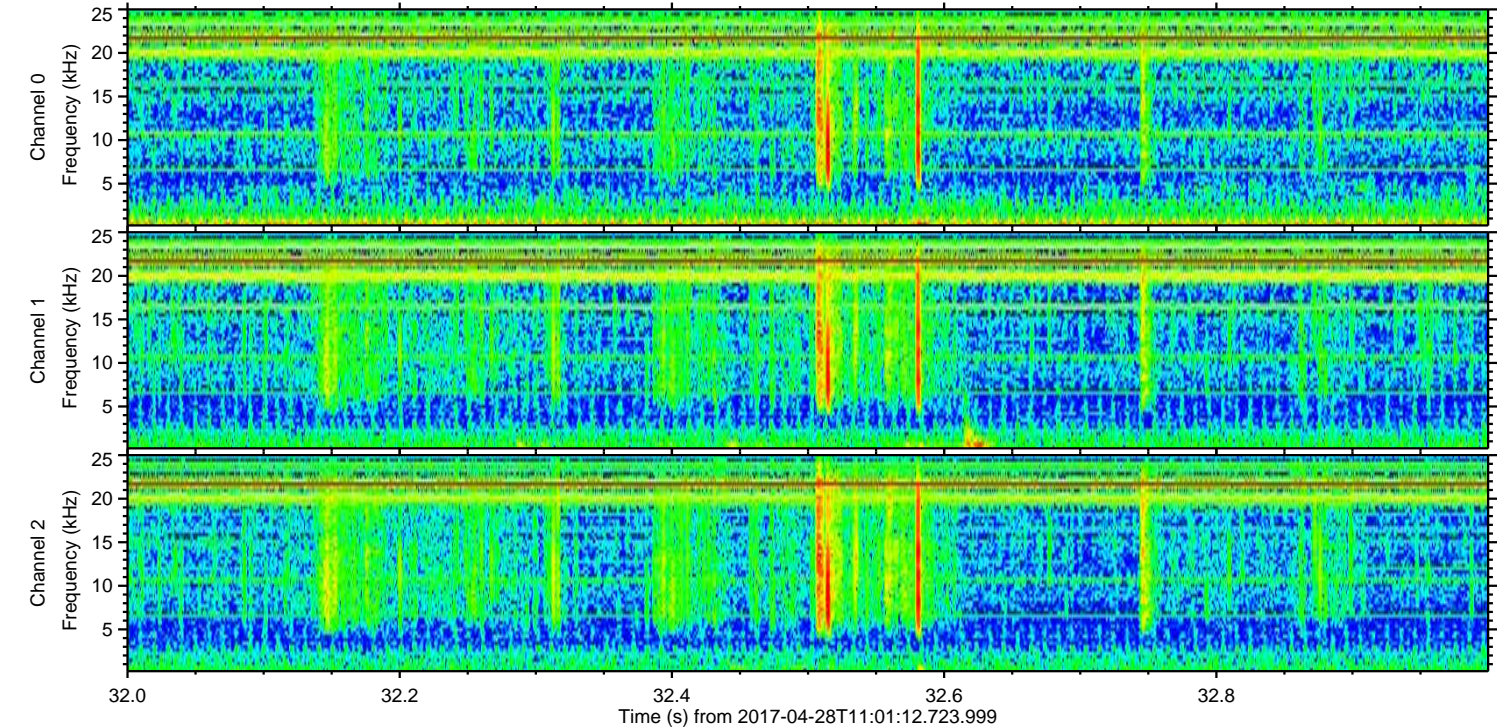
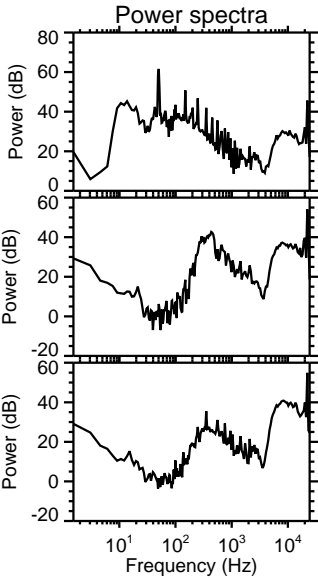
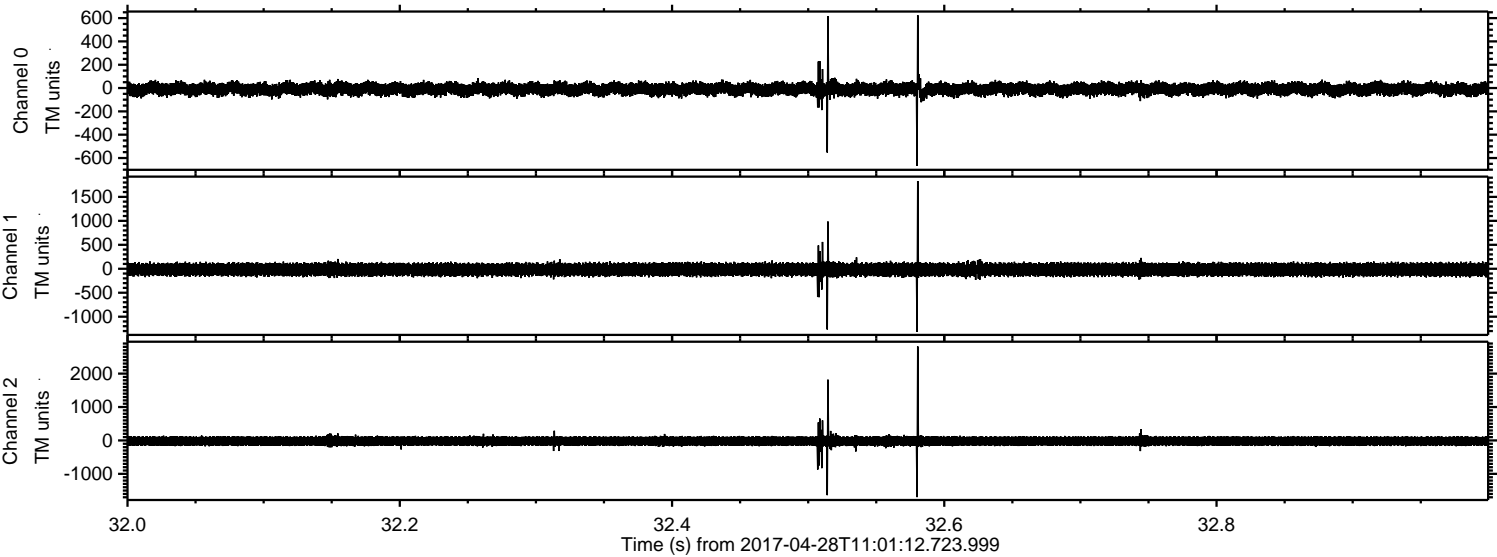

ELMAVAN 3D WAVEFORMS (Measured data sampled at 50 kHz) 51000 packets of 144 samples from 2017-04-28T11:01:12.723.999. Part 17/147

Processed Fri Apr 28 13:09:22 2017 by ELM ver.2012-10-06 from 001__elm20170428_110111__dat00.bin

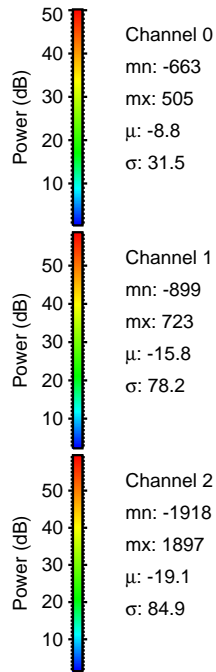
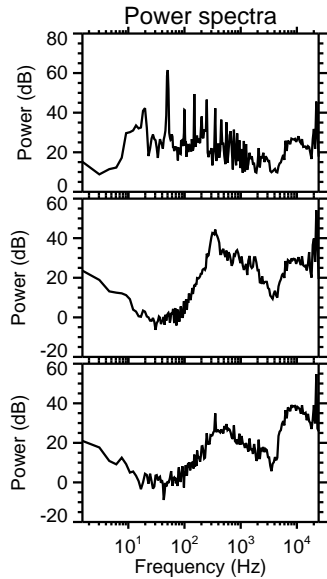
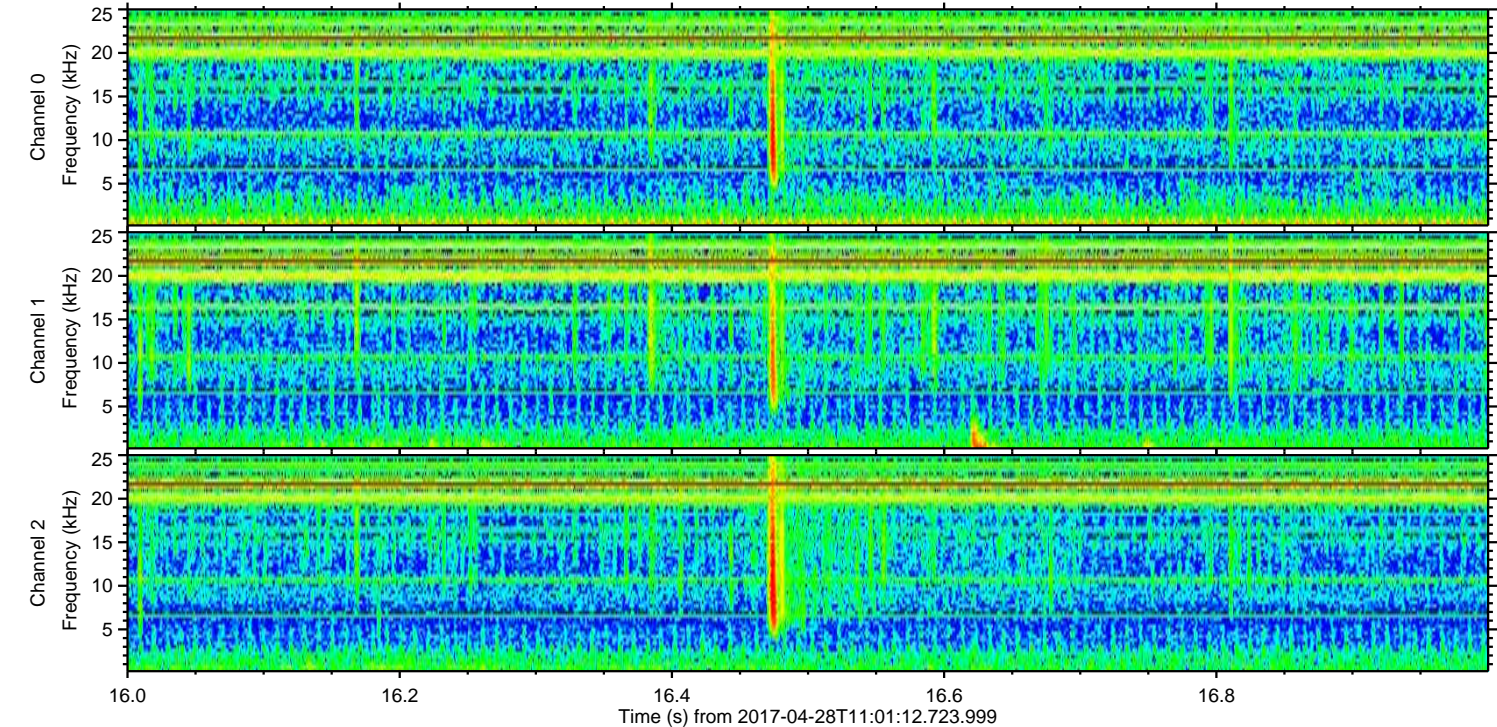
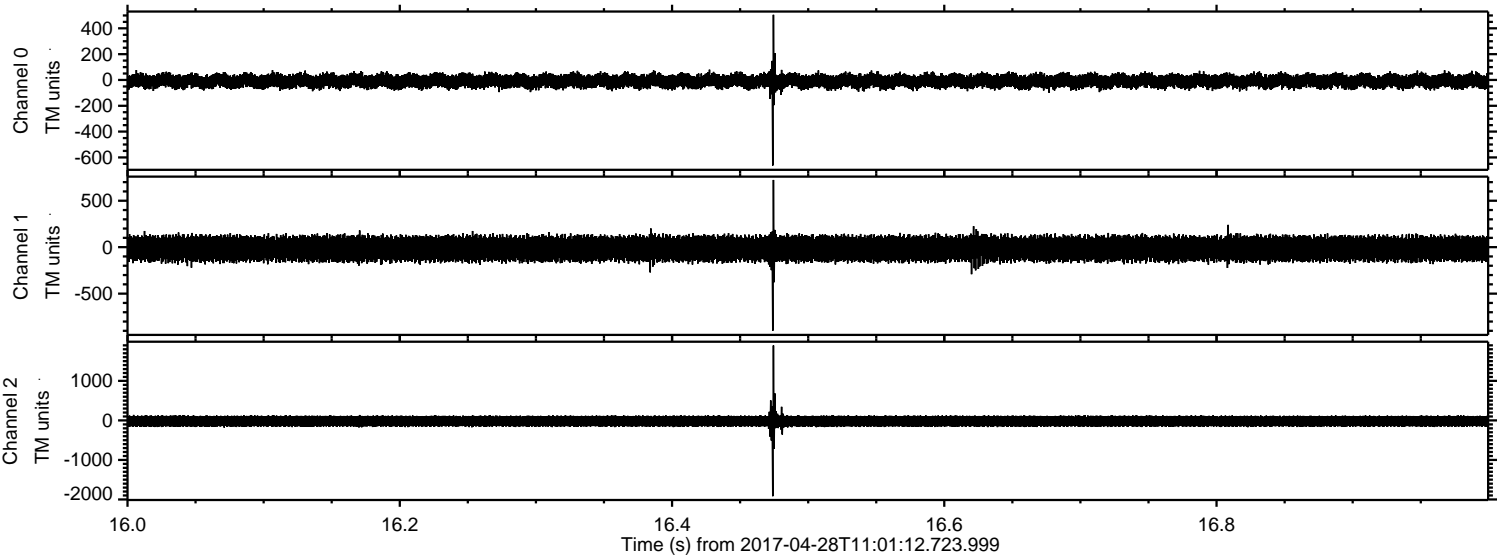

ELMAVAN 3D WAVEFORMS (Measured data sampled at 50 kHz) 51000 packets of 144 samples from 2017-04-28T11:01:12.723.999. Part 110/147

Processed Fri Apr 28 13:09:23 2017 by ELM ver.2012-10-06 from 001__elm20170428_110111__dat00.bin

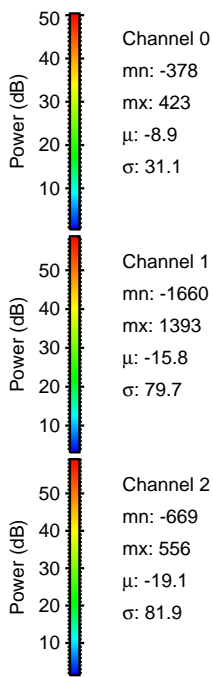
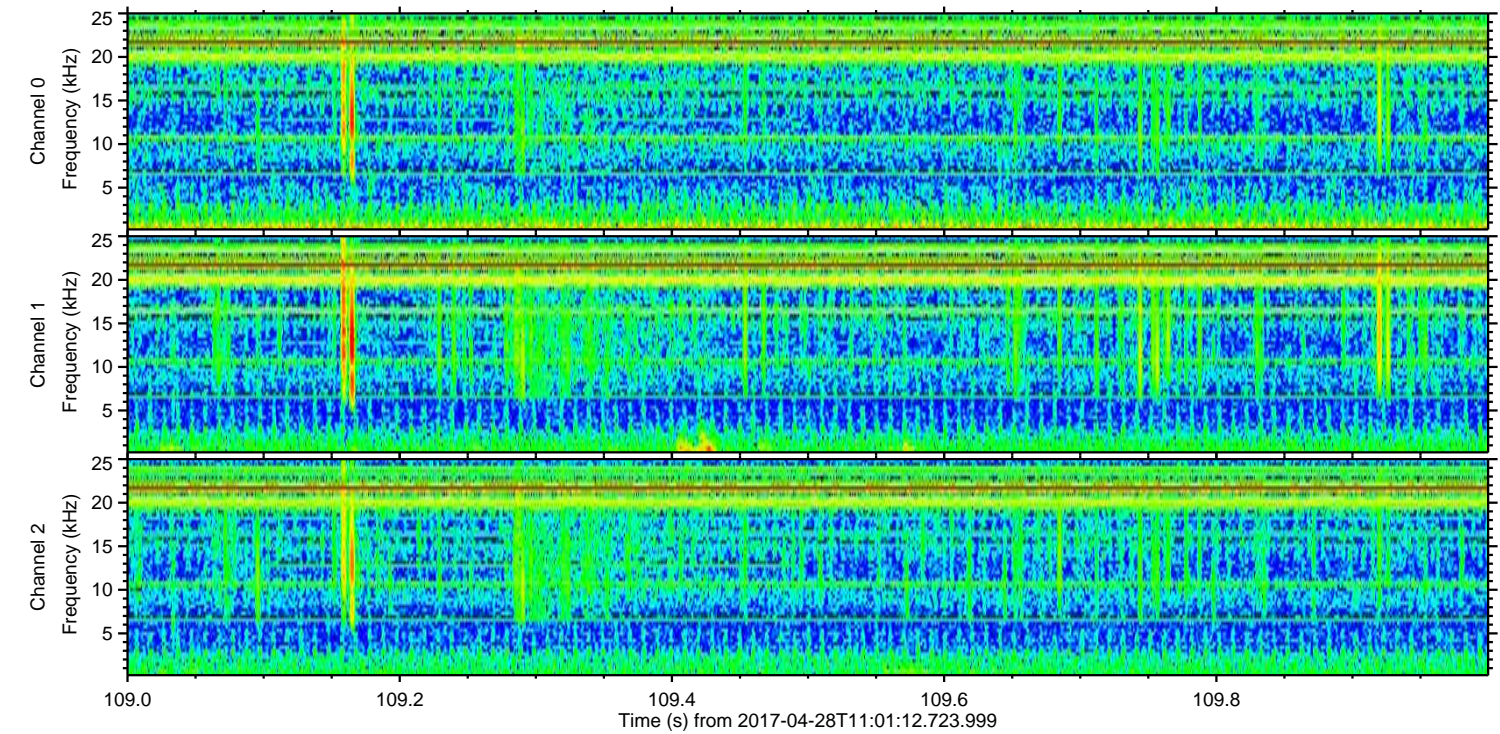
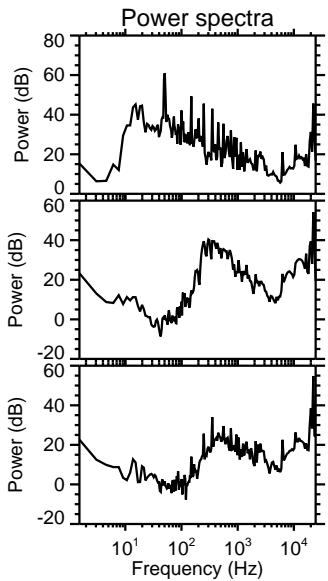
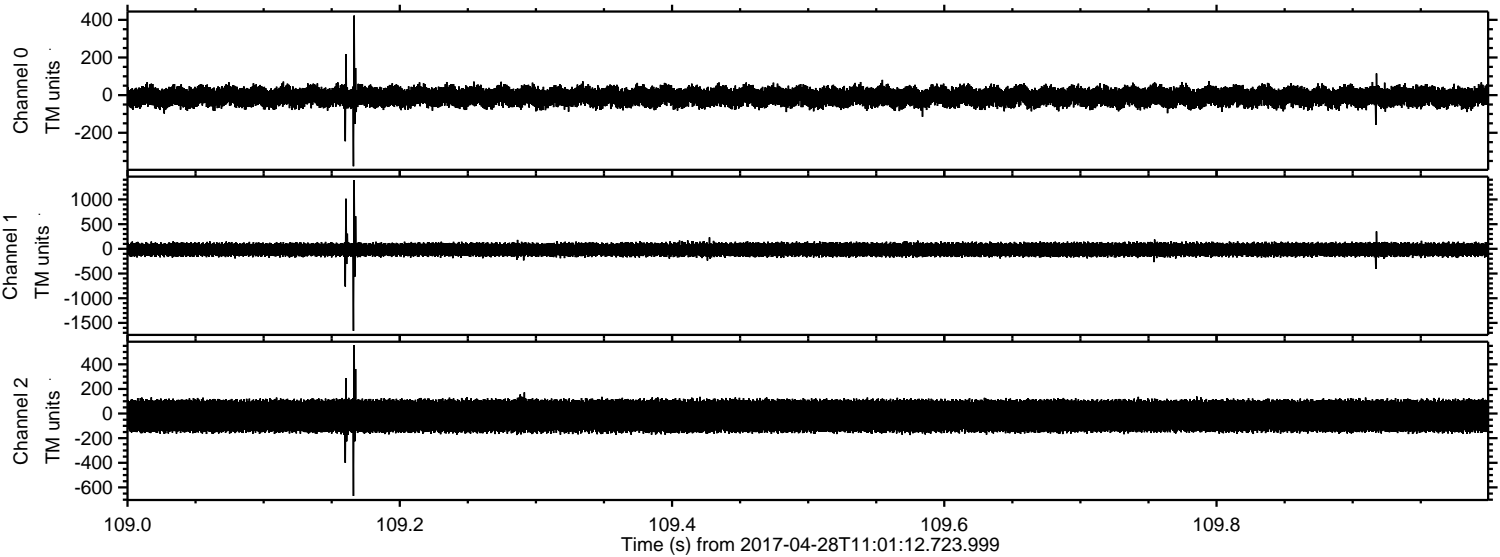

ELMAVAN 3D WAVEFORMS (Measured data sampled at 50 kHz) 51000 packets of 144 samples from 2017-04-28T11:01:12.723.999. Part 104/147

Processed Fri Apr 28 13:09:24 2017 by ELM ver.2012-10-06 from 001__elm20170428_110111__dat00.bin

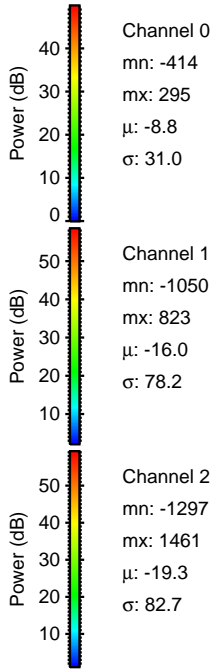
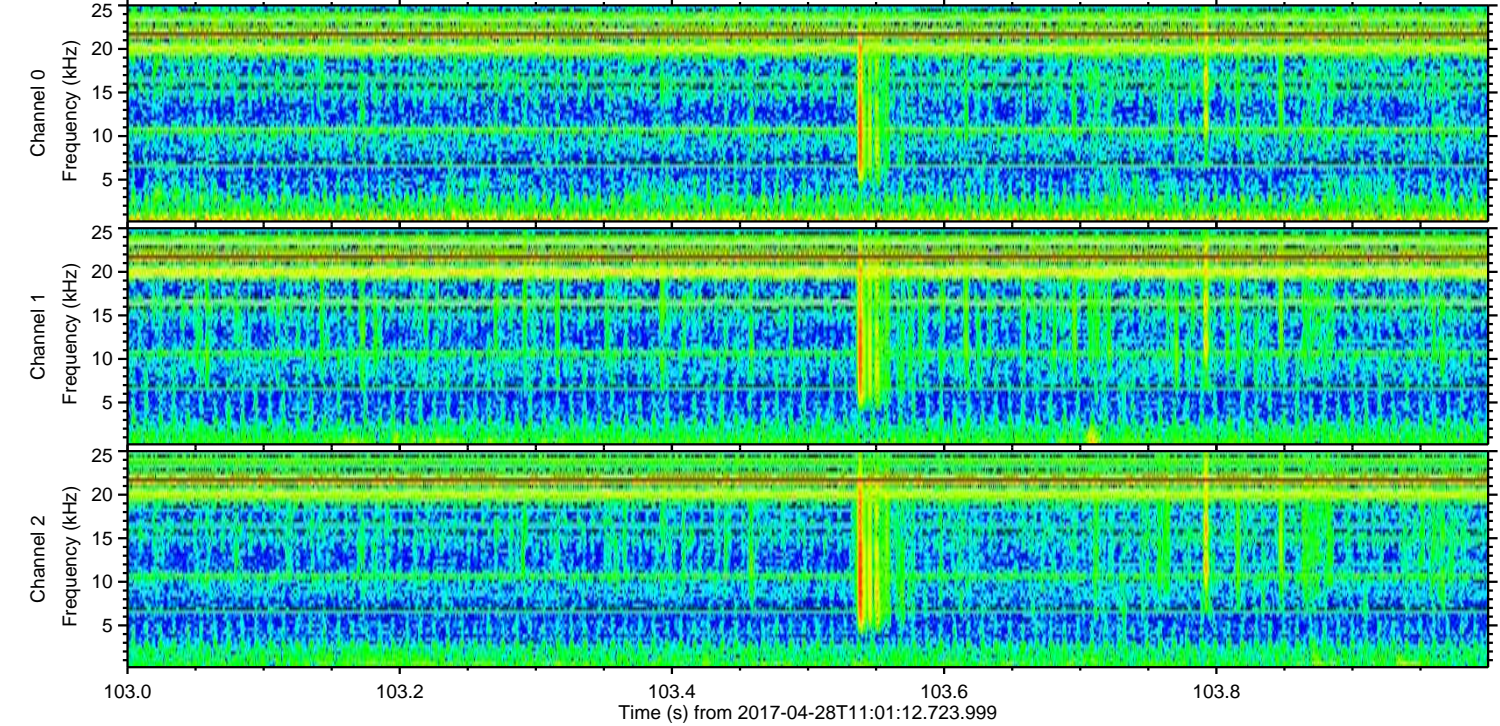
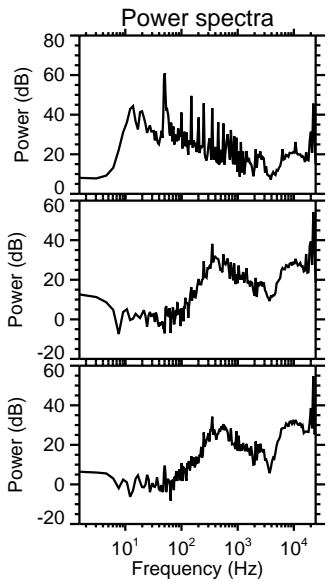
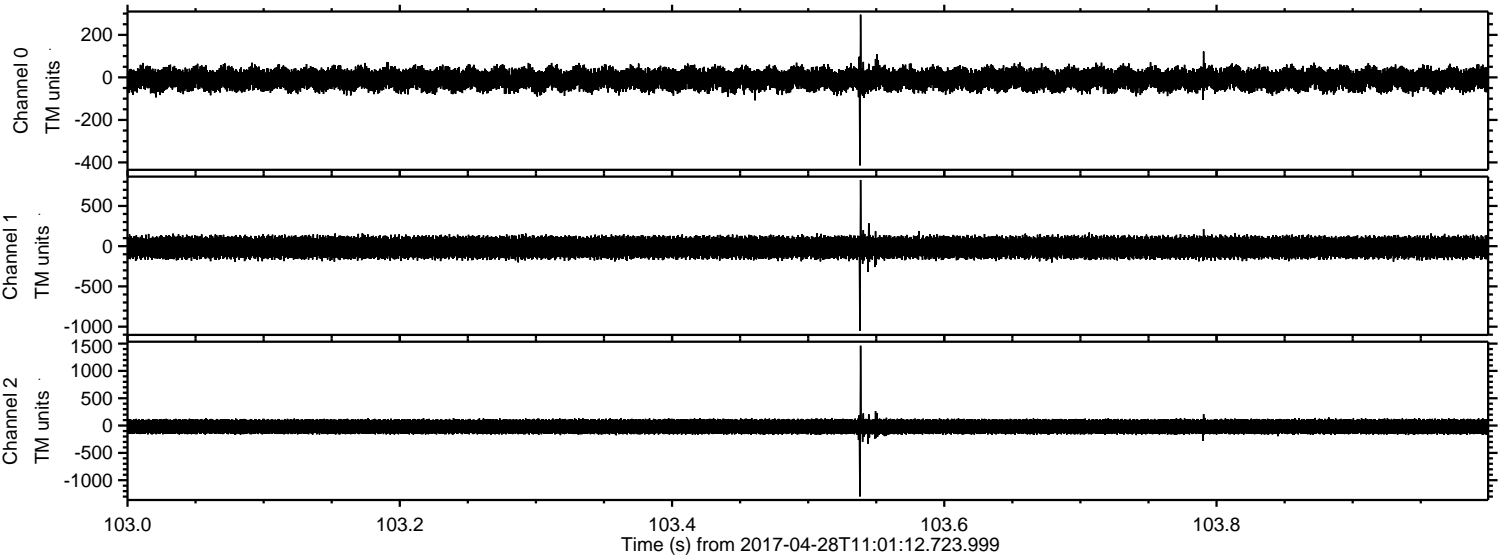

Channel 0
mn: -414
mx: 295
 μ : -8.8
 σ : 31.0

Channel 1
mn: -1050
mx: 823
 μ : -16.0
 σ : 78.2

Channel 2
mn: -1297
mx: 1461
 μ : -19.3
 σ : 82.7

Processed Fri Apr 28 13:09:25 2017 by ELM ver.2012-10-06 from 001__elm20170428_110111__dat00.bin

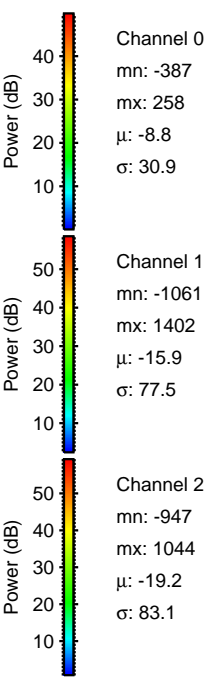
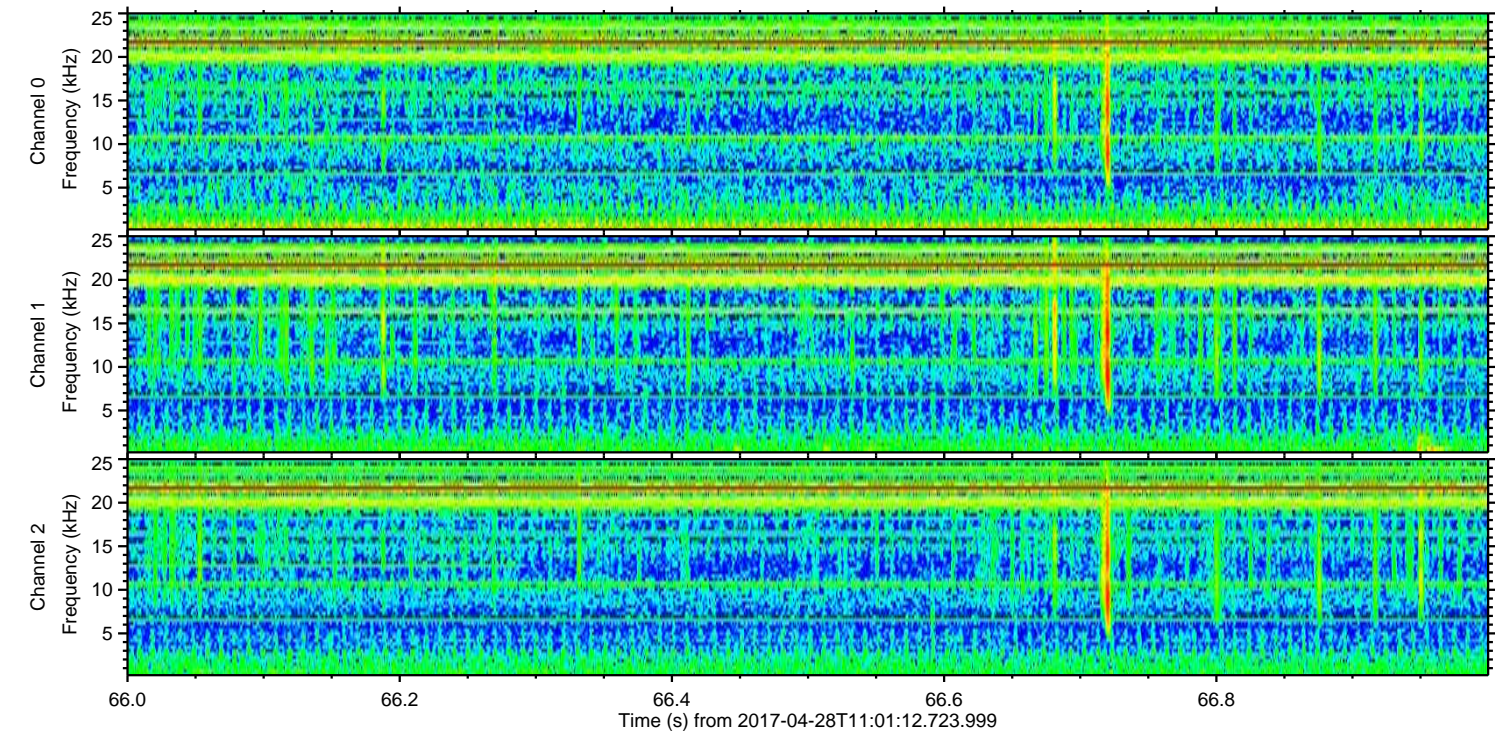
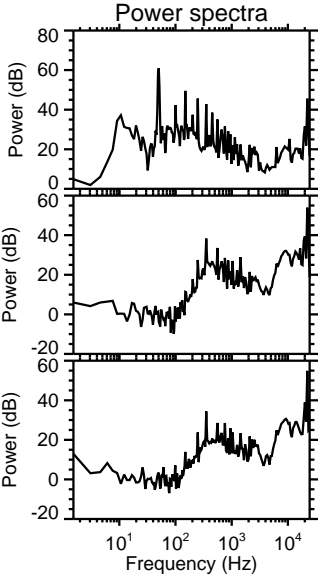
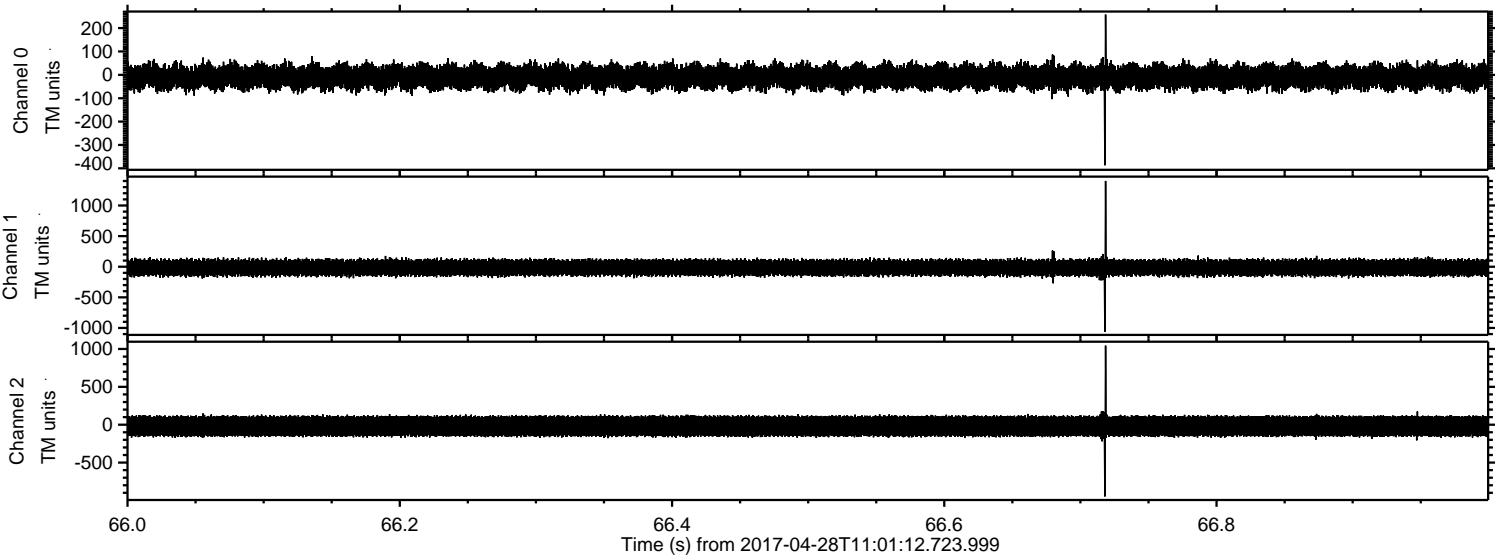

Processed Fri Apr 28 13:09:26 2017 by ELM ver.2012-10-06 from 001__elm20170428_110111__dat00.bin

