

# ELMAVAN 3D WAVEFORMS (Measured data sampled at 50 kHz) 51000 packets of 144 samples from 2017-04-28T06:41:01.820.000.

Processed Fri Apr 28 08:48:32 2017 by ELM ver.2012-10-06 from 001\_\_elm20170428\_064100\_\_dat00.bin

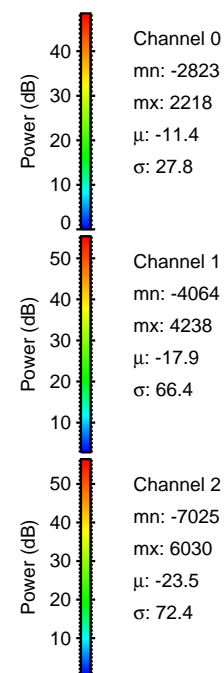

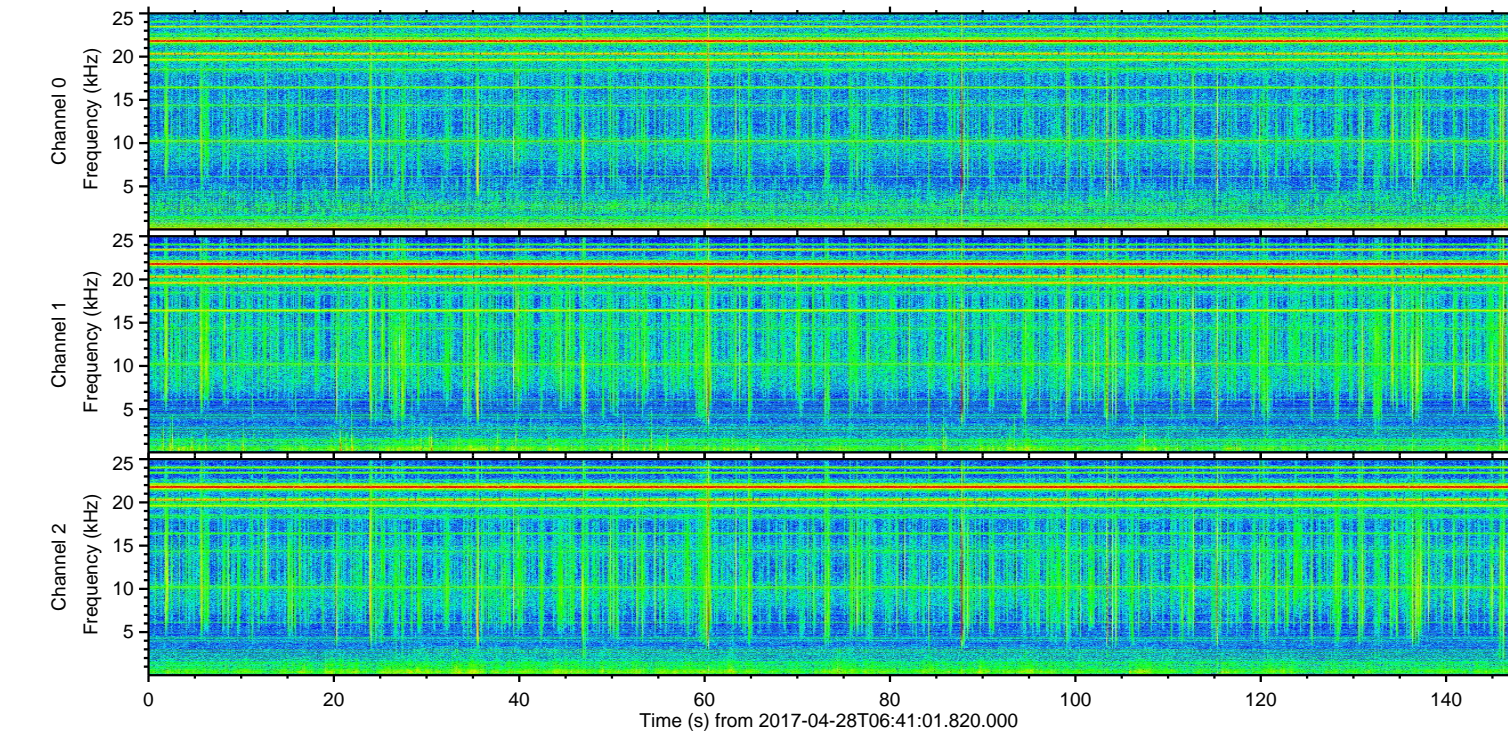
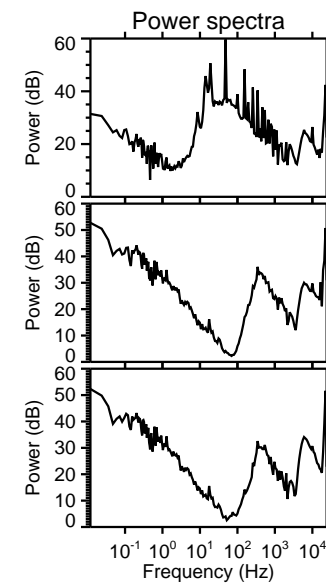
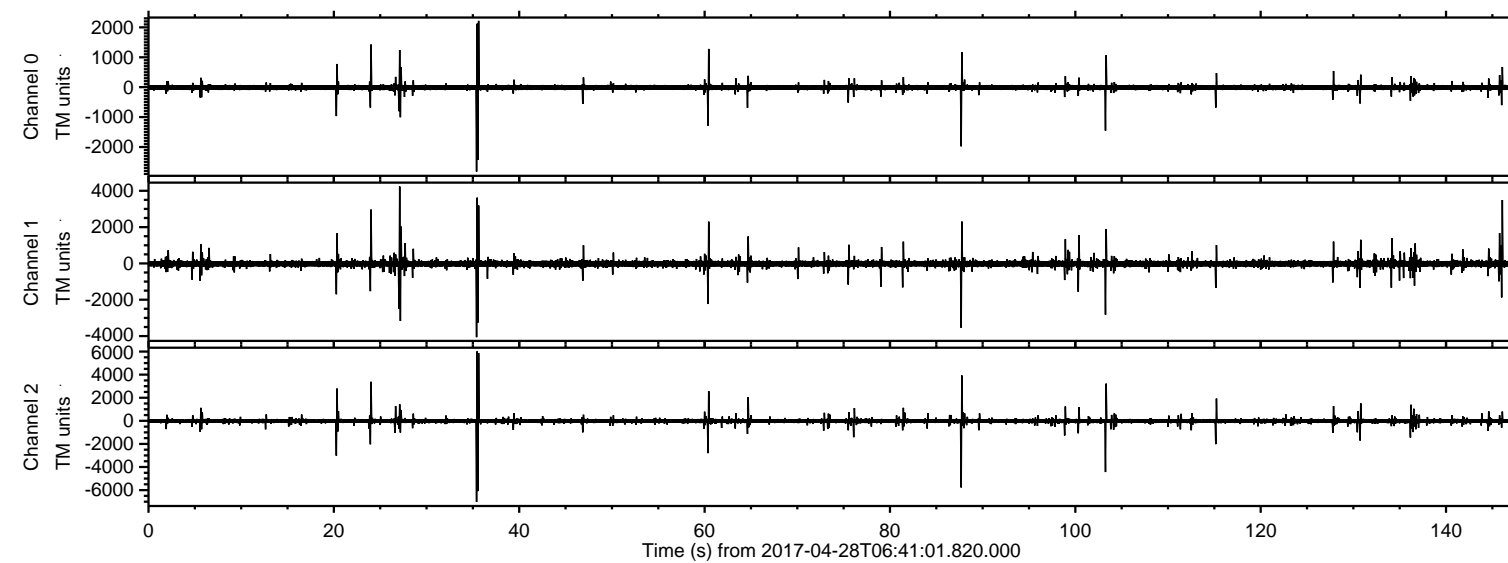

ELMAVAN 3D WAVEFORMS (Measured data sampled at 50 kHz) 51000 packets of 144 samples from 2017-04-28T06:41:01.820.000. Part 36/147

Processed Fri Apr 28 08:48:43 2017 by ELM ver.2012-10-06 from 001\_\_elm20170428\_064100\_\_dat00.bin

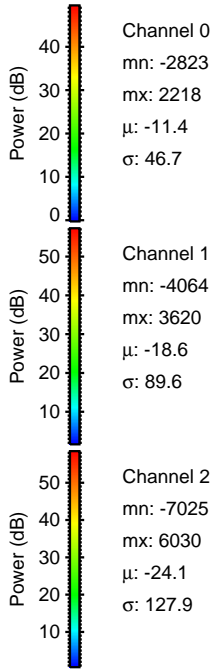
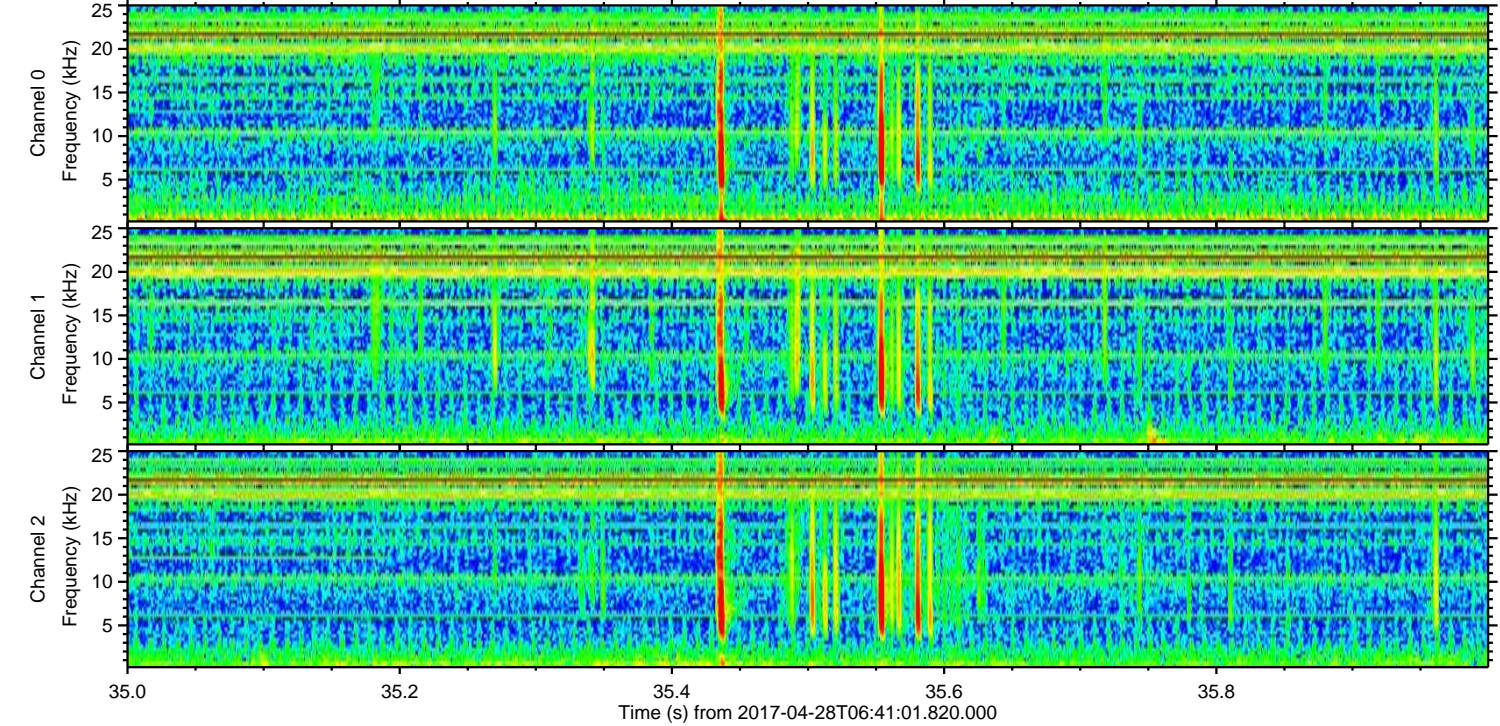
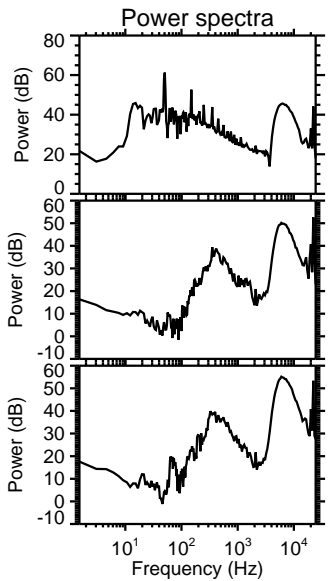
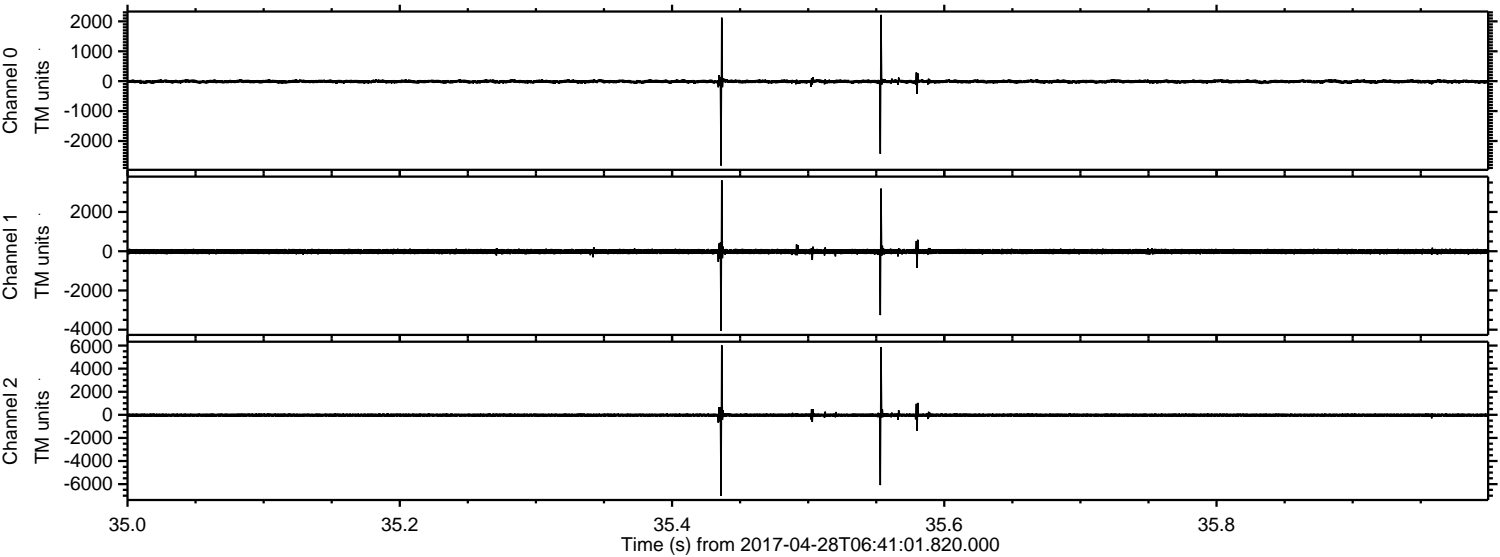

Channel 0  
mn: -2823  
mx: 2218  
 $\mu$ : -11.4  
 $\sigma$ : 46.7

Channel 1  
mn: -4064  
mx: 3620  
 $\mu$ : -18.6  
 $\sigma$ : 89.6

Channel 2  
mn: -7025  
mx: 6030  
 $\mu$ : -24.1  
 $\sigma$ : 127.9



ELMAVAN 3D WAVEFORMS (Measured data sampled at 50 kHz) 51000 packets of 144 samples from 2017-04-28T06:41:01.820.000. Part 88/147

Processed Fri Apr 28 08:48:44 2017 by ELM ver.2012-10-06 from 001\_\_elm20170428\_064100\_\_dat00.bin

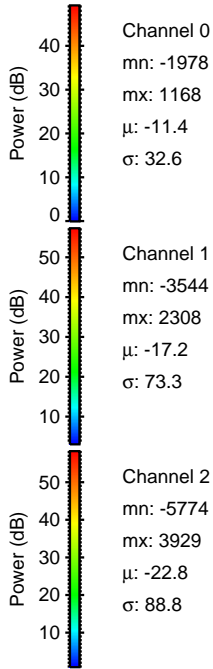
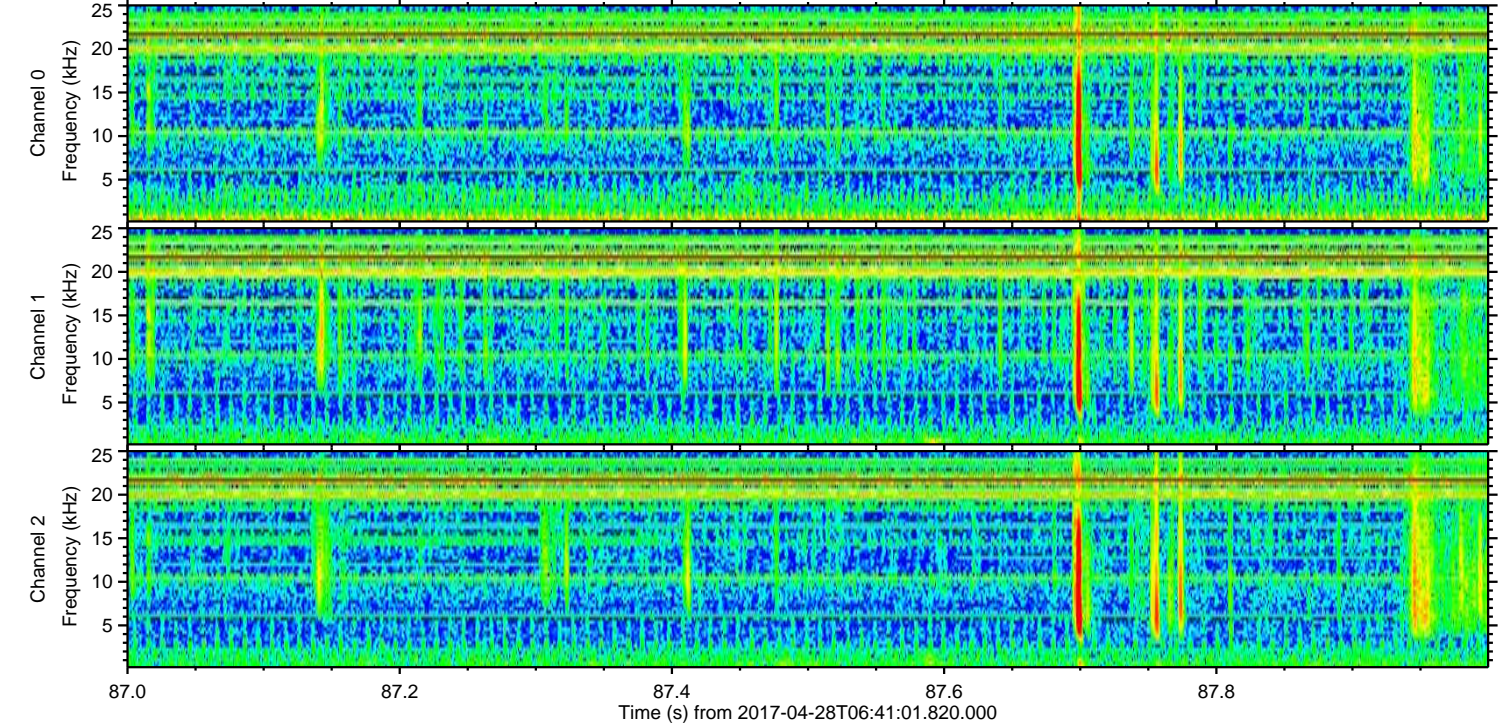
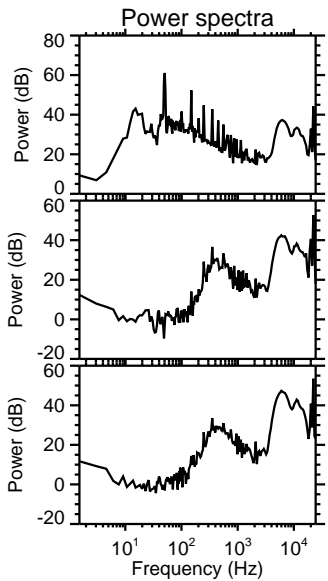
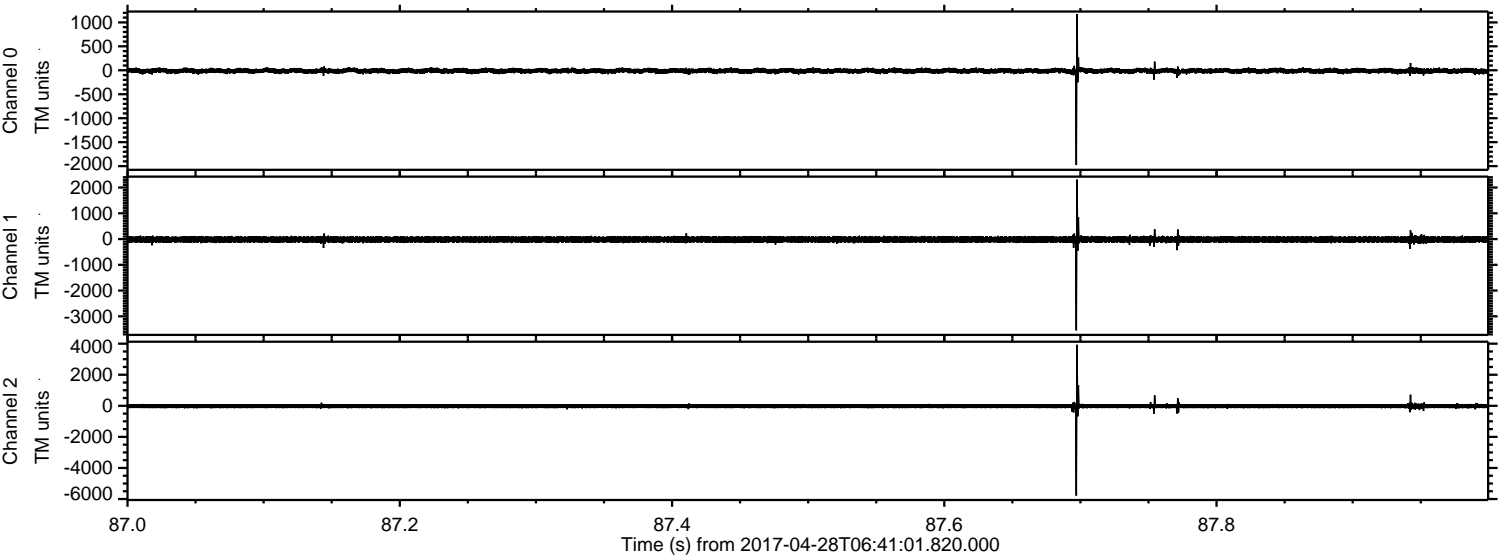

Channel 0  
mn: -1978  
mx: 1168  
 $\mu$ : -11.4  
 $\sigma$ : 32.6

Channel 1  
mn: -3544  
mx: 2308  
 $\mu$ : -17.2  
 $\sigma$ : 73.3

Channel 2  
mn: -5774  
mx: 3929  
 $\mu$ : -22.8  
 $\sigma$ : 88.8



ELMAVAN 3D WAVEFORMS (Measured data sampled at 50 kHz) 51000 packets of 144 samples from 2017-04-28T06:41:01.820.000. Part 104/147

Processed Fri Apr 28 08:48:45 2017 by ELM ver.2012-10-06 from 001\_\_elm20170428\_064100\_\_dat00.bin

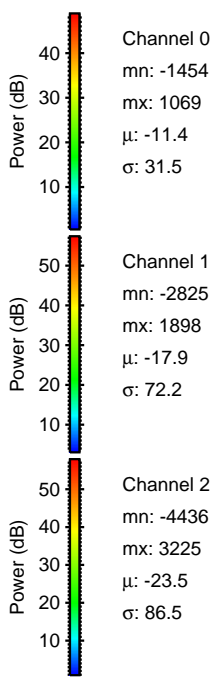
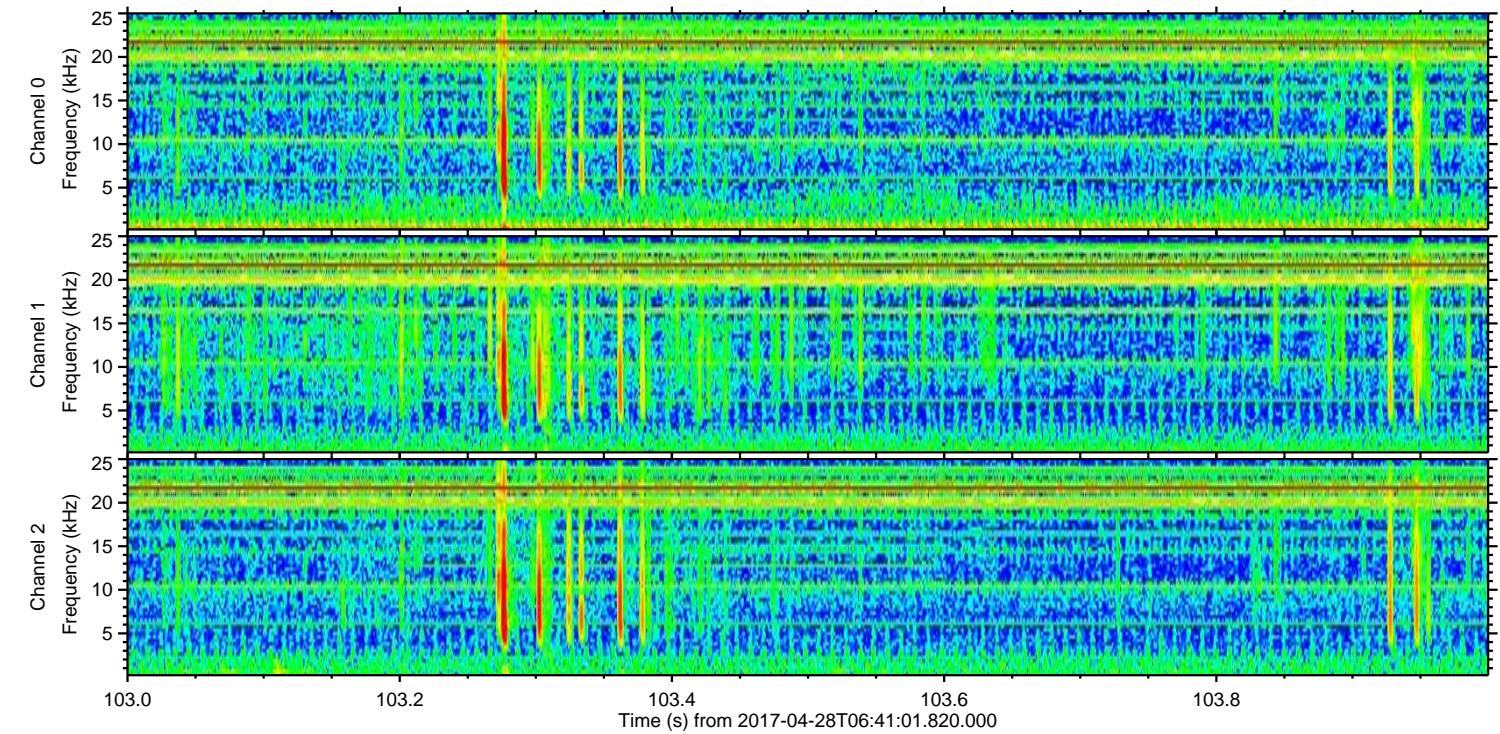
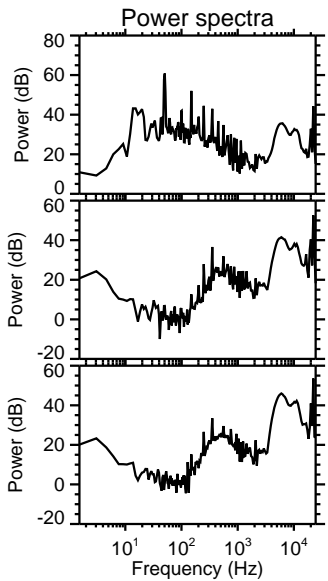
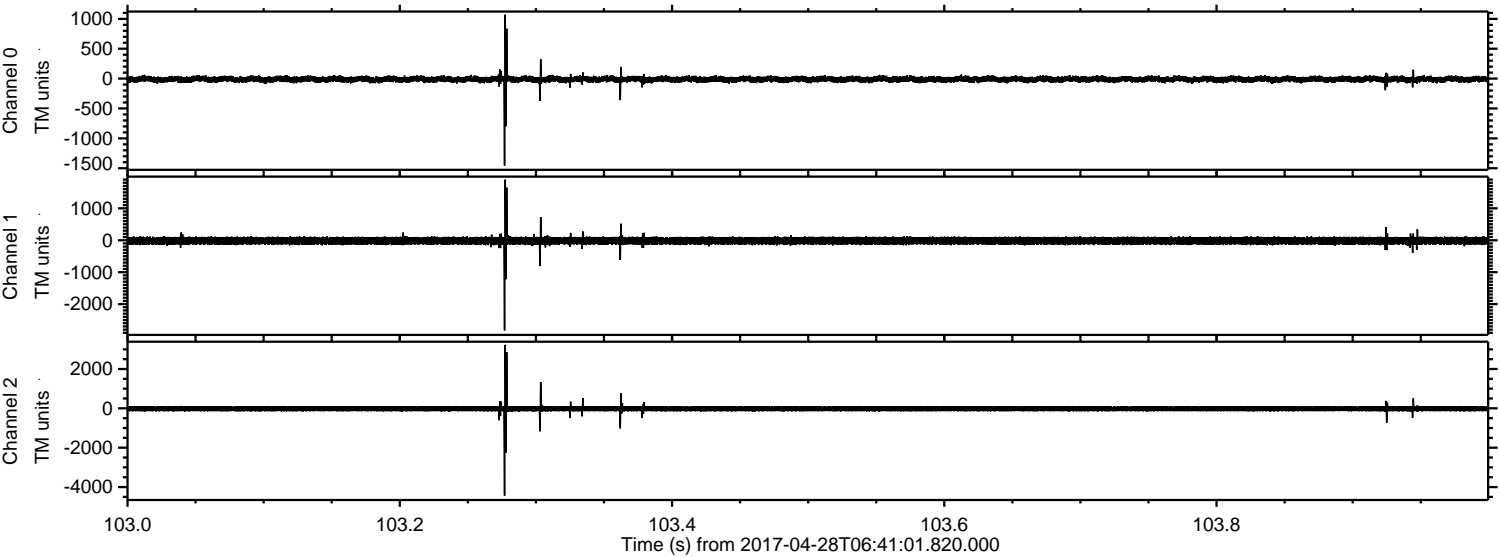

Channel 0  
mn: -1454  
mx: 1069  
 $\mu$ : -11.4  
 $\sigma$ : 31.5

Channel 1  
mn: -2825  
mx: 1898  
 $\mu$ : -17.9  
 $\sigma$ : 72.2

Channel 2  
mn: -4436  
mx: 3225  
 $\mu$ : -23.5  
 $\sigma$ : 86.5



Processed Fri Apr 28 08:48:46 2017 by ELM ver.2012-10-06 from 001\_\_elm20170428\_064100\_\_dat00.bin

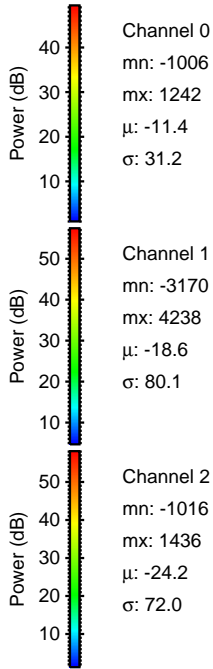
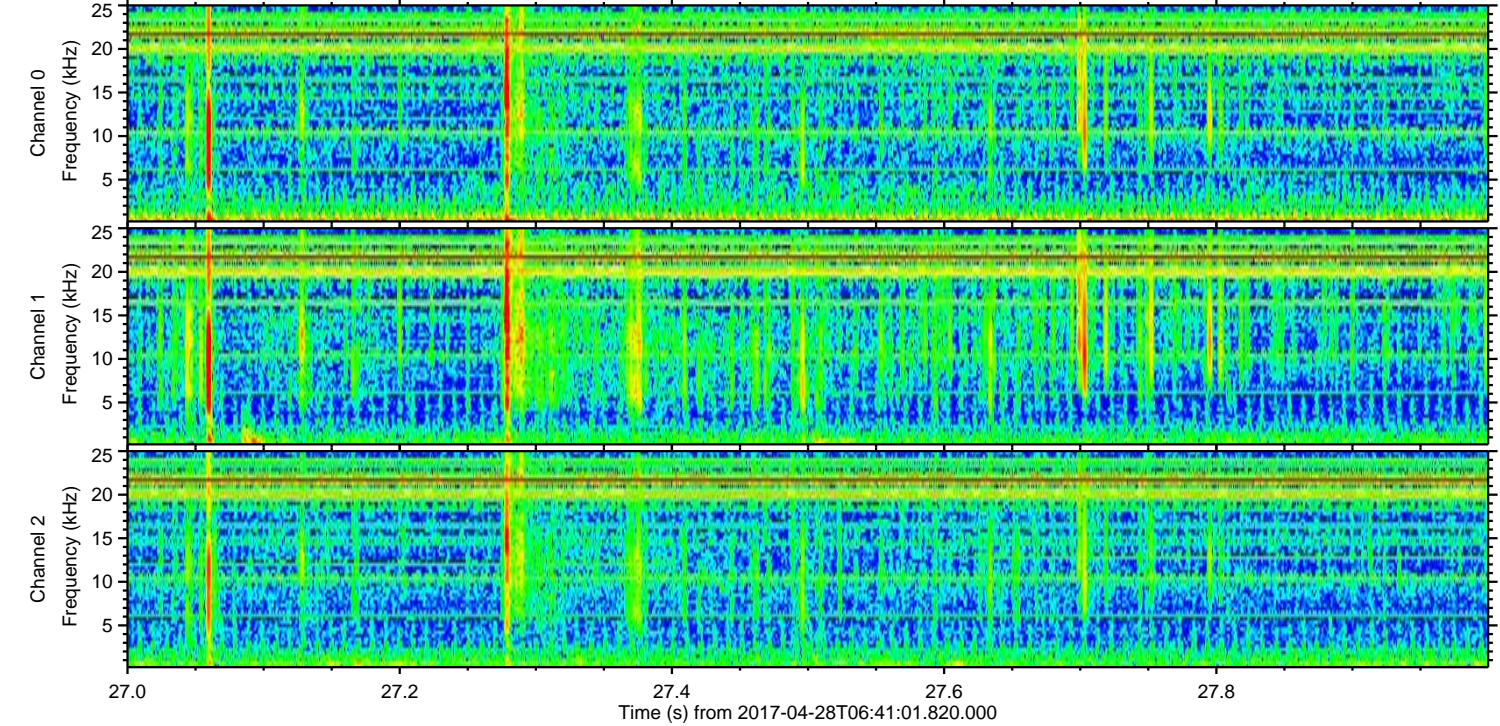
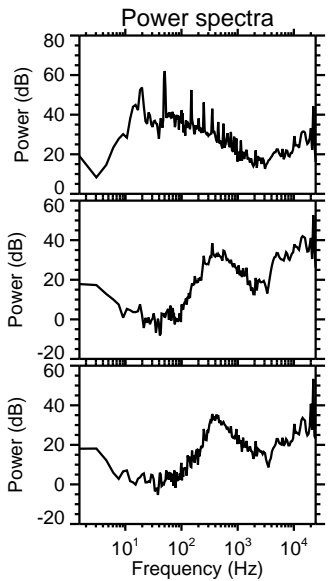
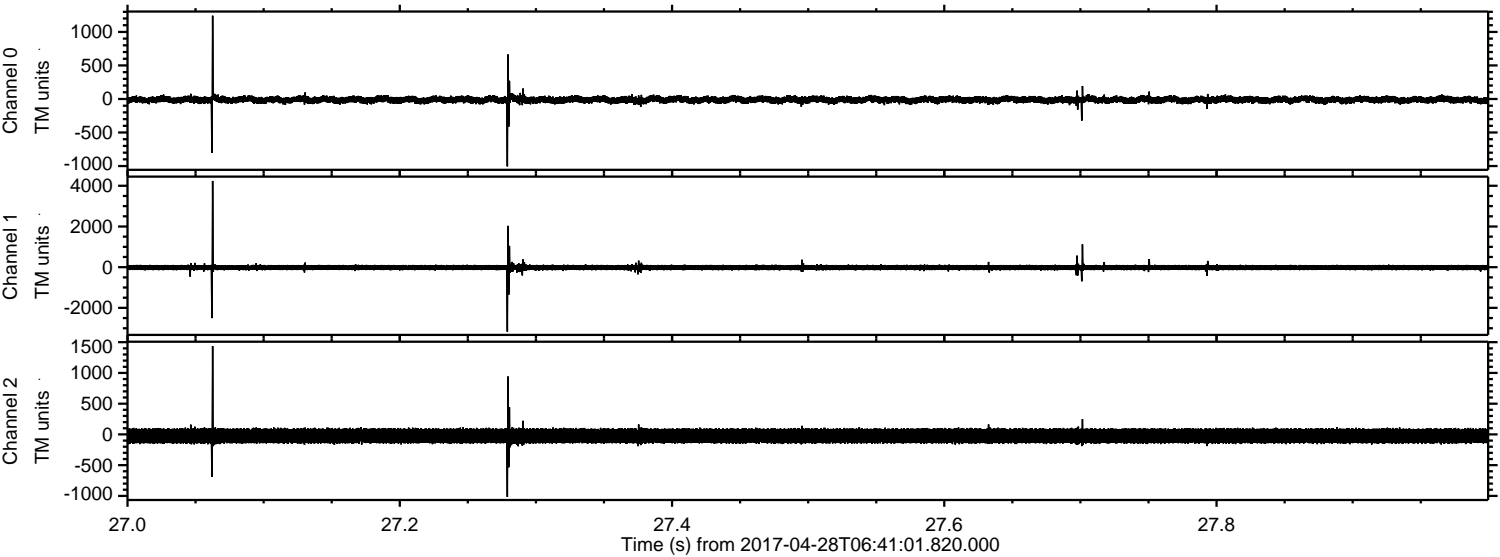

Channel 0  
mn: -1006  
mx: 1242  
 $\mu$ : -11.4  
 $\sigma$ : 31.2

Channel 1  
mn: -3170  
mx: 4238  
 $\mu$ : -18.6  
 $\sigma$ : 80.1

Channel 2  
mn: -1016  
mx: 1436  
 $\mu$ : -24.2  
 $\sigma$ : 72.0



Processed Fri Apr 28 08:48:47 2017 by ELM ver.2012-10-06 from 001\_\_elm20170428\_064100\_\_dat00.bin

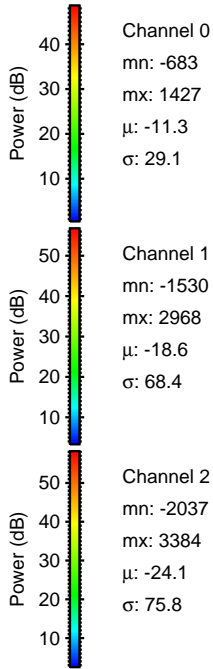
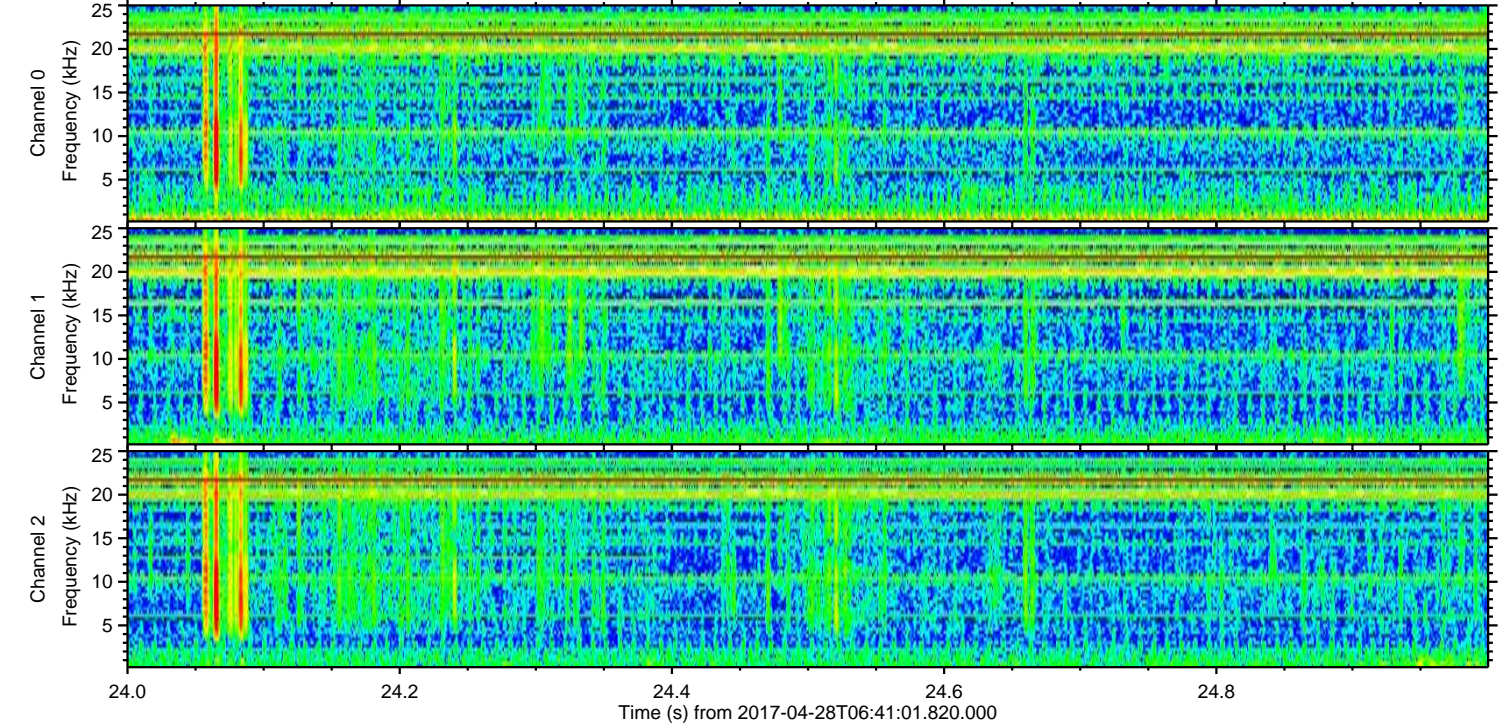
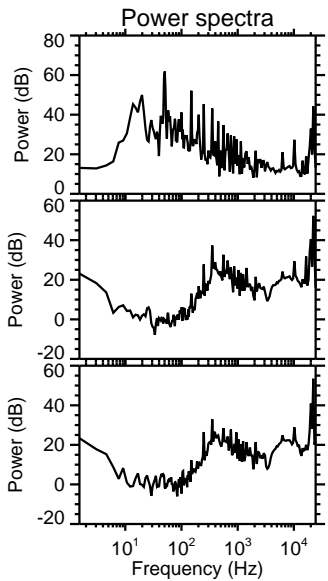
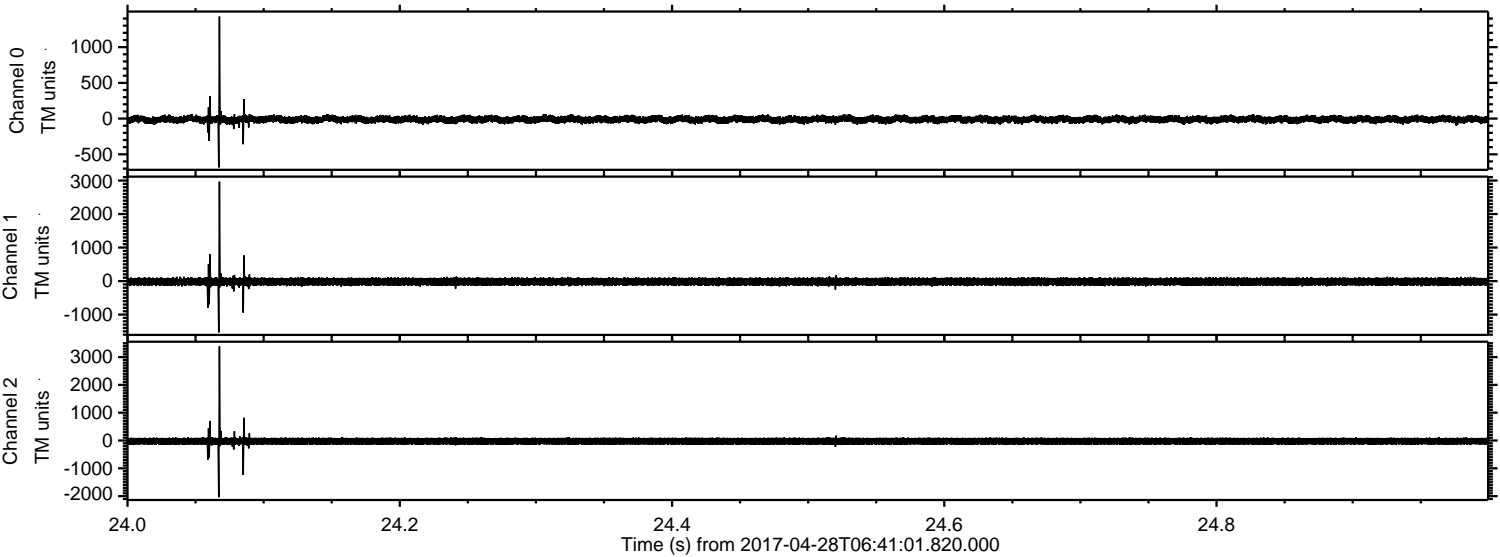



ELMAVAN 3D WAVEFORMS (Measured data sampled at 50 kHz) 51000 packets of 144 samples from 2017-04-28T06:41:01.820.000. Part 21/147

Processed Fri Apr 28 08:48:48 2017 by ELM ver.2012-10-06 from 001\_\_elm20170428\_064100\_\_dat00.bin

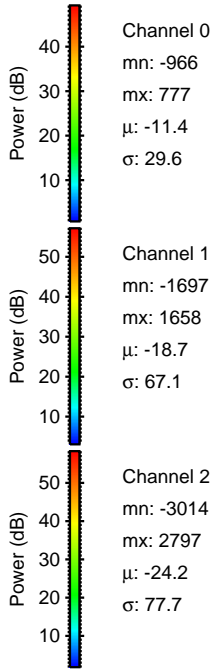
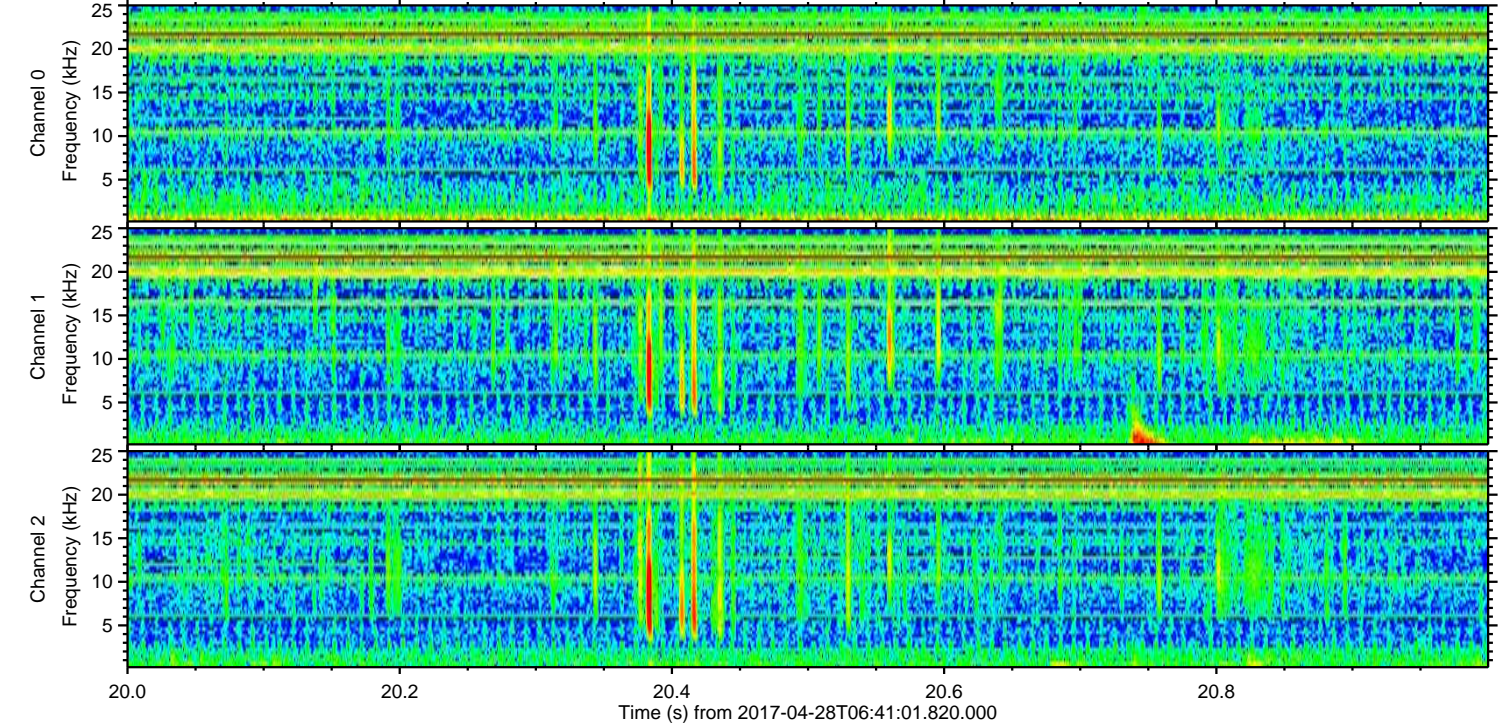
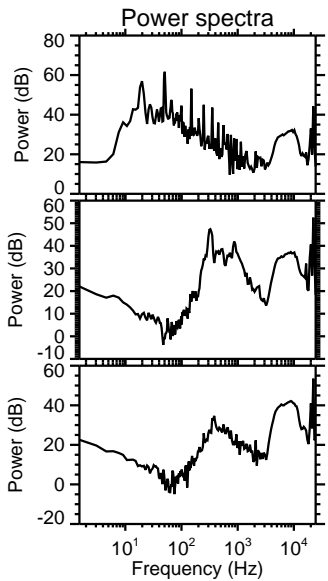
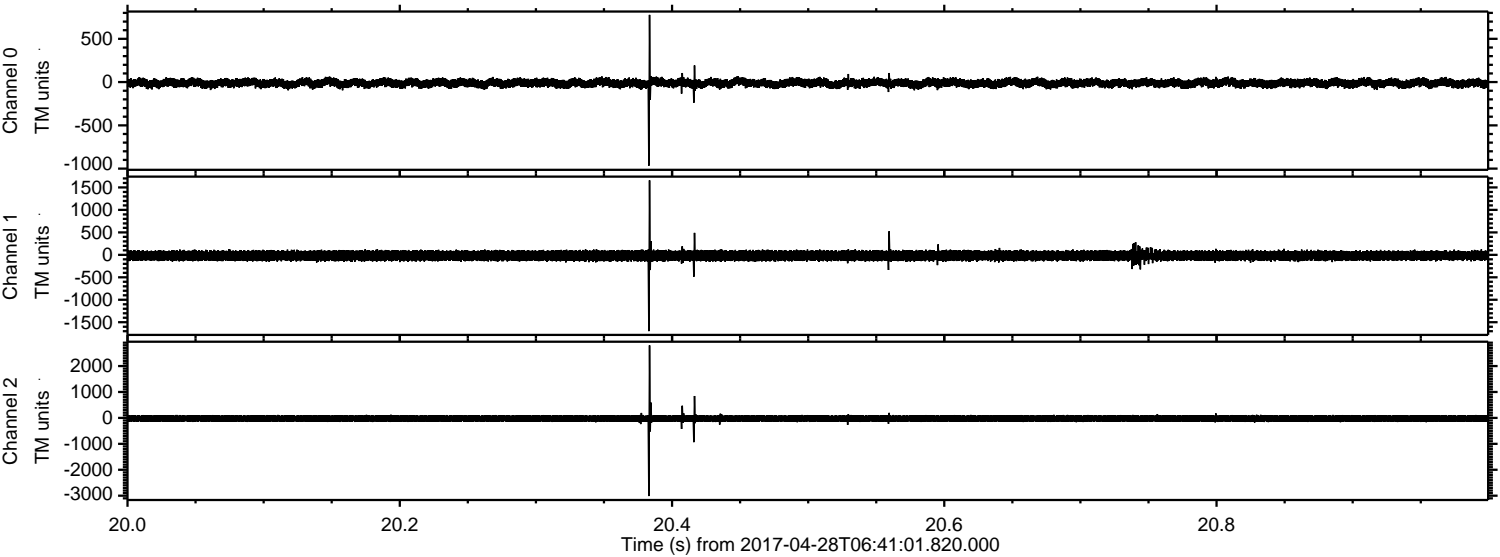



Processed Fri Apr 28 08:48:49 2017 by ELM ver.2012-10-06 from 001\_\_elm20170428\_064100\_\_dat00.bin

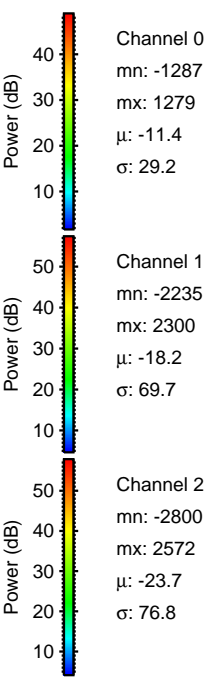
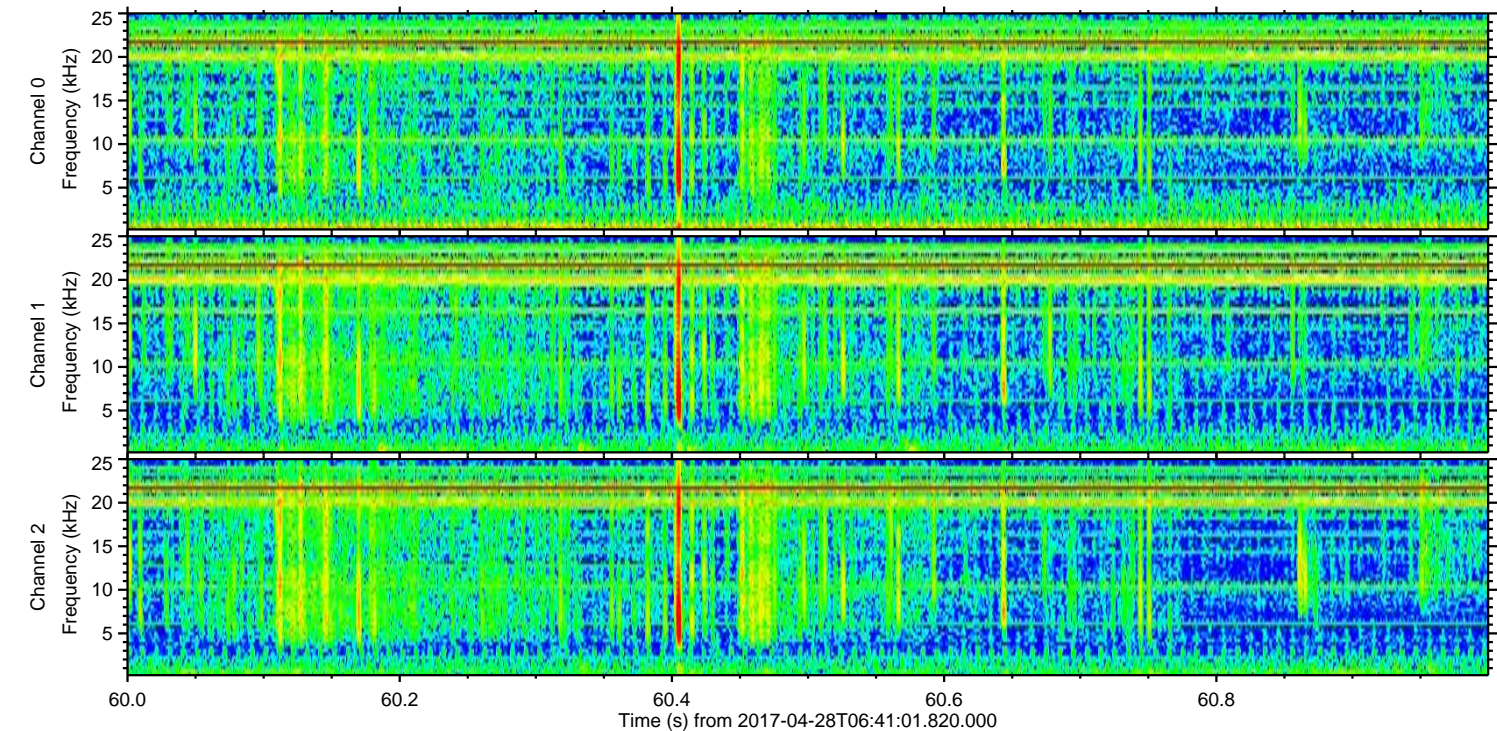
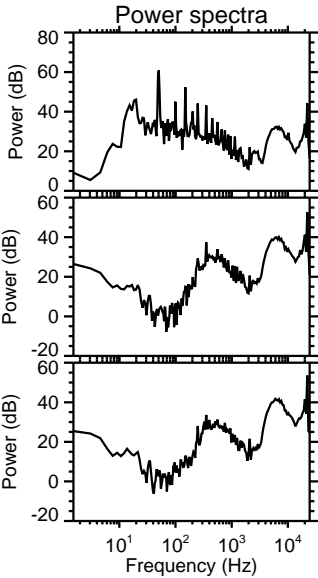
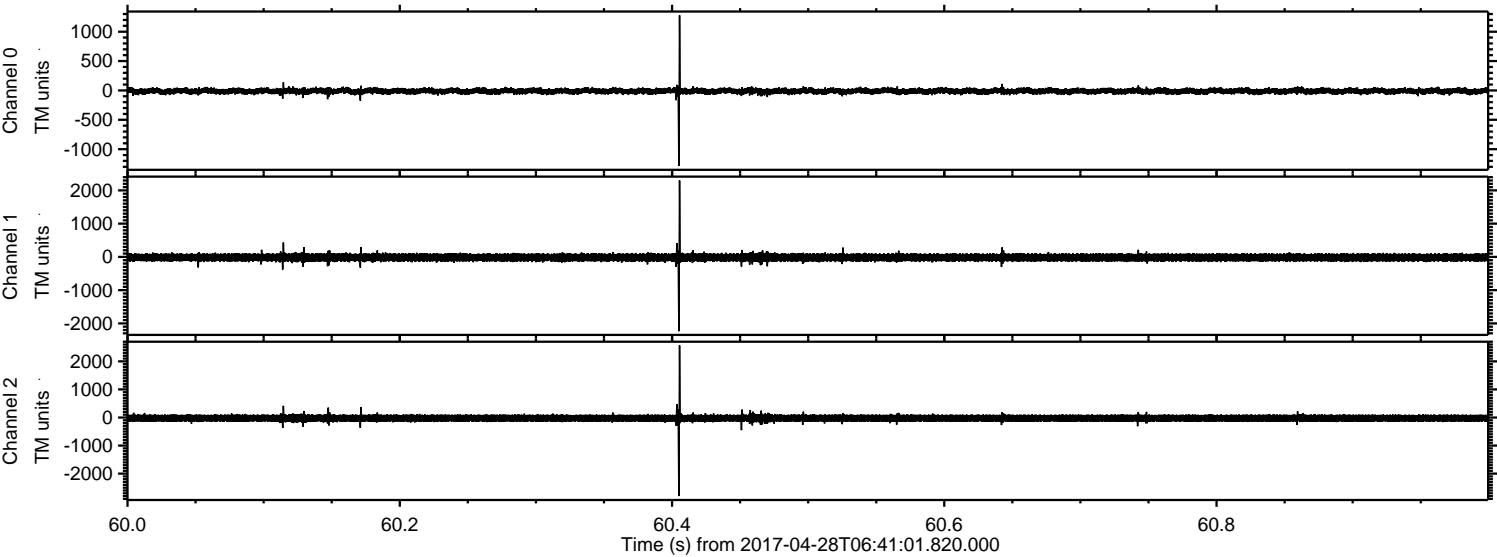



Processed Fri Apr 28 08:48:50 2017 by ELM ver.2012-10-06 from 001\_\_elm20170428\_064100\_\_dat00.bin

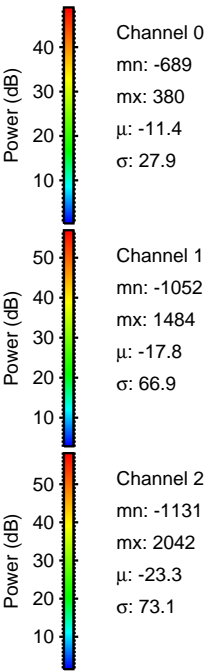
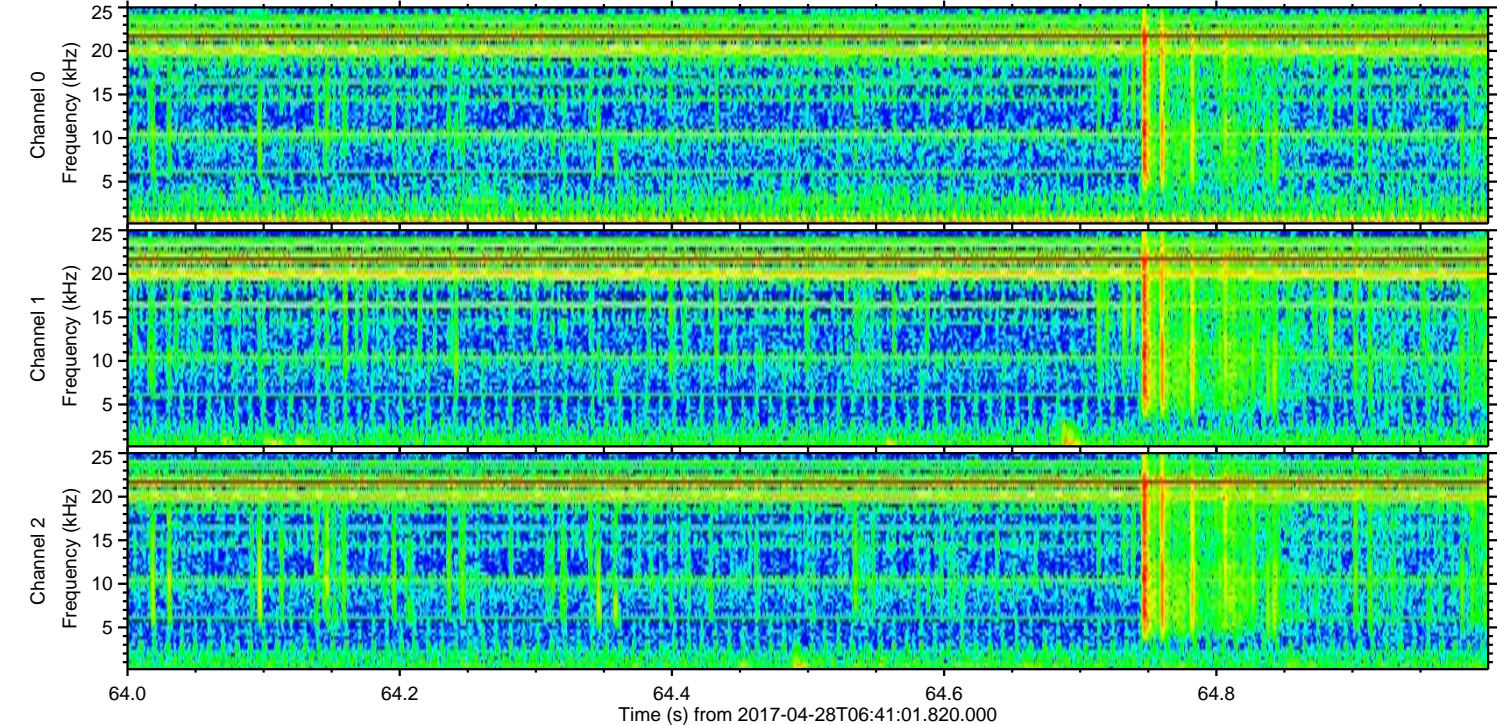
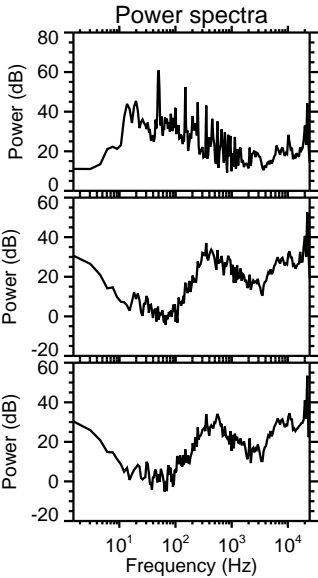
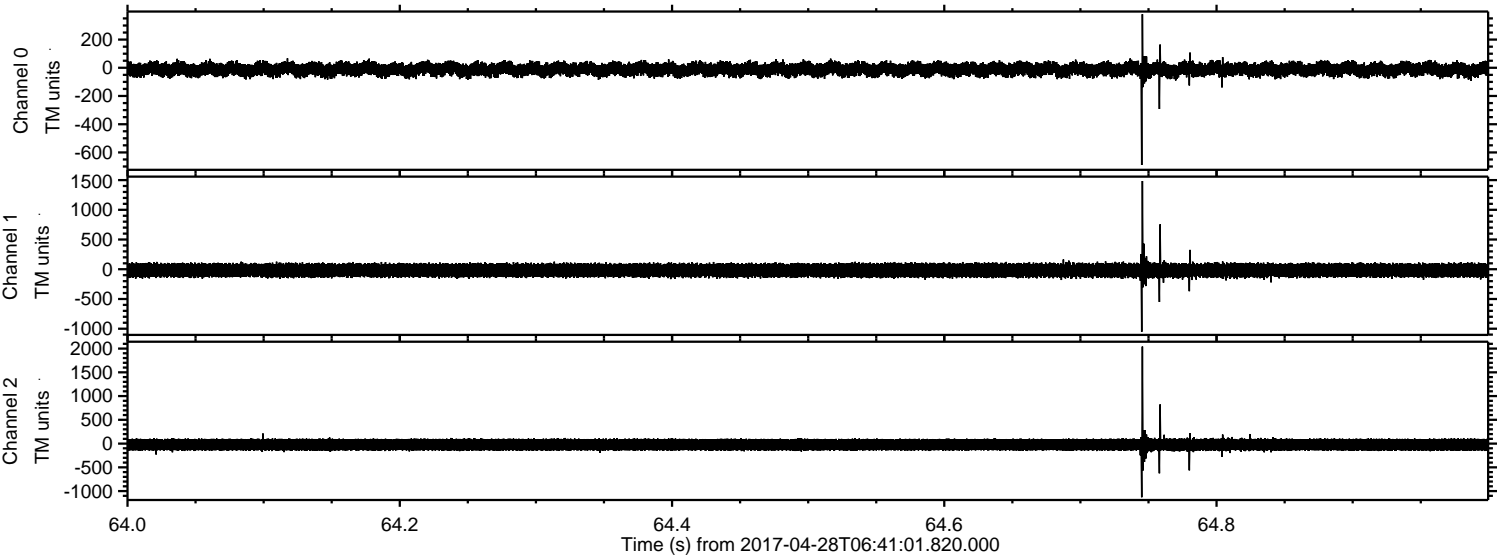



ELMAVAN 3D WAVEFORMS (Measured data sampled at 50 kHz) 51000 packets of 144 samples from 2017-04-28T06:41:01.820.000. Part 116/147

Processed Fri Apr 28 08:48:51 2017 by ELM ver.2012-10-06 from 001\_\_elm20170428\_064100\_\_dat00.bin

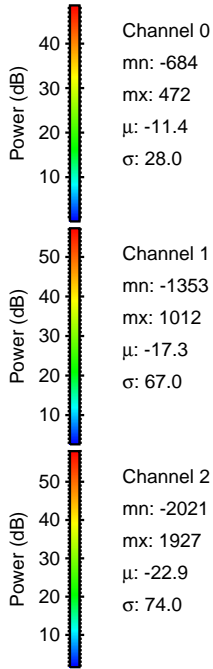
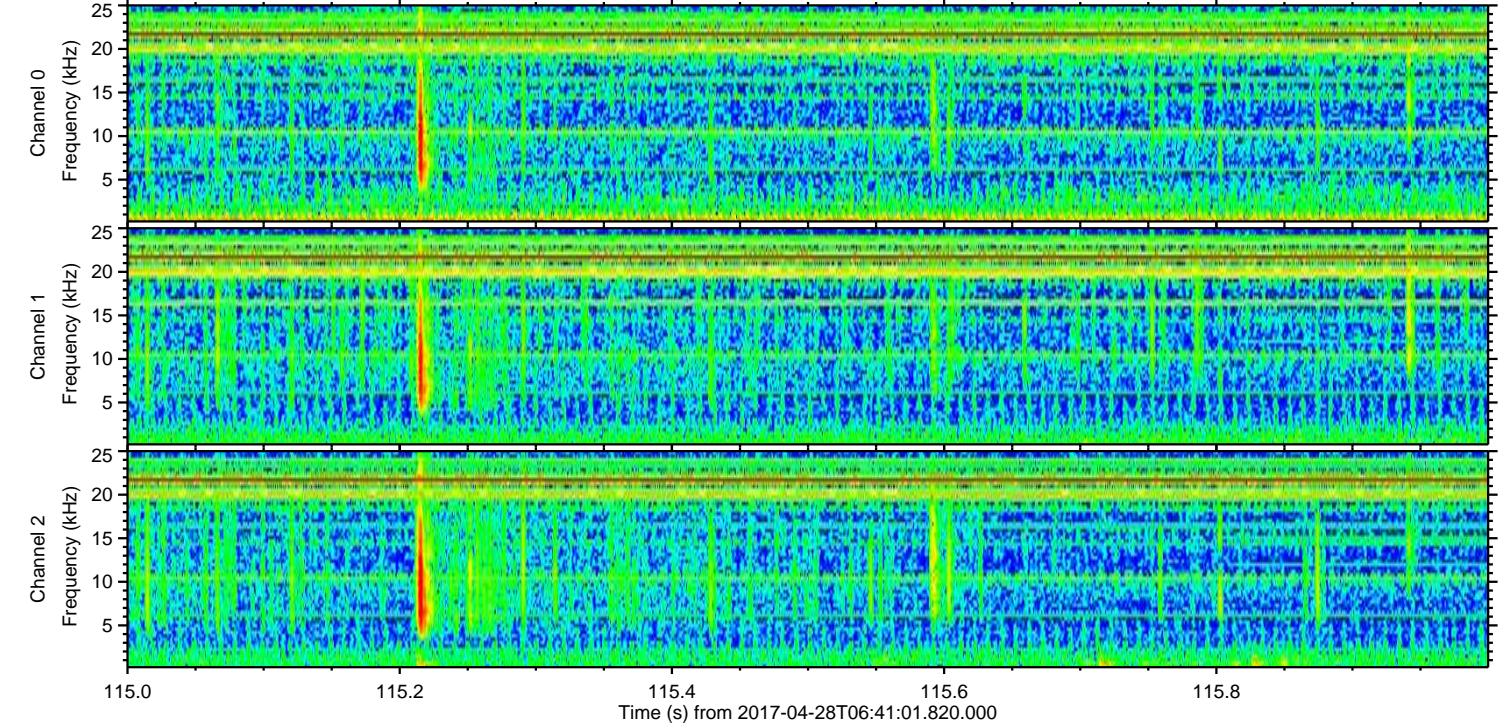
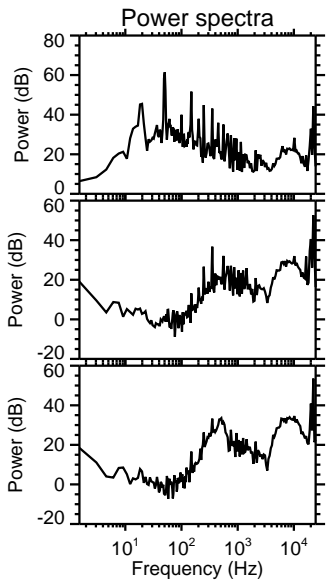
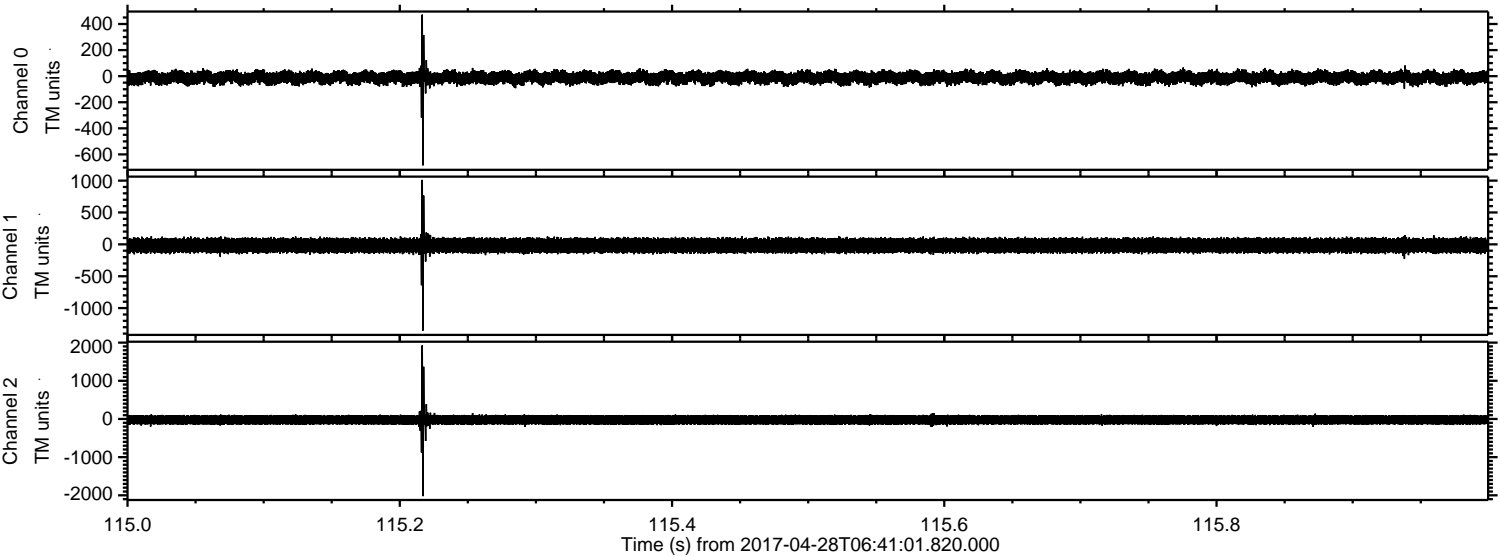



Processed Fri Apr 28 08:48:52 2017 by ELM ver.2012-10-06 from 001\_\_elm20170428\_064100\_\_dat00.bin

