

ELMAVAN 3D WAVEFORMS (Measured data sampled at 50 kHz) 51000 packets of 144 samples from 2017-04-28T06:11:00.551.999.

Processed Fri Apr 28 08:19:11 2017 by ELM ver.2012-10-06 from 001__elm20170428_061059__dat00.bin

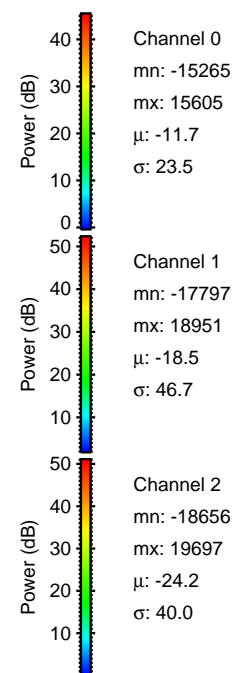

Processed Fri Apr 28 08:19:22 2017 by ELM ver.2012-10-06 from 001__elm20170428_061059__dat00.bin

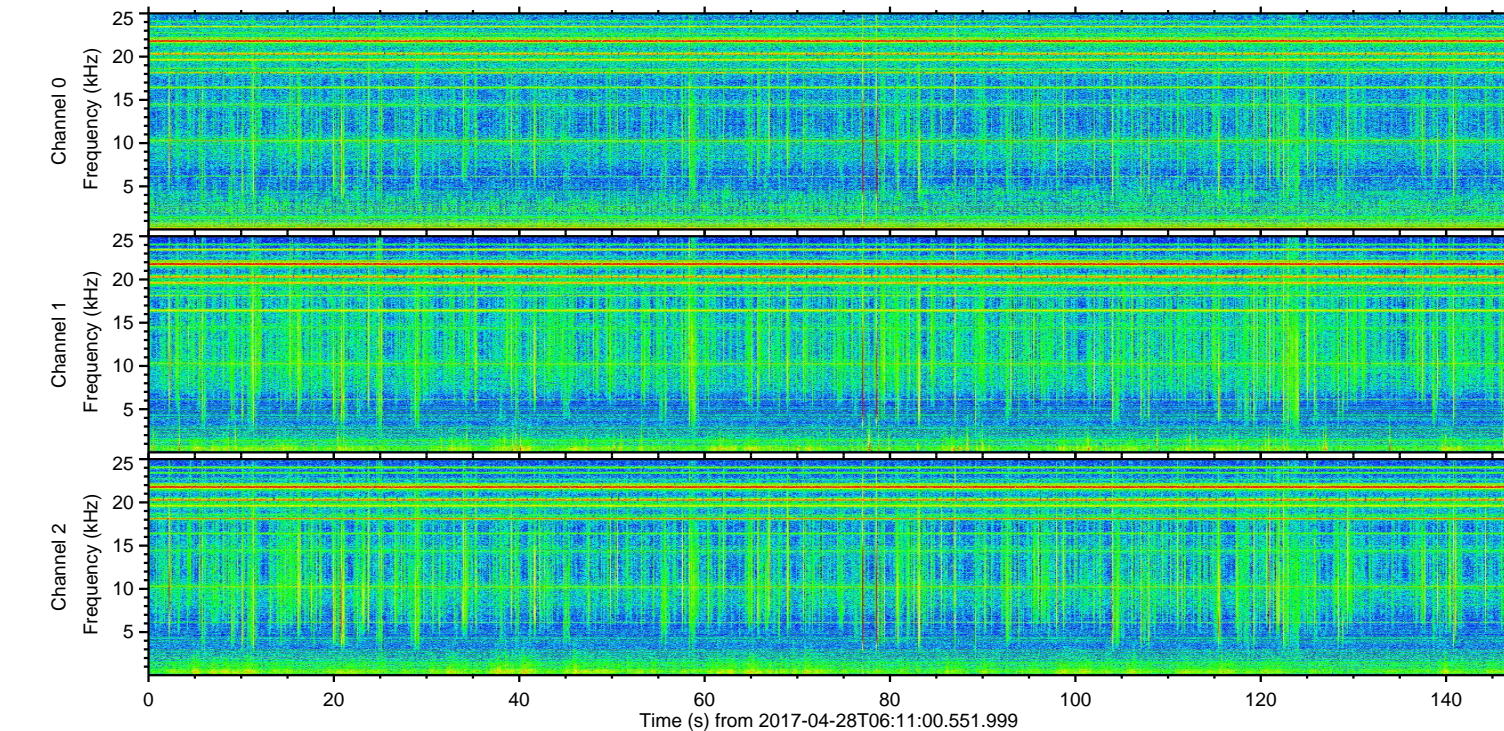
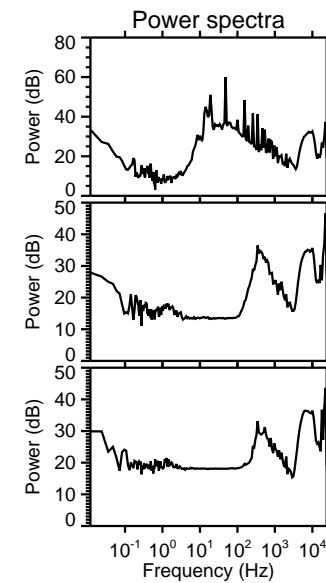
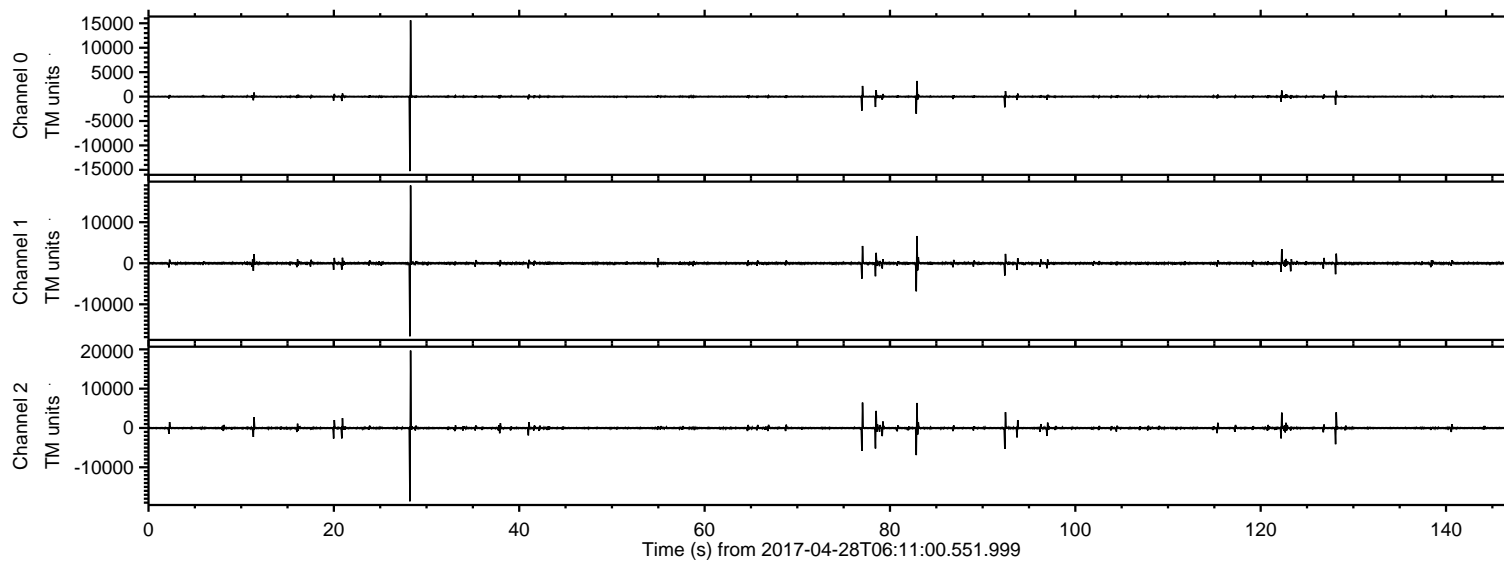
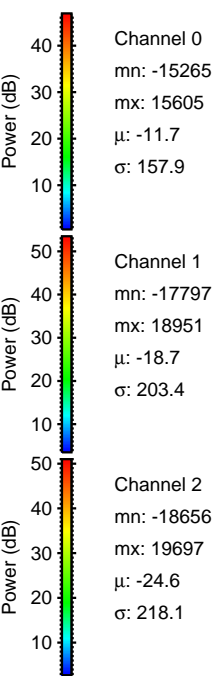
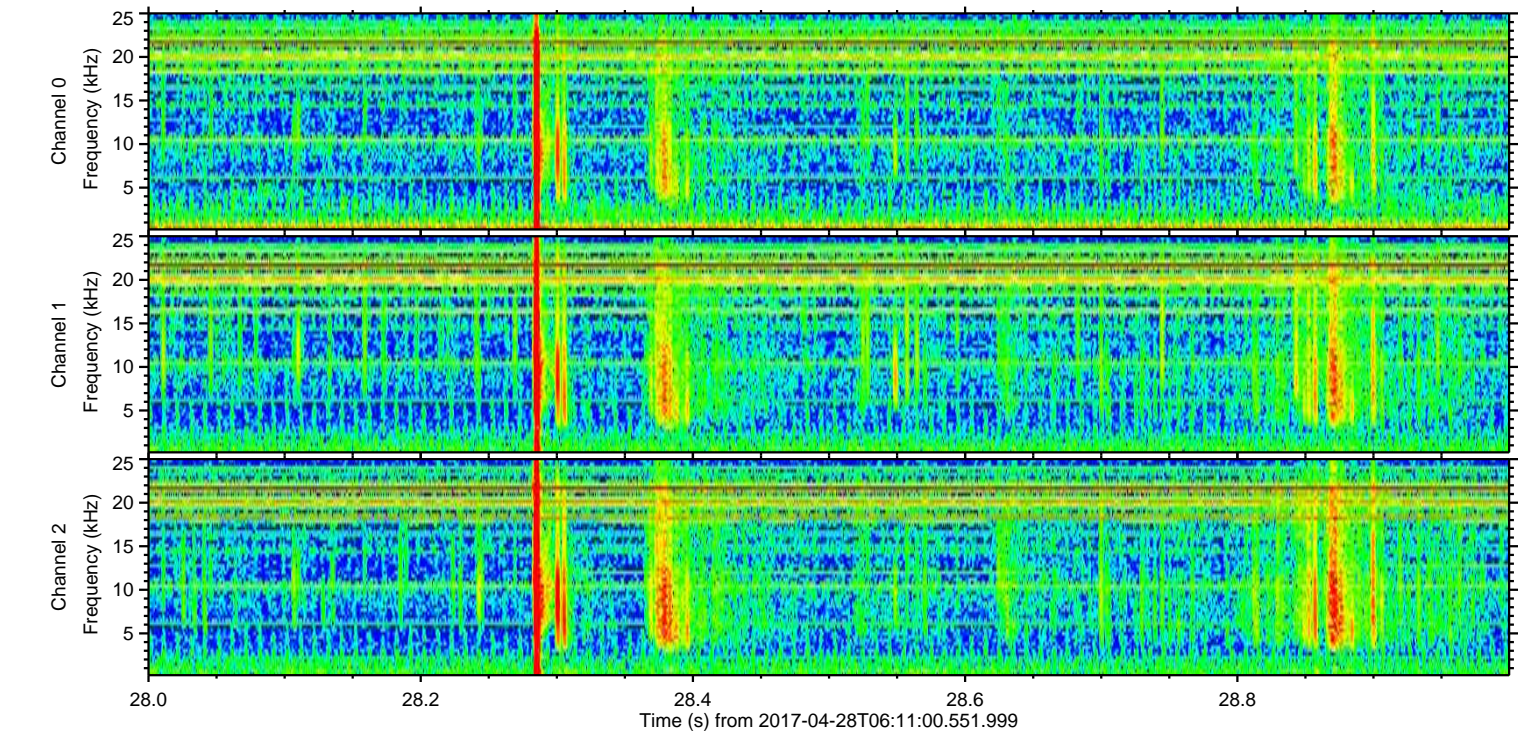
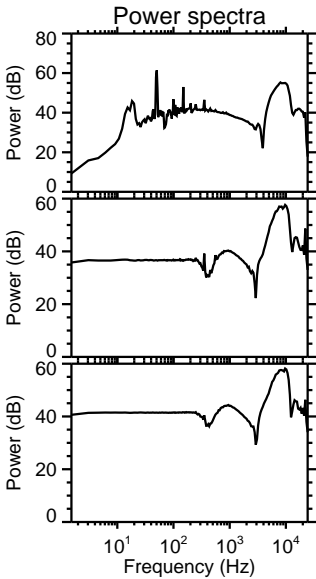
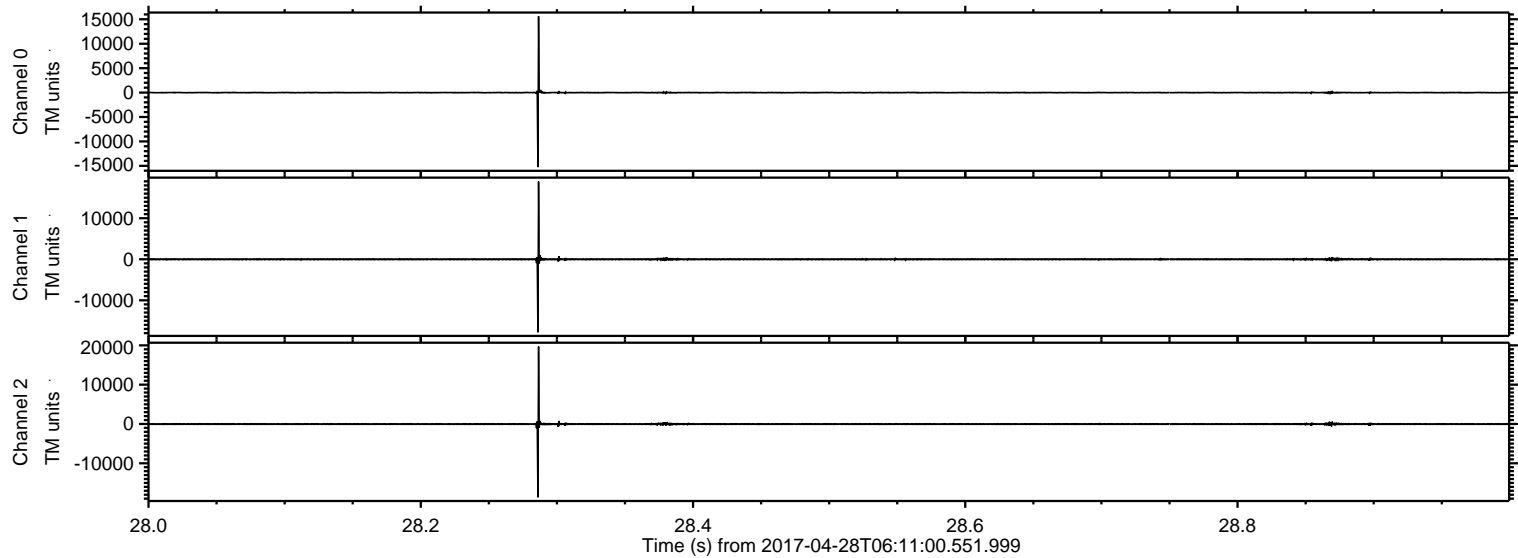

Processed Fri Apr 28 08:19:23 2017 by ELM ver.2012-10-06 from 001__elm20170428_061059__dat00.bin

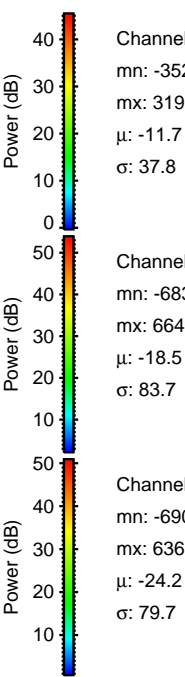
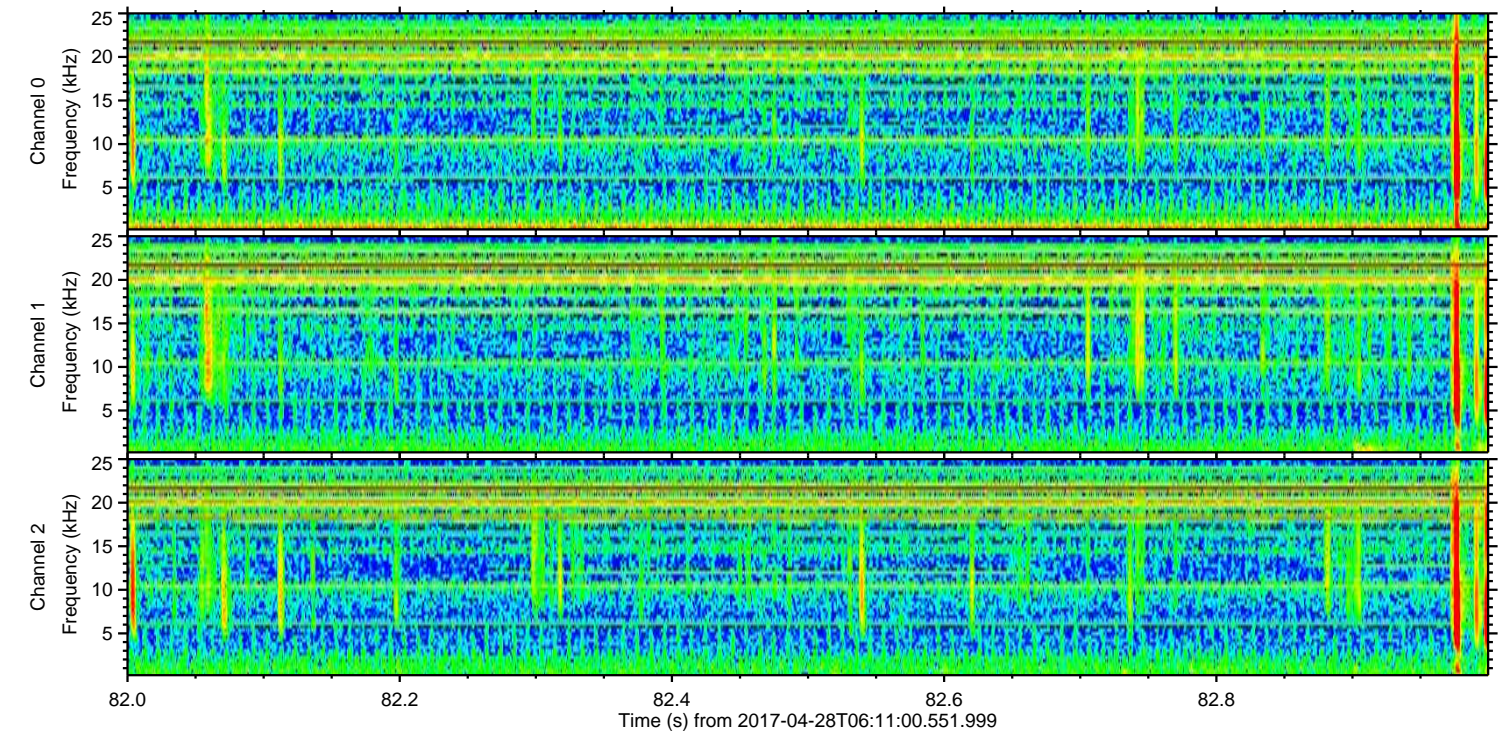
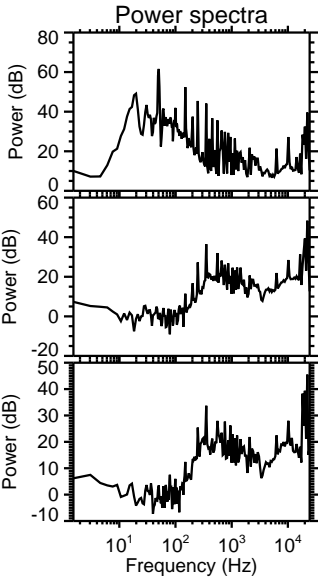
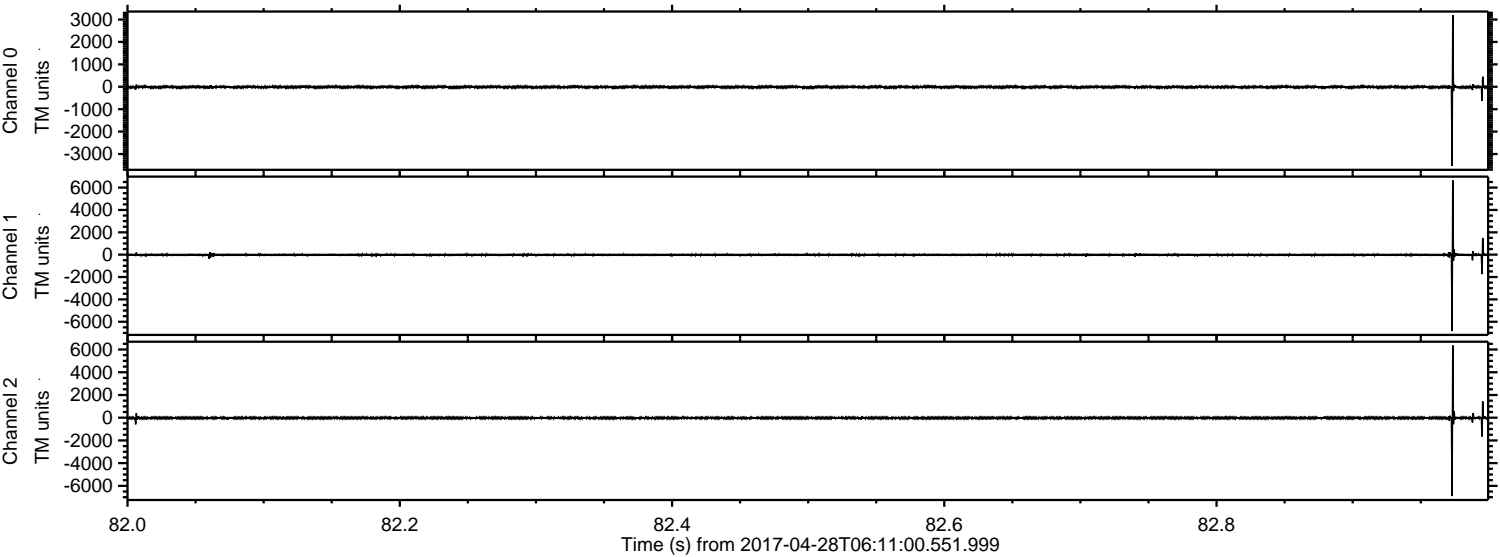

ELMAVAN 3D WAVEFORMS (Measured data sampled at 50 kHz) 51000 packets of 144 samples from 2017-04-28T06:11:00.551.999. Part 77/147

Processed Fri Apr 28 08:19:24 2017 by ELM ver.2012-10-06 from 001__elm20170428_061059__dat00.bin

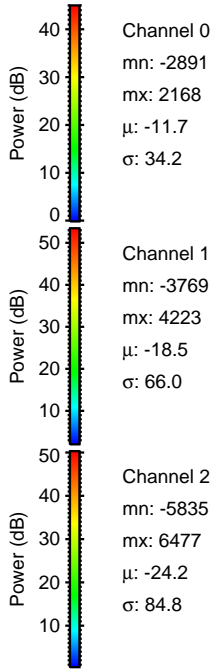
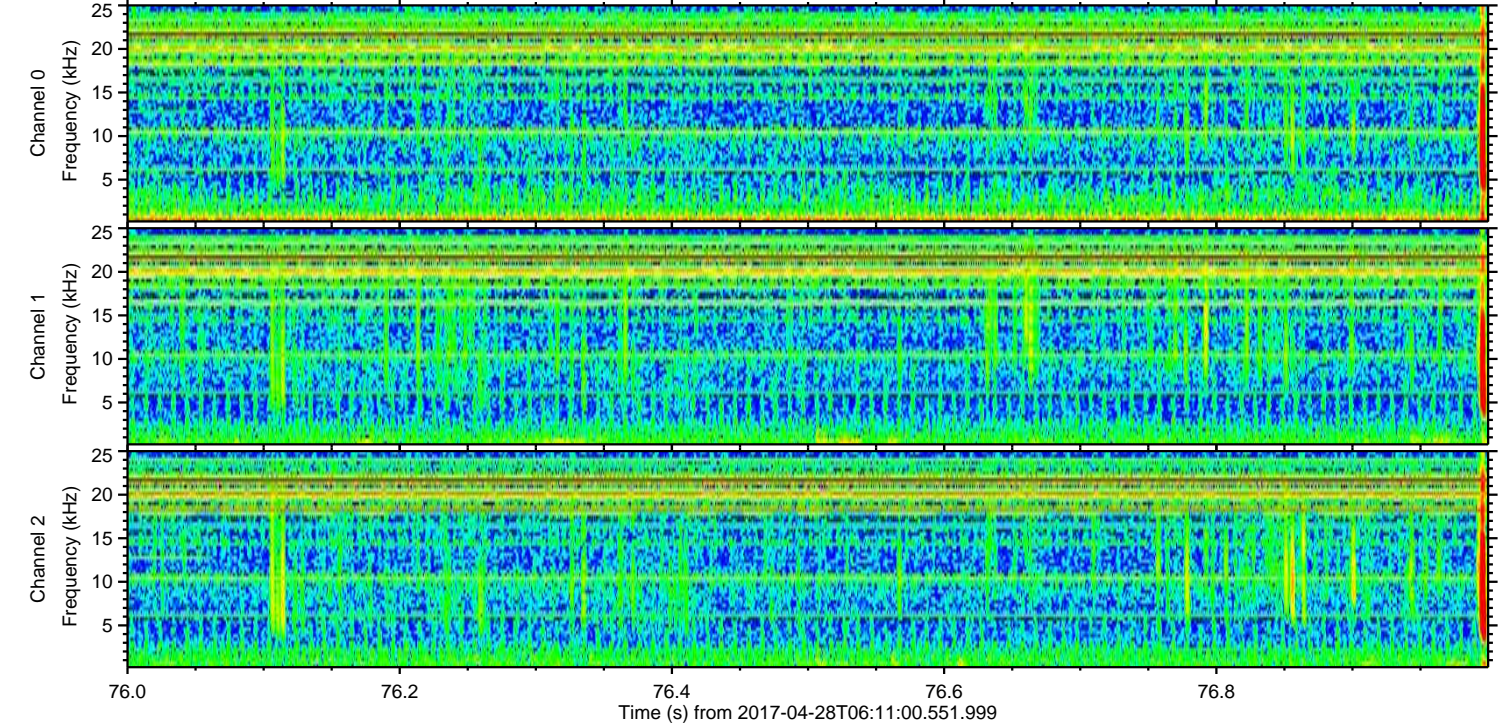
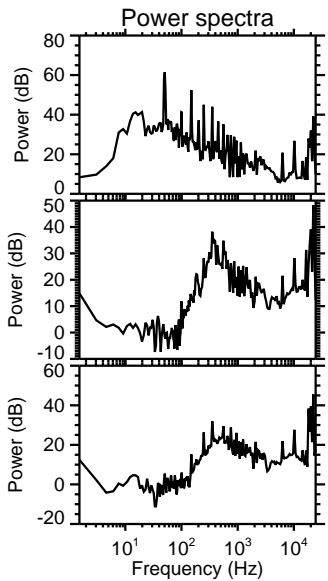
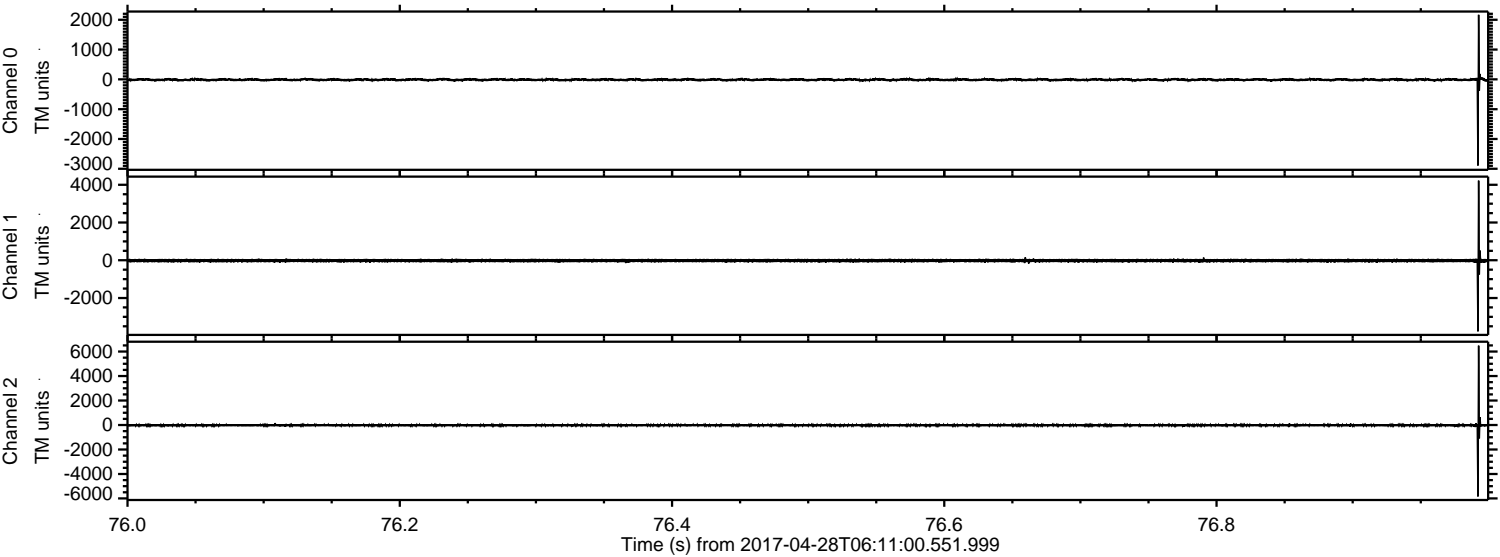

Processed Fri Apr 28 08:19:25 2017 by ELM ver.2012-10-06 from 001__elm20170428_061059__dat00.bin

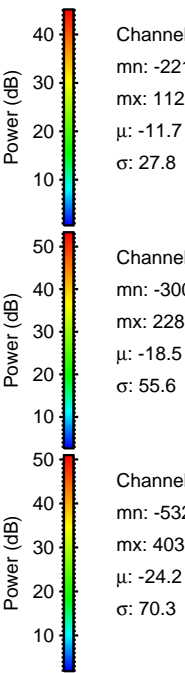
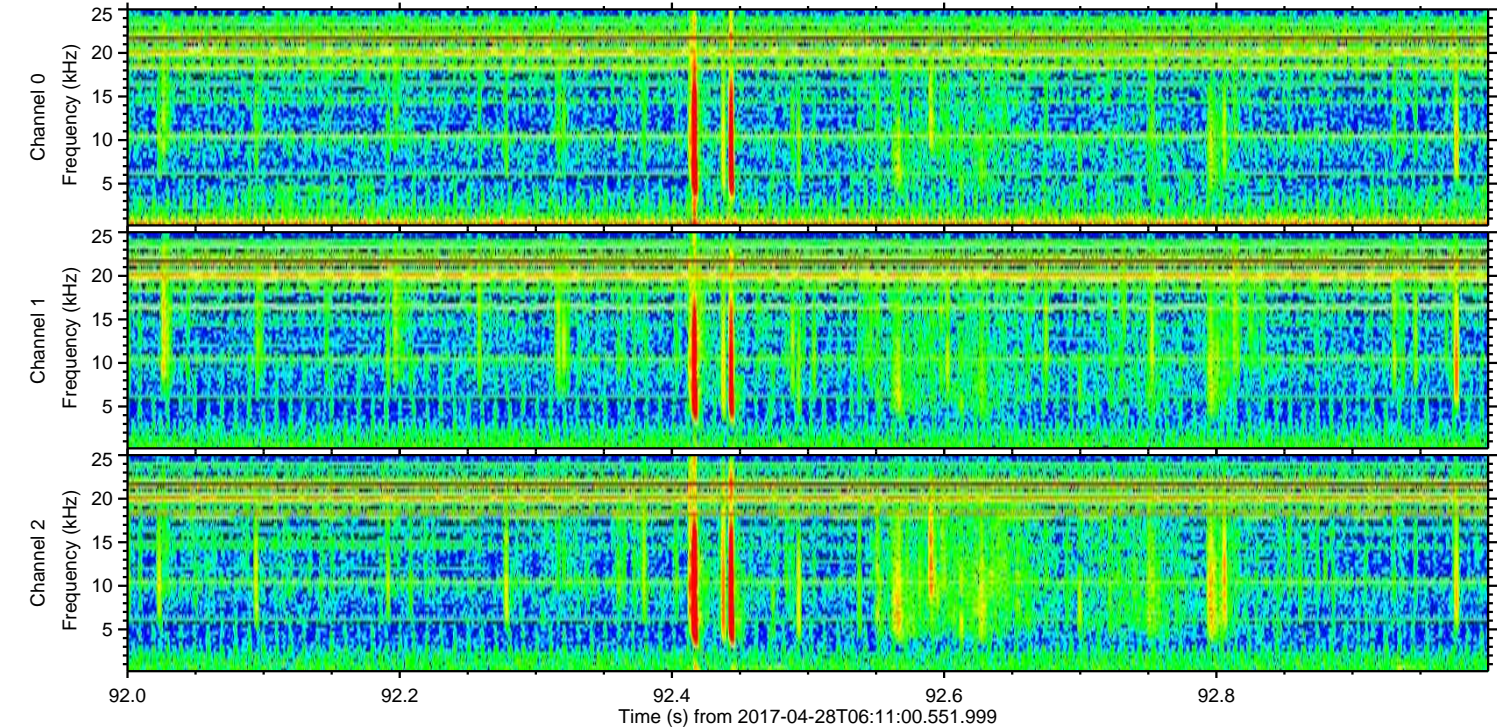
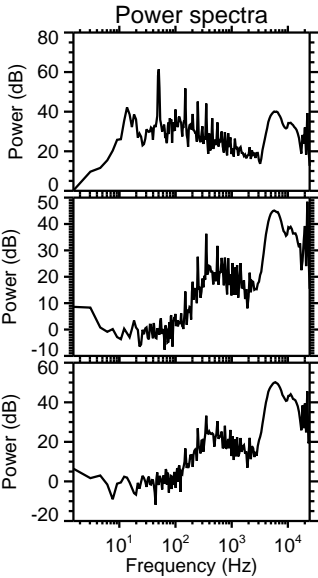
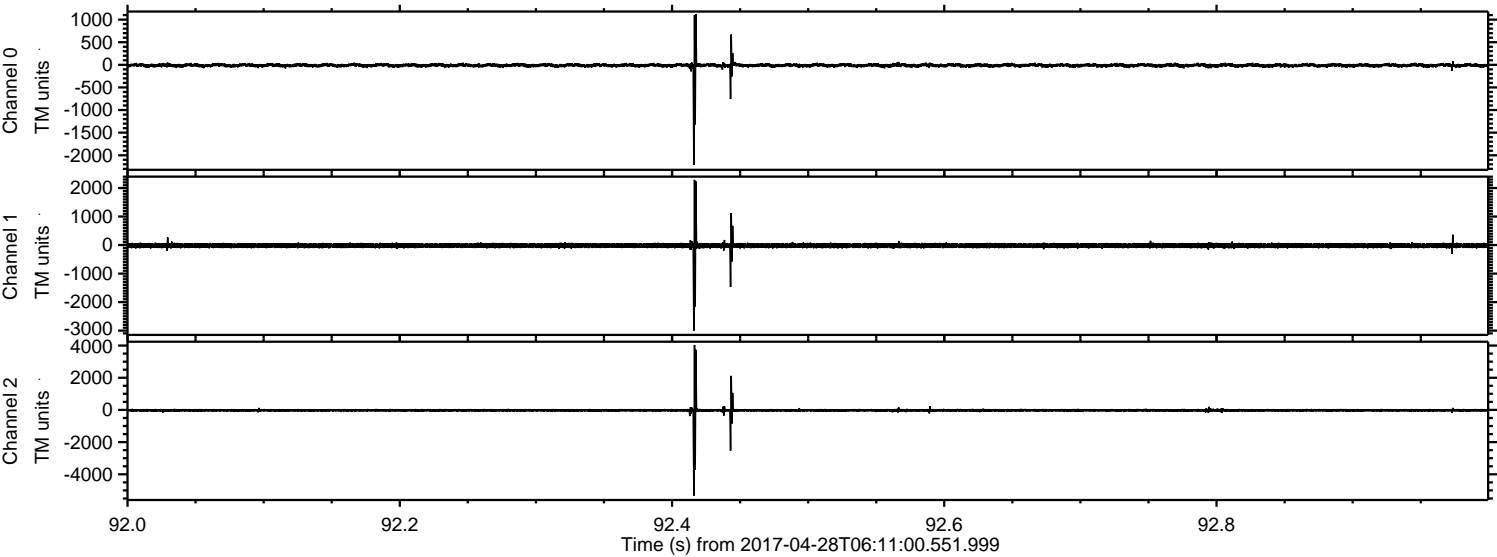

Channel 0
mn: -2211
mx: 1122
 μ : -11.7
 σ : 27.8

Channel 1
mn: -3002
mx: 2287
 μ : -18.5
 σ : 55.6

Channel 2
mn: -5329
mx: 4036
 μ : -24.2
 σ : 70.3

ELMAVAN 3D WAVEFORMS (Measured data sampled at 50 kHz) 51000 packets of 144 samples from 2017-04-28T06:11:00.551.999. Part 79/147

Processed Fri Apr 28 08:19:26 2017 by ELM ver.2012-10-06 from 001__elm20170428_061059__dat00.bin

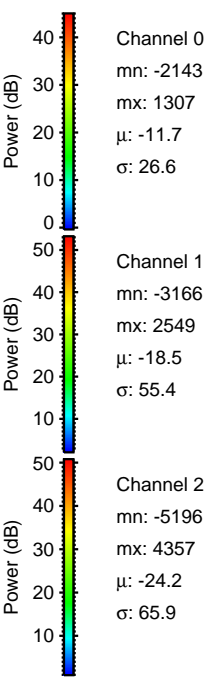
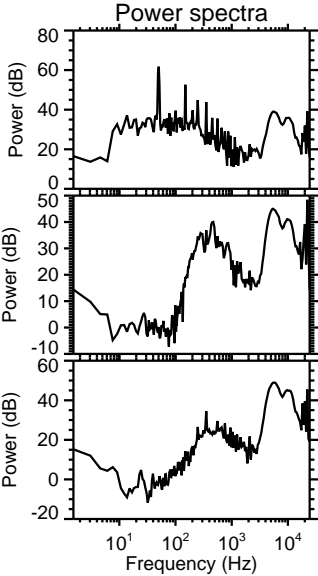
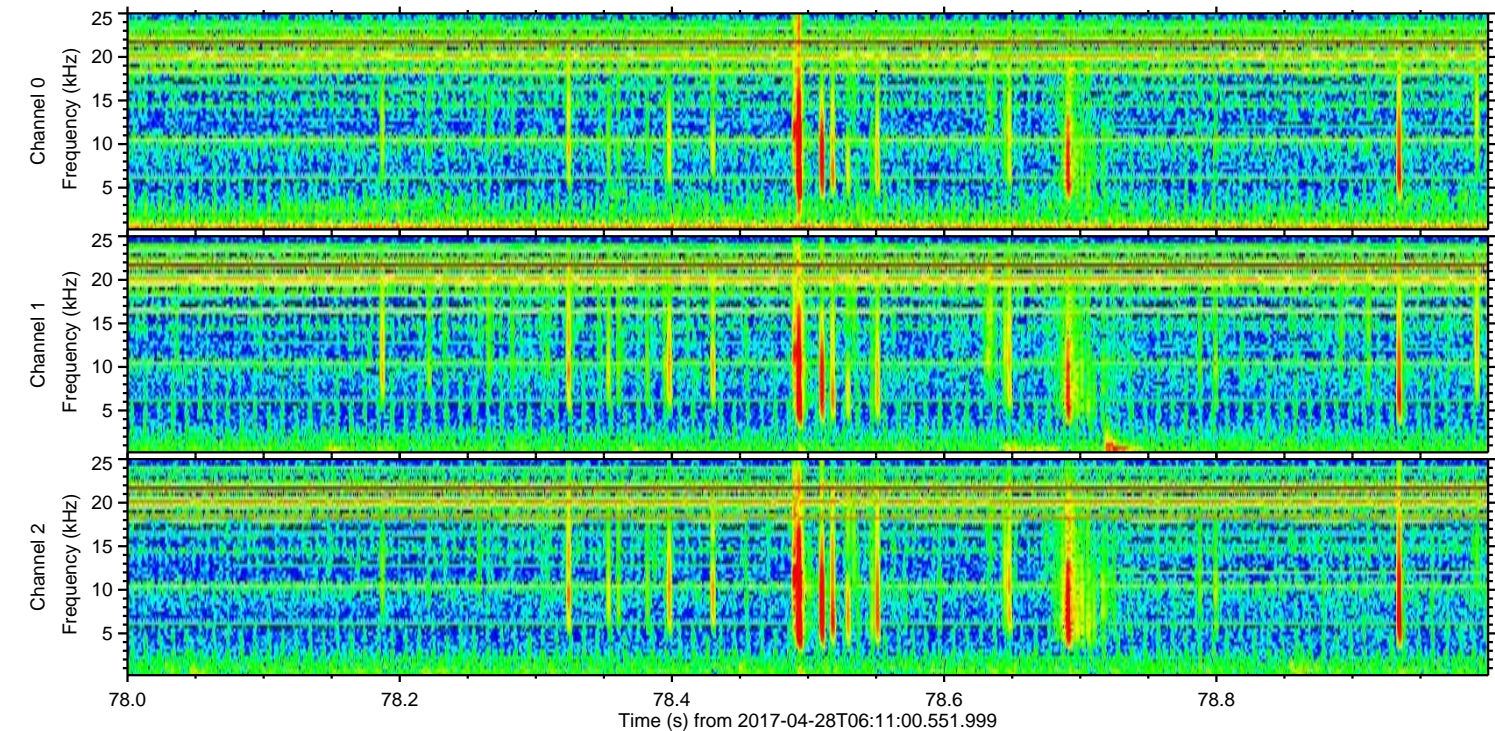
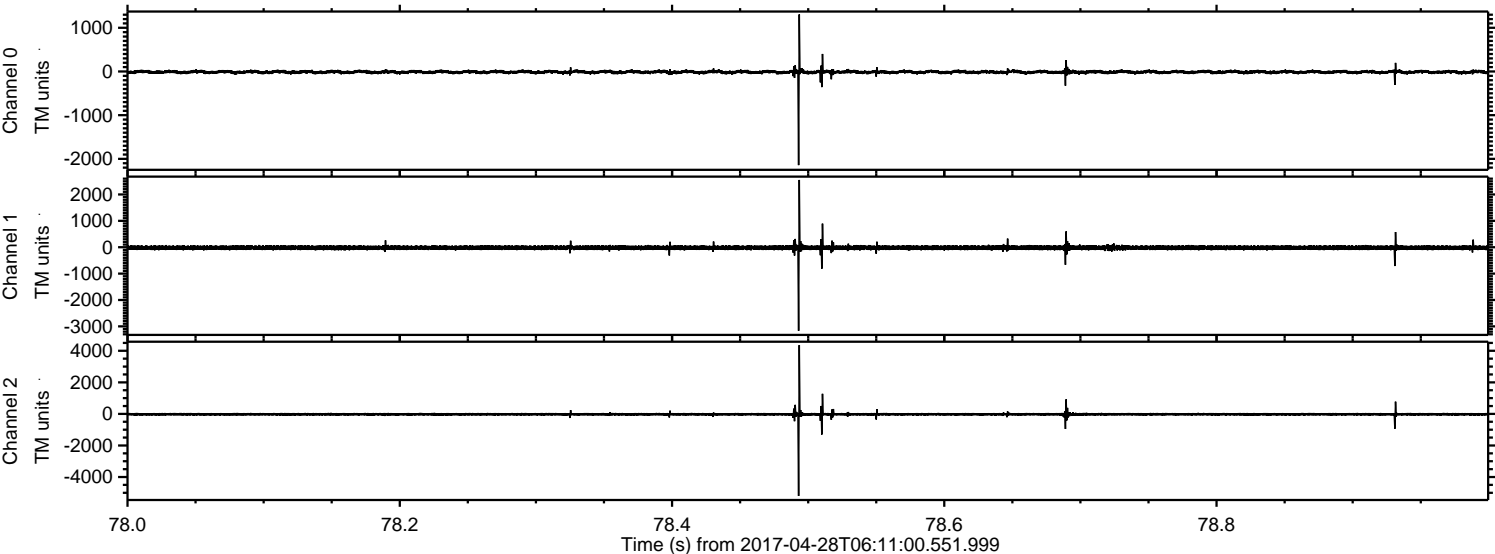

ELMAVAN 3D WAVEFORMS (Measured data sampled at 50 kHz) 51000 packets of 144 samples from 2017-04-28T06:11:00.551.999. Part 129/147

Processed Fri Apr 28 08:19:27 2017 by ELM ver.2012-10-06 from 001__elm20170428_061059__dat00.bin

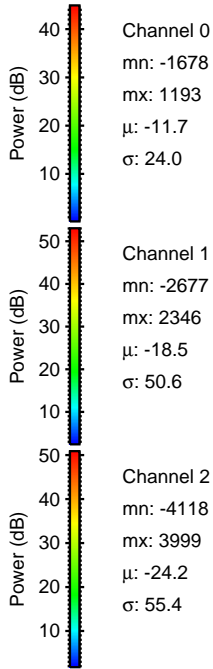
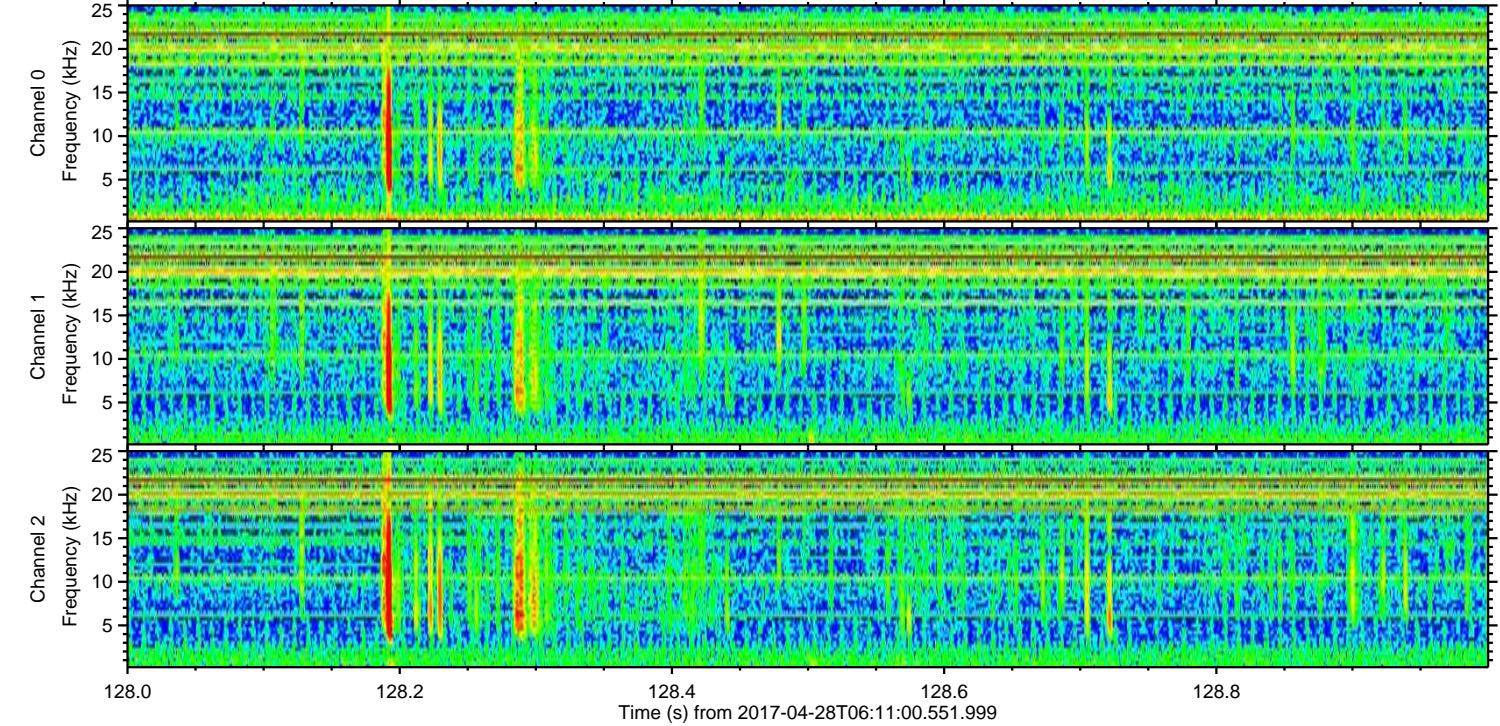
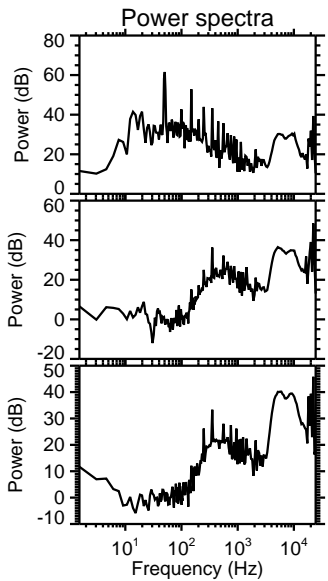
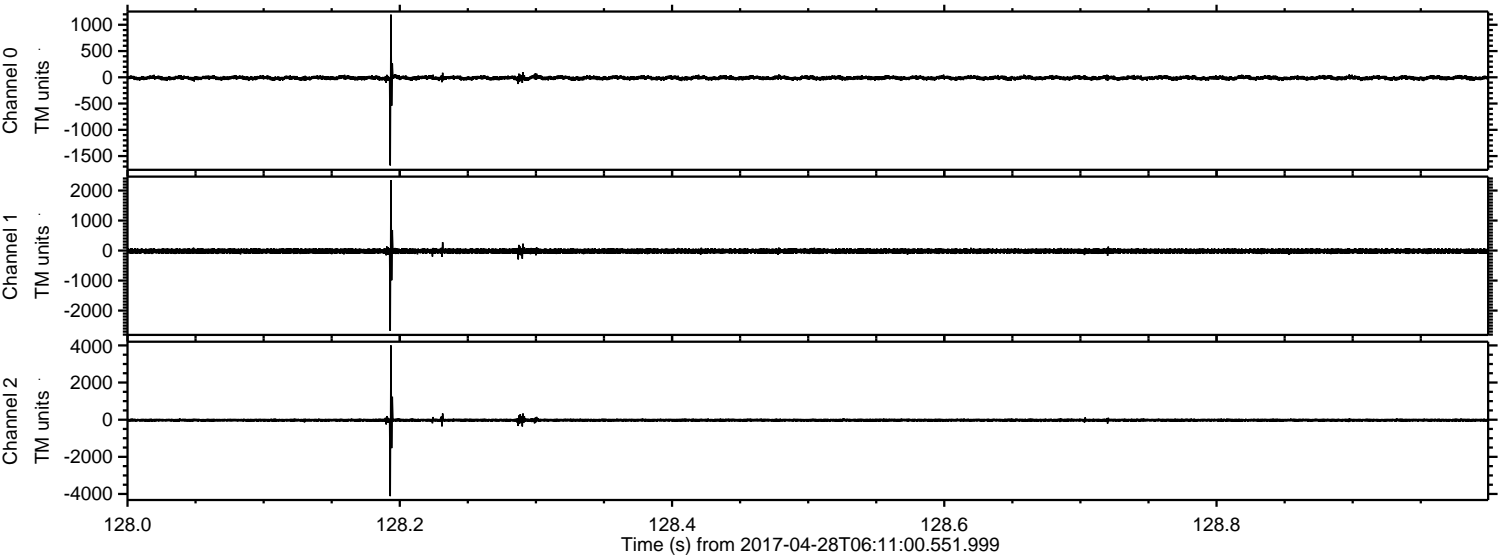

ELMAVAN 3D WAVEFORMS (Measured data sampled at 50 kHz) 51000 packets of 144 samples from 2017-04-28T06:11:00.551.999. Part 123/147

Processed Fri Apr 28 08:19:28 2017 by ELM ver.2012-10-06 from 001__elm20170428_061059__dat00.bin

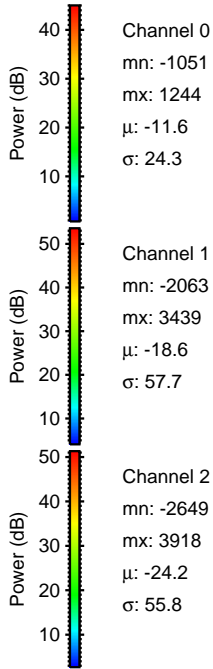
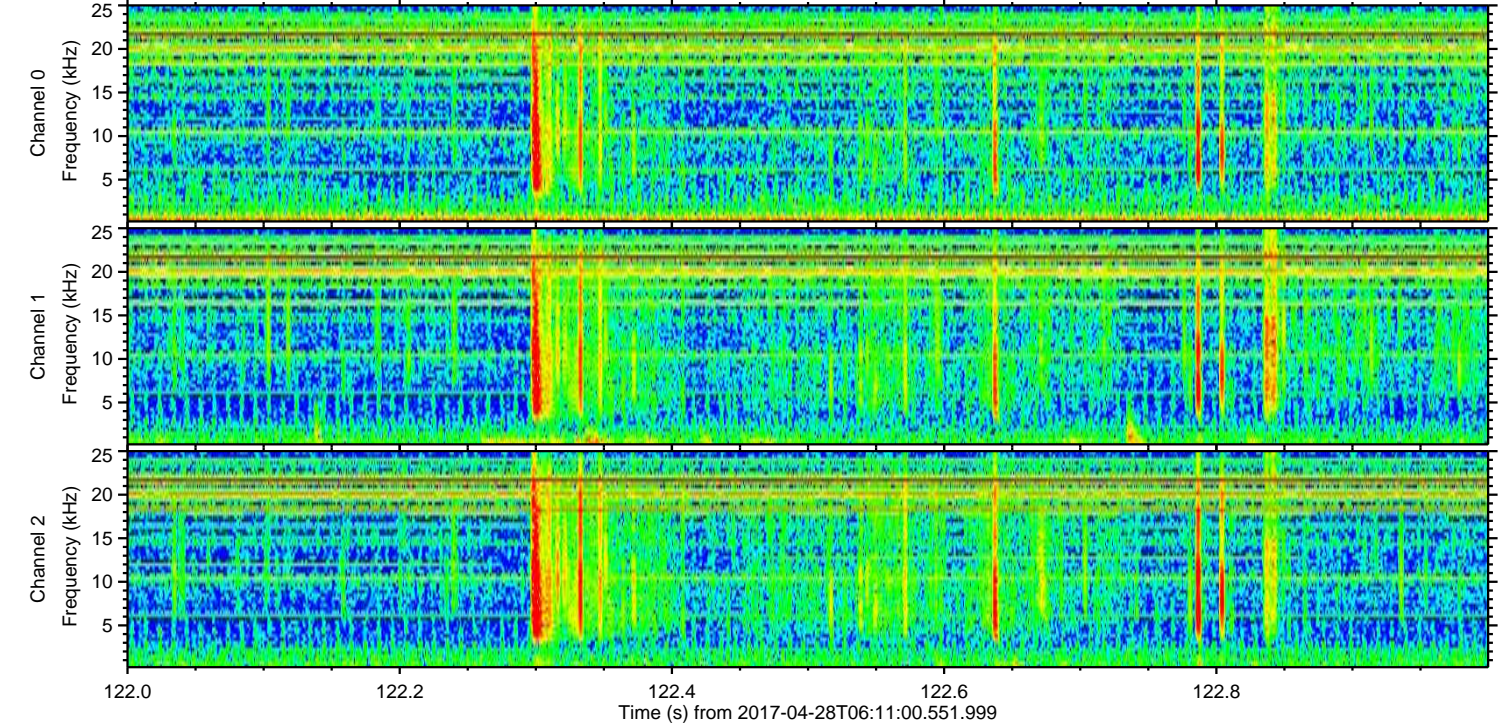
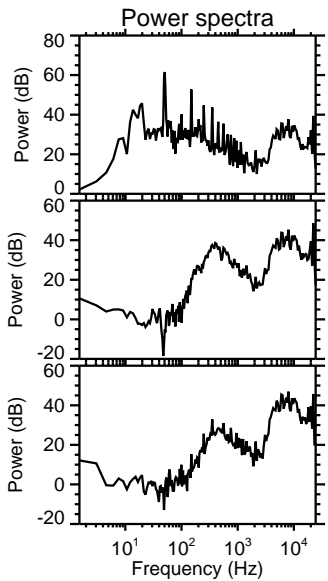
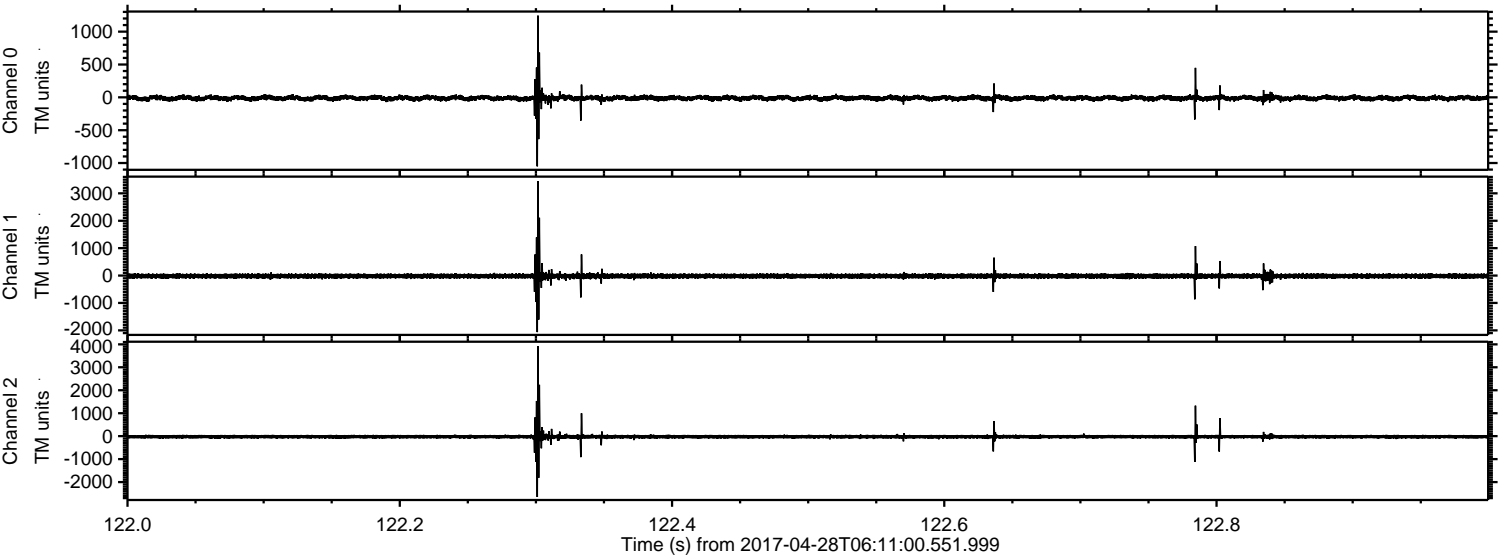

Processed Fri Apr 28 08:19:29 2017 by ELM ver.2012-10-06 from 001__elm20170428_061059__dat00.bin

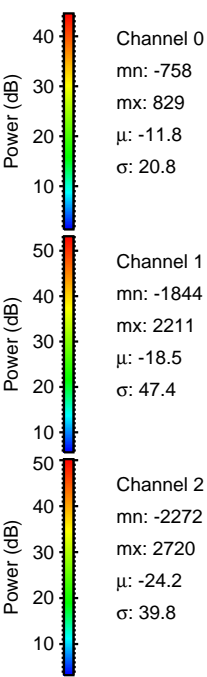
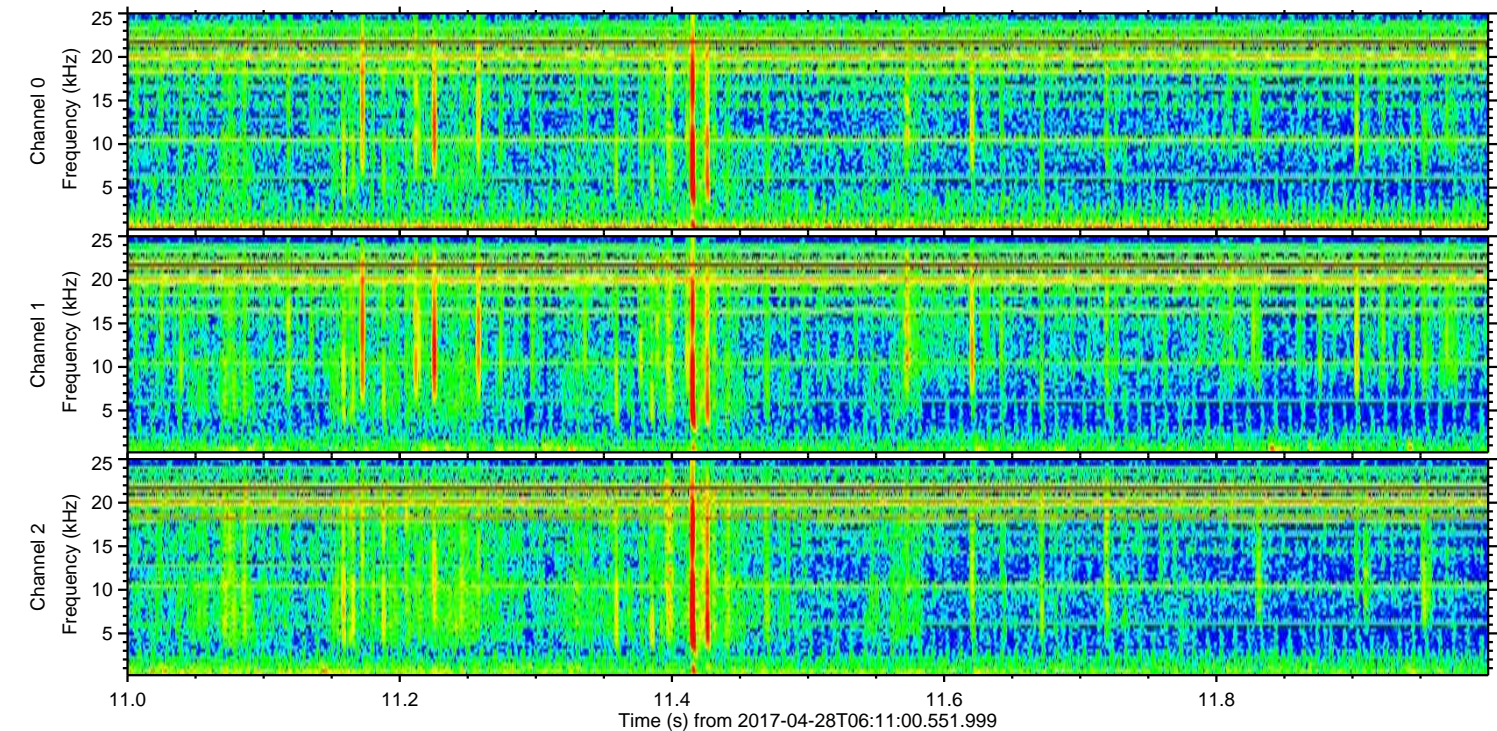
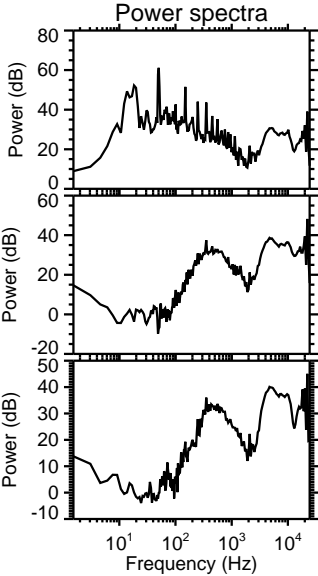
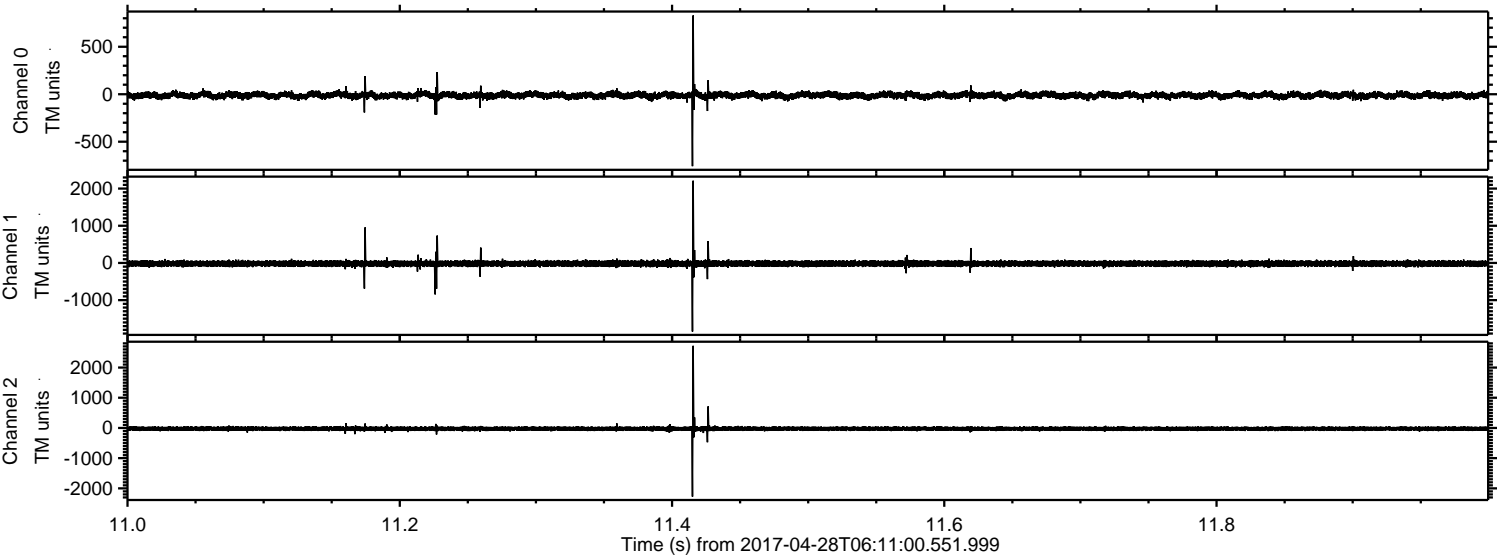

Channel 0
mn: -758
mx: 829
 μ : -11.8
 σ : 20.8

Channel 1
mn: -1844
mx: 2211
 μ : -18.5
 σ : 47.4

Channel 2
mn: -2272
mx: 2720
 μ : -24.2
 σ : 39.8

Processed Fri Apr 28 08:19:30 2017 by ELM ver.2012-10-06 from 001__elm20170428_061059__dat00.bin

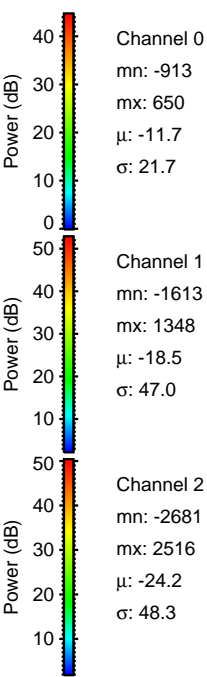
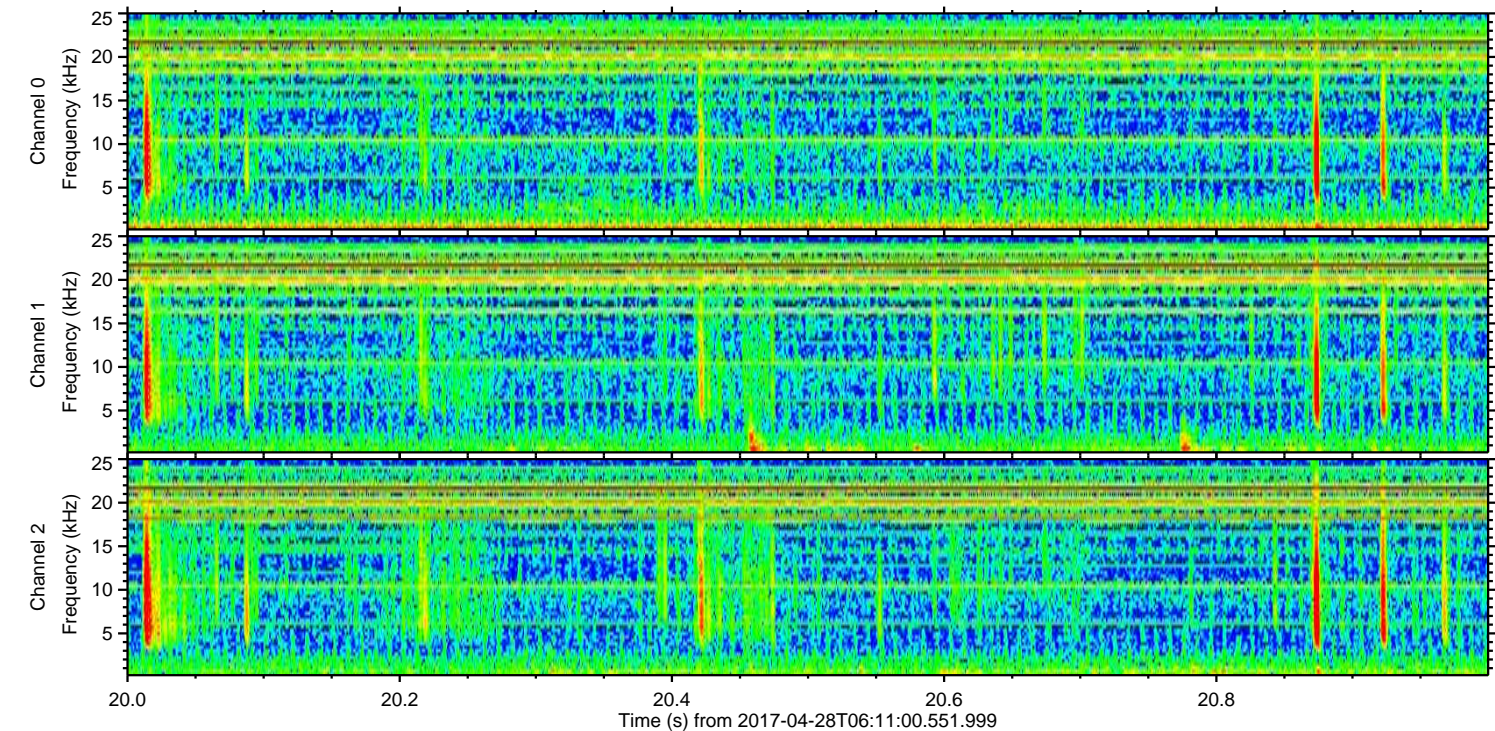
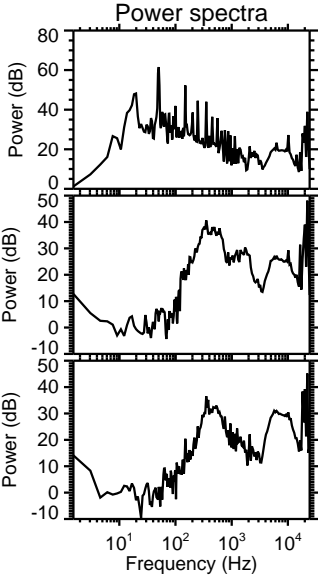
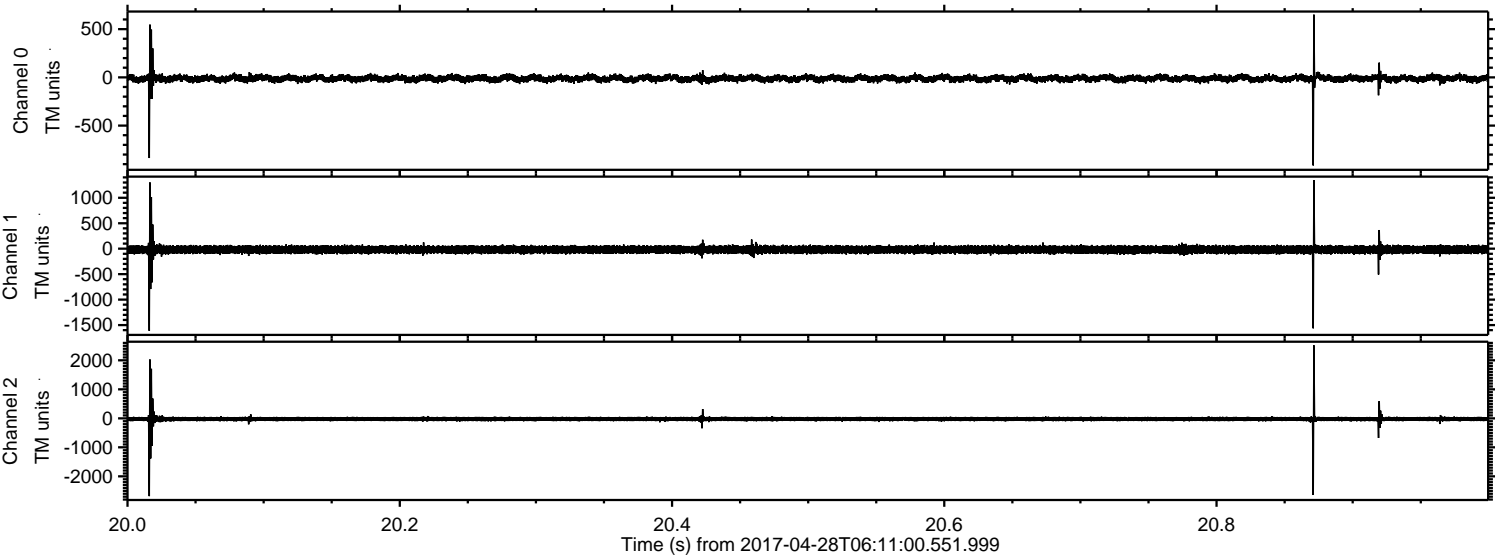

Channel 0
mn: -913
mx: 650
 μ : -11.7
 σ : 21.7

Channel 1
mn: -1613
mx: 1348
 μ : -18.5
 σ : 47.0

Channel 2
mn: -2681
mx: 2516
 μ : -24.2
 σ : 48.3

