

ELMAVAN 3D WAVEFORMS (Measured data sampled at 50 kHz) 51000 packets of 144 samples from 2017-04-28T03:40:54.256.999.

Processed Fri Apr 28 05:48:13 2017 by ELM ver.2012-10-06 from 001__elm20170428_034053__dat00.bin

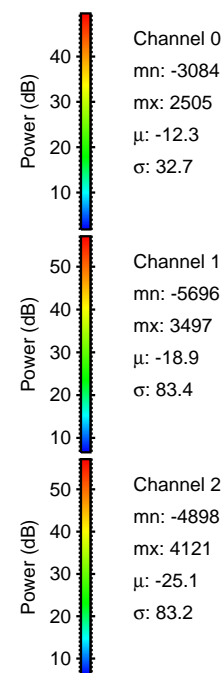
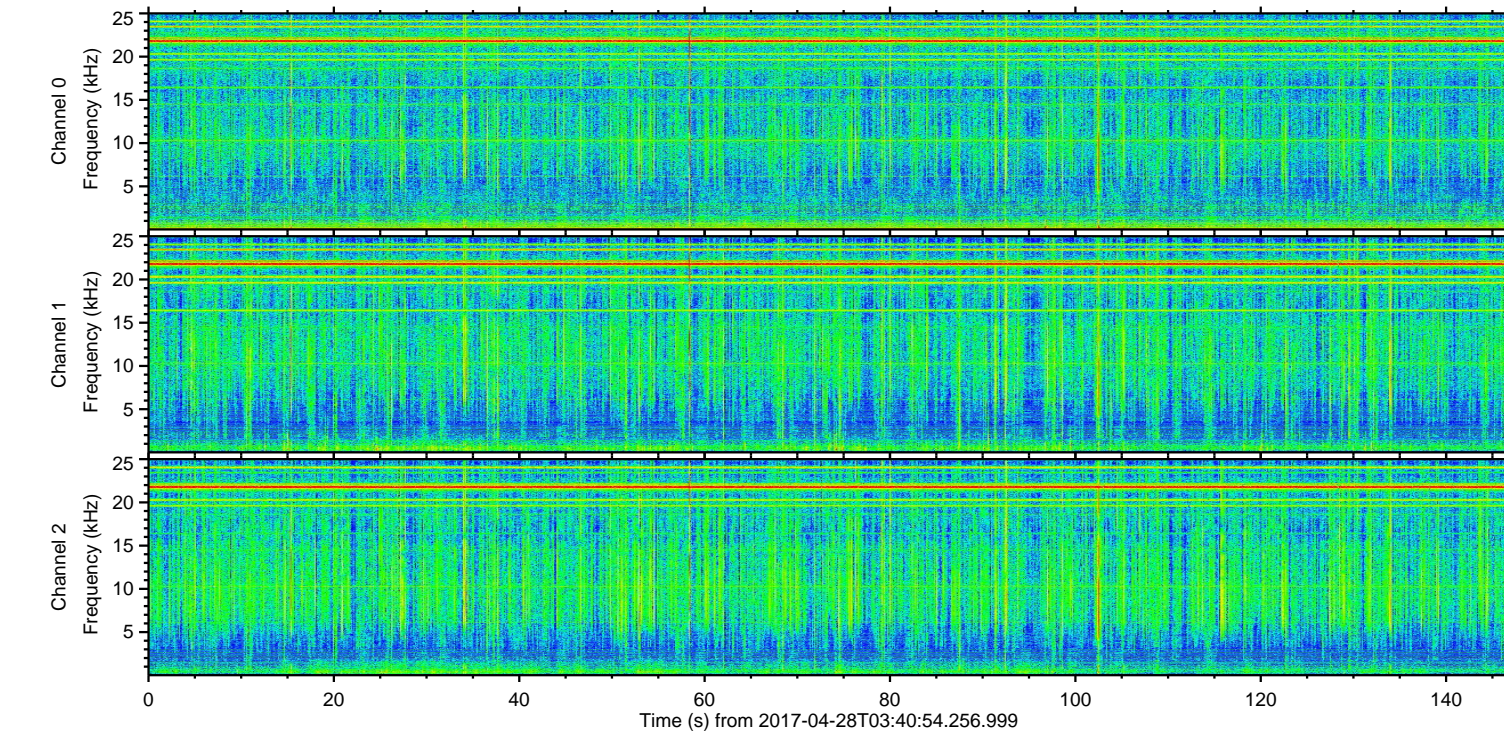
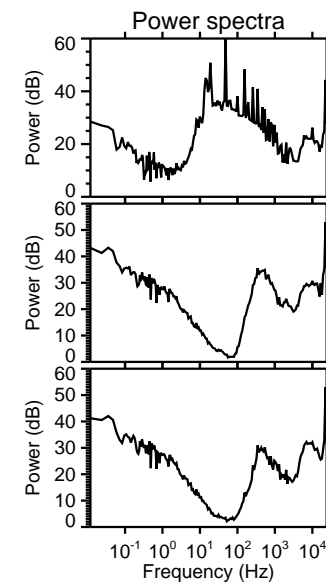
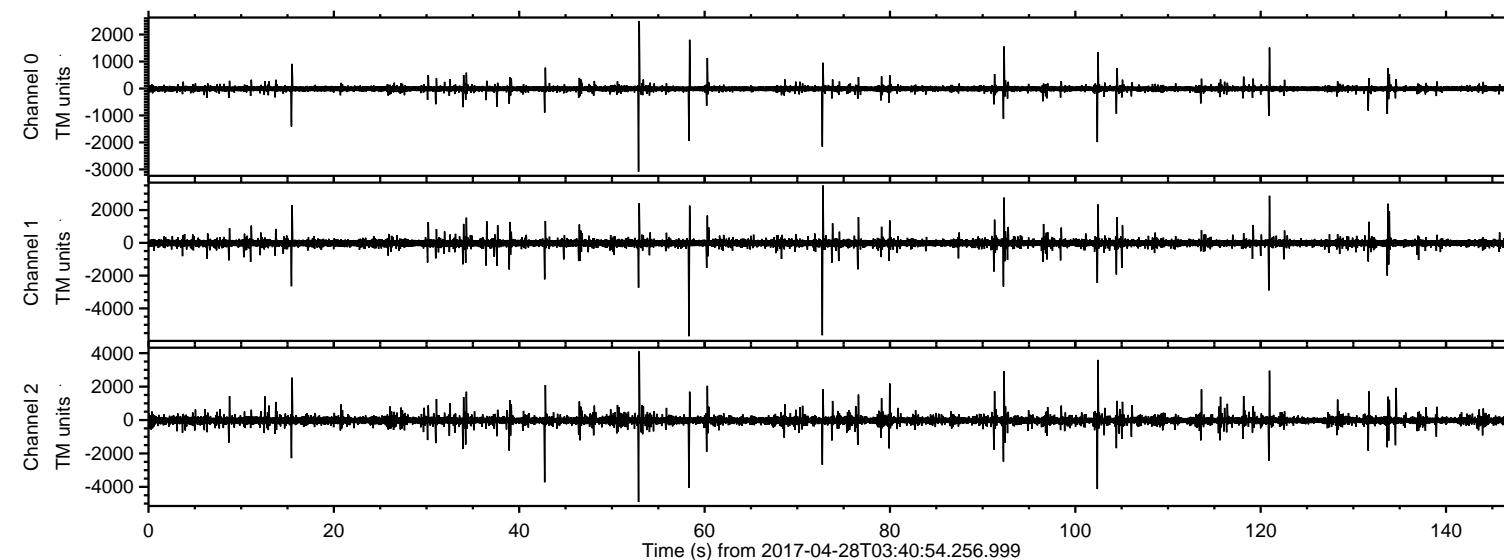

Channel 0
mn: -3084
mx: 2505
 μ : -12.3
 σ : 32.7

Channel 1
mn: -5696
mx: 3497
 μ : -18.9
 σ : 83.4

Channel 2
mn: -4898
mx: 4121
 μ : -25.1
 σ : 83.2

Processed Fri Apr 28 05:48:24 2017 by ELM ver.2012-10-06 from 001__elm20170428_034053__dat00.bin

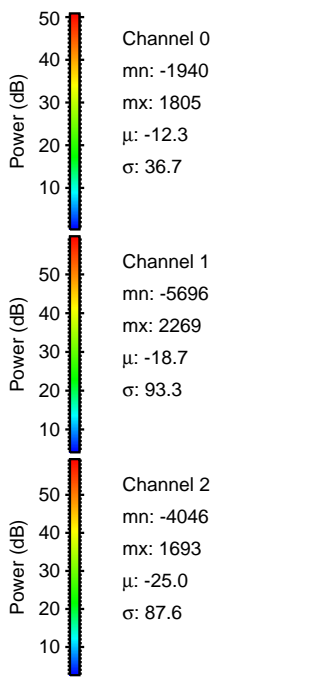
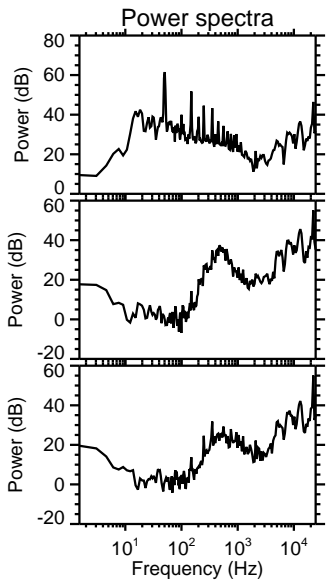
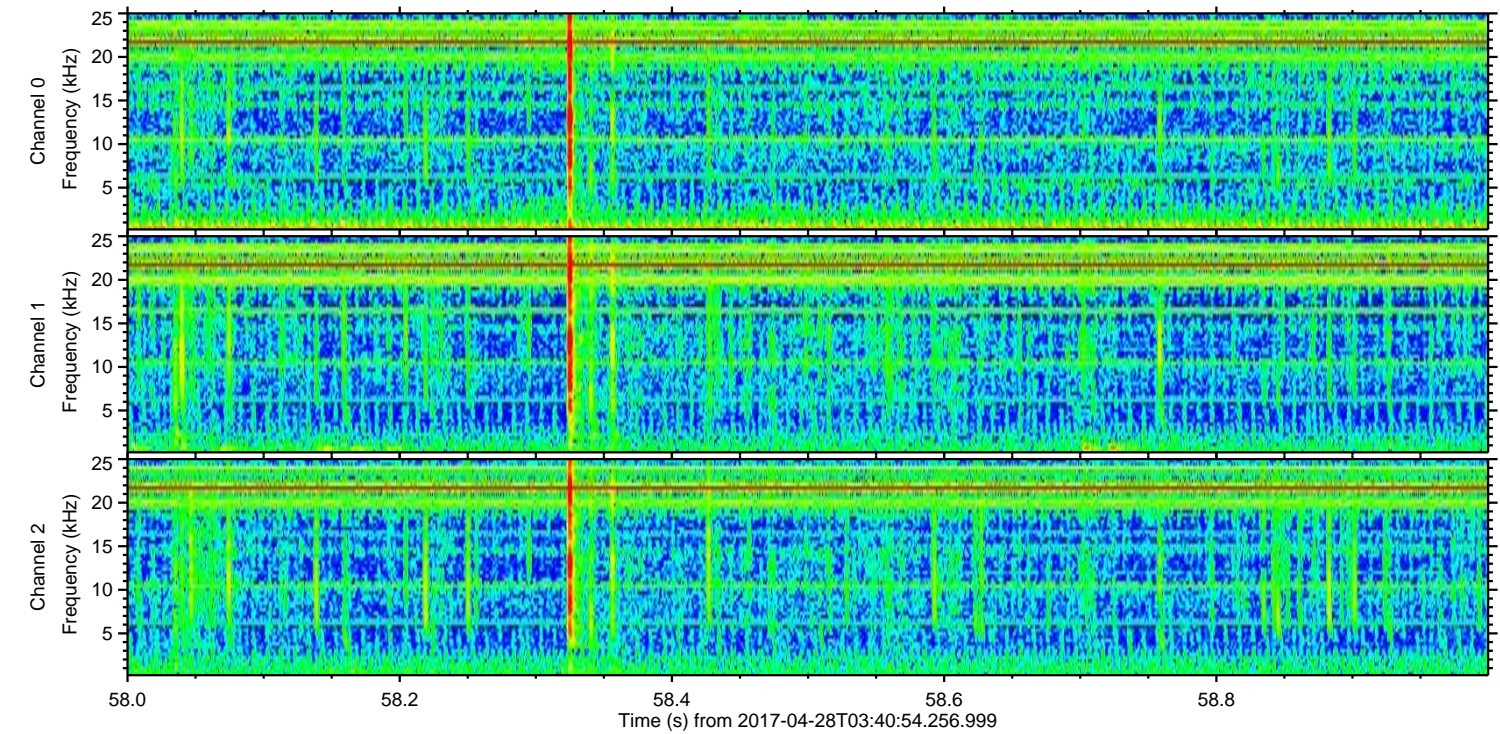
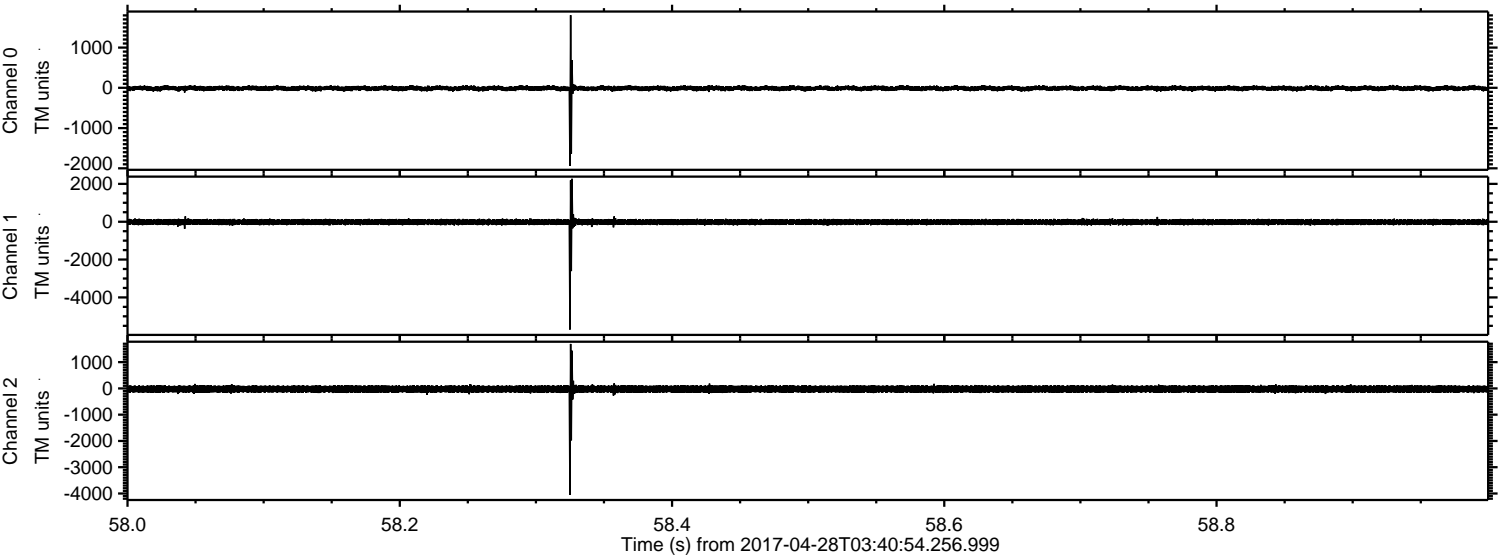

ELMAVAN 3D WAVEFORMS (Measured data sampled at 50 kHz) 51000 packets of 144 samples from 2017-04-28T03:40:54.256.999. Part 73/147

Processed Fri Apr 28 05:48:25 2017 by ELM ver.2012-10-06 from 001__elm20170428_034053__dat00.bin

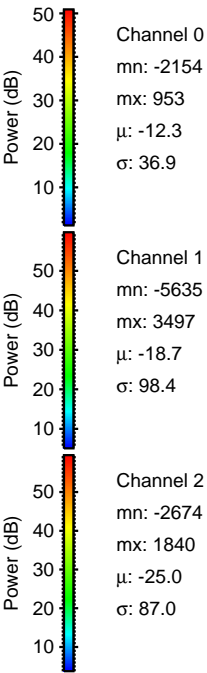
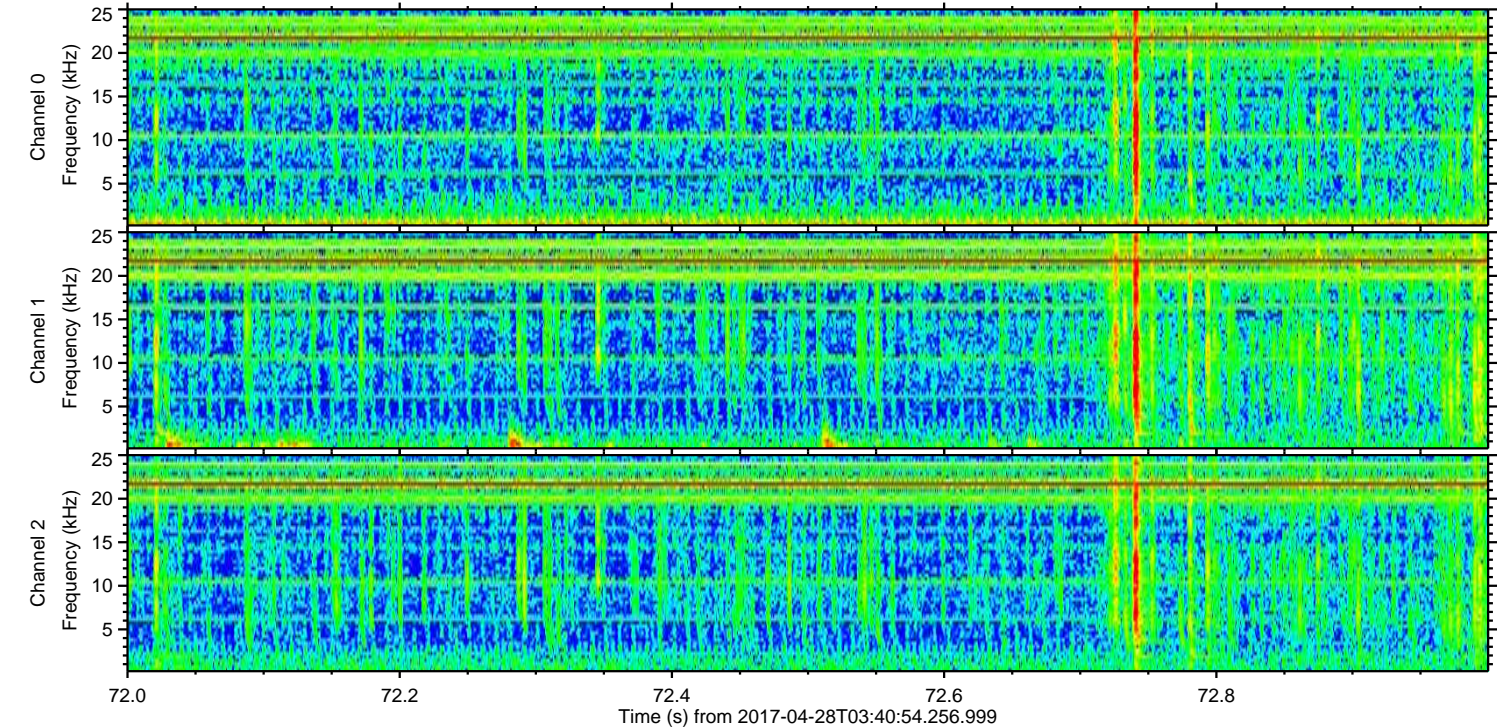
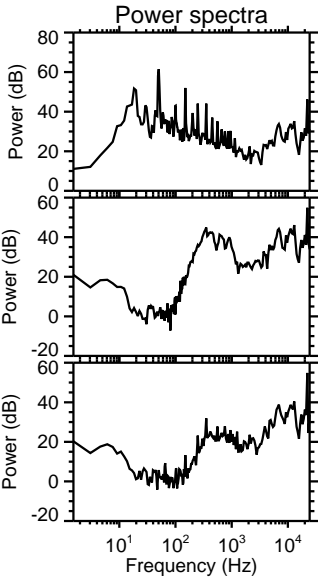
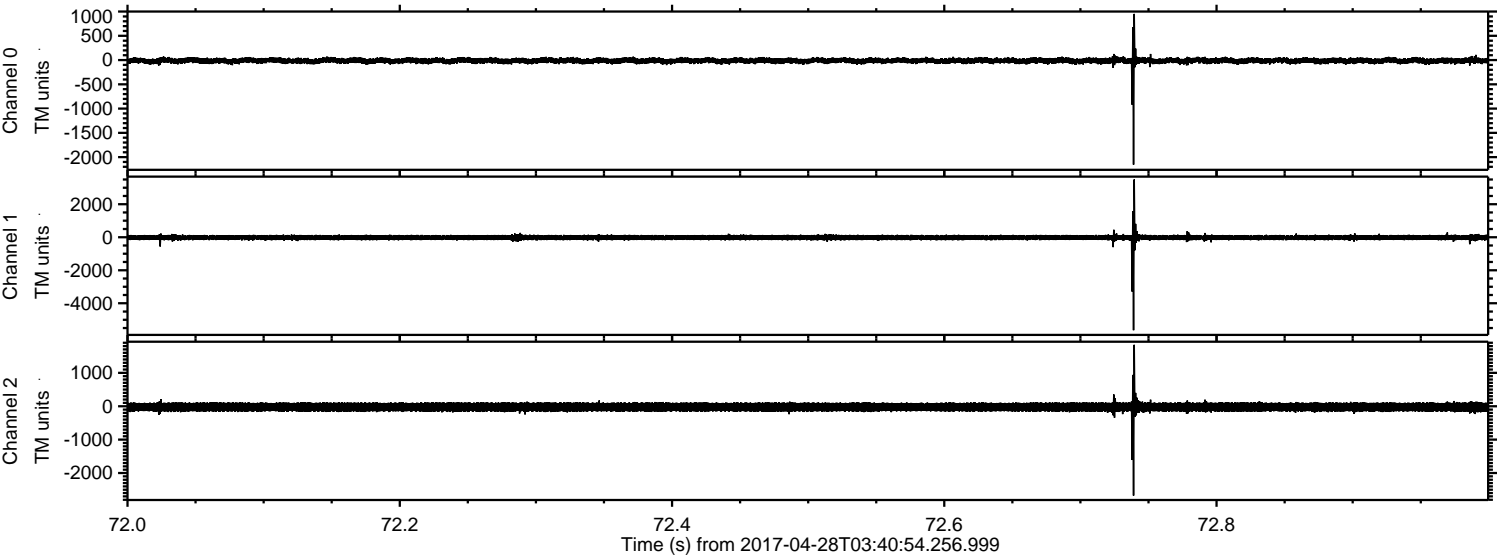

Processed Fri Apr 28 05:48:26 2017 by ELM ver.2012-10-06 from 001__elm20170428_034053__dat00.bin

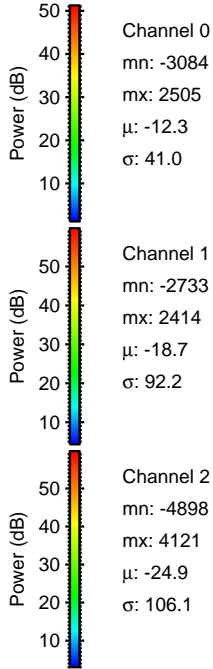
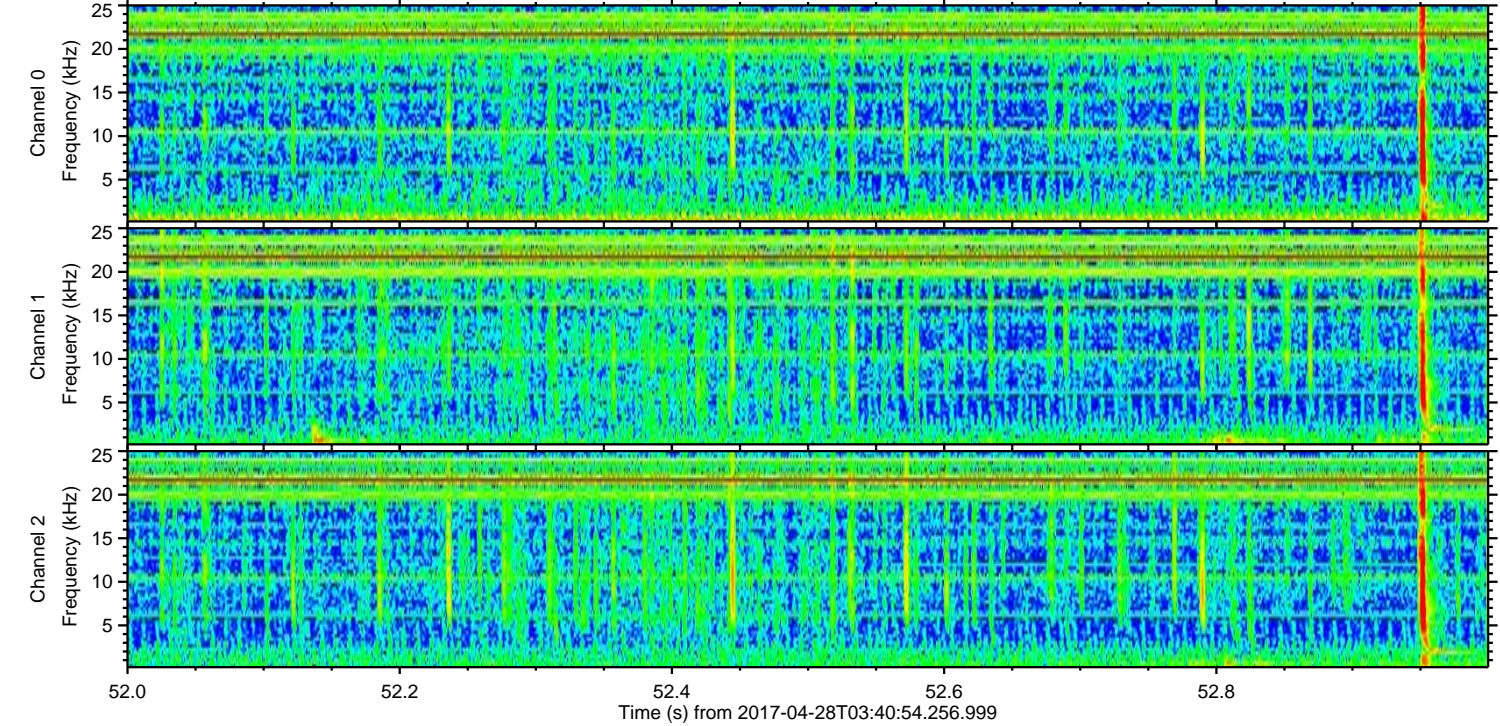
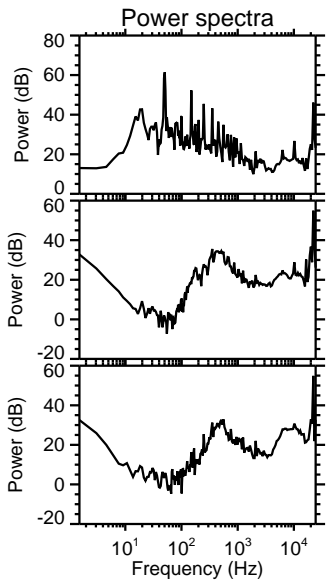
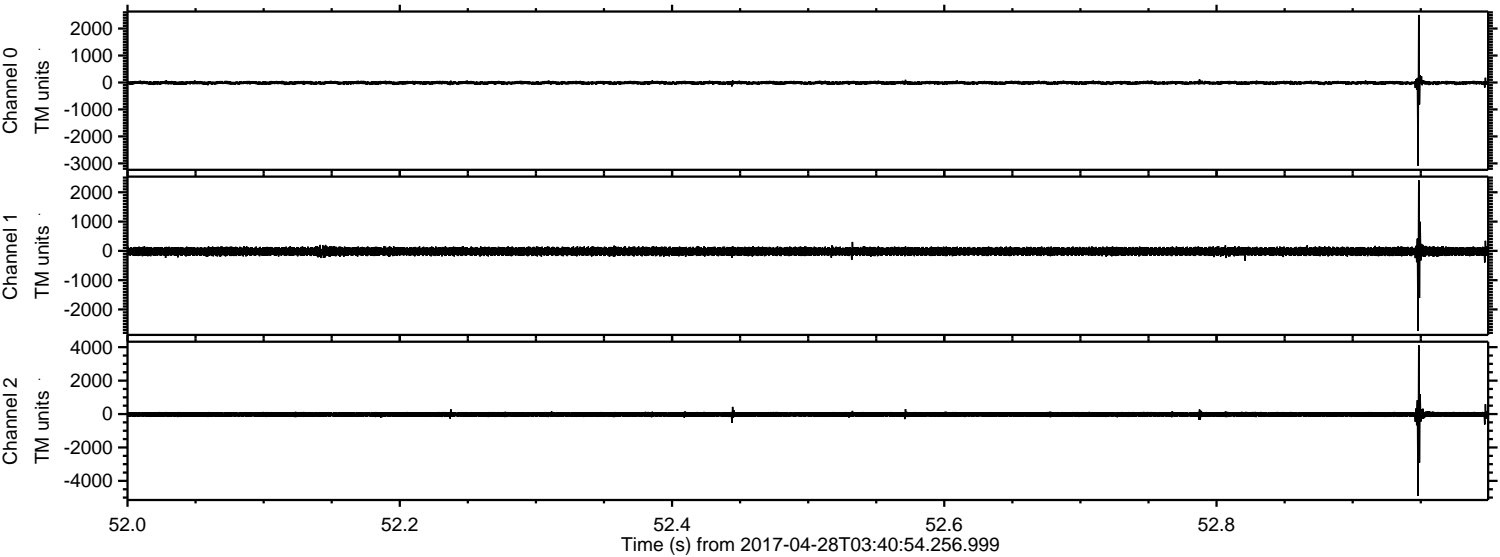

ELMAVAN 3D WAVEFORMS (Measured data sampled at 50 kHz) 51000 packets of 144 samples from 2017-04-28T03:40:54.256.999. Part 103/147

Processed Fri Apr 28 05:48:27 2017 by ELM ver.2012-10-06 from 001__elm20170428_034053__dat00.bin

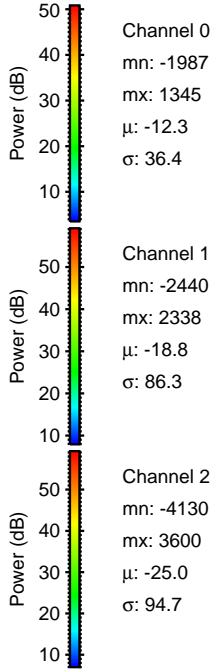
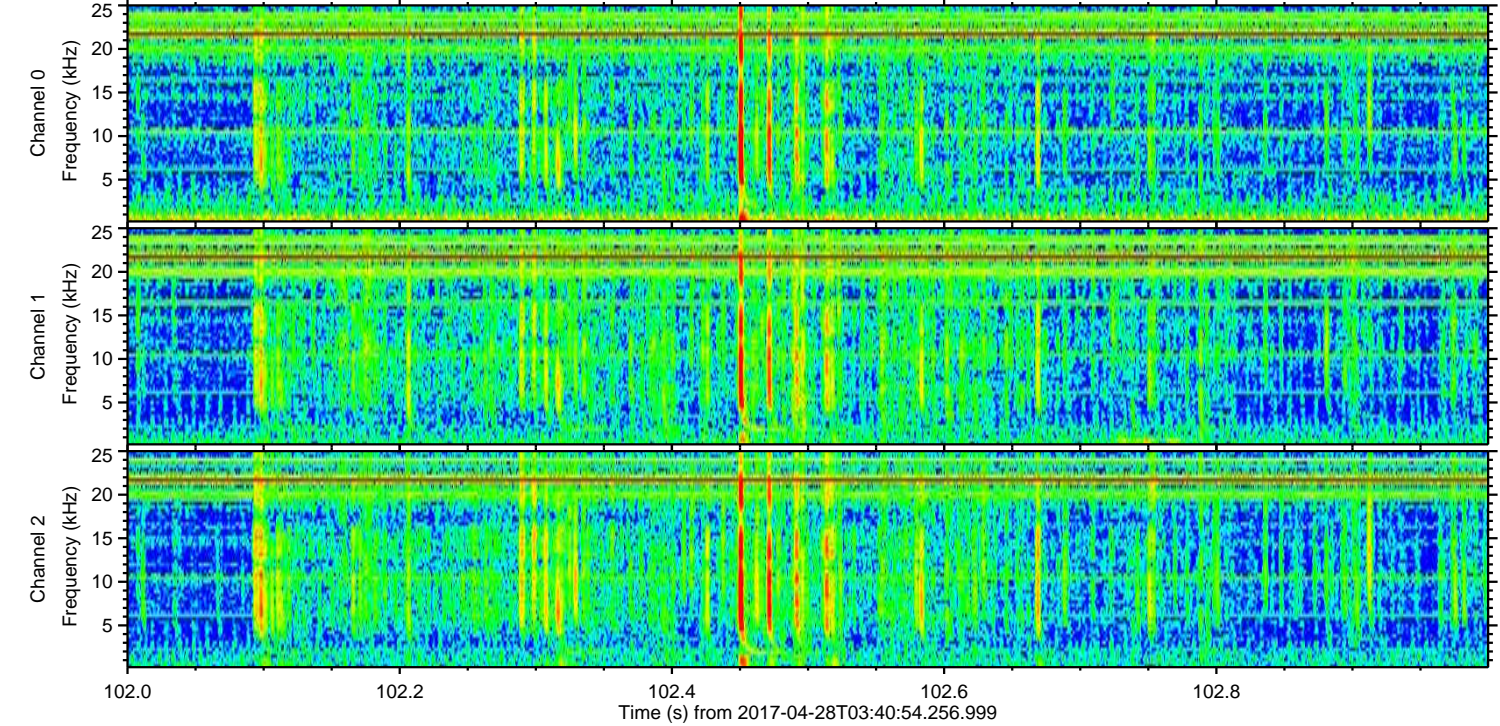
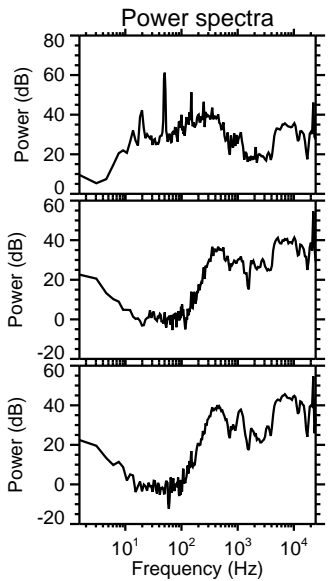
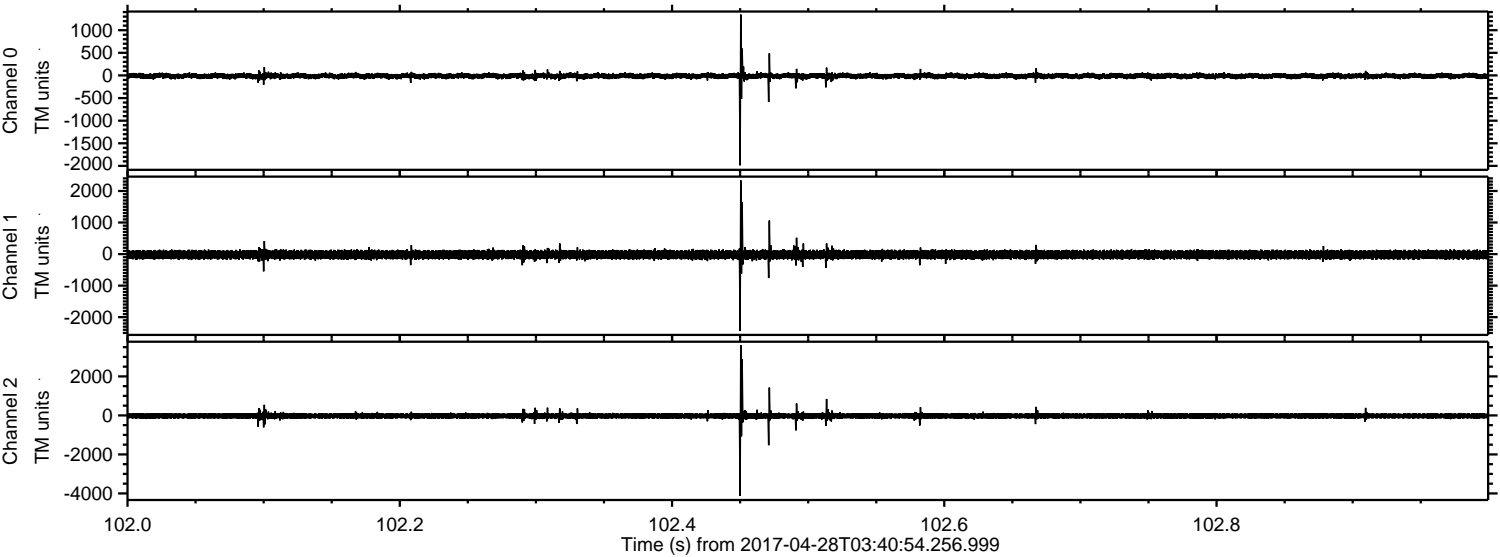

Processed Fri Apr 28 05:48:28 2017 by ELM ver.2012-10-06 from 001__elm20170428_034053__dat00.bin

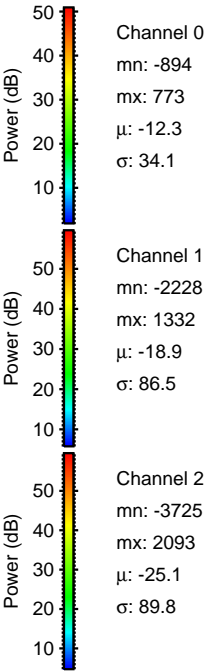
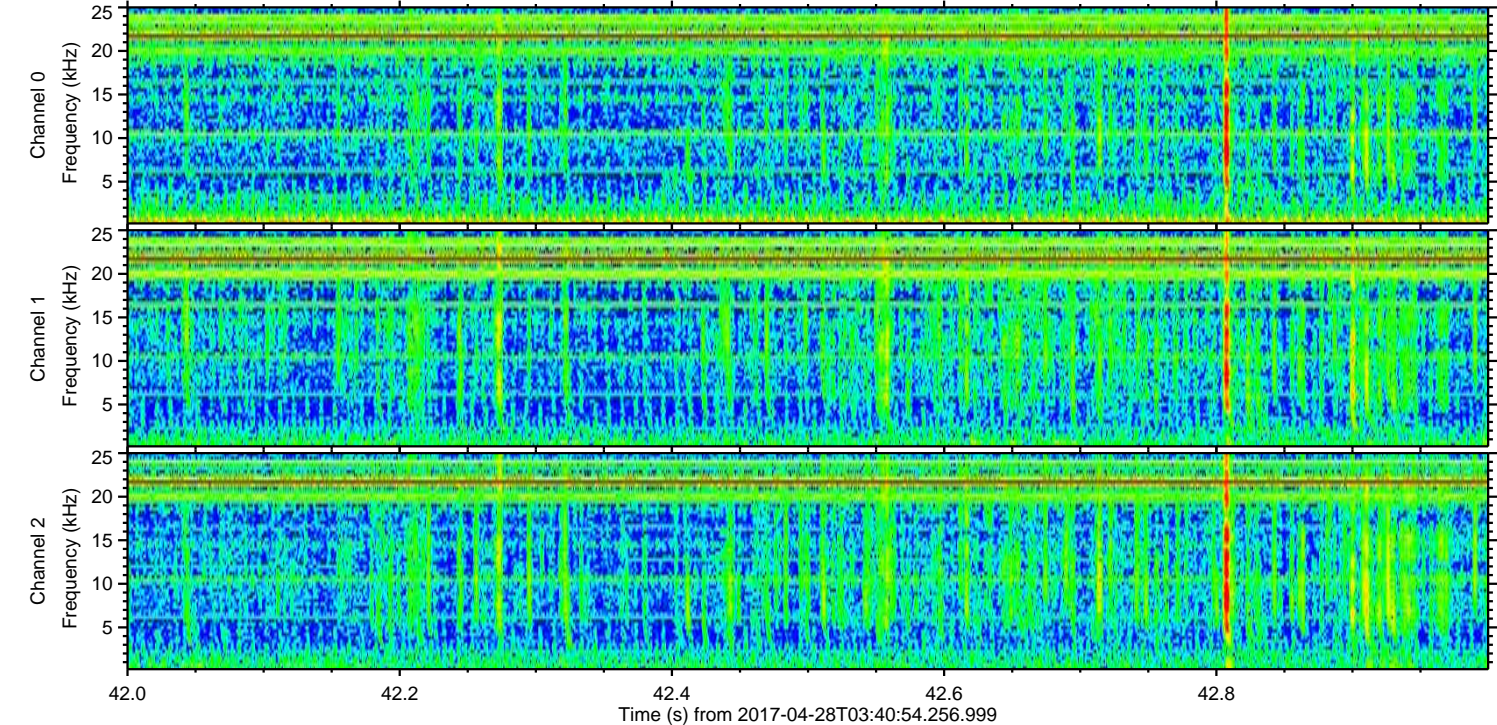
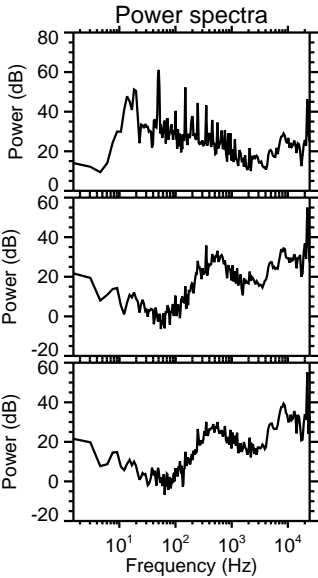
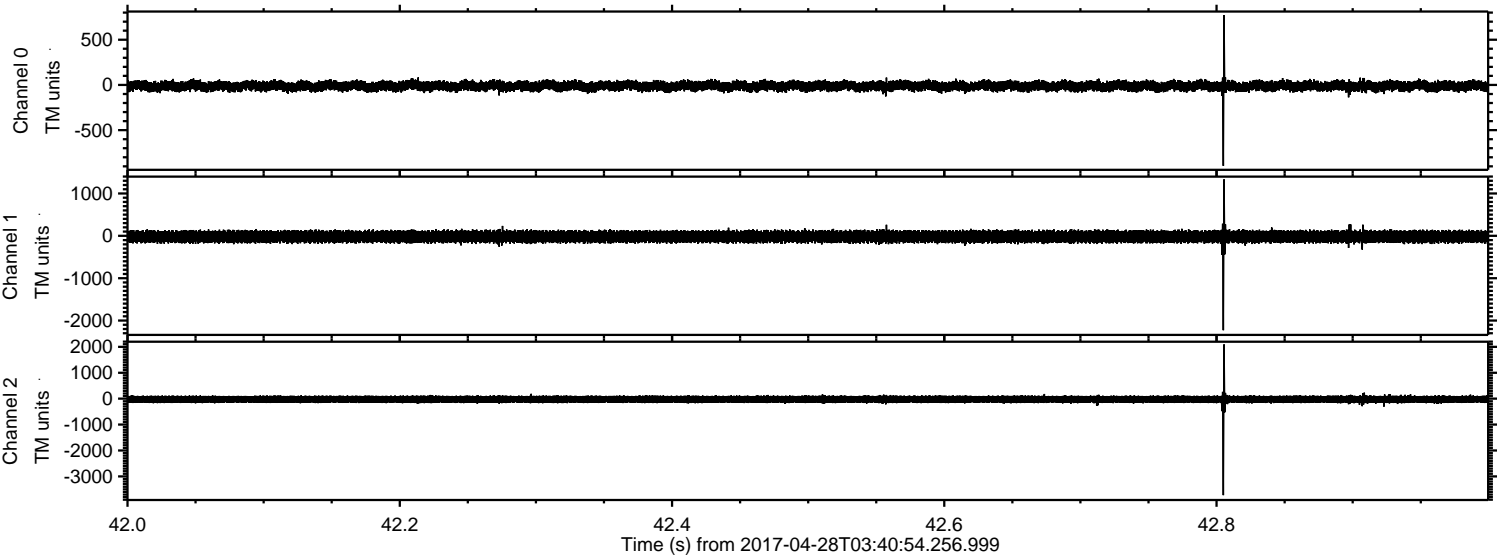

Channel 0
mn: -894
mx: 773
 μ : -12.3
 σ : 34.1

Channel 1
mn: -2228
mx: 1332
 μ : -18.9
 σ : 86.5

Channel 2
mn: -3725
mx: 2093
 μ : -25.1
 σ : 89.8

ELMAVAN 3D WAVEFORMS (Measured data sampled at 50 kHz) 51000 packets of 144 samples from 2017-04-28T03:40:54.256.999. Part 121/147

Processed Fri Apr 28 05:48:29 2017 by ELM ver.2012-10-06 from 001__elm20170428_034053__dat00.bin

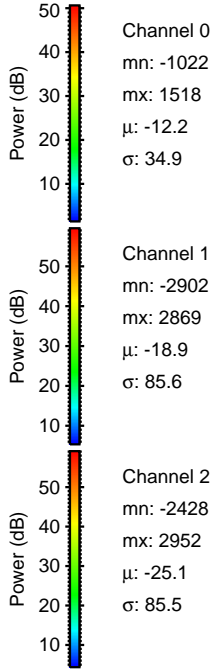
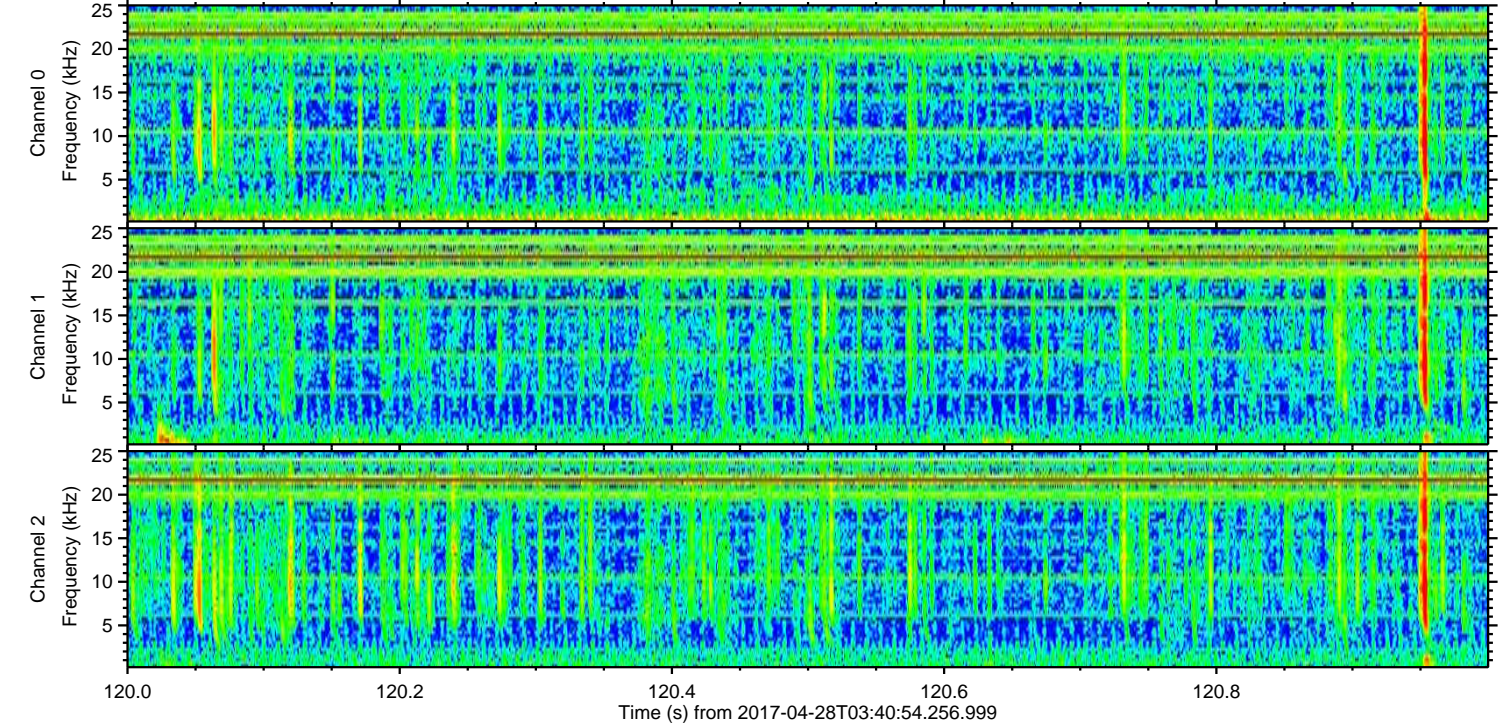
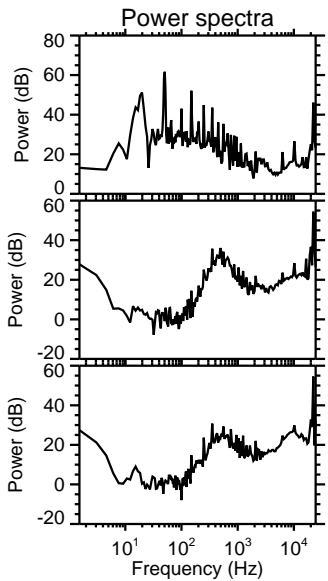
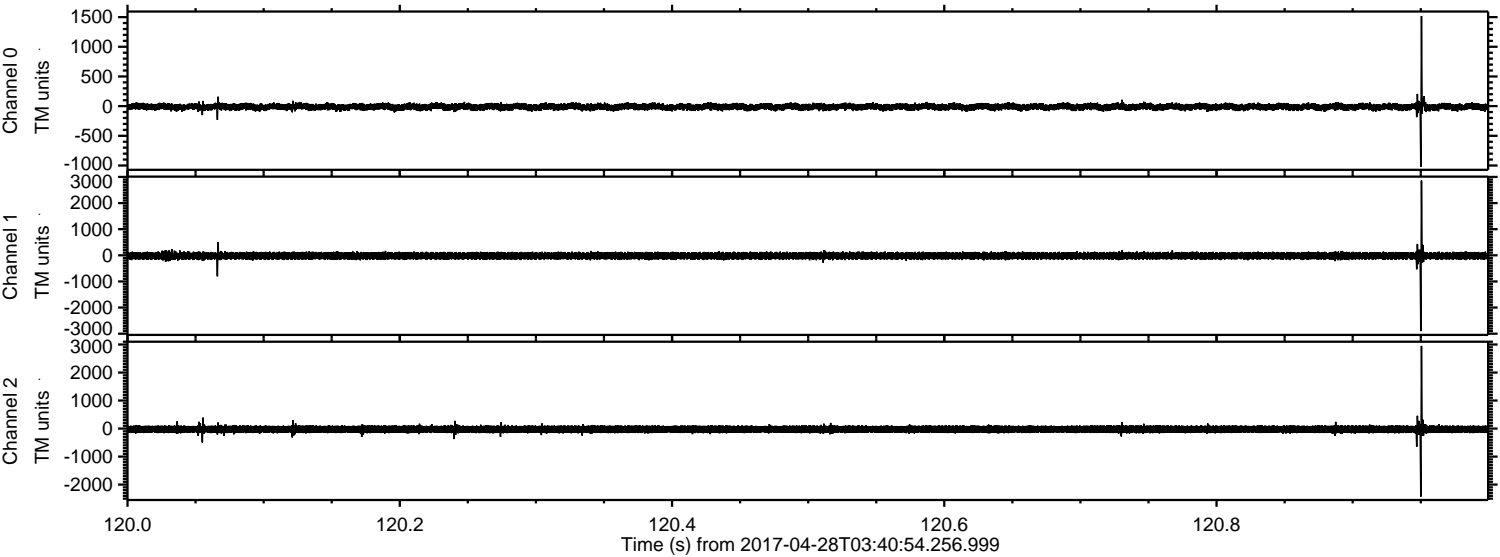

Channel 0
mn: -1022
mx: 1518
 μ : -12.2
 σ : 34.9

Channel 1
mn: -2902
mx: 2869
 μ : -18.9
 σ : 85.6

Channel 2
mn: -2428
mx: 2952
 μ : -25.1
 σ : 85.5

Processed Fri Apr 28 05:48:30 2017 by ELM ver.2012-10-06 from 001__elm20170428_034053__dat00.bin

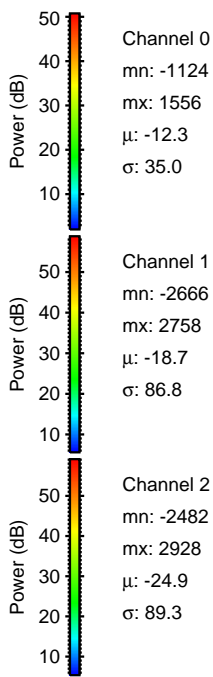
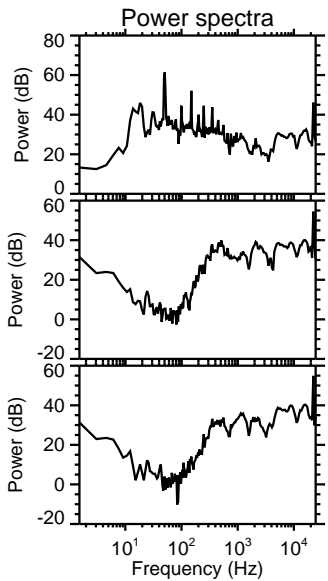
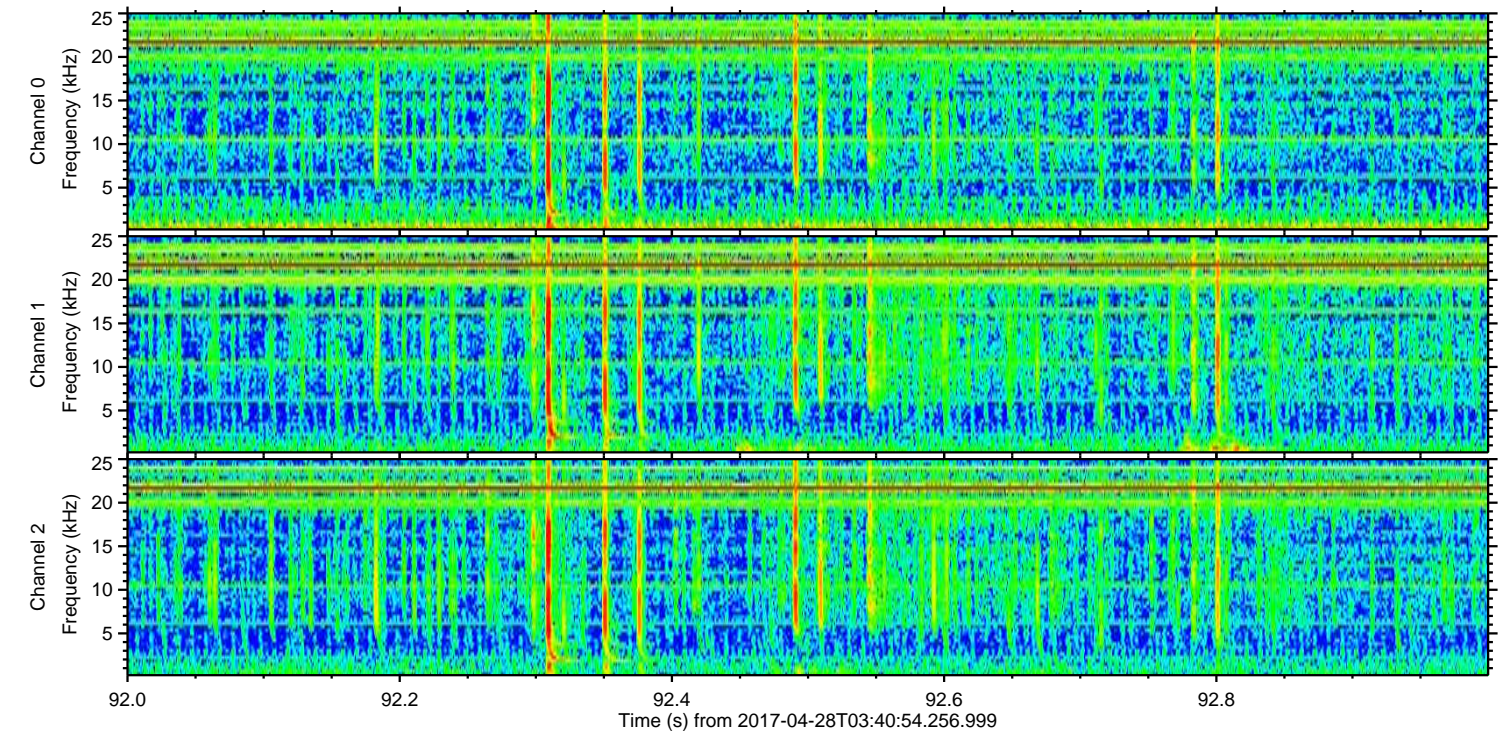
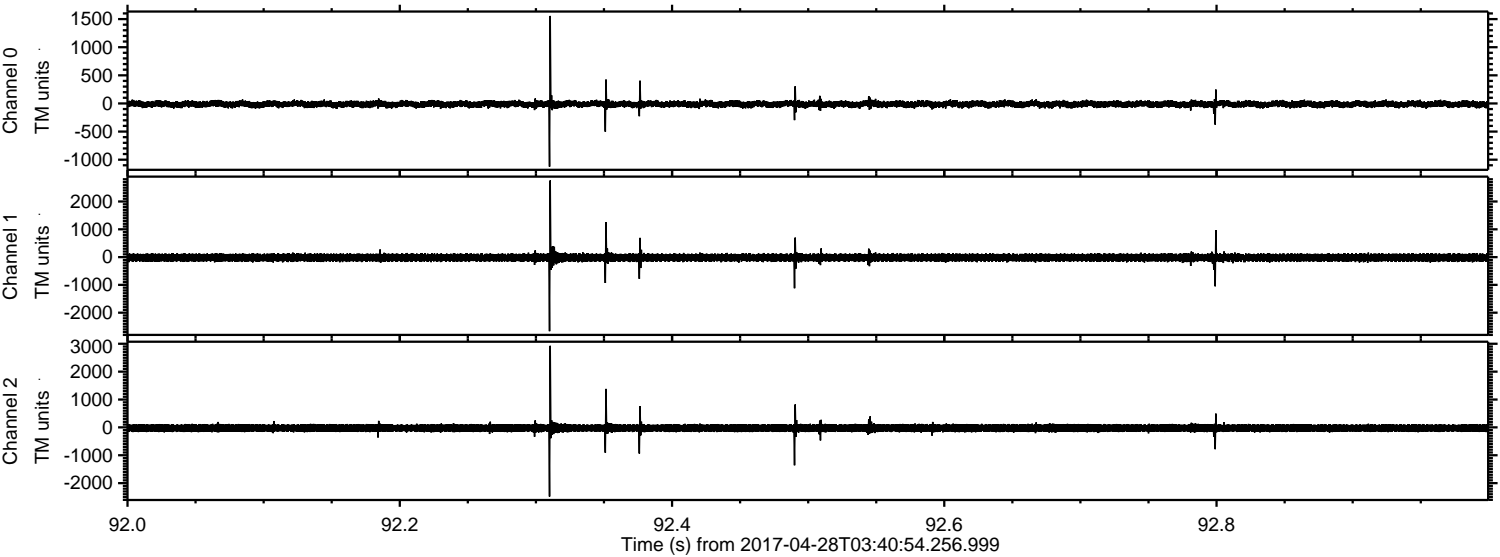

Processed Fri Apr 28 05:48:30 2017 by ELM ver.2012-10-06 from 001__elm20170428_034053__dat00.bin

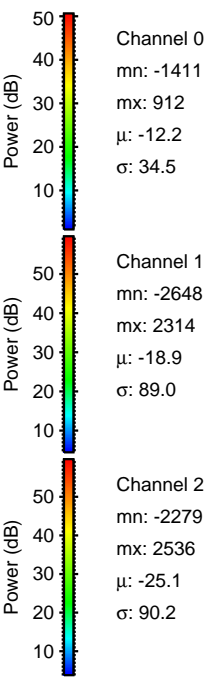
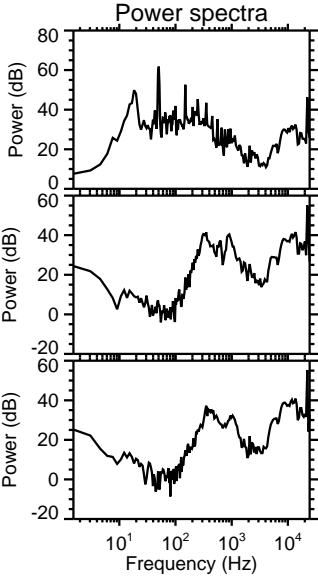
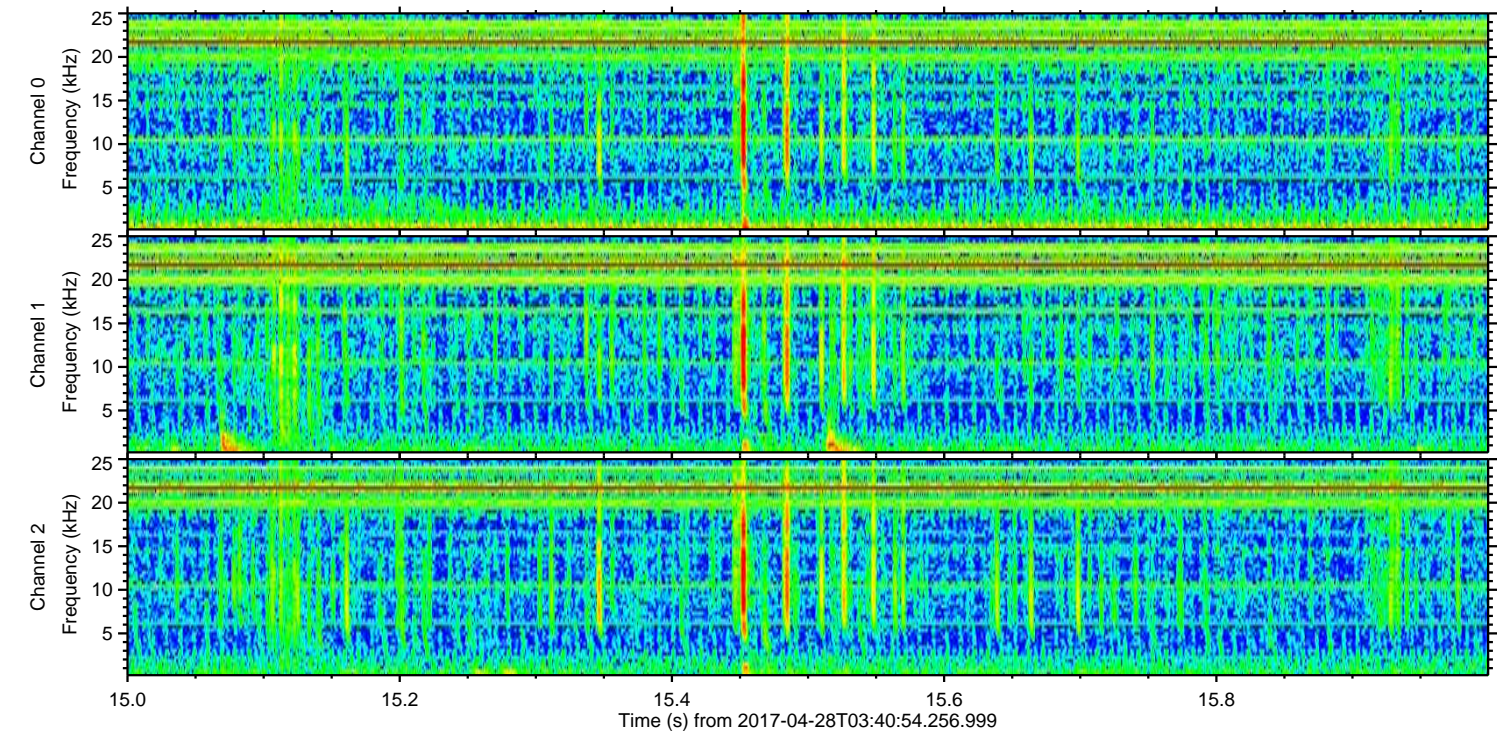
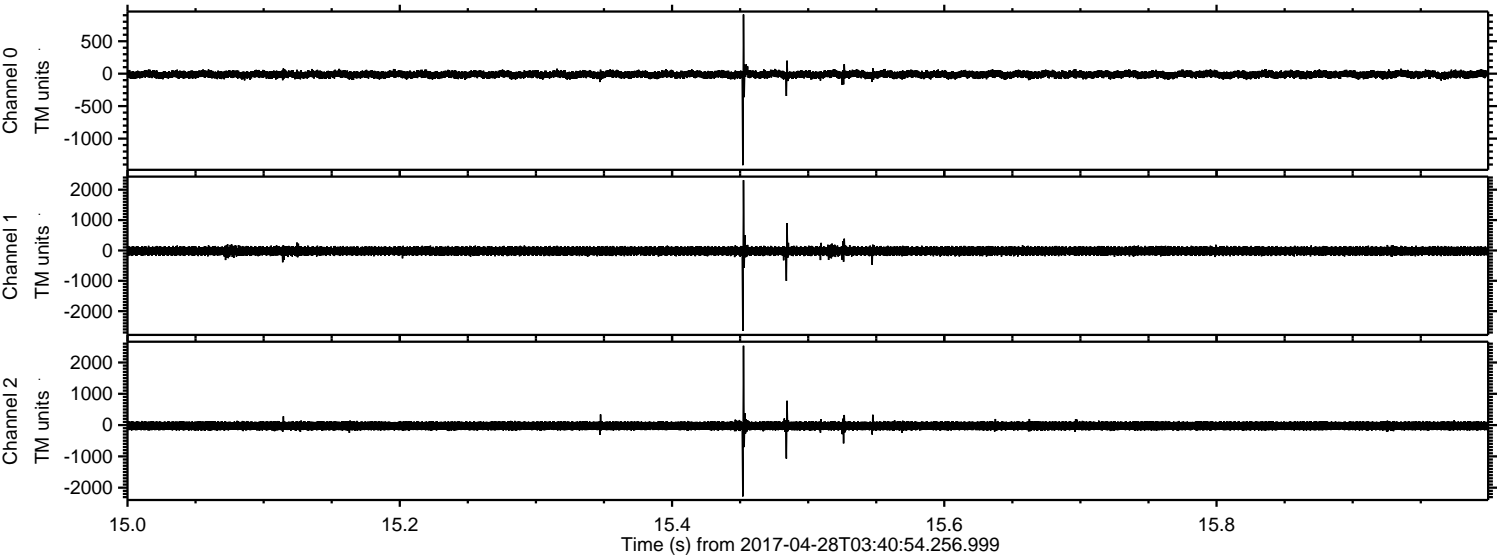

Channel 0
mn: -1411
mx: 912
 μ : -12.2
 σ : 34.5

Channel 1
mn: -2648
mx: 2314
 μ : -18.9
 σ : 89.0

Channel 2
mn: -2279
mx: 2536
 μ : -25.1
 σ : 90.2

ELMAVAN 3D WAVEFORMS (Measured data sampled at 50 kHz) 51000 packets of 144 samples from 2017-04-28T03:40:54.256.999. Part 134/147

Processed Fri Apr 28 05:48:31 2017 by ELM ver.2012-10-06 from 001__elm20170428_034053__dat00.bin

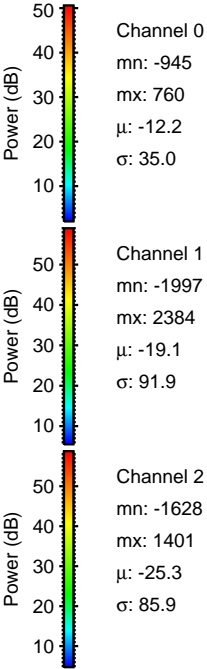
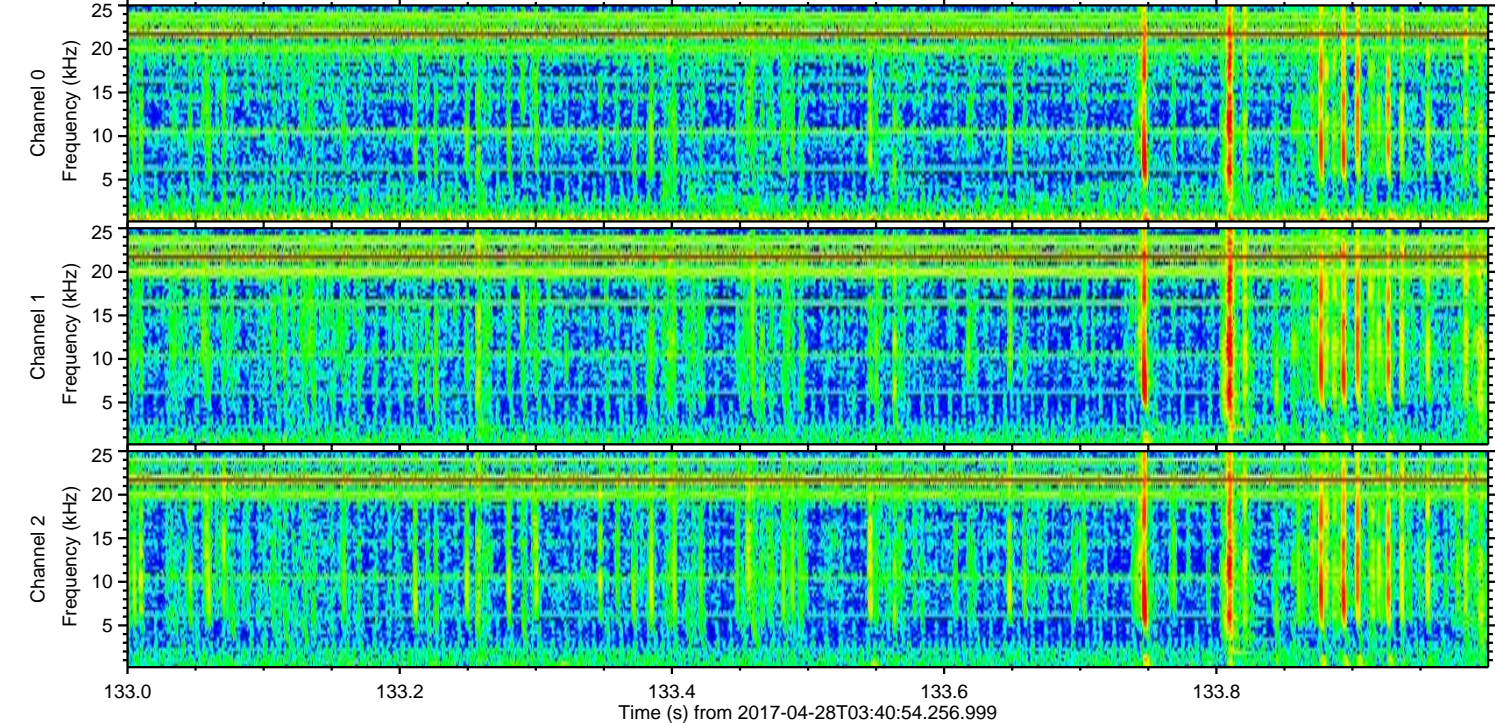
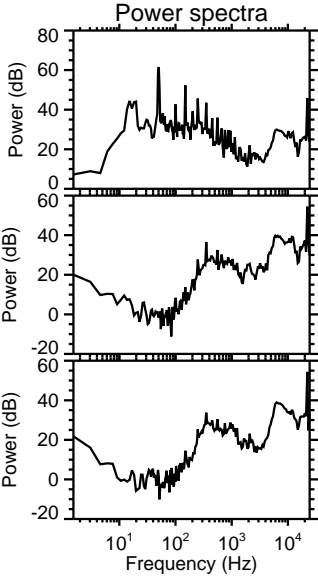
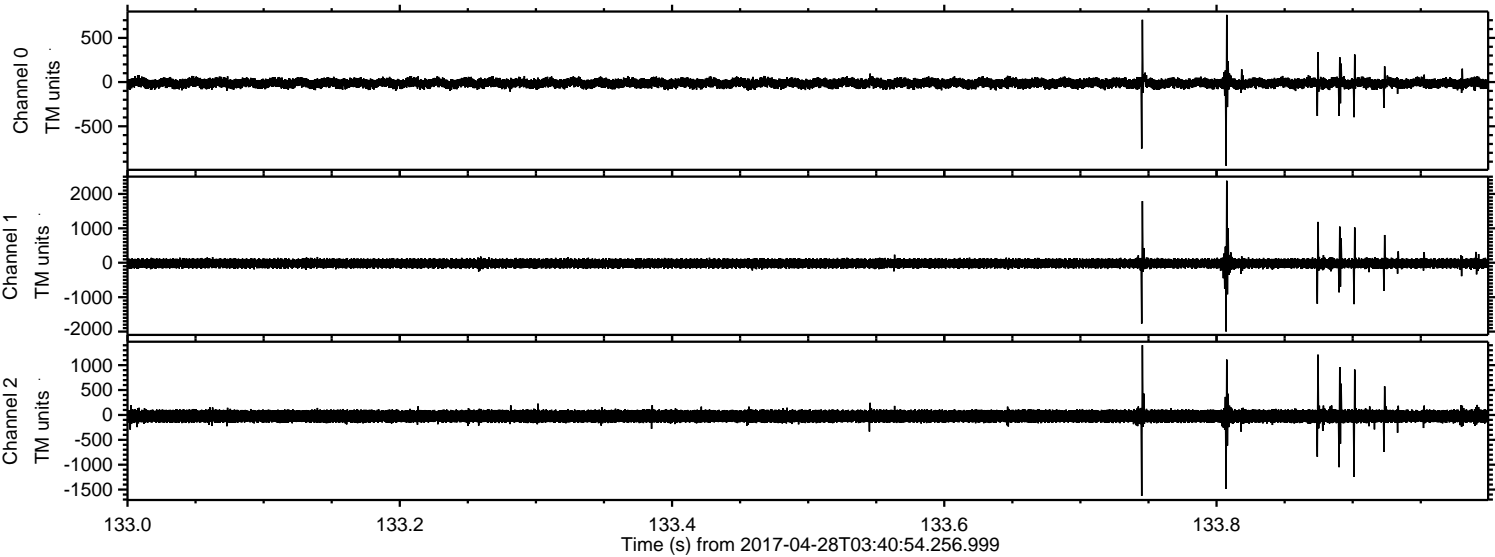

Channel 0
mn: -945
mx: 760
 μ : -12.2
 σ : 35.0

Channel 1
mn: -1997
mx: 2384
 μ : -19.1
 σ : 91.9

Channel 2
mn: -1628
mx: 1401
 μ : -25.3
 σ : 85.9

ELMAVAN 3D WAVEFORMS (Measured data sampled at 50 kHz) 51000 packets of 144 samples from 2017-04-28T03:40:54.256.999. Part 141/147

