

ELMAVAN 3D WAVEFORMS (Measured data sampled at 50 kHz) 51000 packets of 144 samples from 2017-04-28T02:40:51.765.000.

Processed Fri Apr 28 04:48:29 2017 by ELM ver.2012-10-06 from 001__elm20170428_024050__dat00.bin

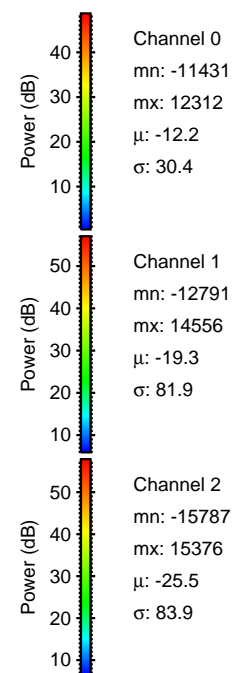

Processed Fri Apr 28 04:48:41 2017 by ELM ver.2012-10-06 from 001__elm20170428_024050__dat00.bin

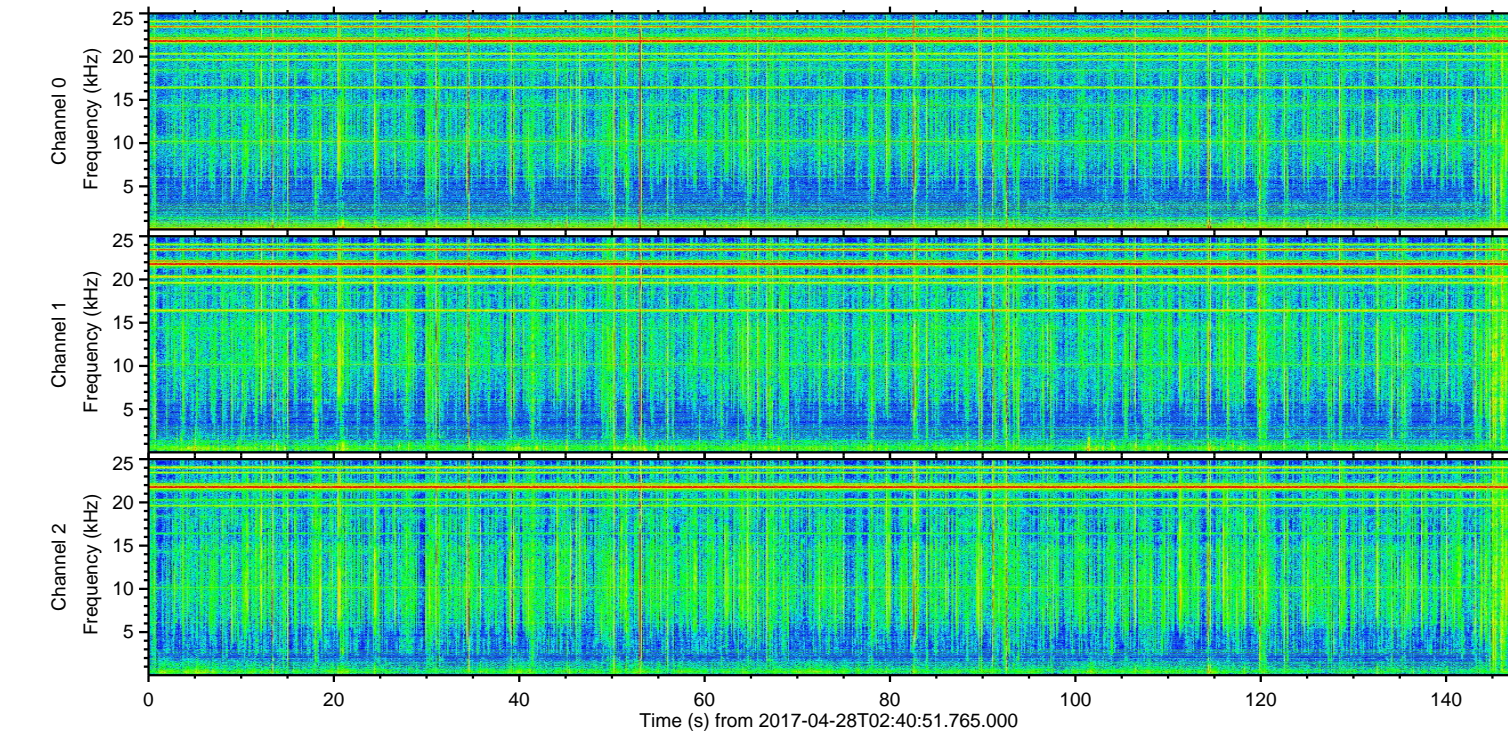
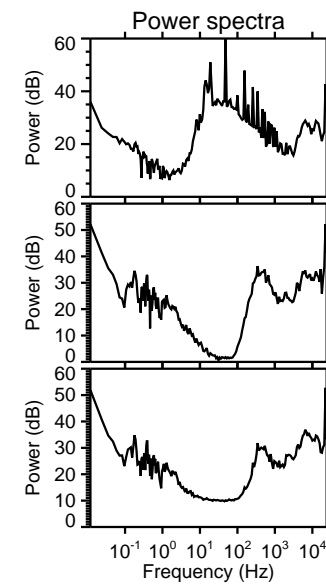
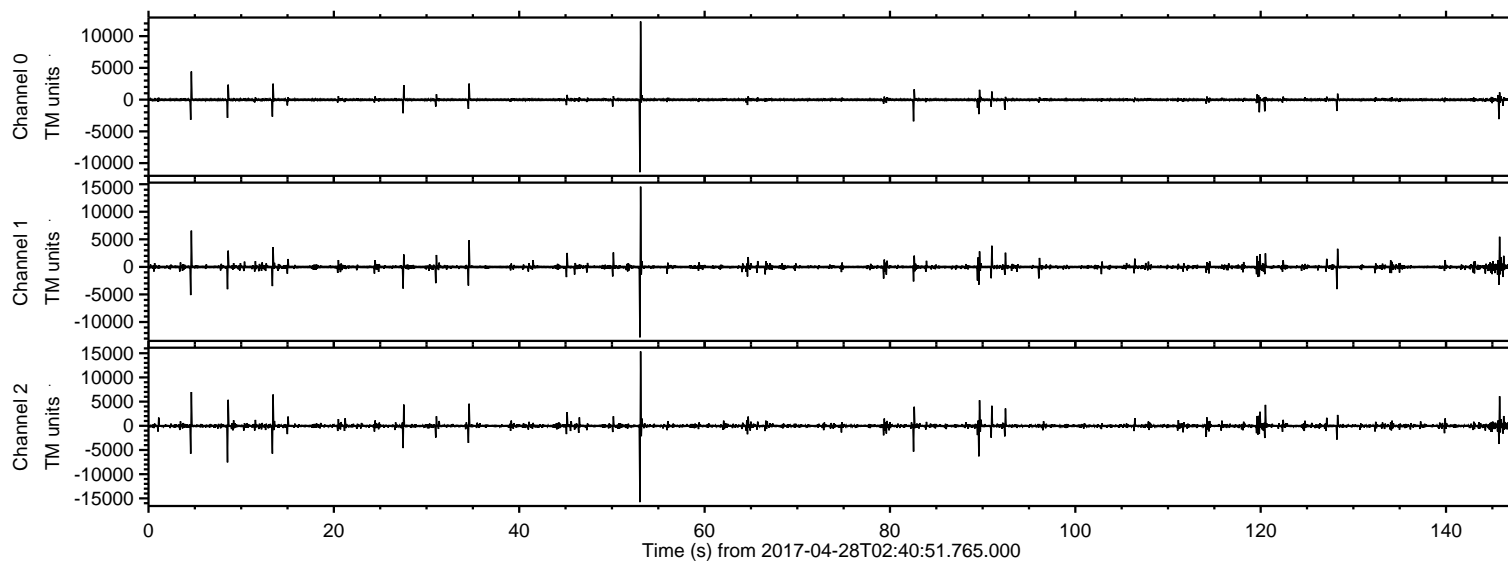
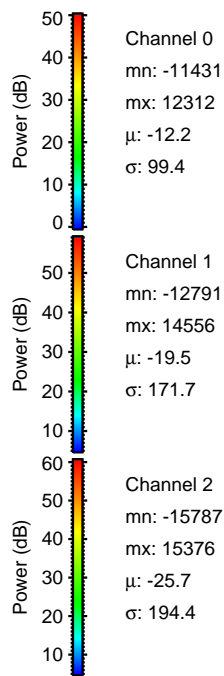
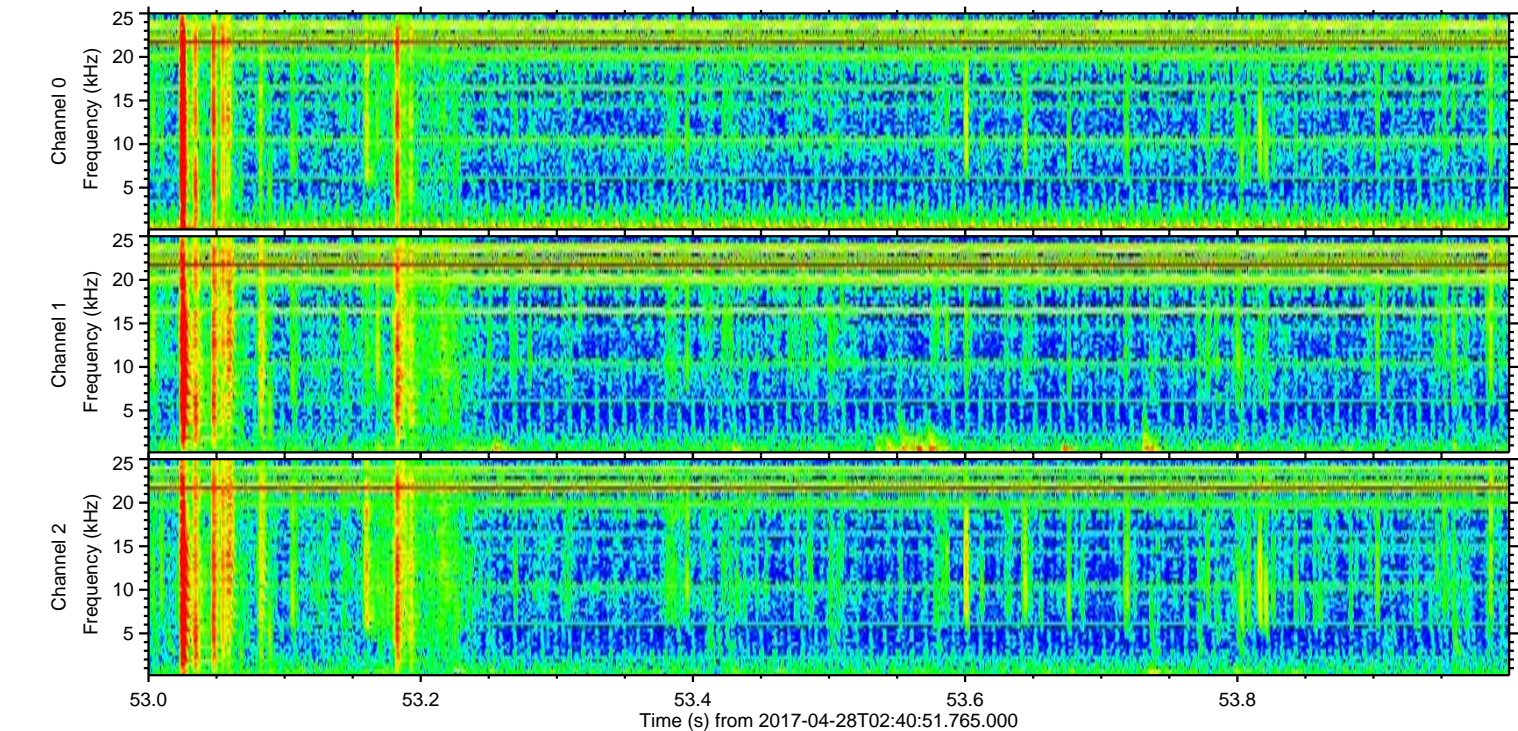
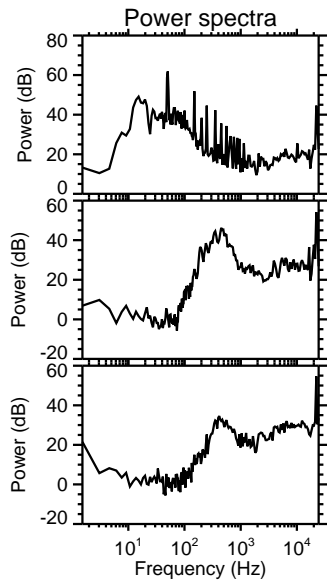
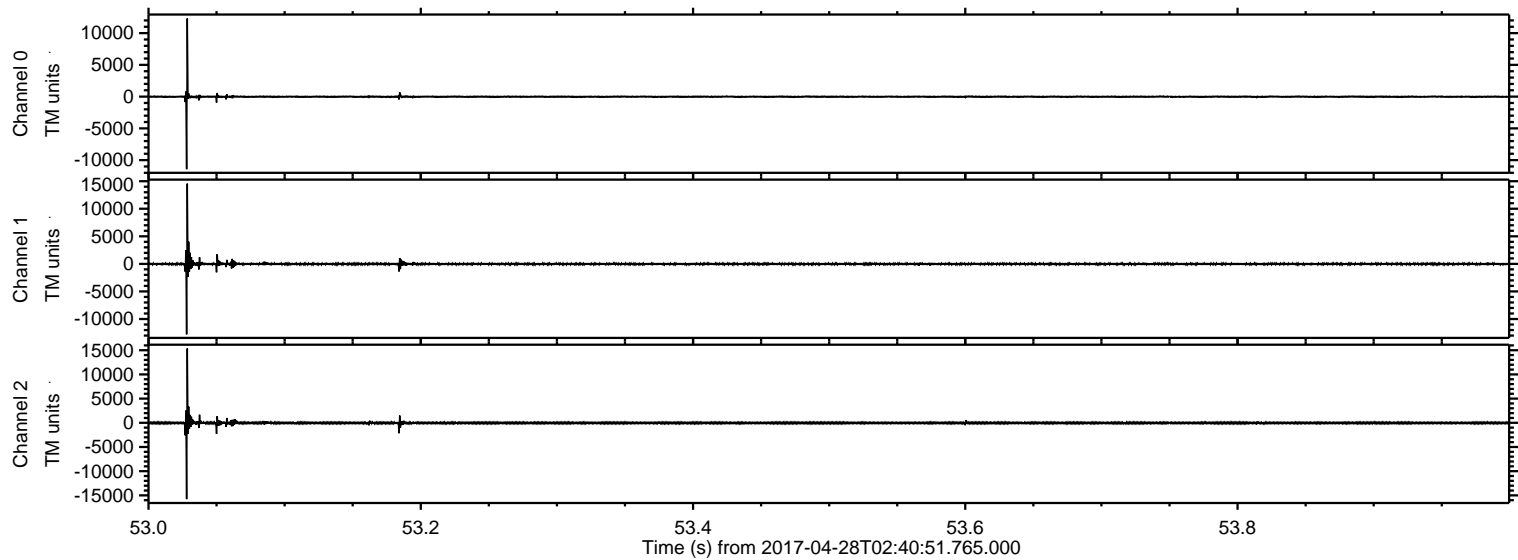

Processed Fri Apr 28 04:48:42 2017 by ELM ver.2012-10-06 from 001__elm20170428_024050__dat00.bin

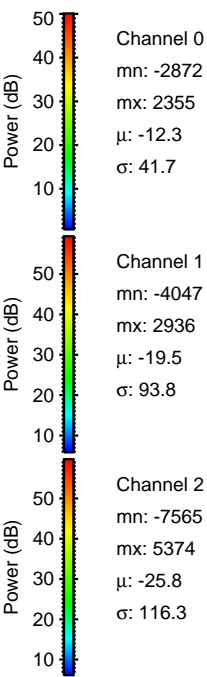
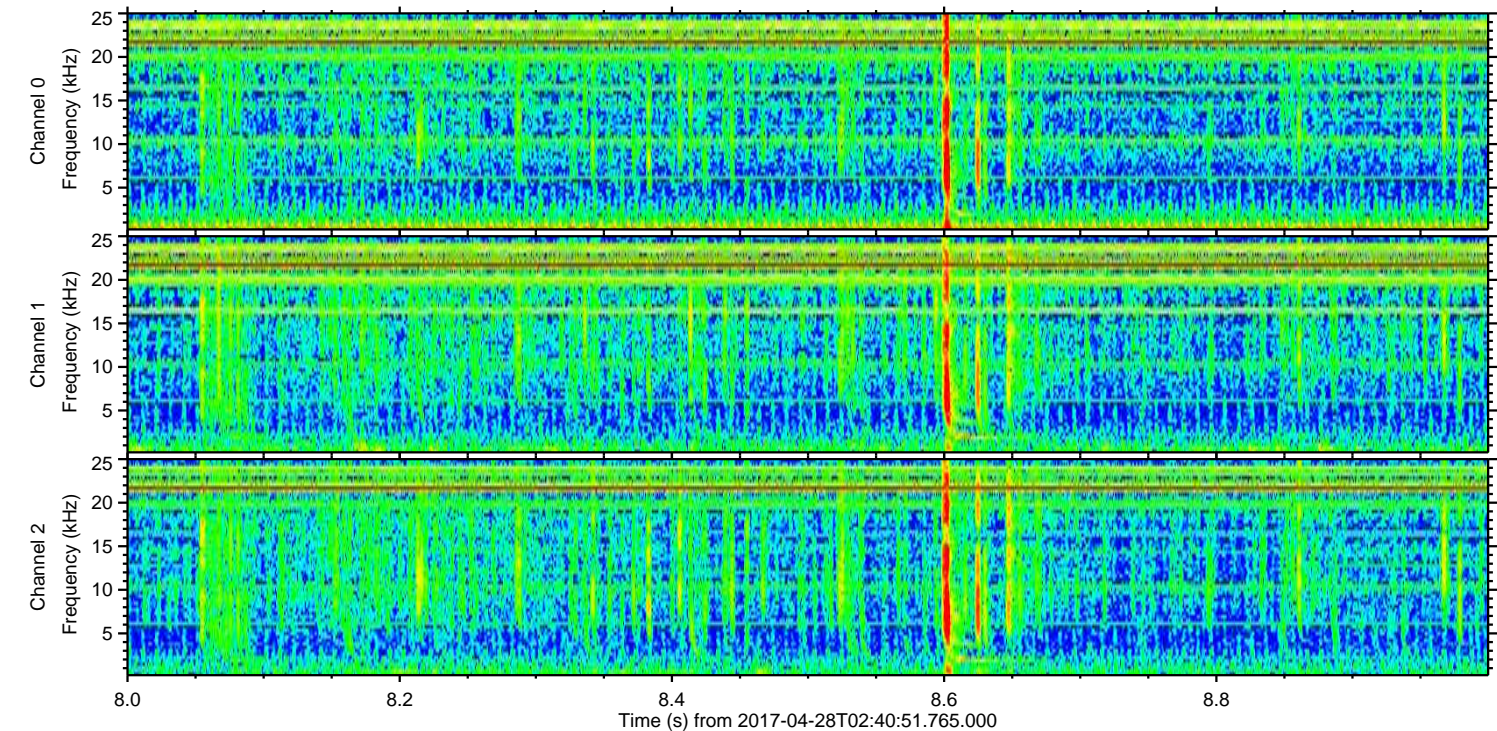
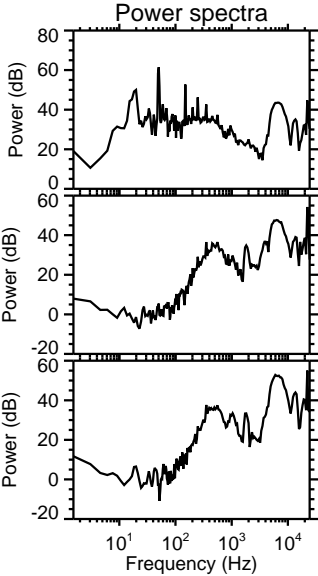
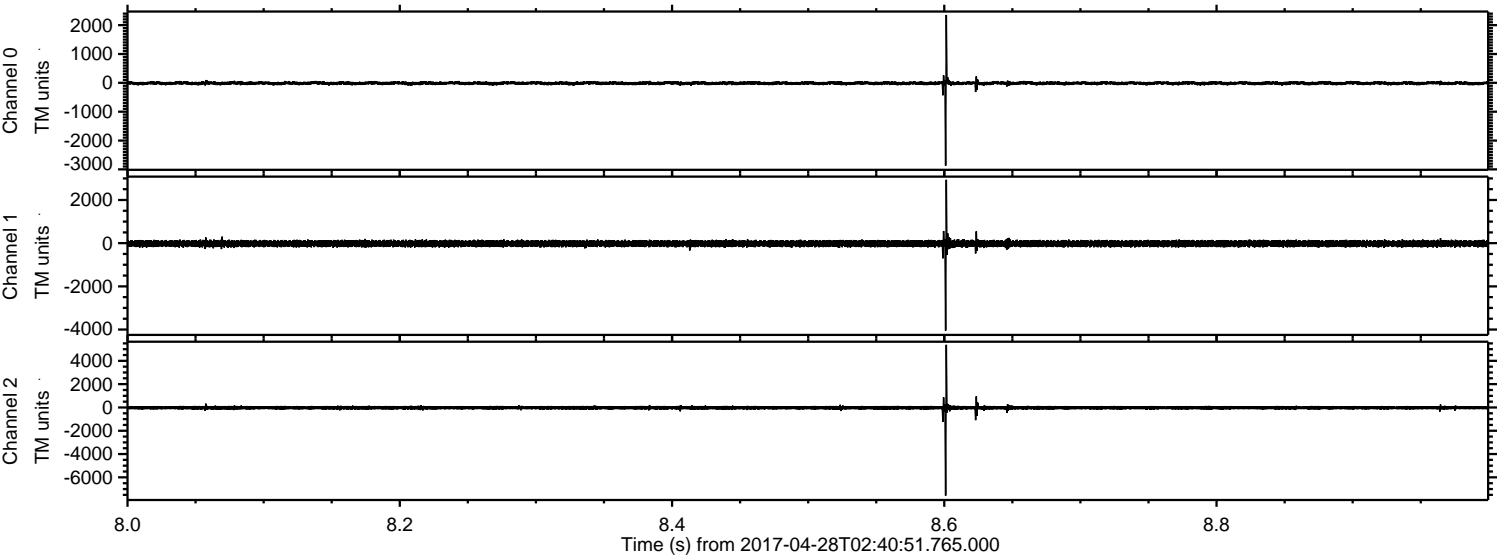

ELMAVAN 3D WAVEFORMS (Measured data sampled at 50 kHz) 51000 packets of 144 samples from 2017-04-28T02:40:51.765.000. Part 5/147

Processed Fri Apr 28 04:48:43 2017 by ELM ver.2012-10-06 from 001__elm20170428_024050__dat00.bin

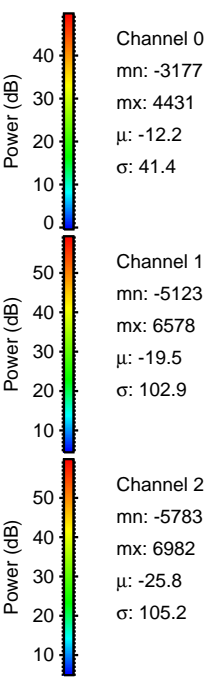
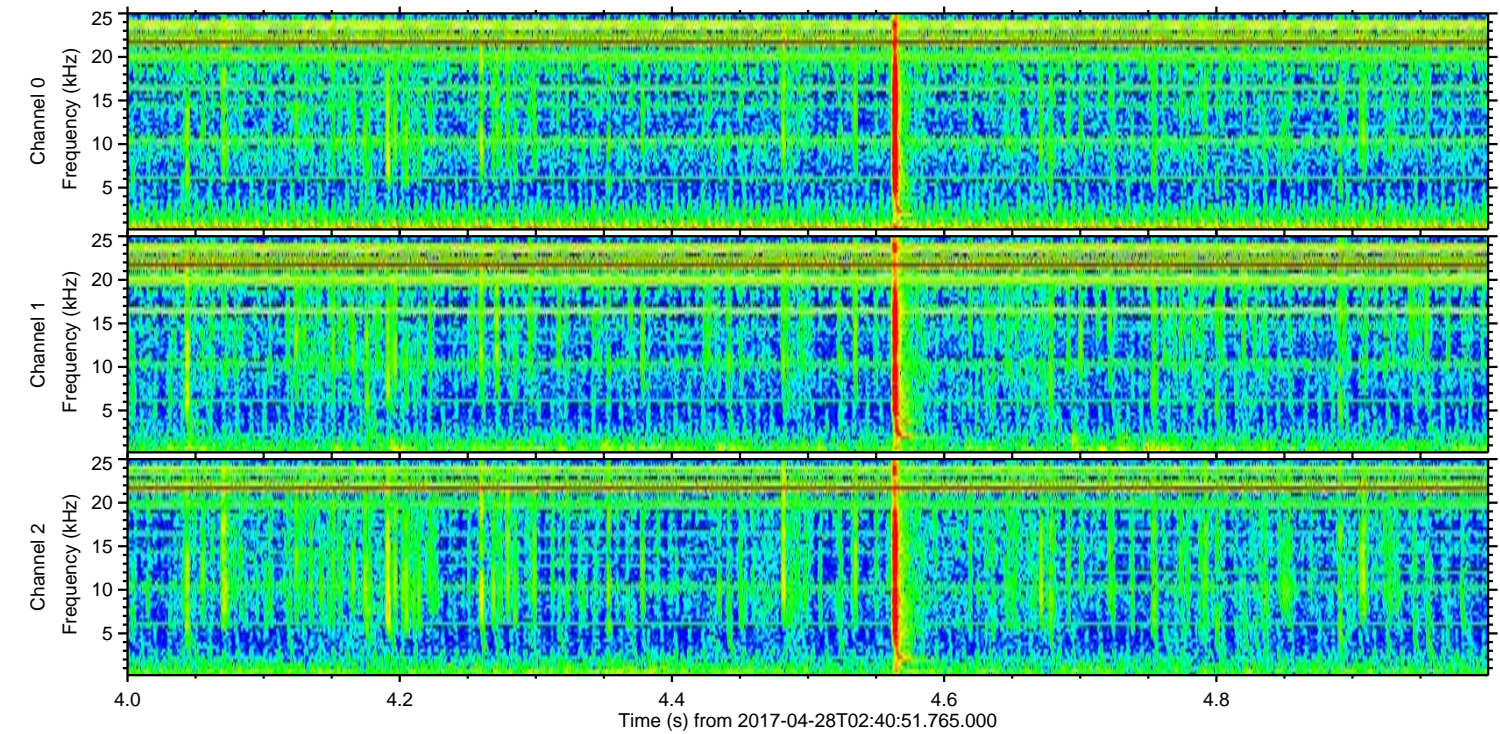
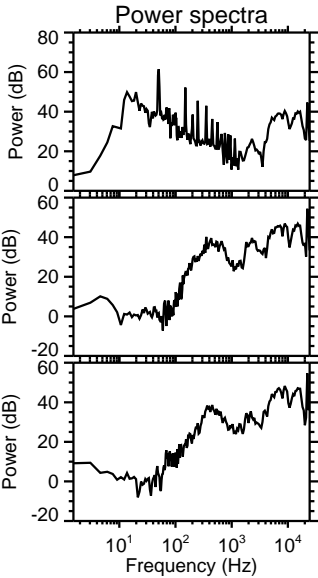
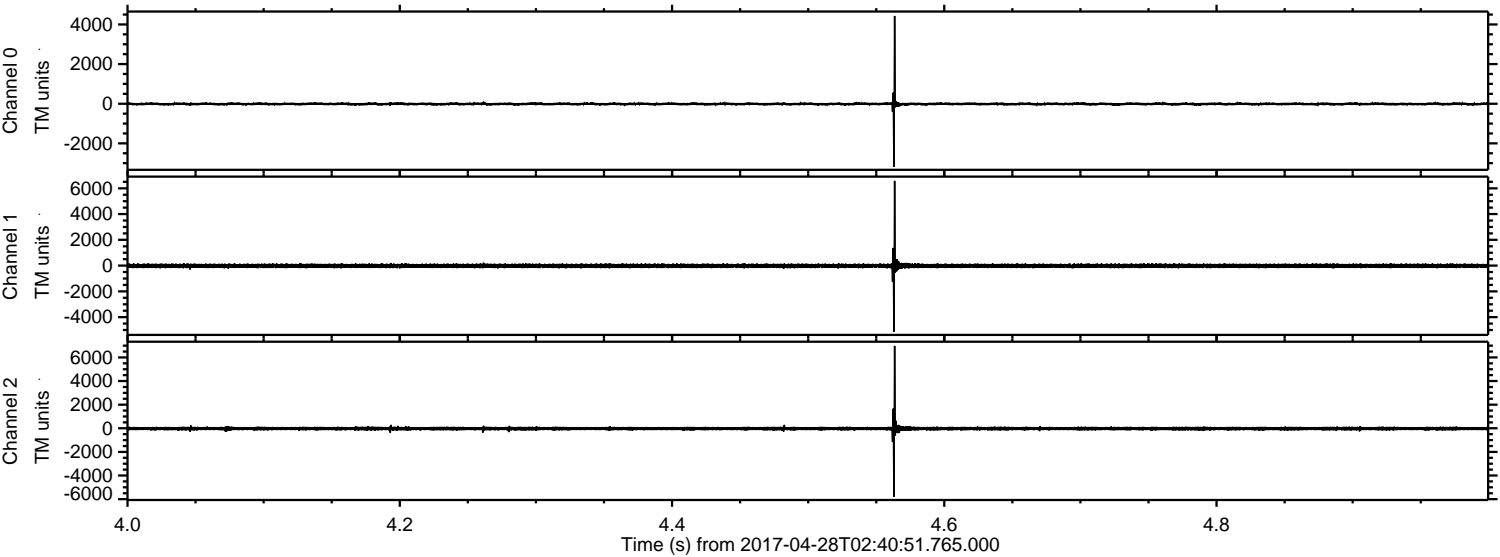

ELMAVAN 3D WAVEFORMS (Measured data sampled at 50 kHz) 51000 packets of 144 samples from 2017-04-28T02:40:51.765.000. Part 14/147

Processed Fri Apr 28 04:48:44 2017 by ELM ver.2012-10-06 from 001__elm20170428_024050__dat00.bin

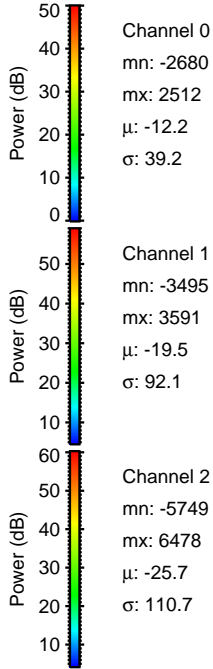
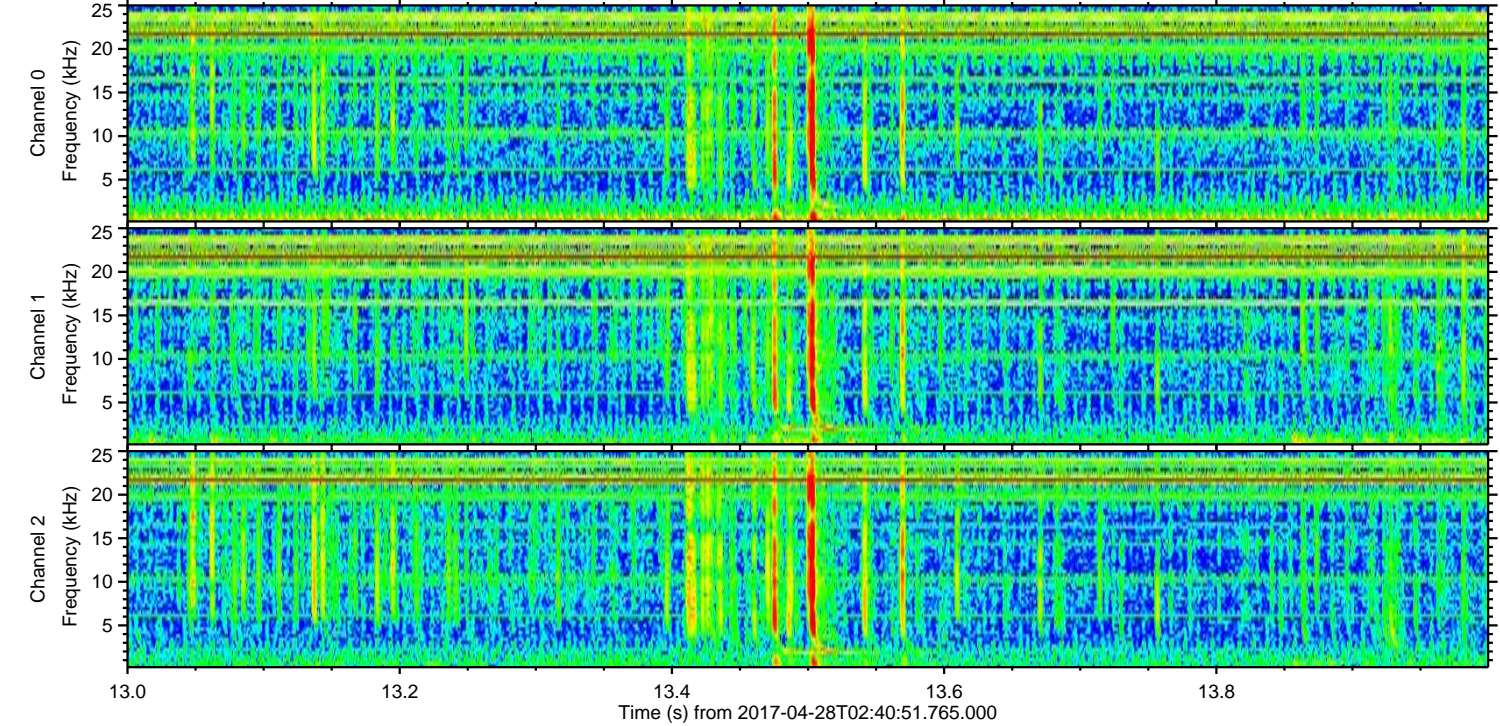
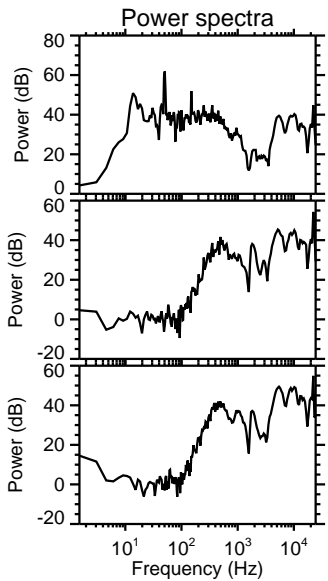
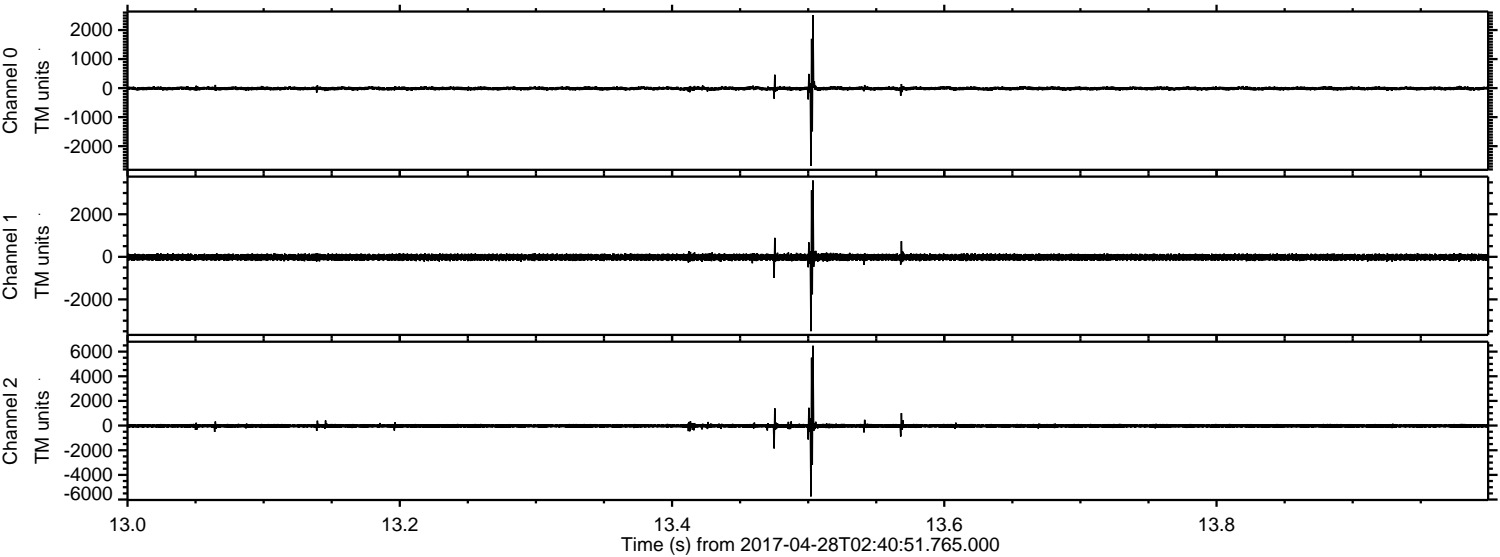

ELMAVAN 3D WAVEFORMS (Measured data sampled at 50 kHz) 51000 packets of 144 samples from 2017-04-28T02:40:51.765.000. Part 90/147

Processed Fri Apr 28 04:48:45 2017 by ELM ver.2012-10-06 from 001__elm20170428_024050__dat00.bin

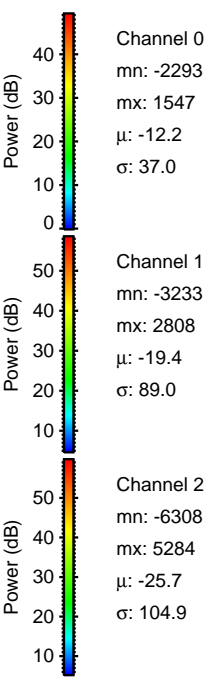
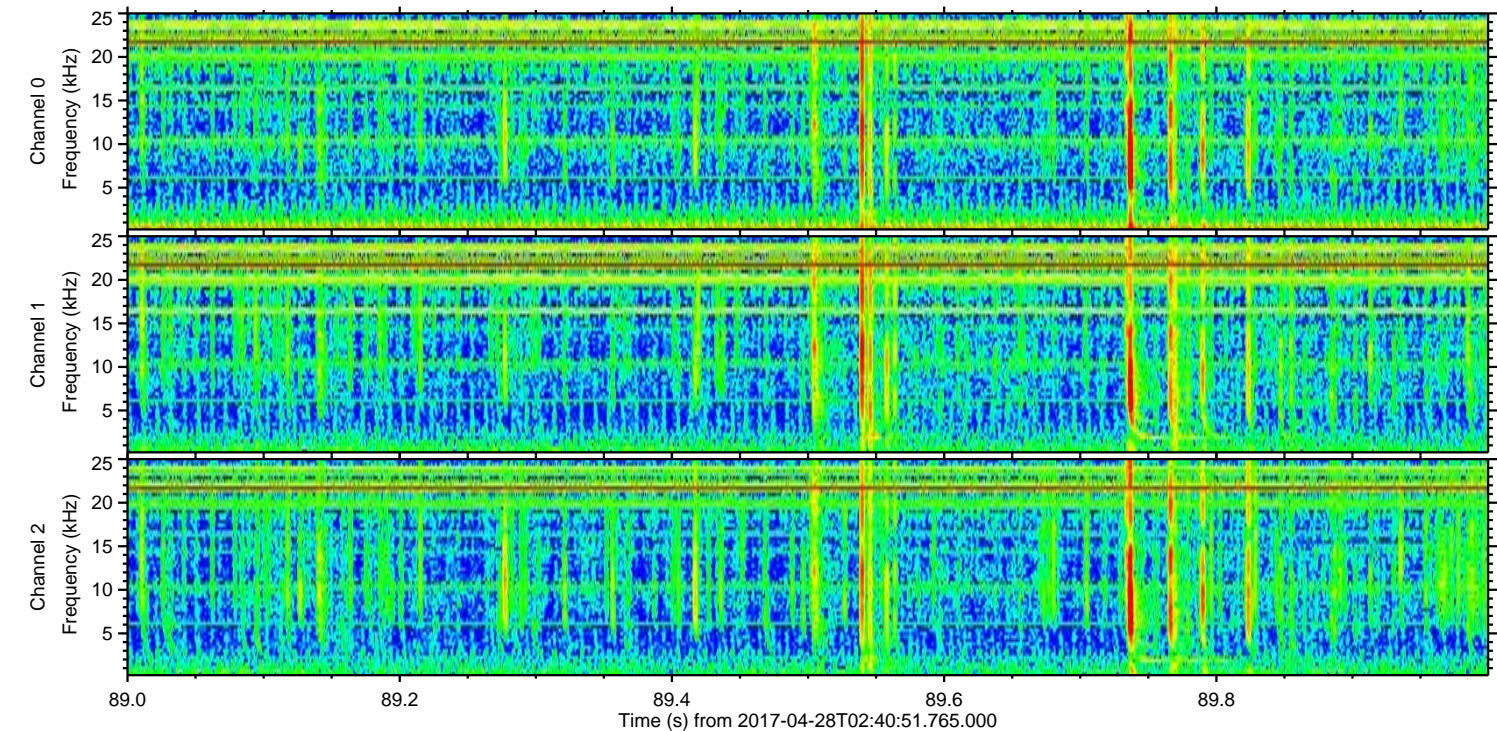
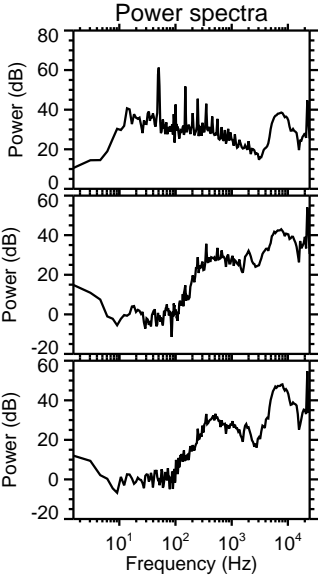
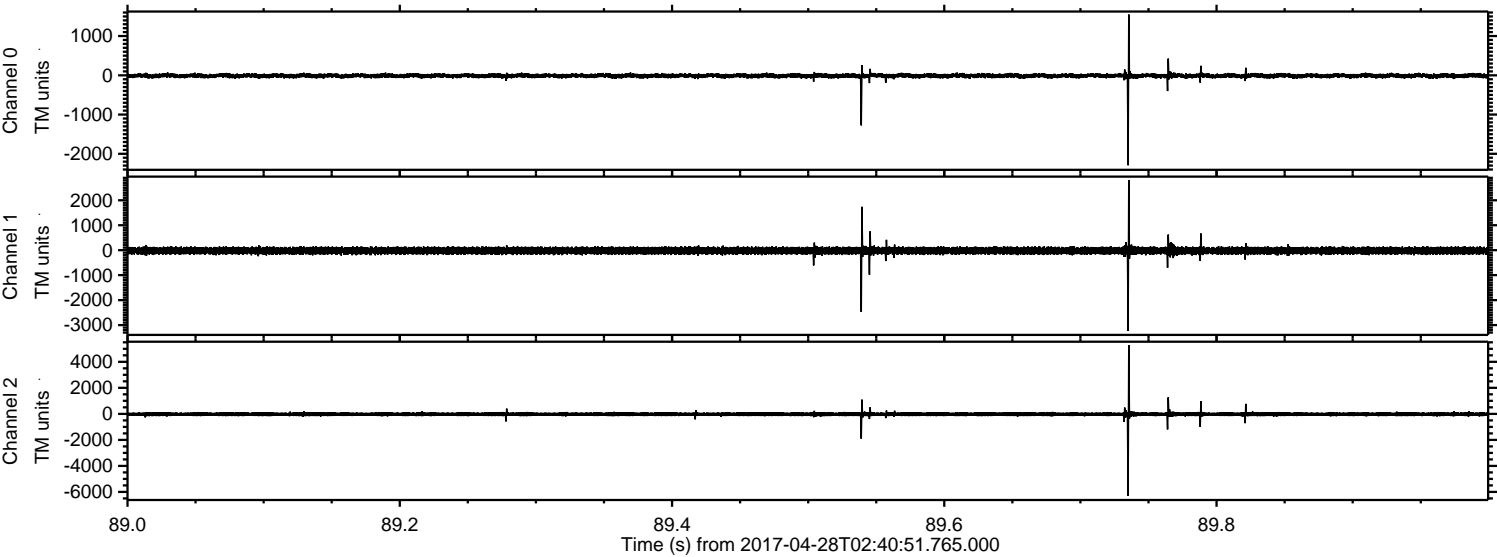

ELMAVAN 3D WAVEFORMS (Measured data sampled at 50 kHz) 51000 packets of 144 samples from 2017-04-28T02:40:51.765.000. Part 146/147

Processed Fri Apr 28 04:48:45 2017 by ELM ver.2012-10-06 from 001__elm20170428_024050__dat00.bin

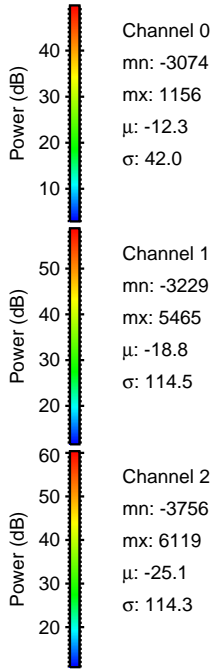
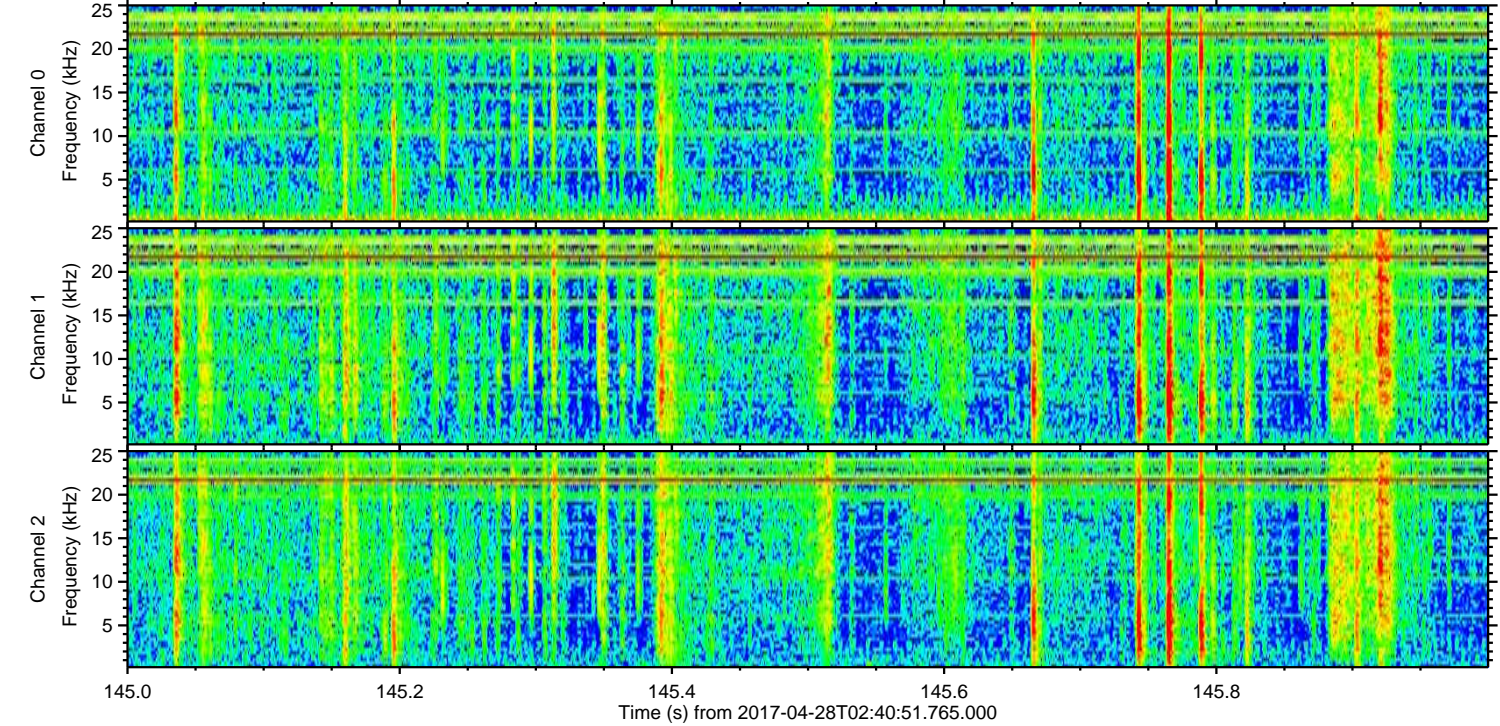
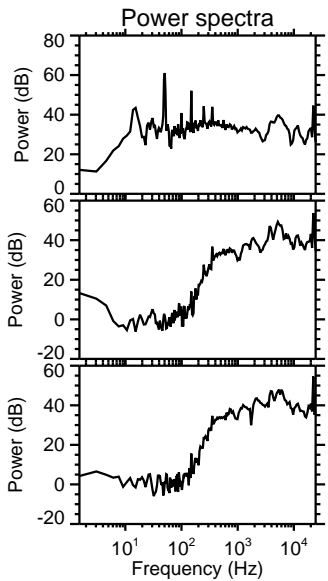
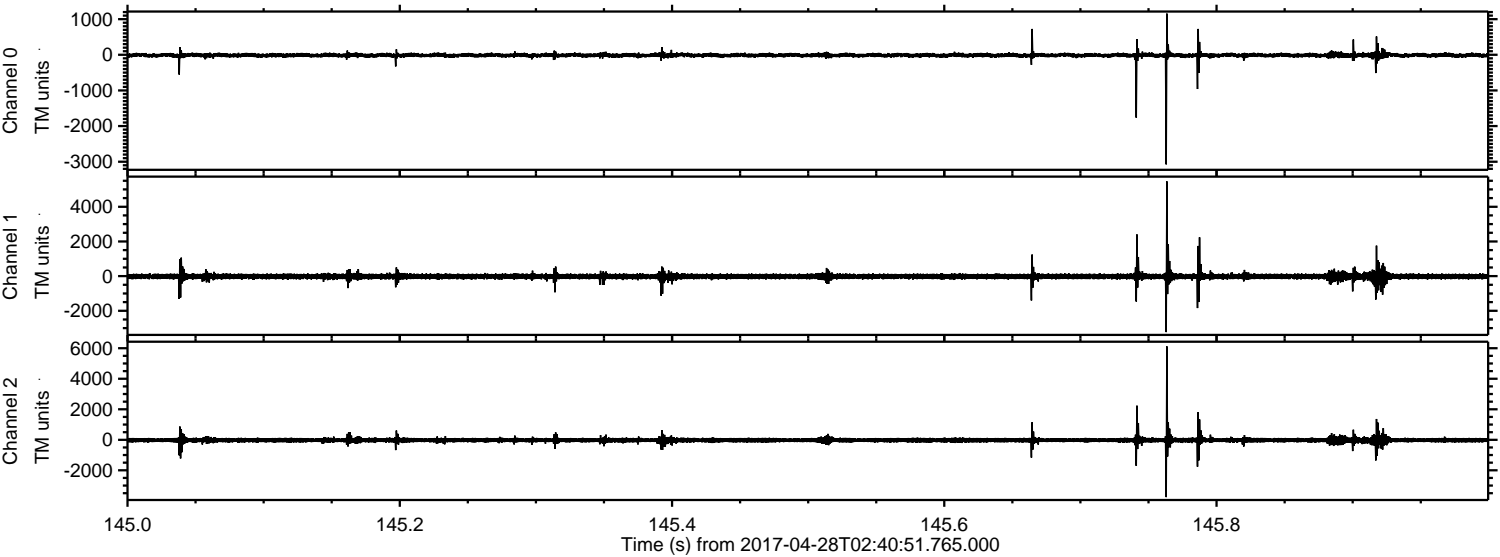

Processed Fri Apr 28 04:48:46 2017 by ELM ver.2012-10-06 from 001__elm20170428_024050__dat00.bin

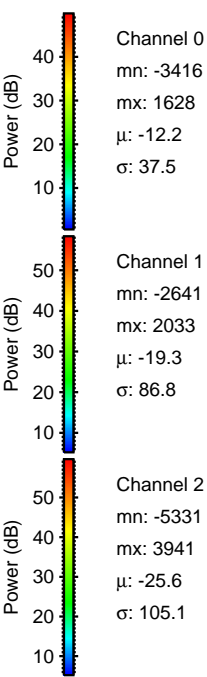
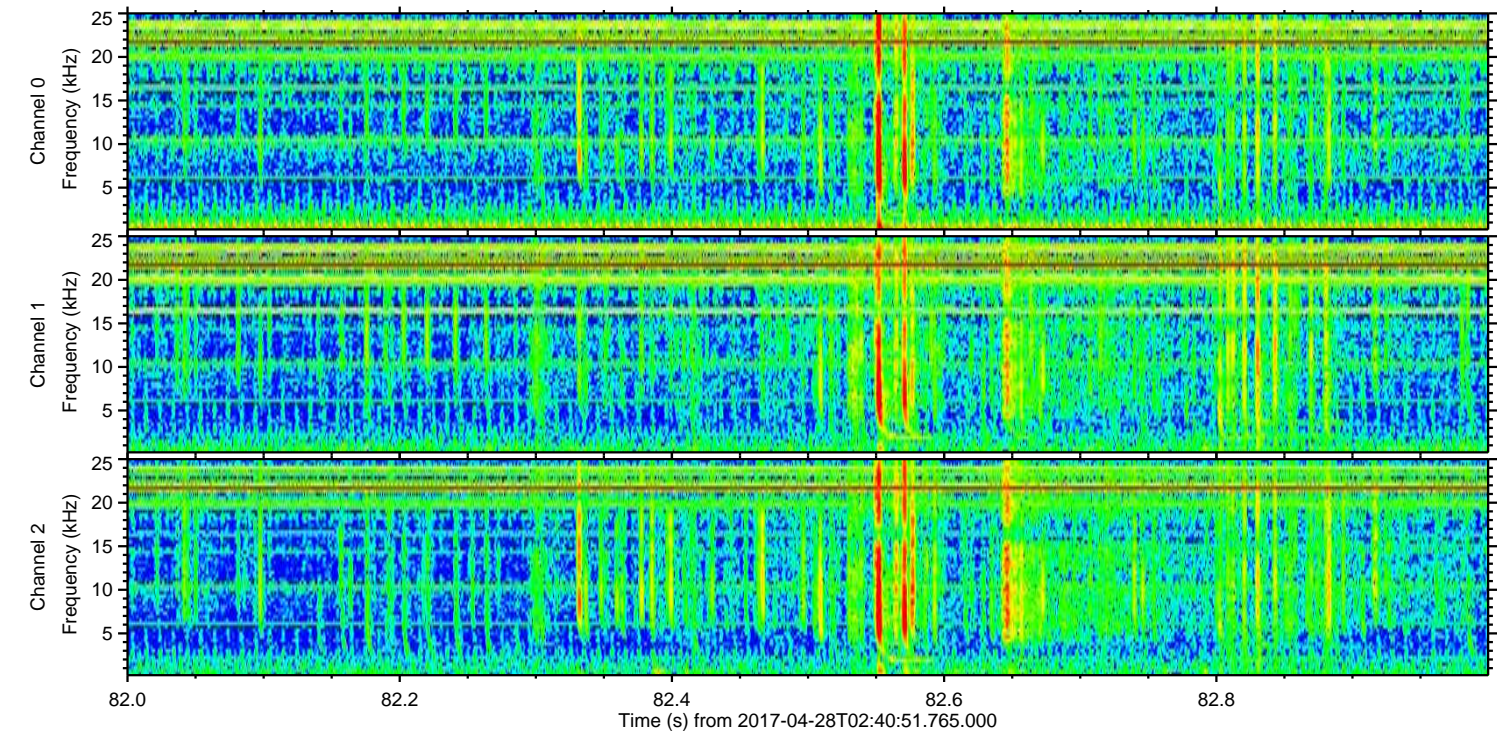
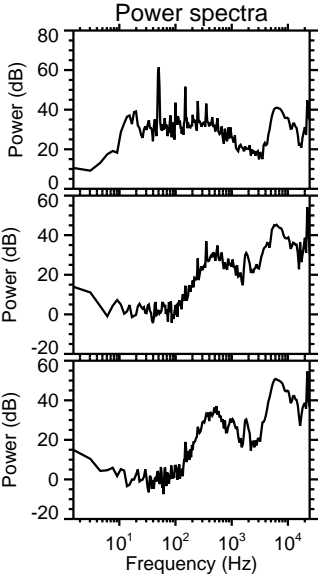
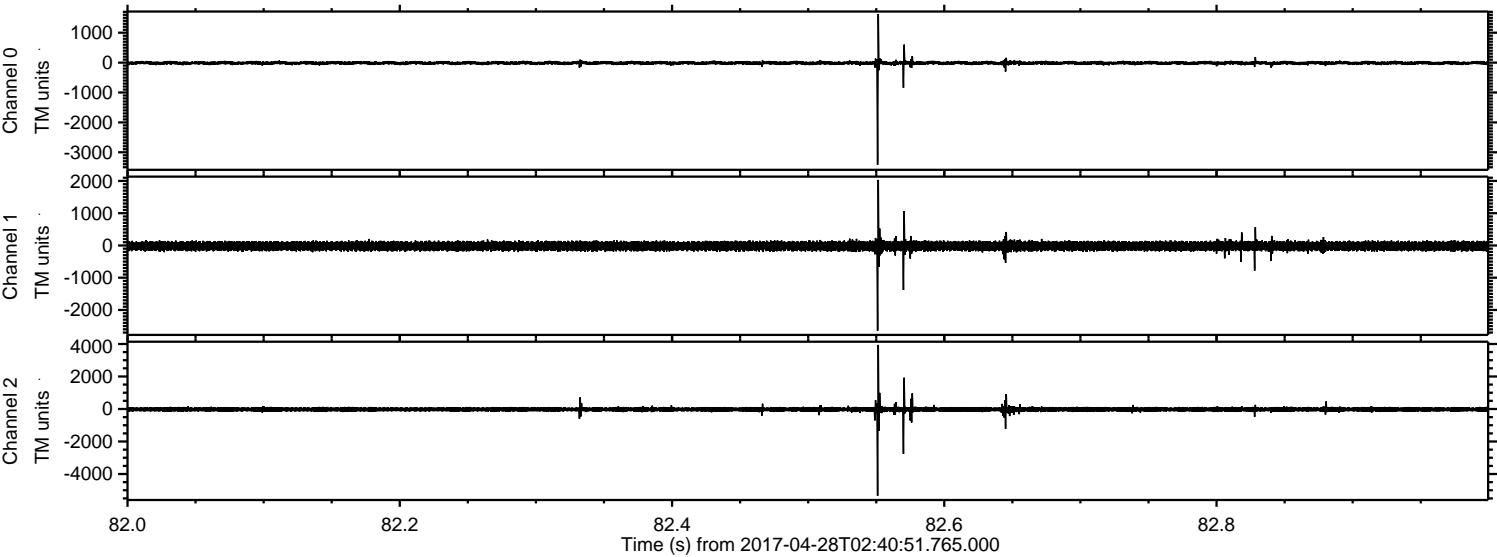

Processed Fri Apr 28 04:48:47 2017 by ELM ver.2012-10-06 from 001__elm20170428_024050__dat00.bin

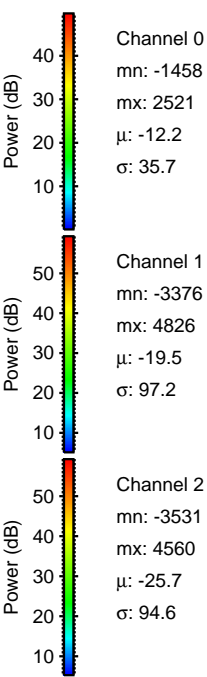
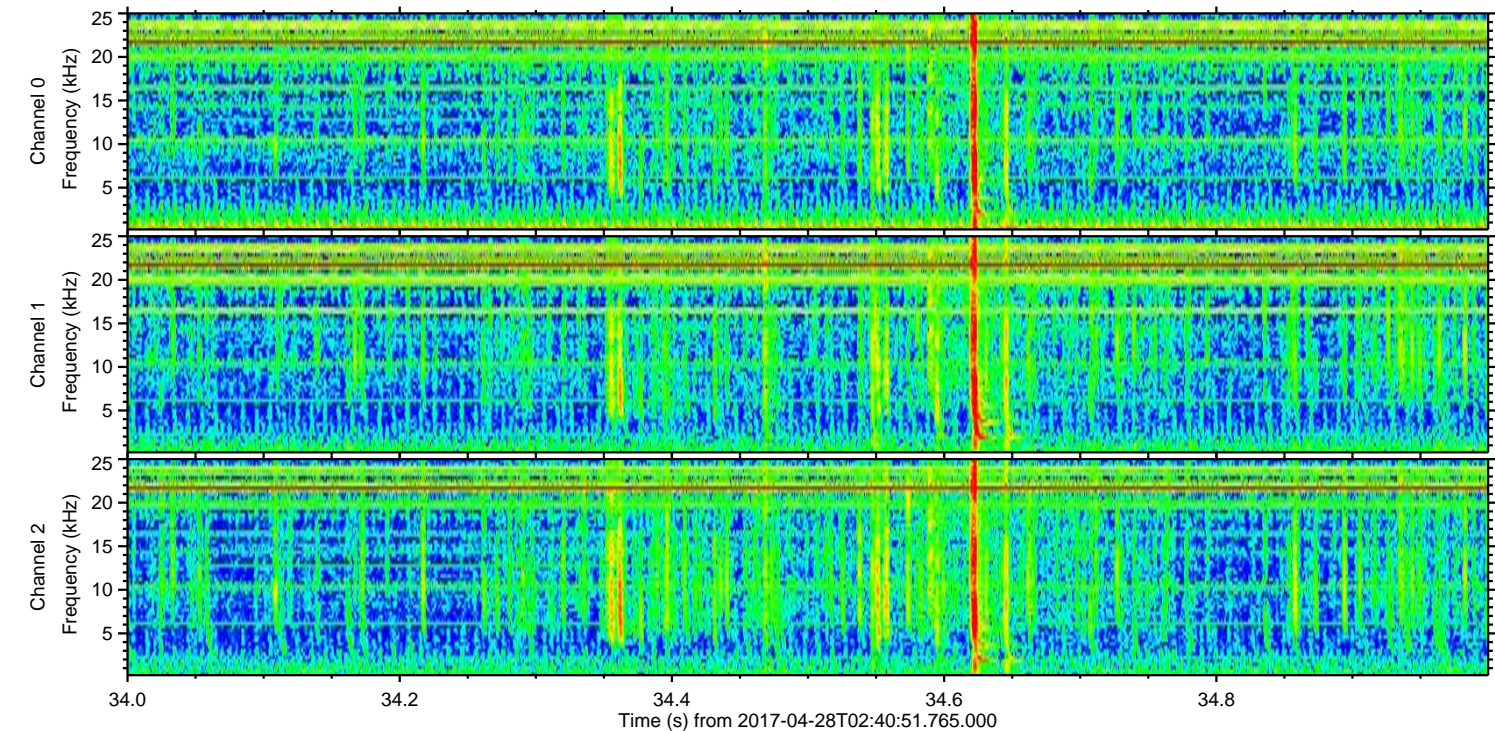
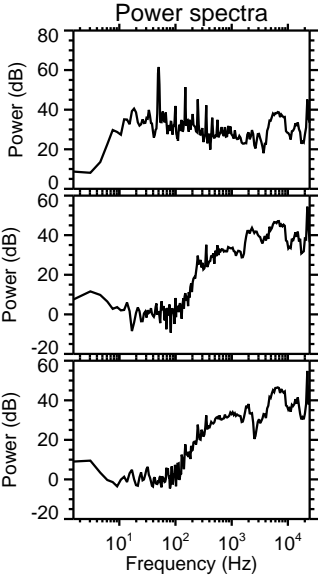
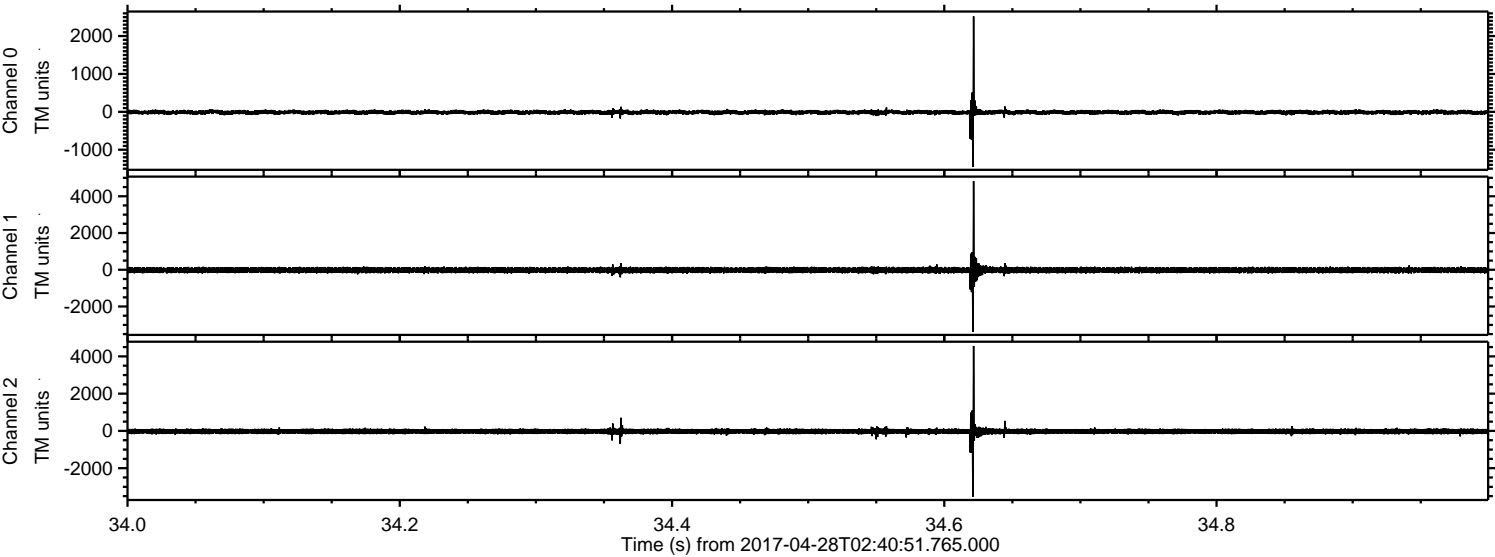

Processed Fri Apr 28 04:48:48 2017 by ELM ver.2012-10-06 from 001__elm20170428_024050__dat00.bin

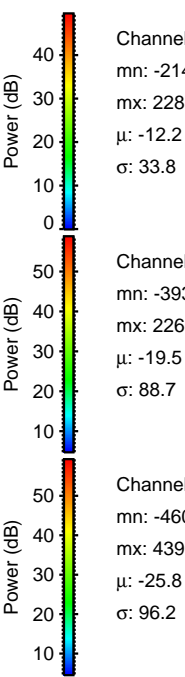
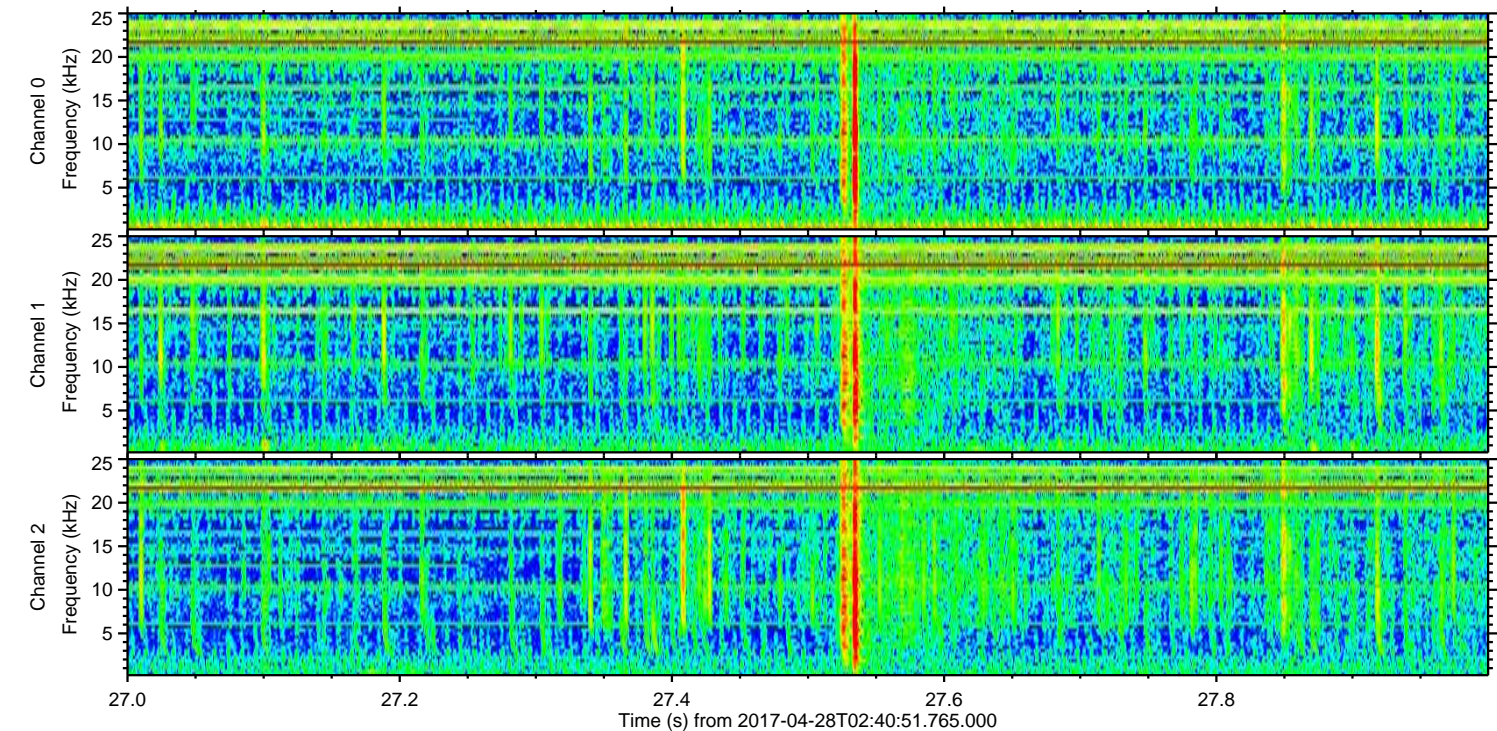
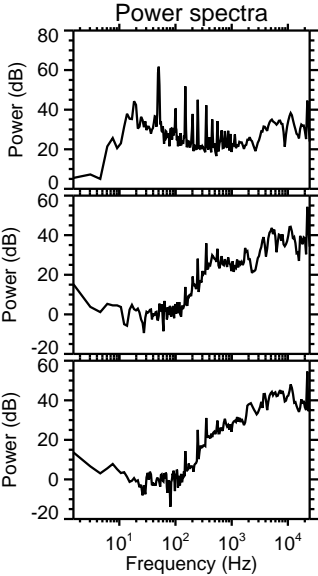
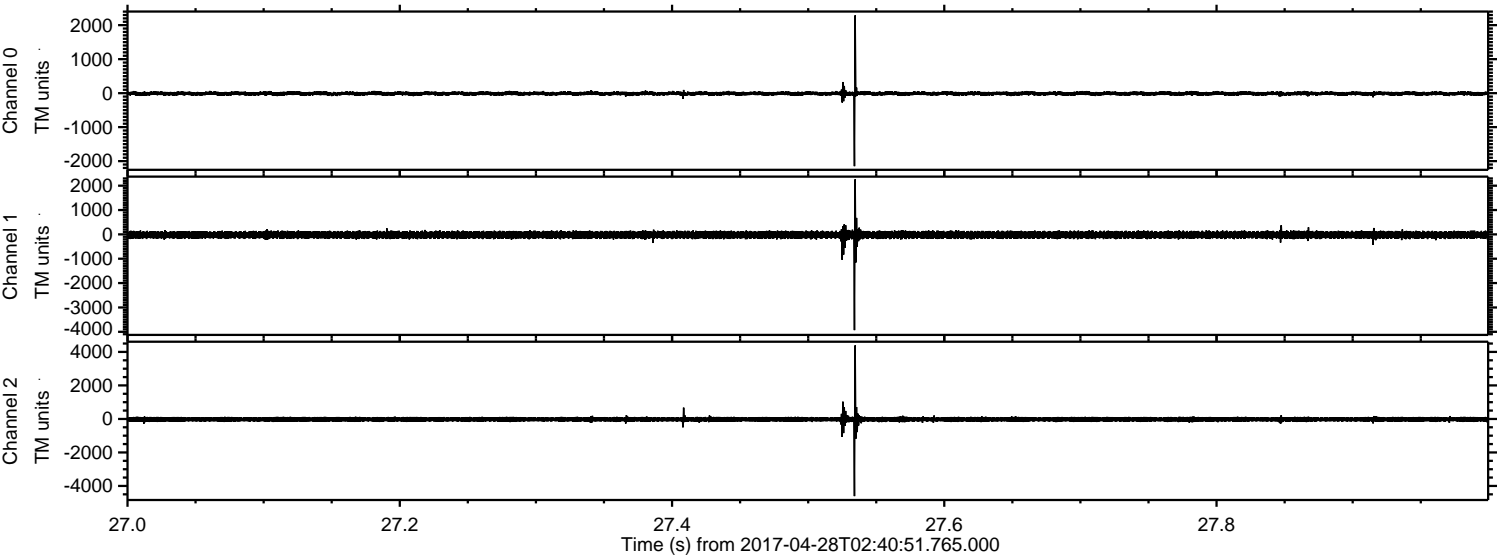

Channel 0
mn: -2149
mx: 2287
 μ : -12.2
 σ : 33.8

Channel 1
mn: -3932
mx: 2260
 μ : -19.5
 σ : 88.7

Channel 2
mn: -4608
mx: 4390
 μ : -25.8
 σ : 96.2

Processed Fri Apr 28 04:48:49 2017 by ELM ver.2012-10-06 from 001__elm20170428_024050__dat00.bin

