

# ELMAVAN 3D WAVEFORMS (Measured data sampled at 50 kHz) 51000 packets of 144 samples from 2017-04-28T02:35:51.555.000.

Processed Fri Apr 28 04:43:14 2017 by ELM ver.2012-10-06 from 001\_\_elm20170428\_023550\_\_dat00.bin

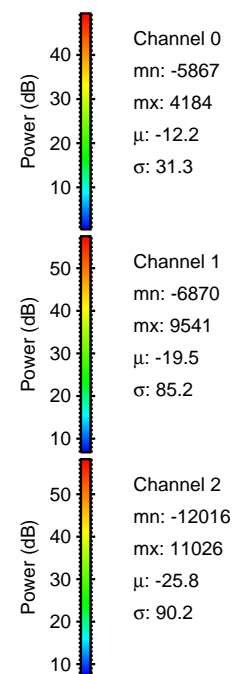

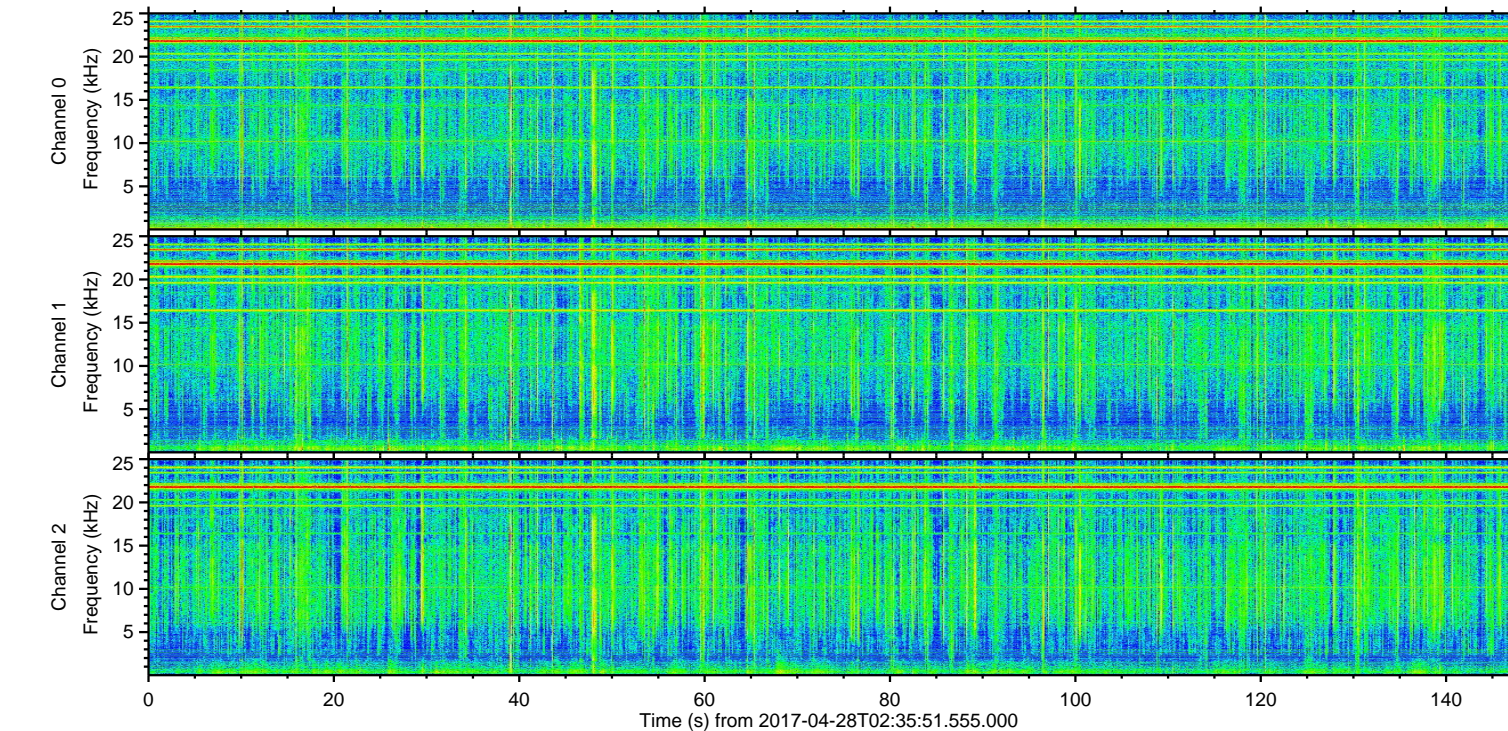
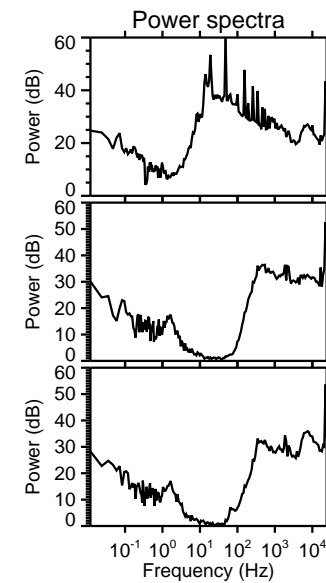
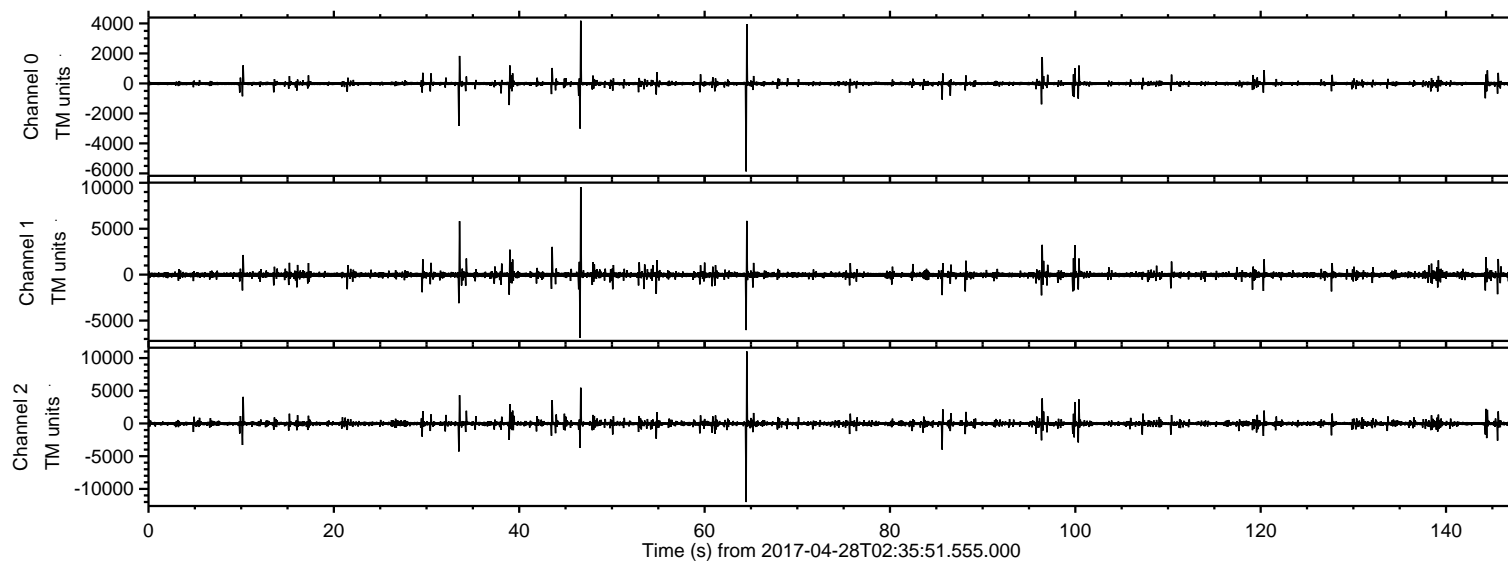

ELMAVAN 3D WAVEFORMS (Measured data sampled at 50 kHz) 51000 packets of 144 samples from 2017-04-28T02:35:51.555.000. Part 65/147

Processed Fri Apr 28 04:43:25 2017 by ELM ver.2012-10-06 from 001\_\_elm20170428\_023550\_\_dat00.bin

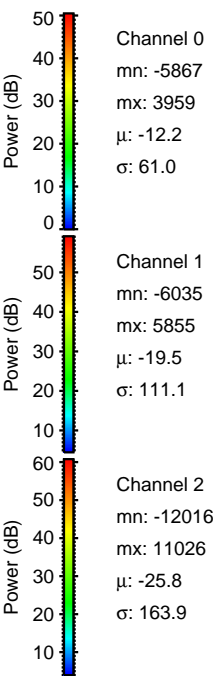
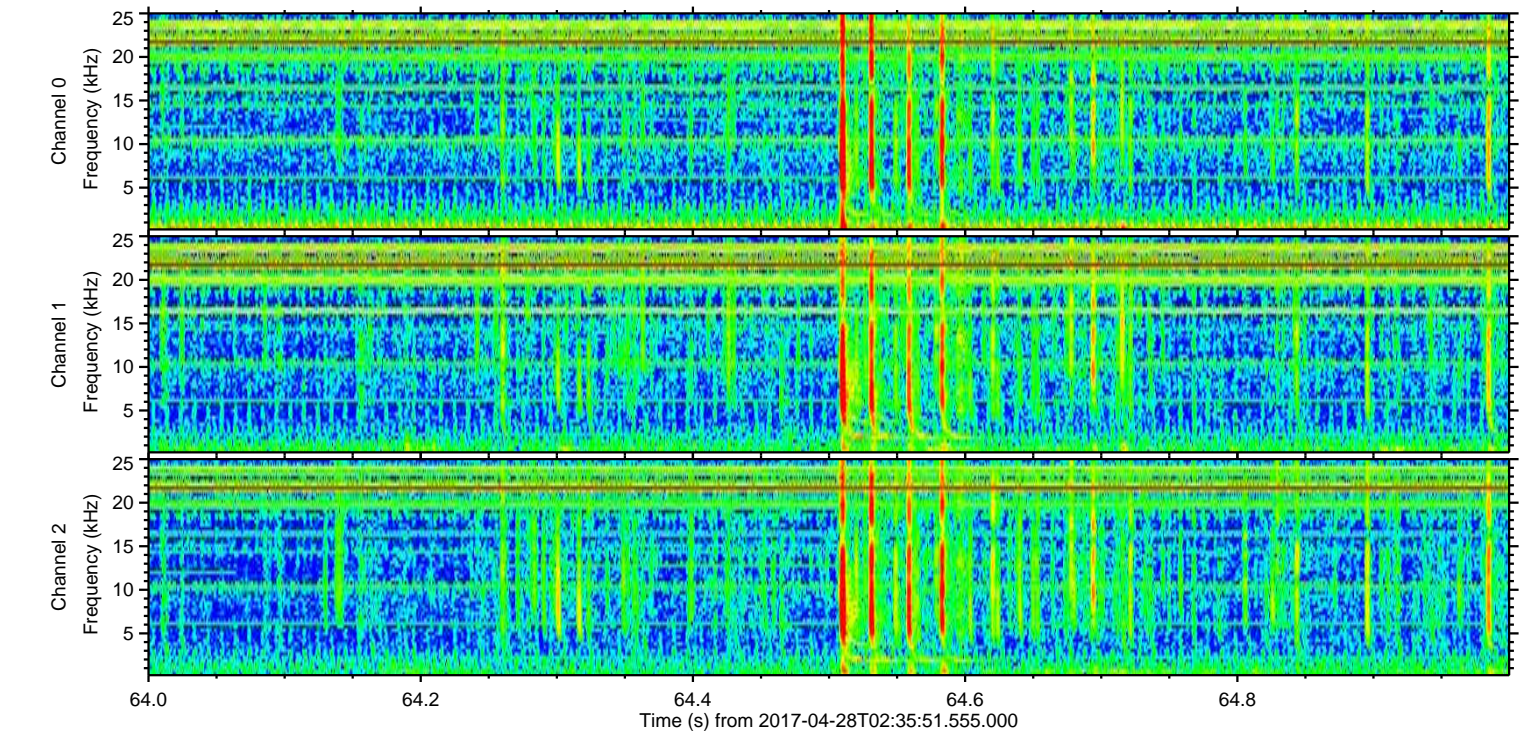
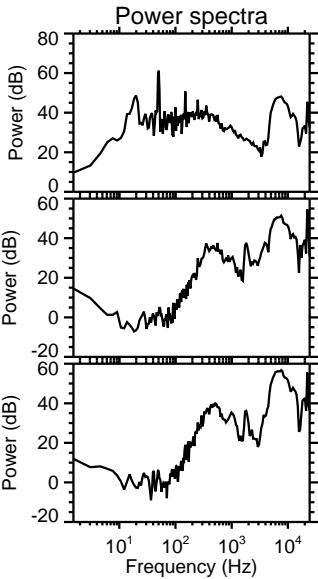
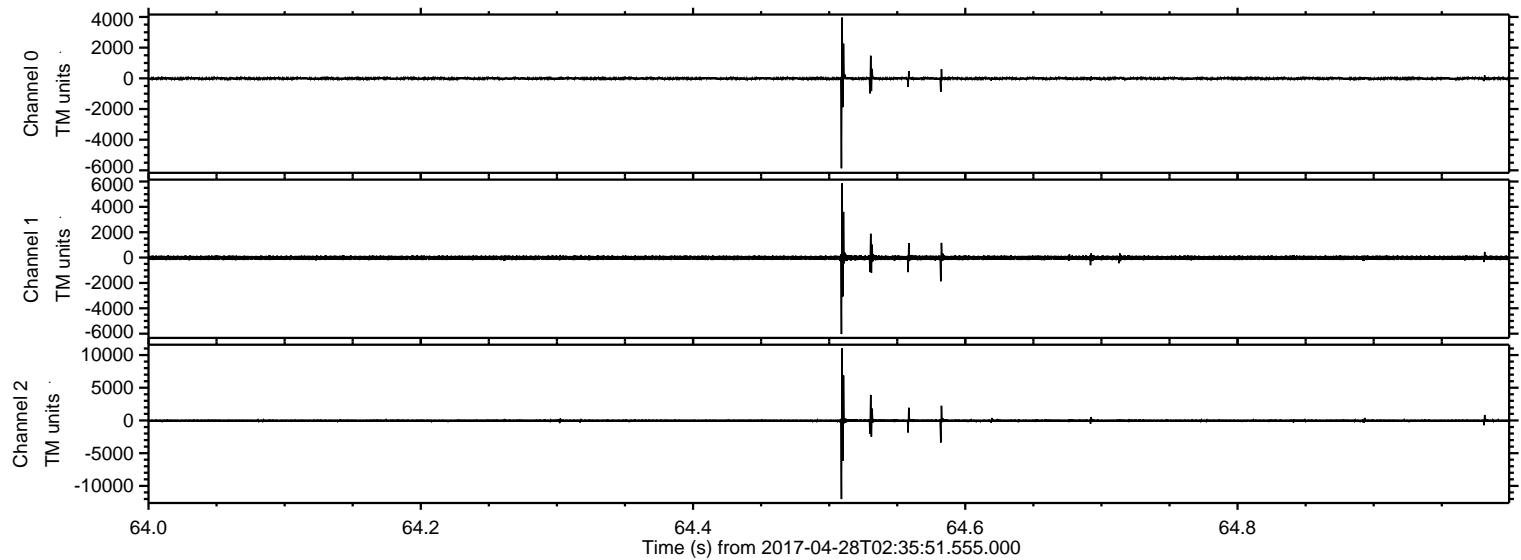



Processed Fri Apr 28 04:43:26 2017 by ELM ver.2012-10-06 from 001\_\_elm20170428\_023550\_\_dat00.bin

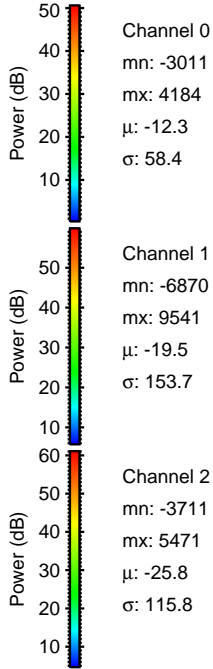
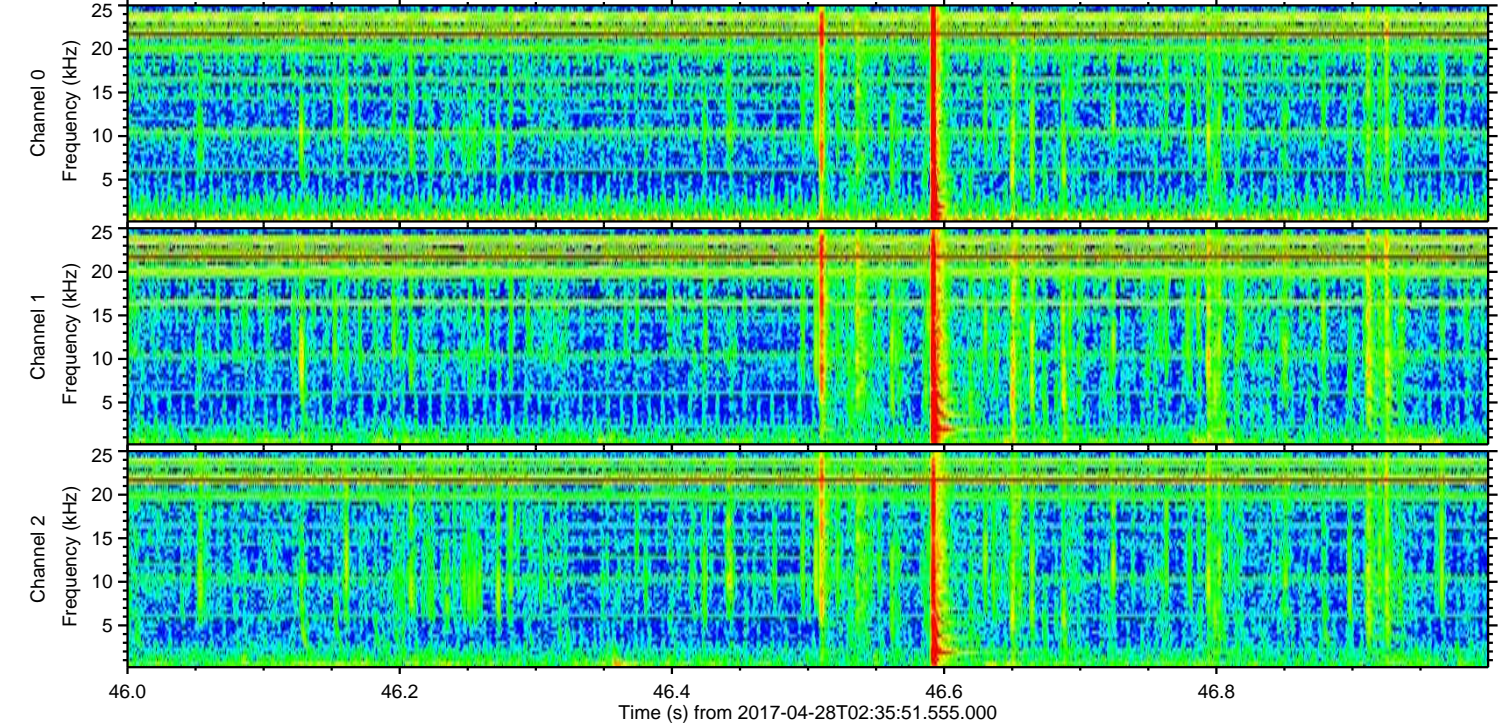
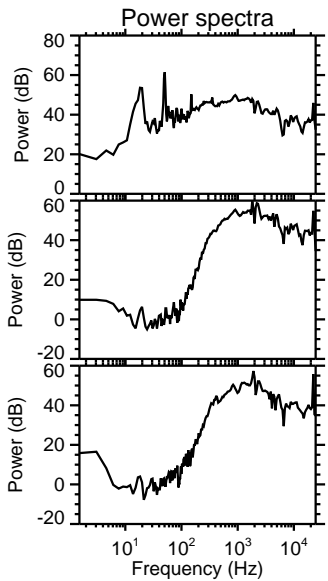
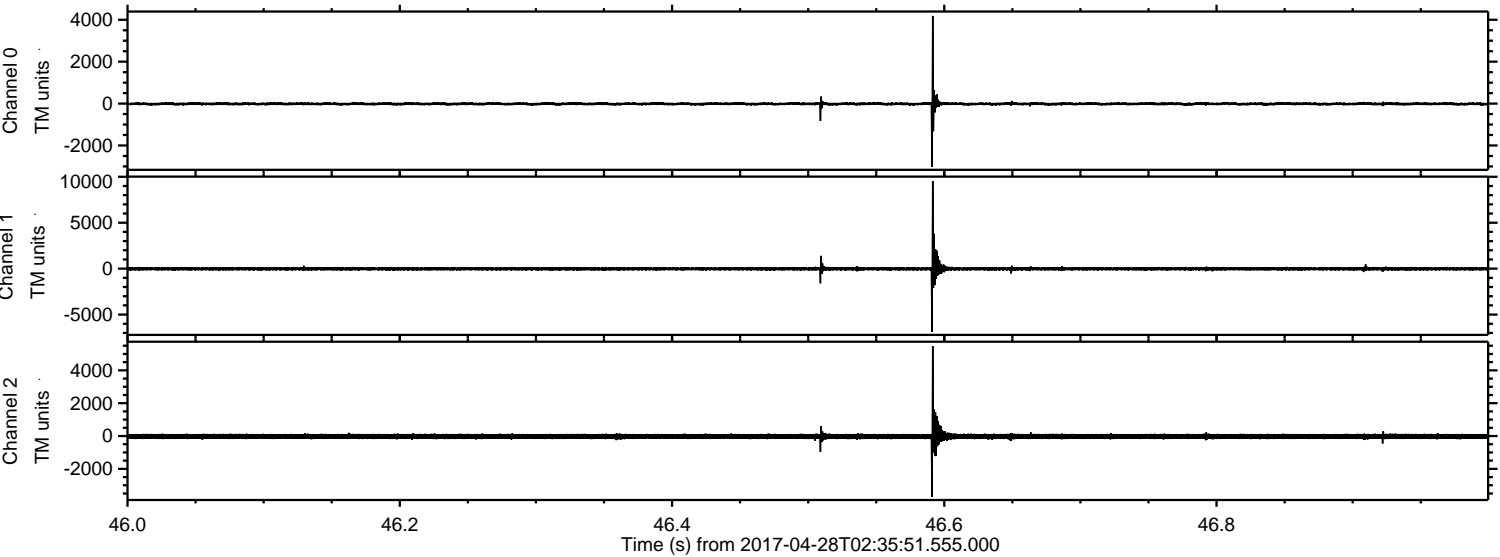



Processed Fri Apr 28 04:43:27 2017 by ELM ver.2012-10-06 from 001\_\_elm20170428\_023550\_\_dat00.bin

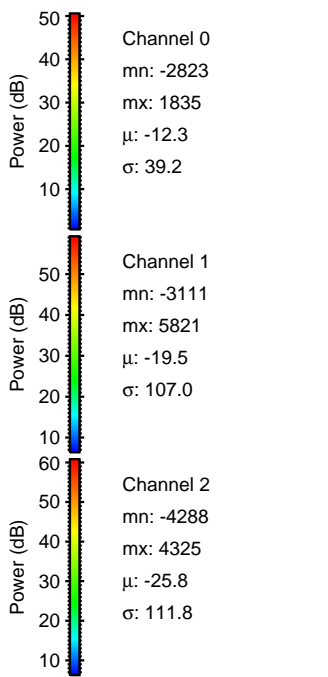
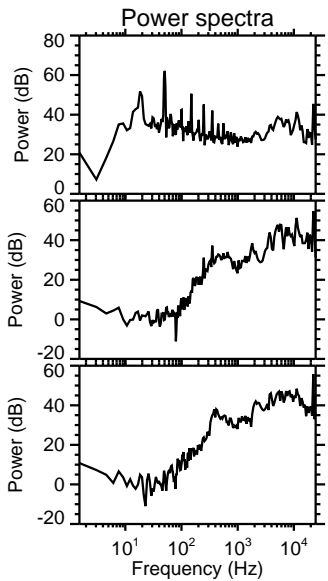
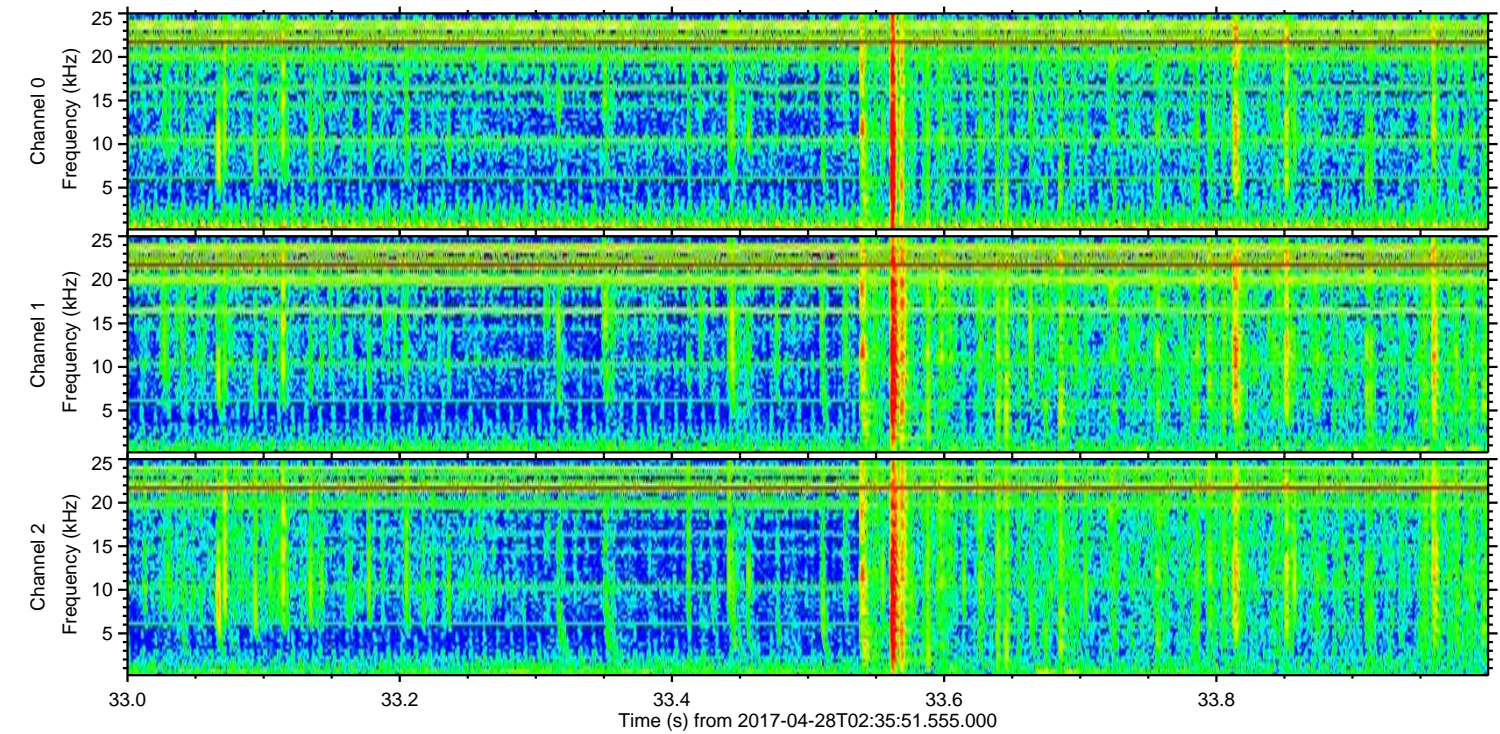
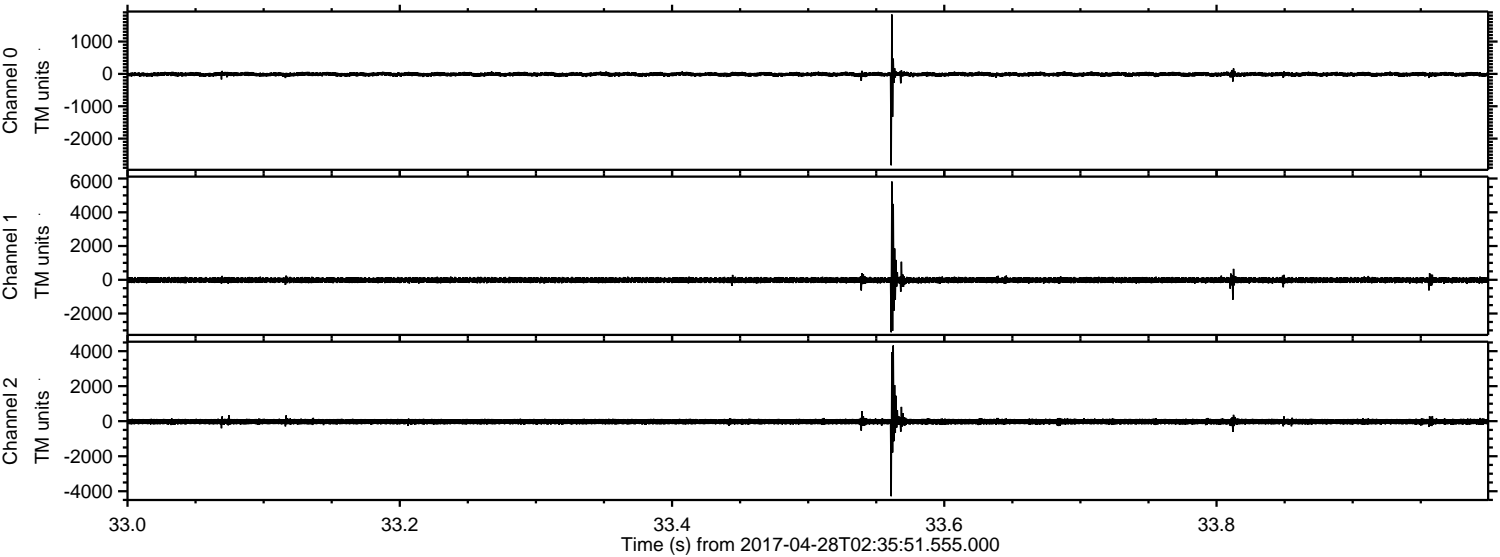



ELMAVAN 3D WAVEFORMS (Measured data sampled at 50 kHz) 51000 packets of 144 samples from 2017-04-28T02:35:51.555.000. Part 11/147

Processed Fri Apr 28 04:43:28 2017 by ELM ver.2012-10-06 from 001\_\_elm20170428\_023550\_\_dat00.bin

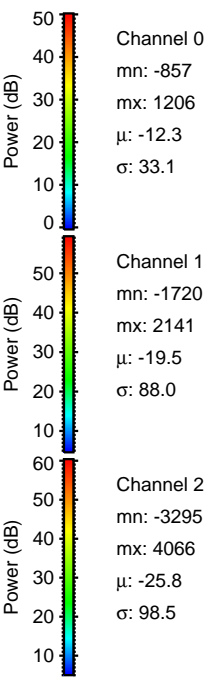
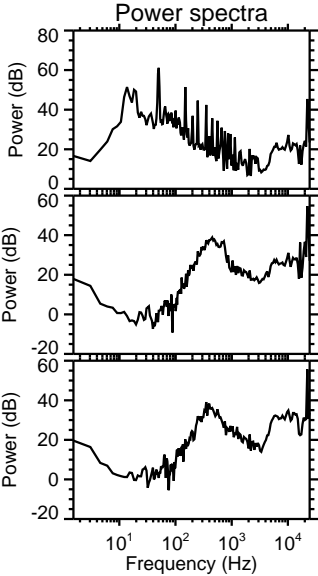
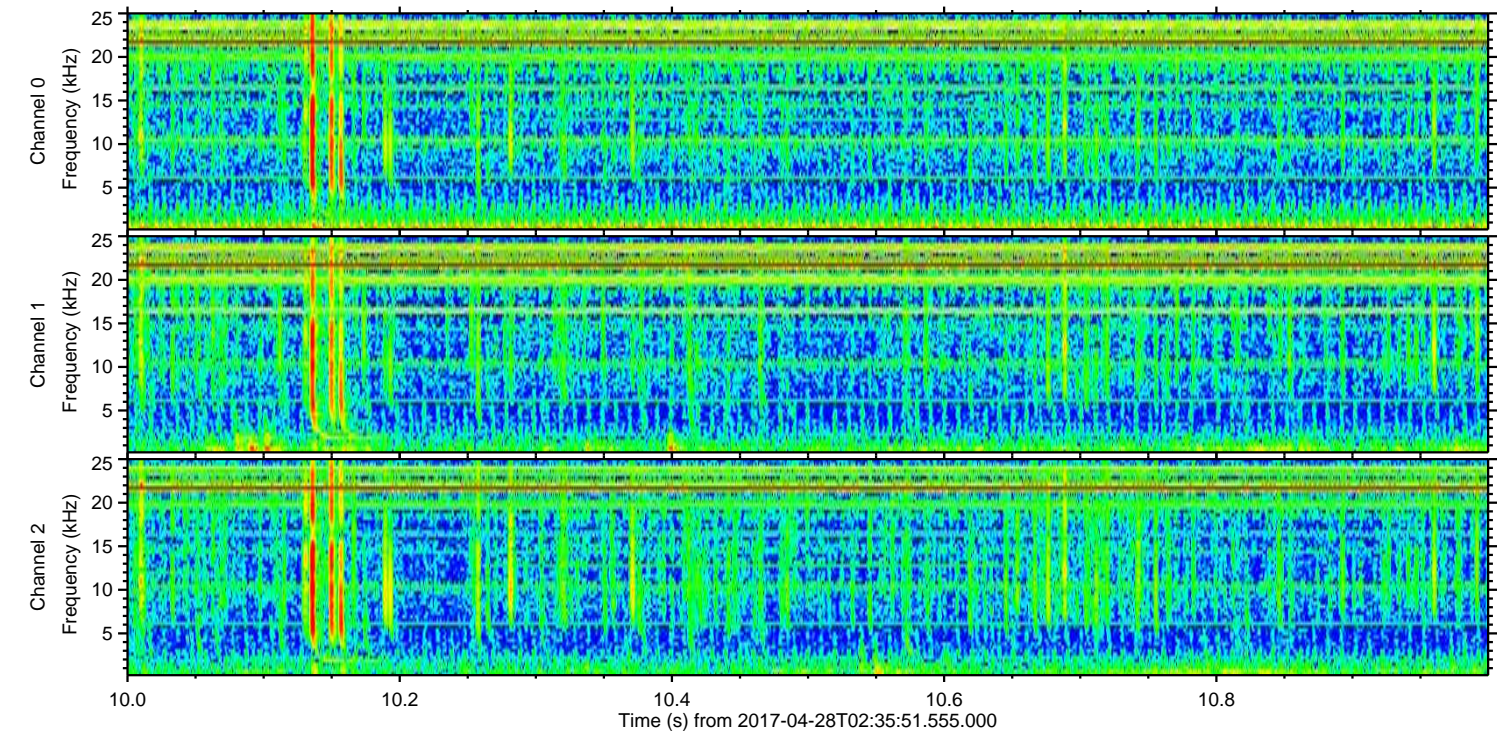
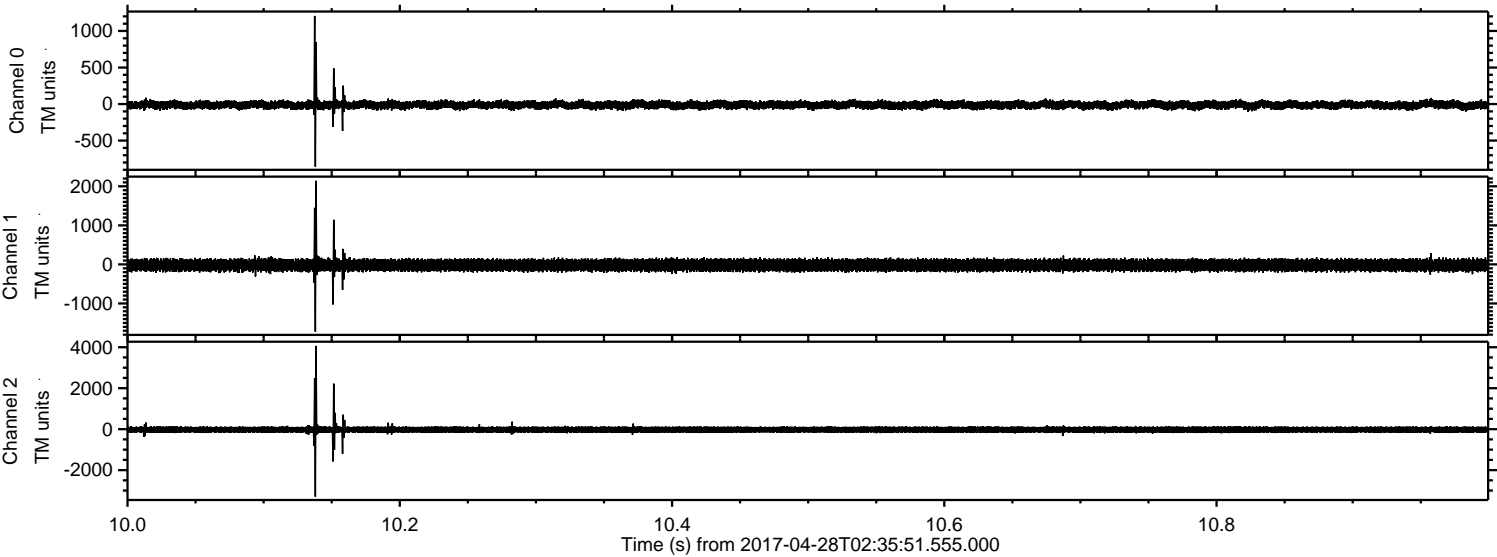



Processed Fri Apr 28 04:43:29 2017 by ELM ver.2012-10-06 from 001\_\_elm20170428\_023550\_\_dat00.bin

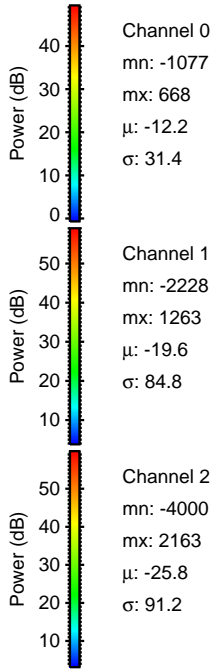
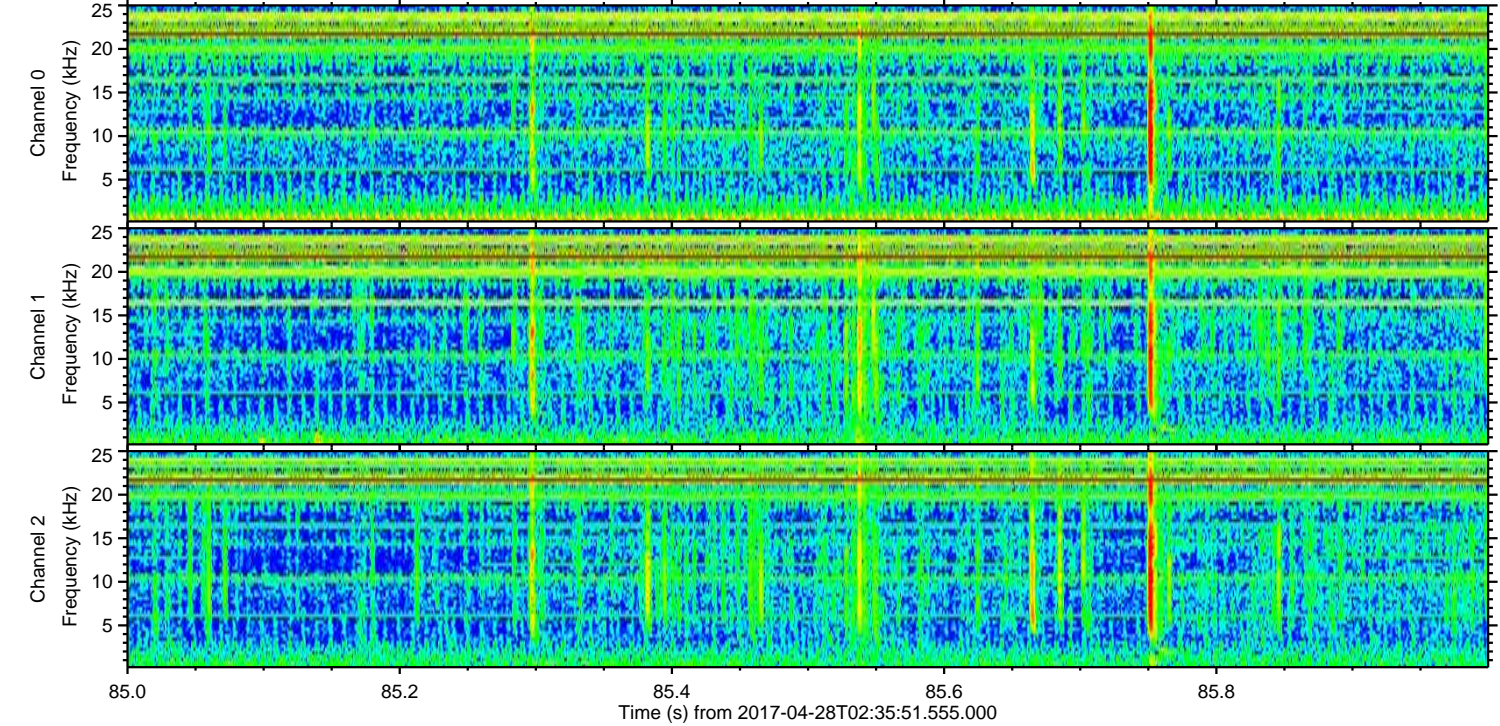
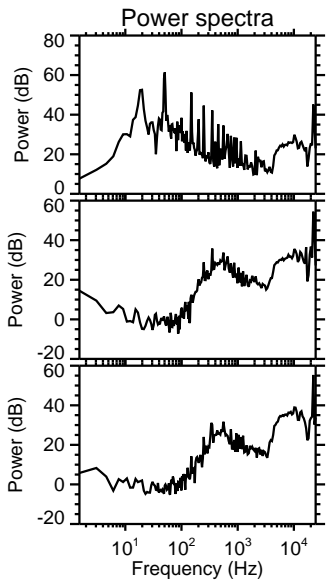
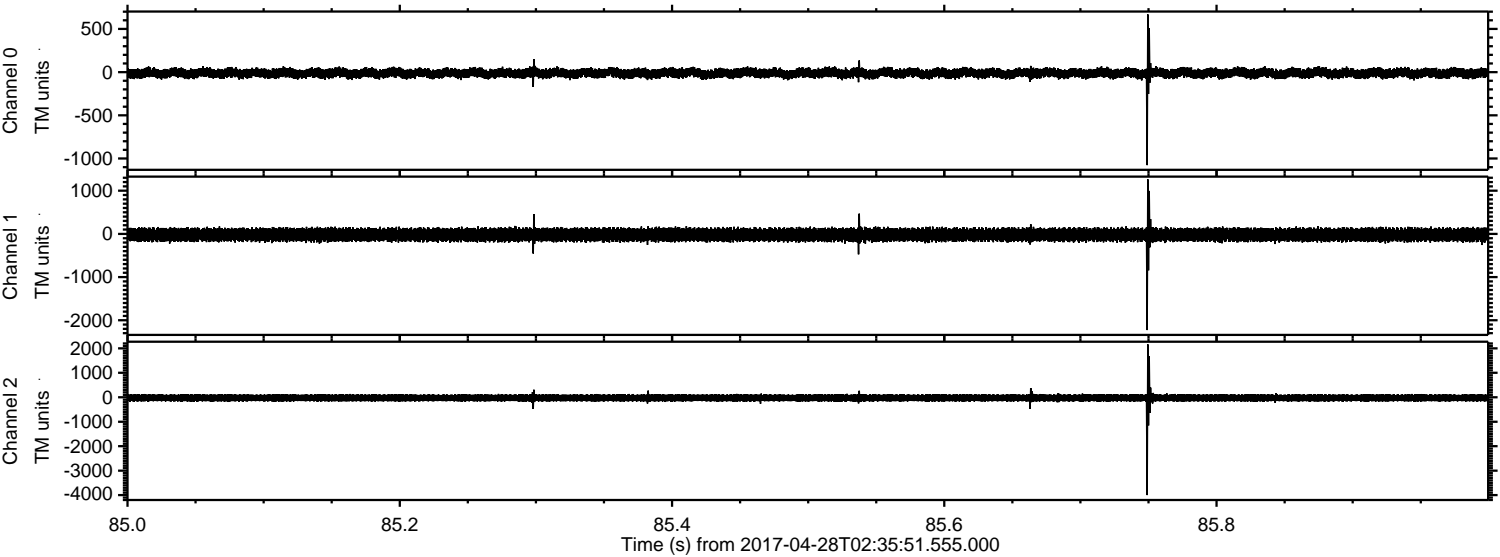

Channel 0  
mn: -1077  
mx: 668  
 $\mu$ : -12.2  
 $\sigma$ : 31.4

Channel 1  
mn: -2228  
mx: 1263  
 $\mu$ : -19.6  
 $\sigma$ : 84.8

Channel 2  
mn: -4000  
mx: 2163  
 $\mu$ : -25.8  
 $\sigma$ : 91.2



Processed Fri Apr 28 04:43:30 2017 by ELM ver.2012-10-06 from 001\_\_elm20170428\_023550\_\_dat00.bin

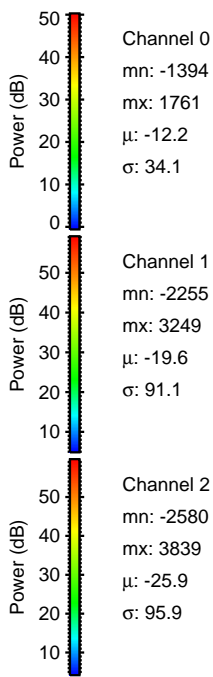
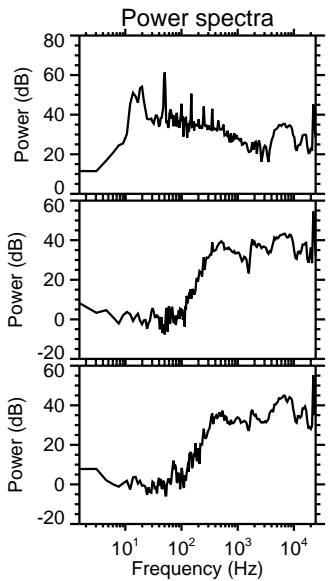
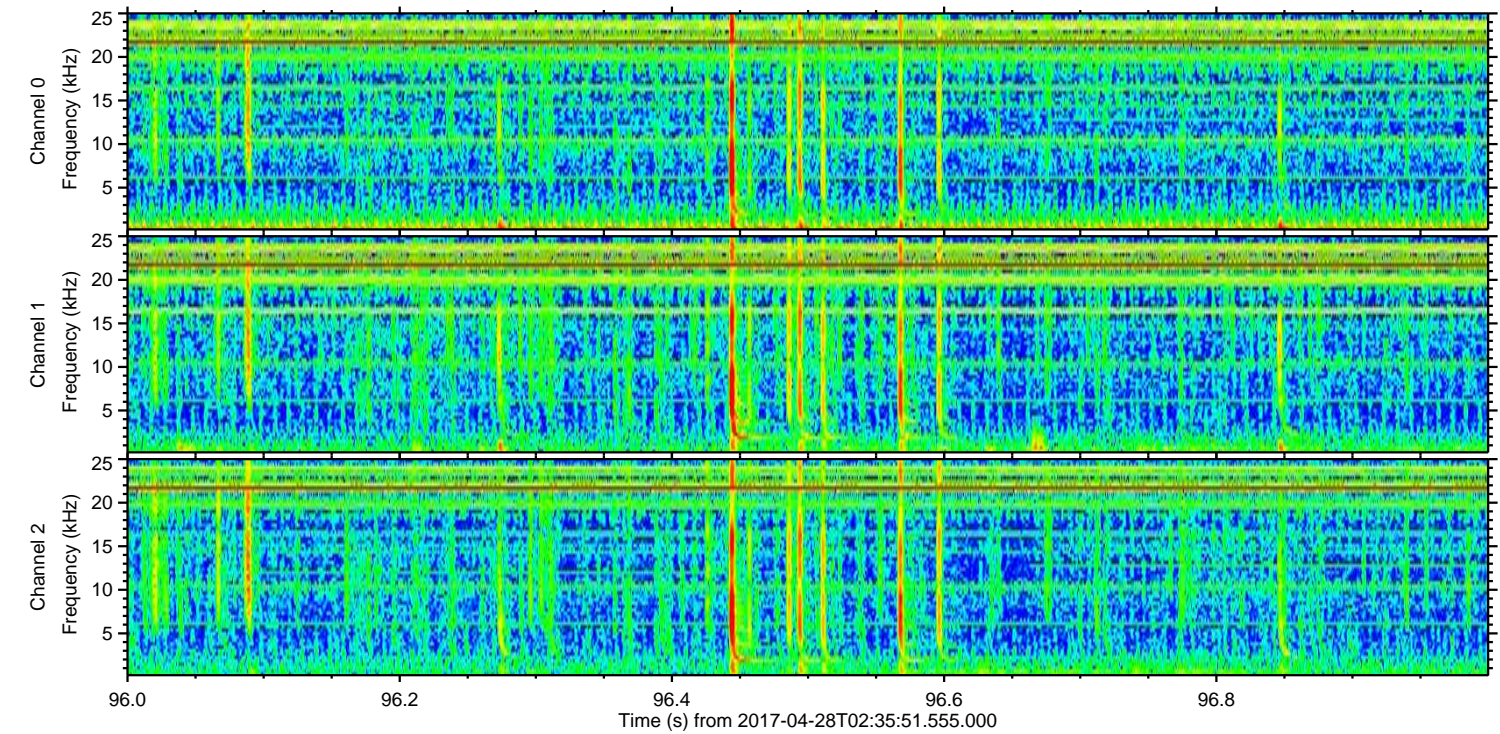
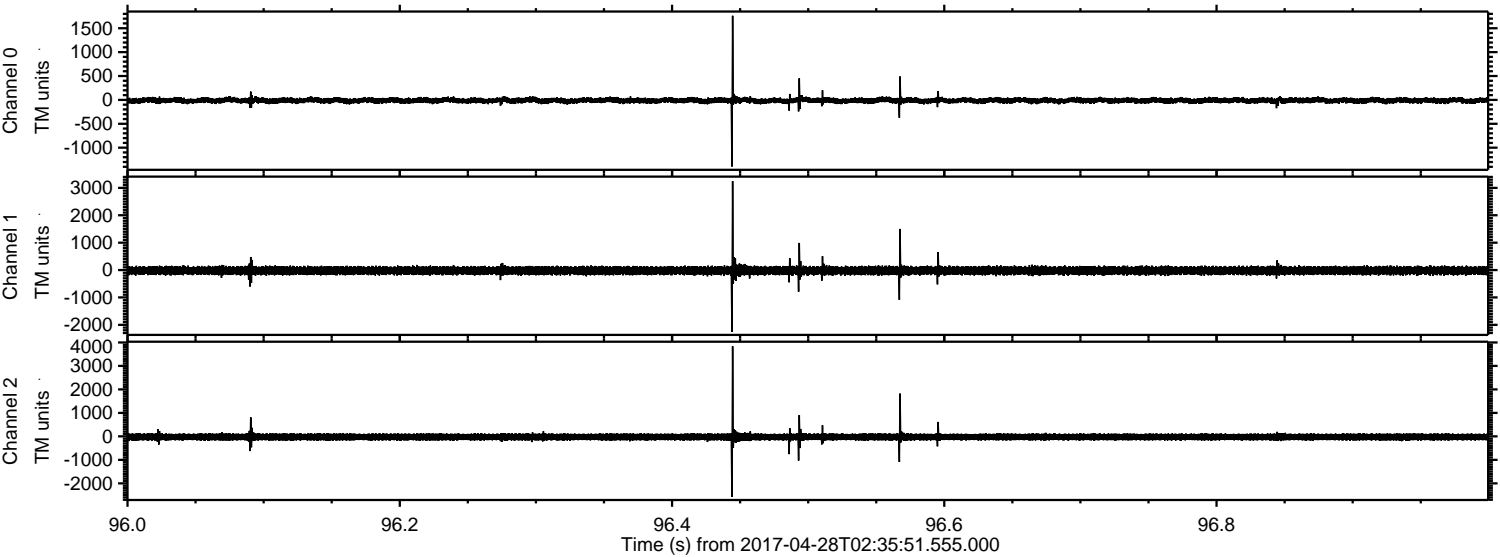



ELMAVAN 3D WAVEFORMS (Measured data sampled at 50 kHz) 51000 packets of 144 samples from 2017-04-28T02:35:51.555.000. Part 101/147

Processed Fri Apr 28 04:43:31 2017 by ELM ver.2012-10-06 from 001\_\_elm20170428\_023550\_\_dat00.bin

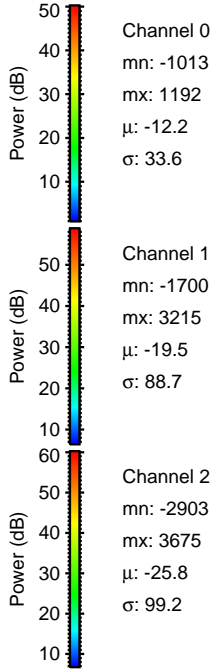
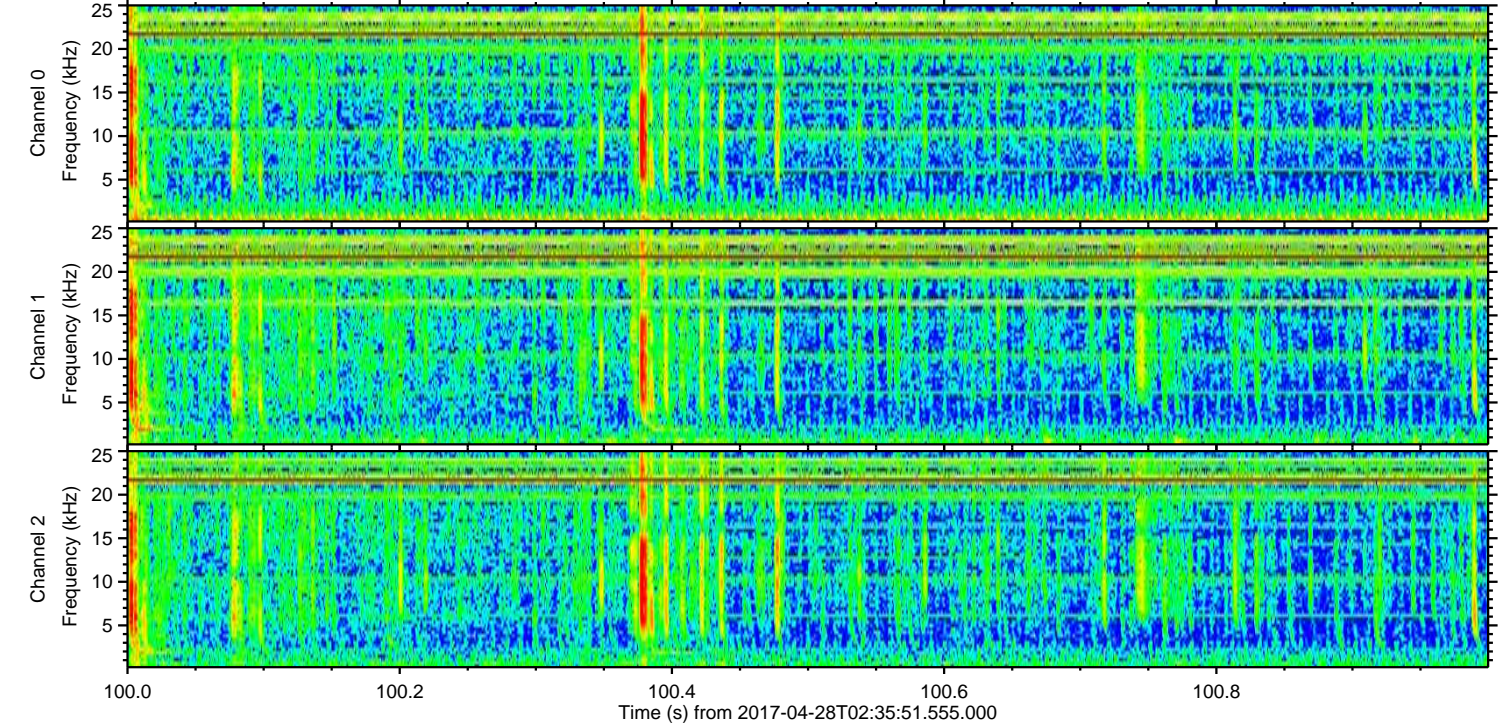
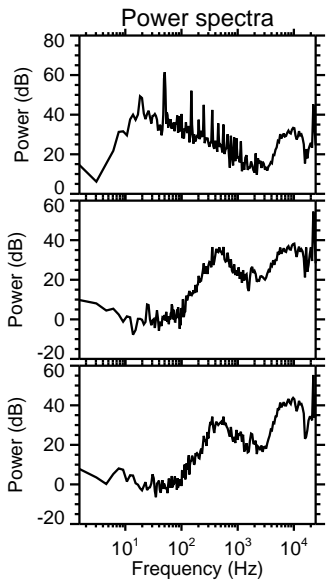
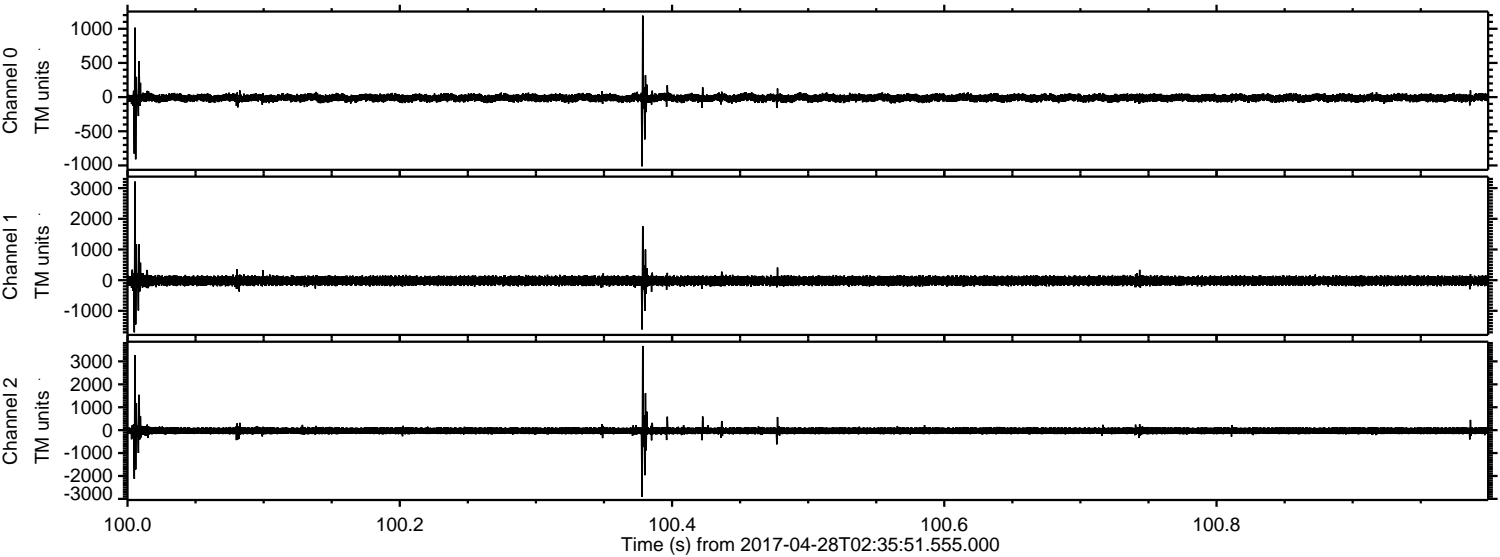



Processed Fri Apr 28 04:43:32 2017 by ELM ver.2012-10-06 from 001\_\_elm20170428\_023550\_\_dat00.bin

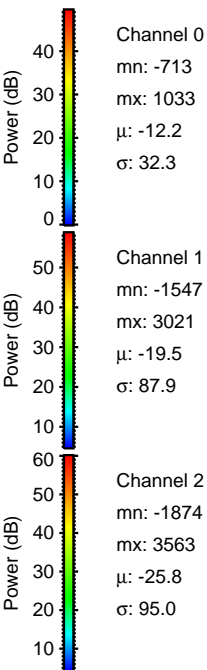
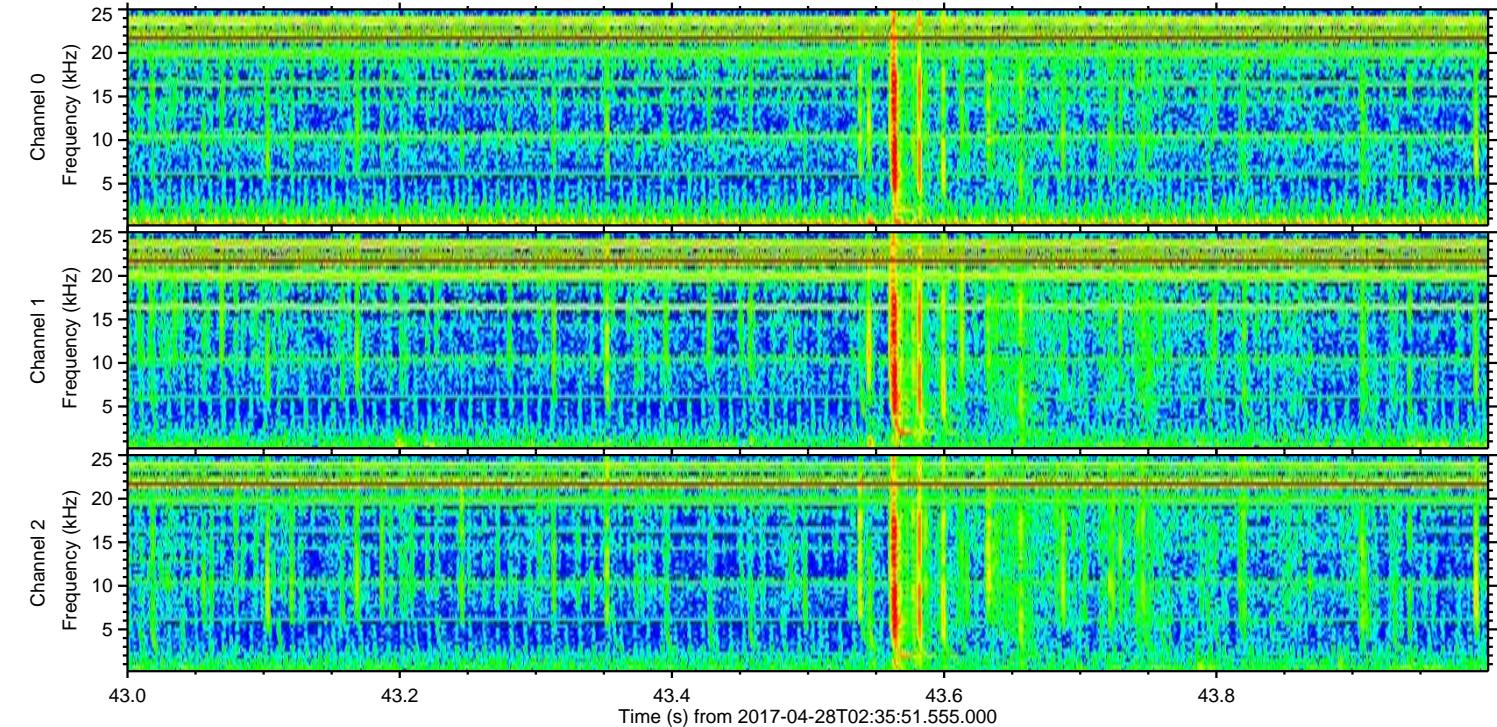
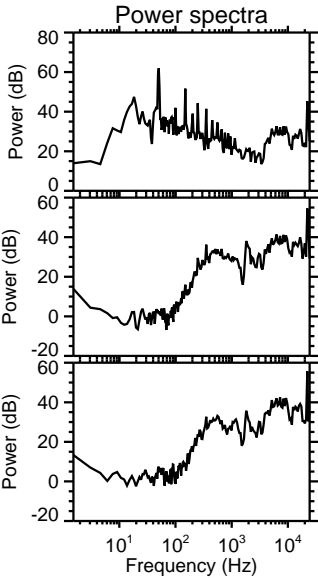
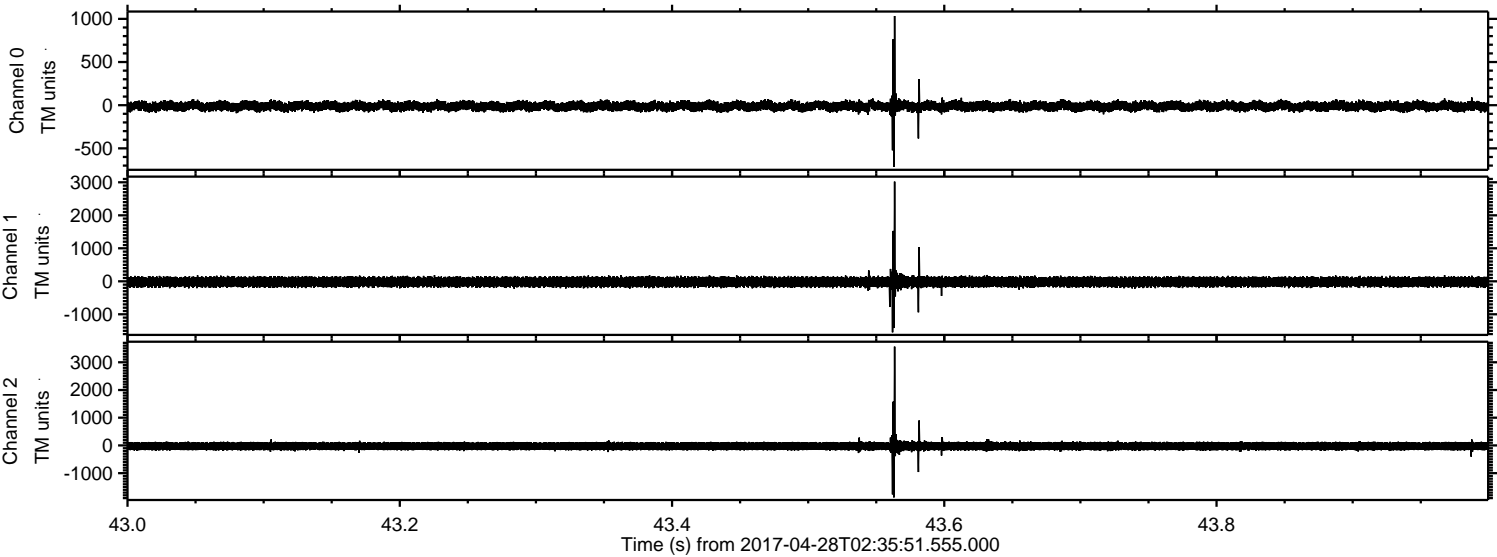

Channel 0  
mn: -713  
mx: 1033  
 $\mu$ : -12.2  
 $\sigma$ : 32.3

Channel 1  
mn: -1547  
mx: 3021  
 $\mu$ : -19.5  
 $\sigma$ : 87.9

Channel 2  
mn: -1874  
mx: 3563  
 $\mu$ : -25.8  
 $\sigma$ : 95.0



ELMAVAN 3D WAVEFORMS (Measured data sampled at 50 kHz) 51000 packets of 144 samples from 2017-04-28T02:35:51.555.000. Part 40/147

Processed Fri Apr 28 04:43:33 2017 by ELM ver.2012-10-06 from 001\_\_elm20170428\_023550\_\_dat00.bin

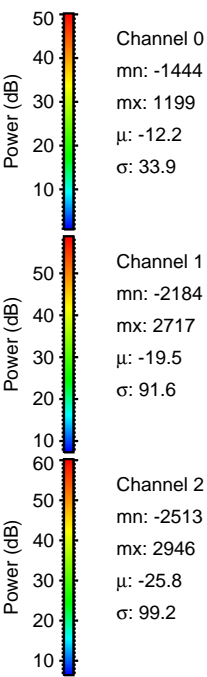
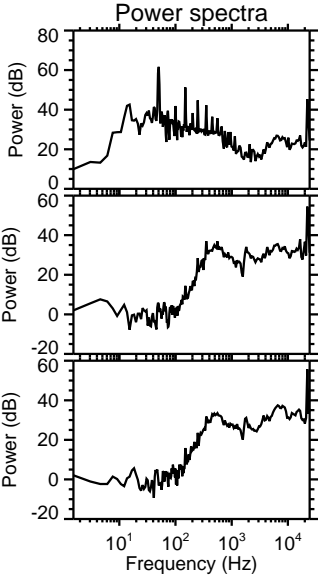
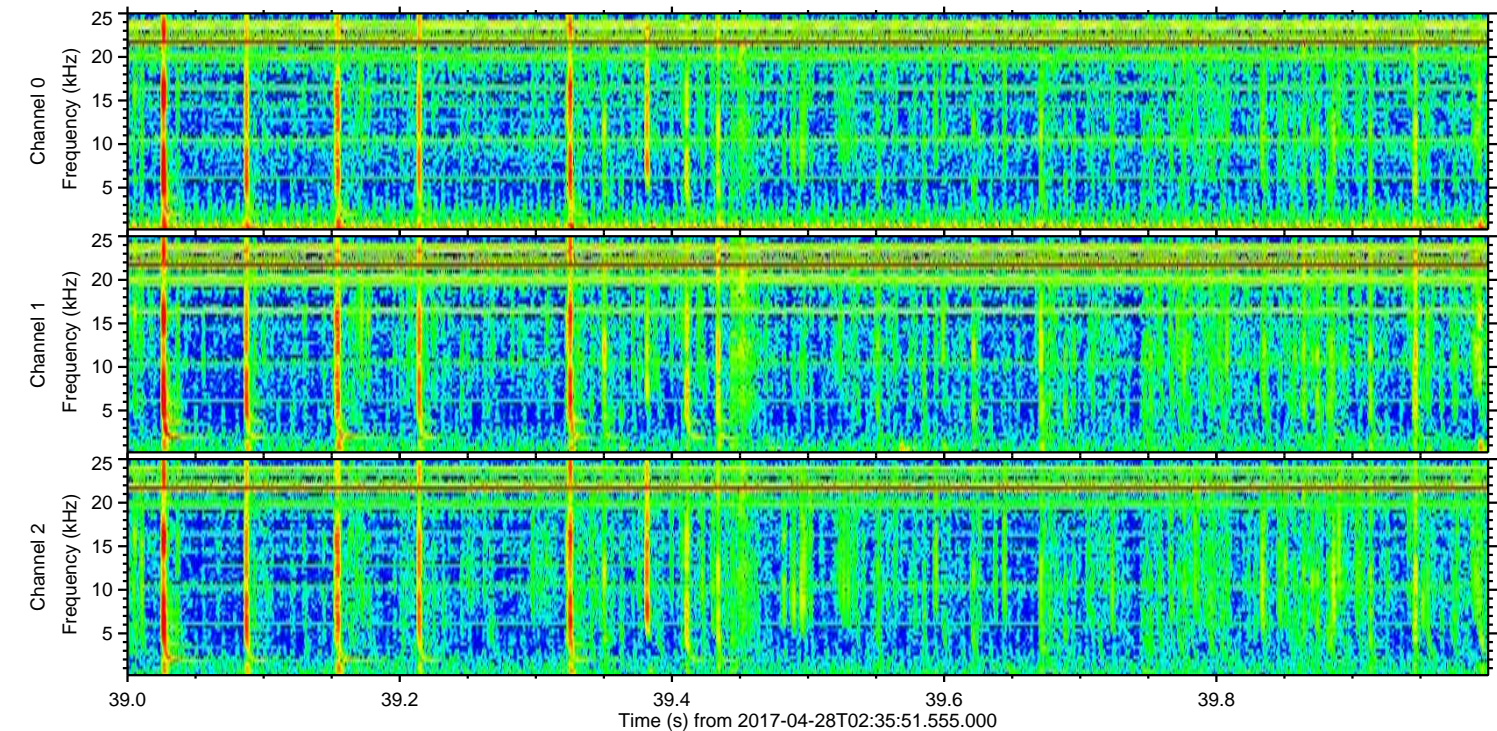
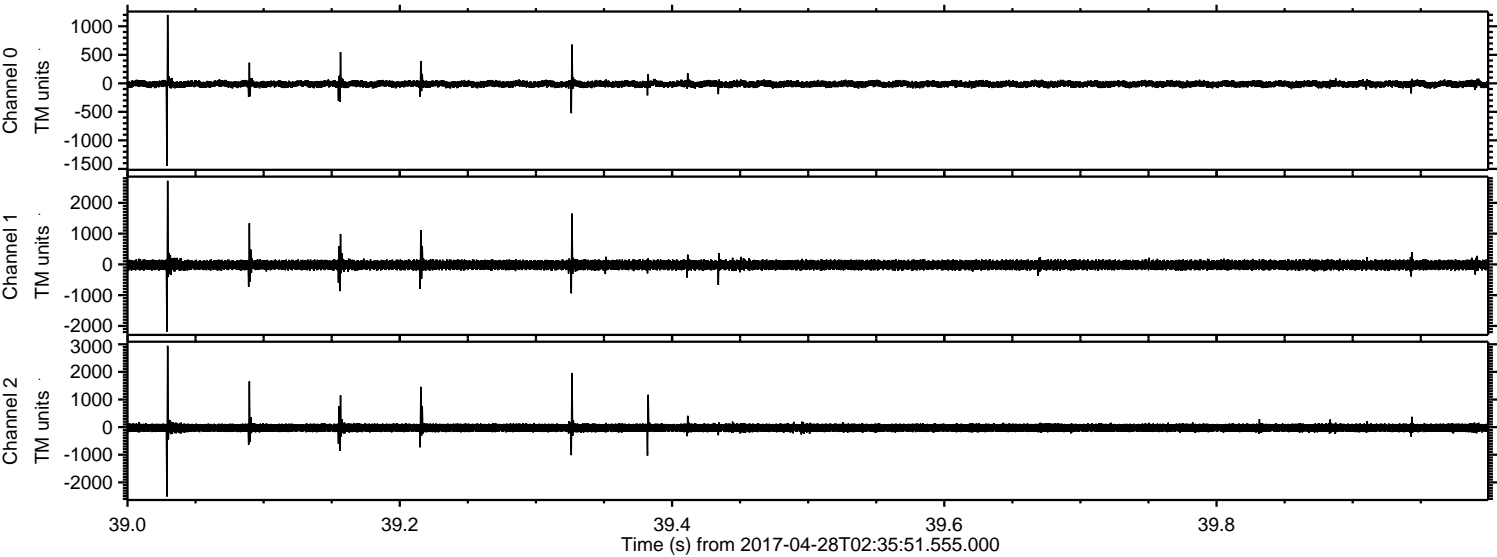



ELMAVAN 3D WAVEFORMS (Measured data sampled at 50 kHz) 51000 packets of 144 samples from 2017-04-28T02:35:51.555.000. Part 103/147

