

ELMAVAN 3D WAVEFORMS (Measured data sampled at 50 kHz) 51000 packets of 144 samples from 2017-04-27T23:10:42.960.999.

Processed Fri Apr 28 01:18:07 2017 by ELM ver.2012-10-06 from 001__elm20170427_231041__dat00.bin

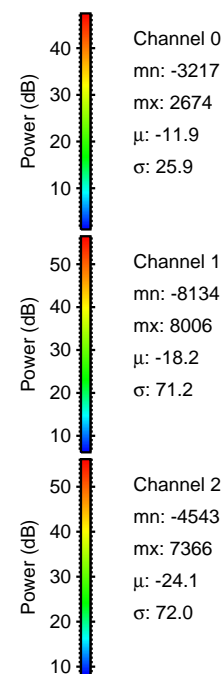

Processed Fri Apr 28 01:18:19 2017 by ELM ver.2012-10-06 from 001__elm20170427_231041__dat00.bin

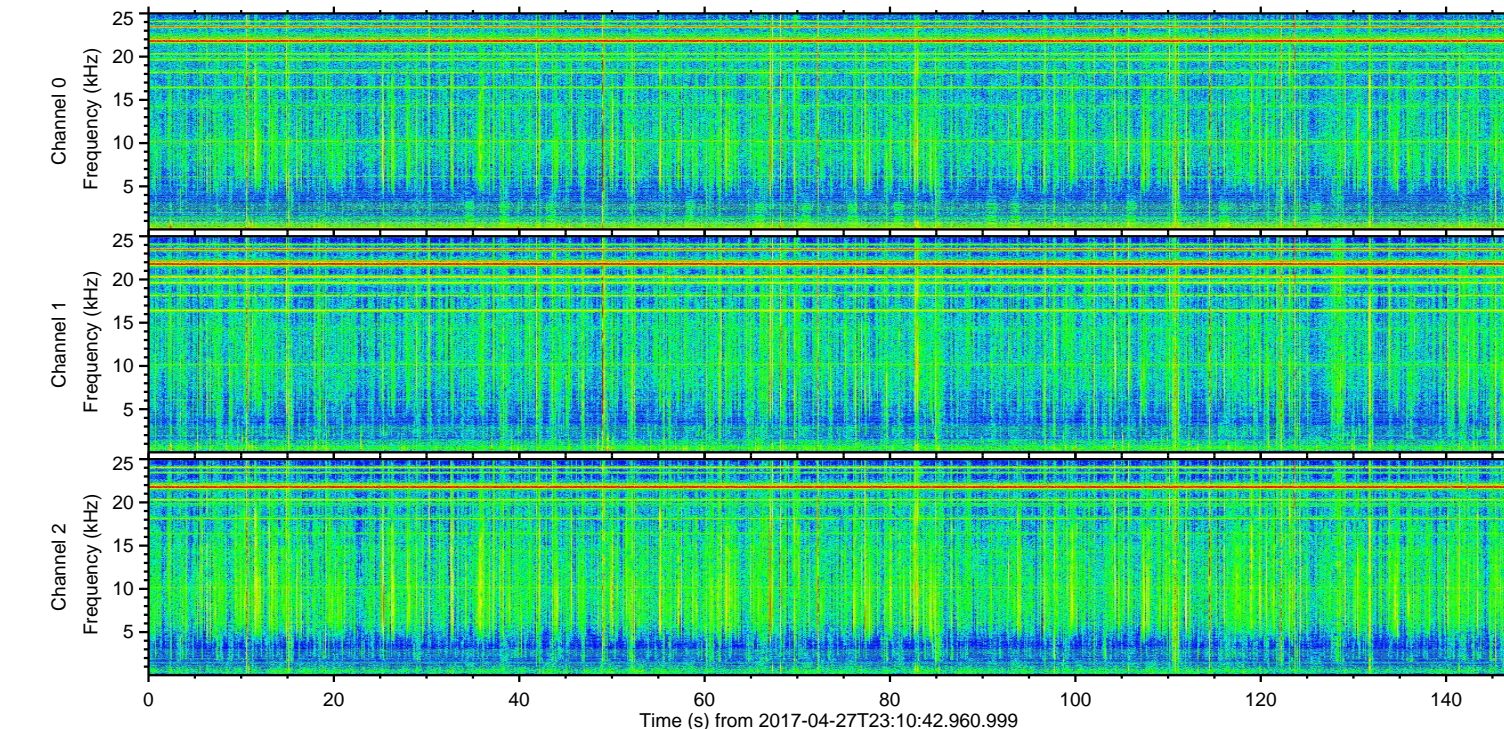
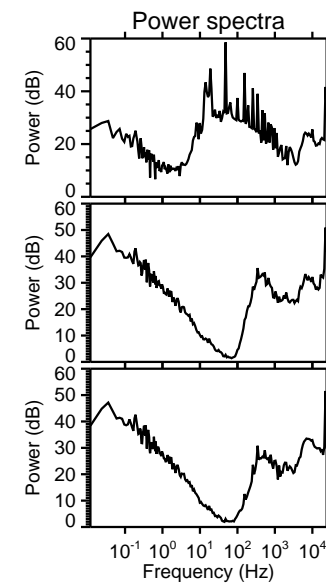
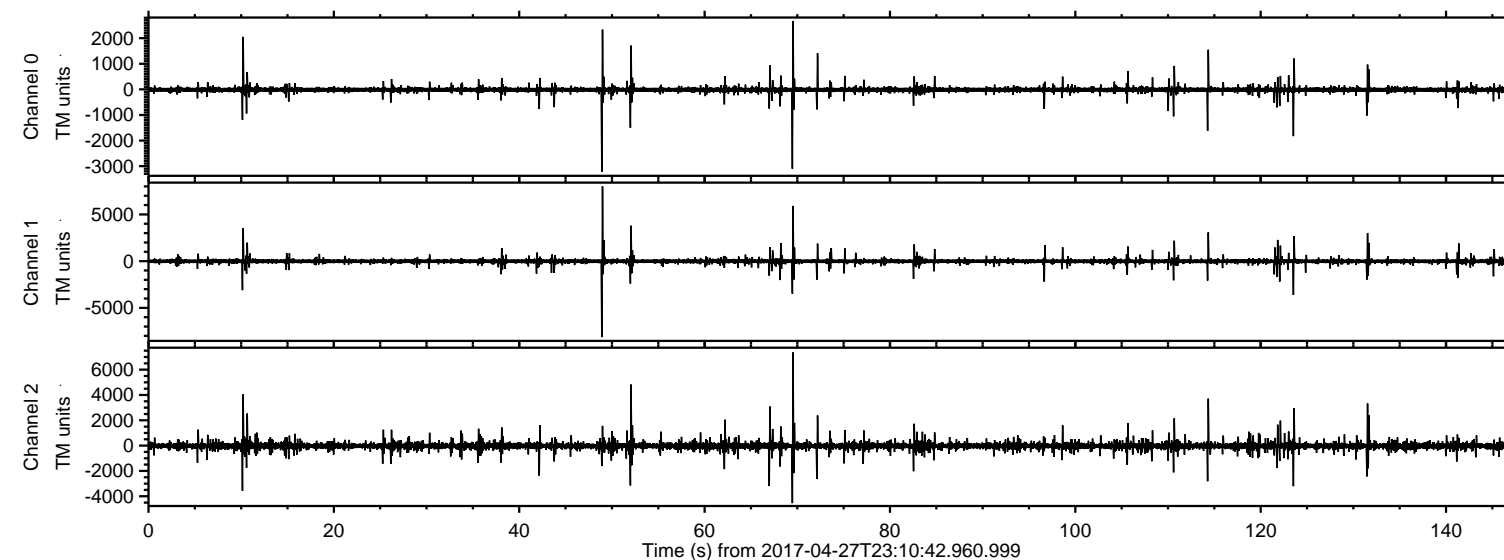
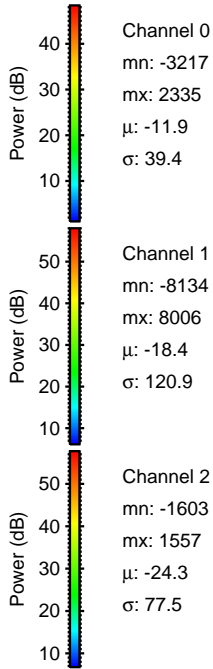
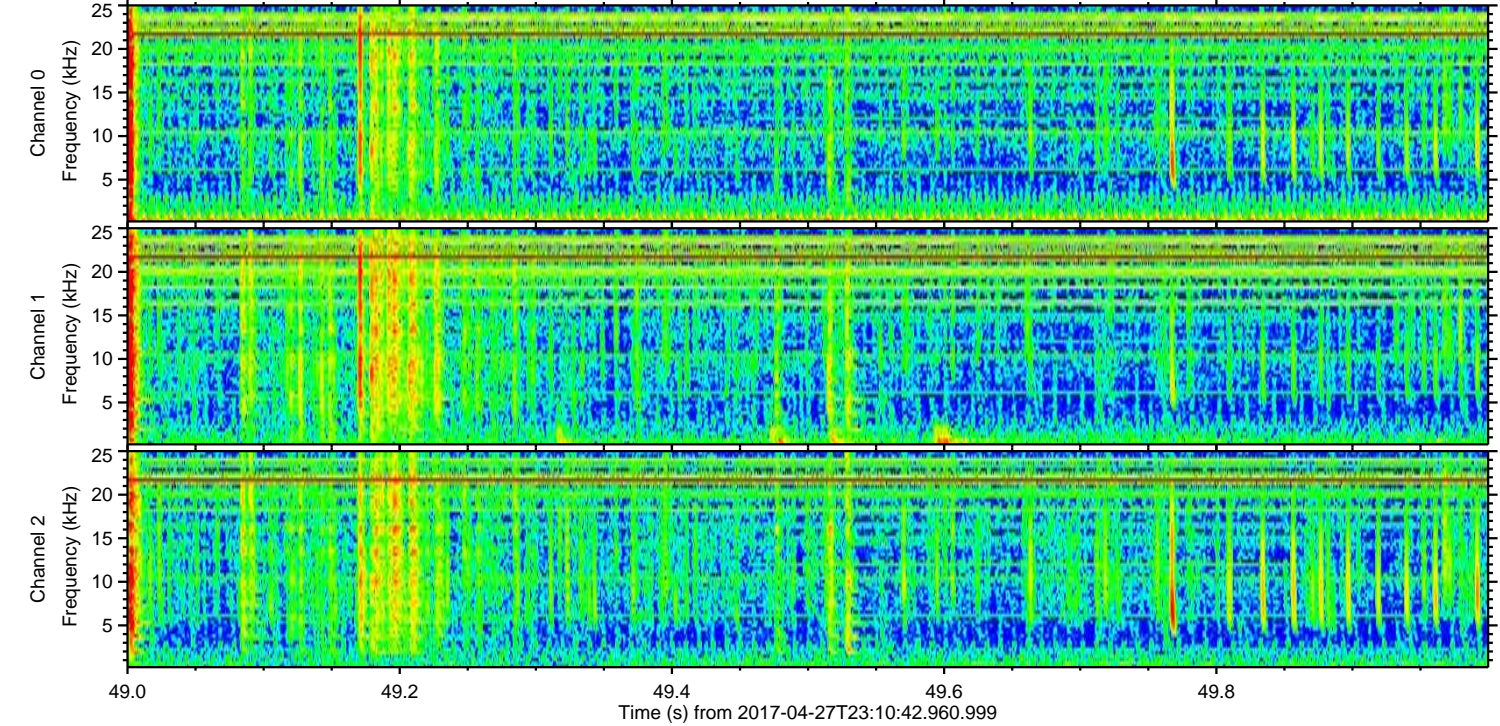
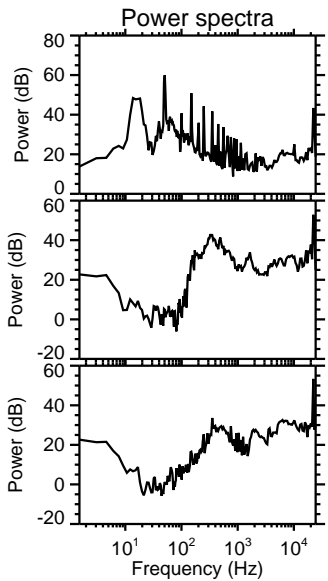
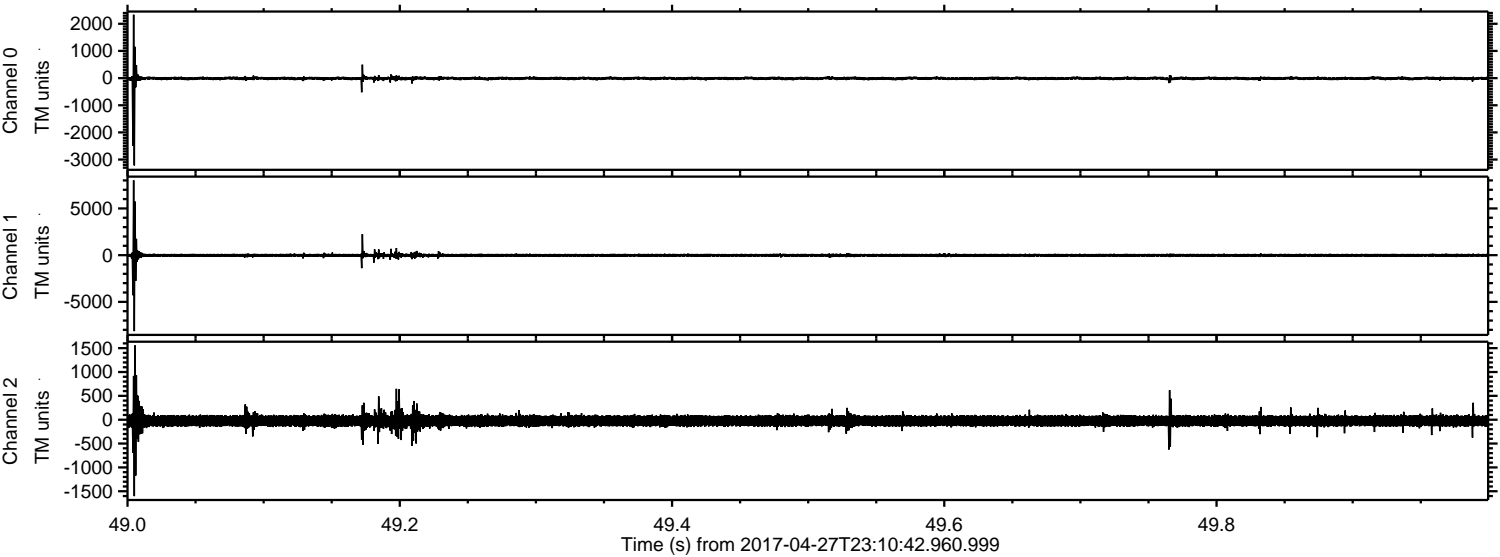

Channel 0
mn: -3217
mx: 2335
 μ : -11.9
 σ : 39.4

Channel 1
mn: -8134
mx: 8006
 μ : -18.4
 σ : 120.9

Channel 2
mn: -1603
mx: 1557
 μ : -24.3
 σ : 77.5

Processed Fri Apr 28 01:18:20 2017 by ELM ver.2012-10-06 from 001__elm20170427_231041__dat00.bin

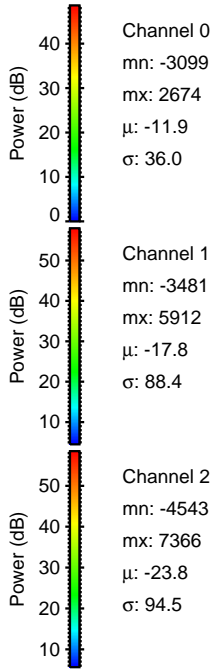
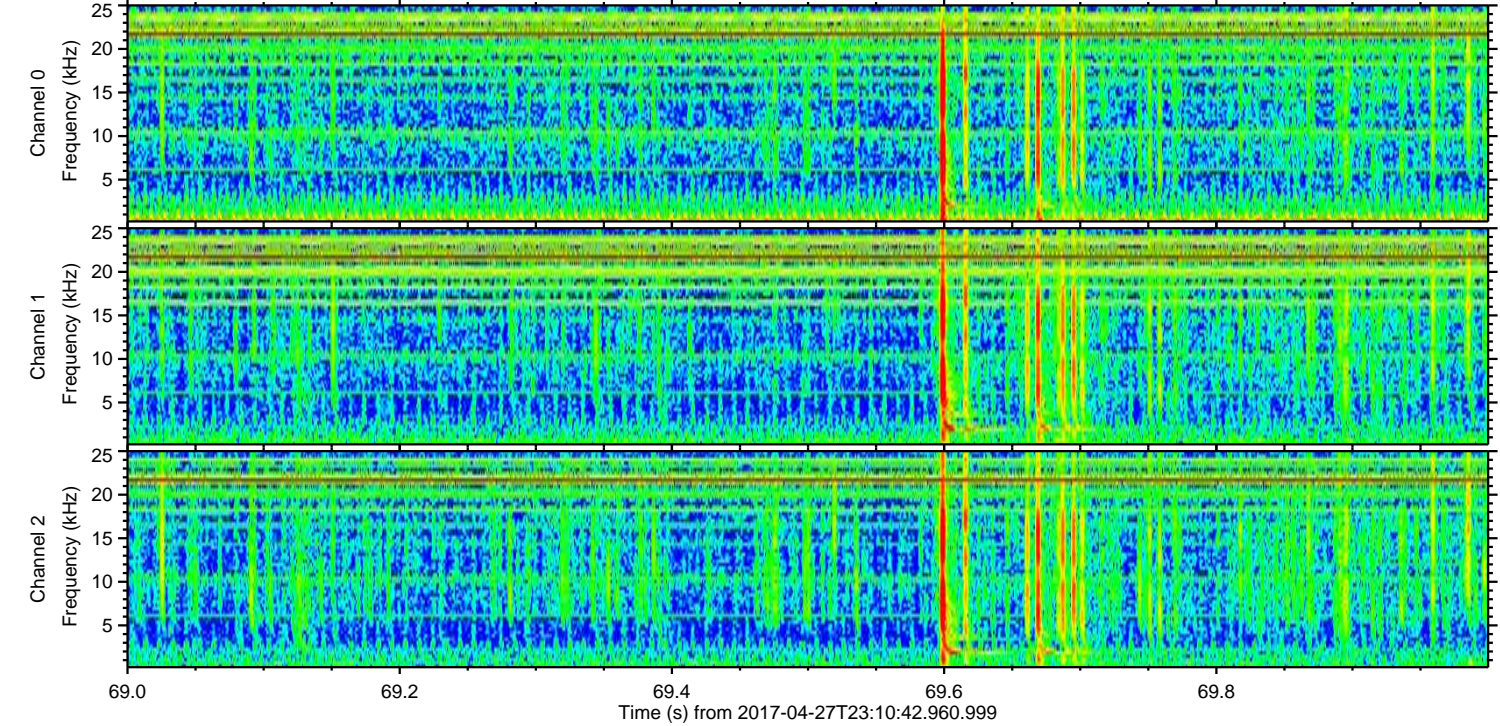
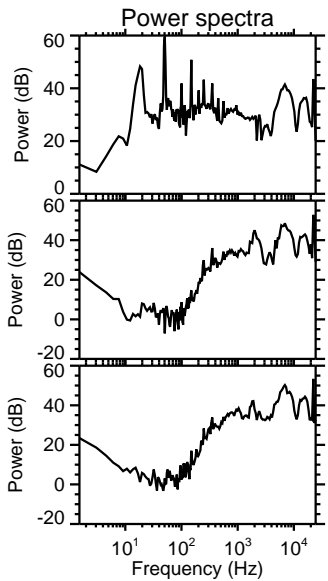
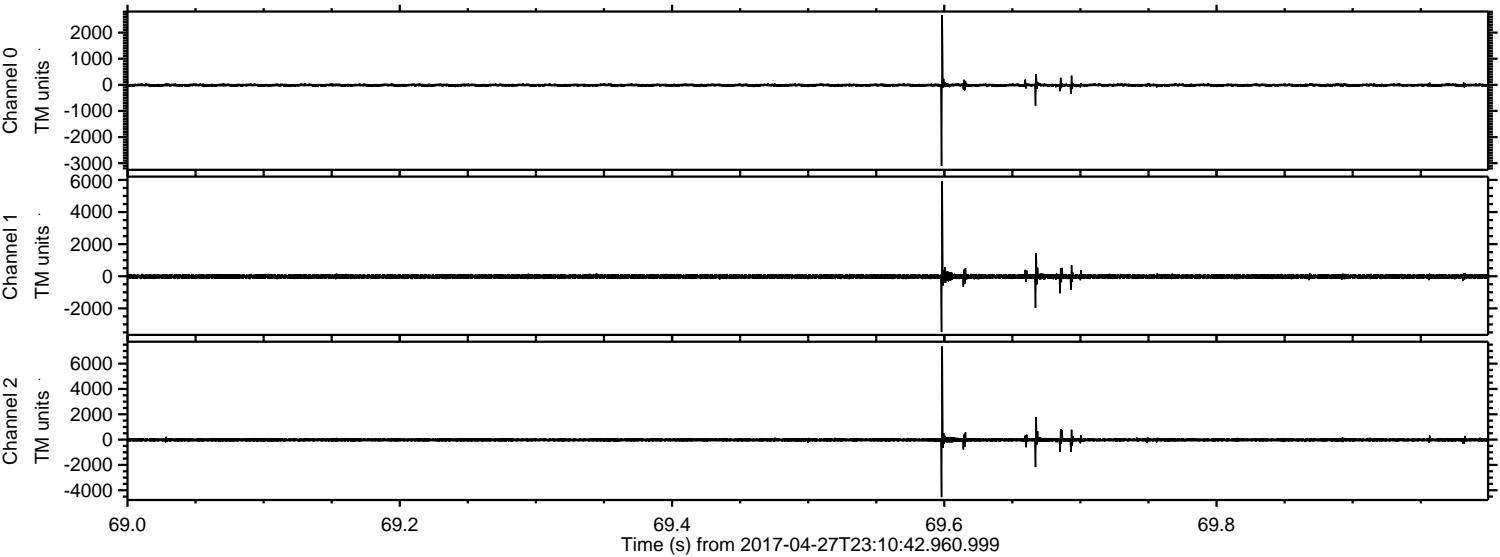

ELMAVAN 3D WAVEFORMS (Measured data sampled at 50 kHz) 51000 packets of 144 samples from 2017-04-27T23:10:42.960.999. Part 53/147

Processed Fri Apr 28 01:18:21 2017 by ELM ver.2012-10-06 from 001__elm20170427_231041__dat00.bin

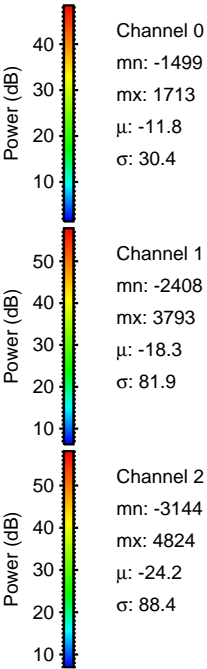
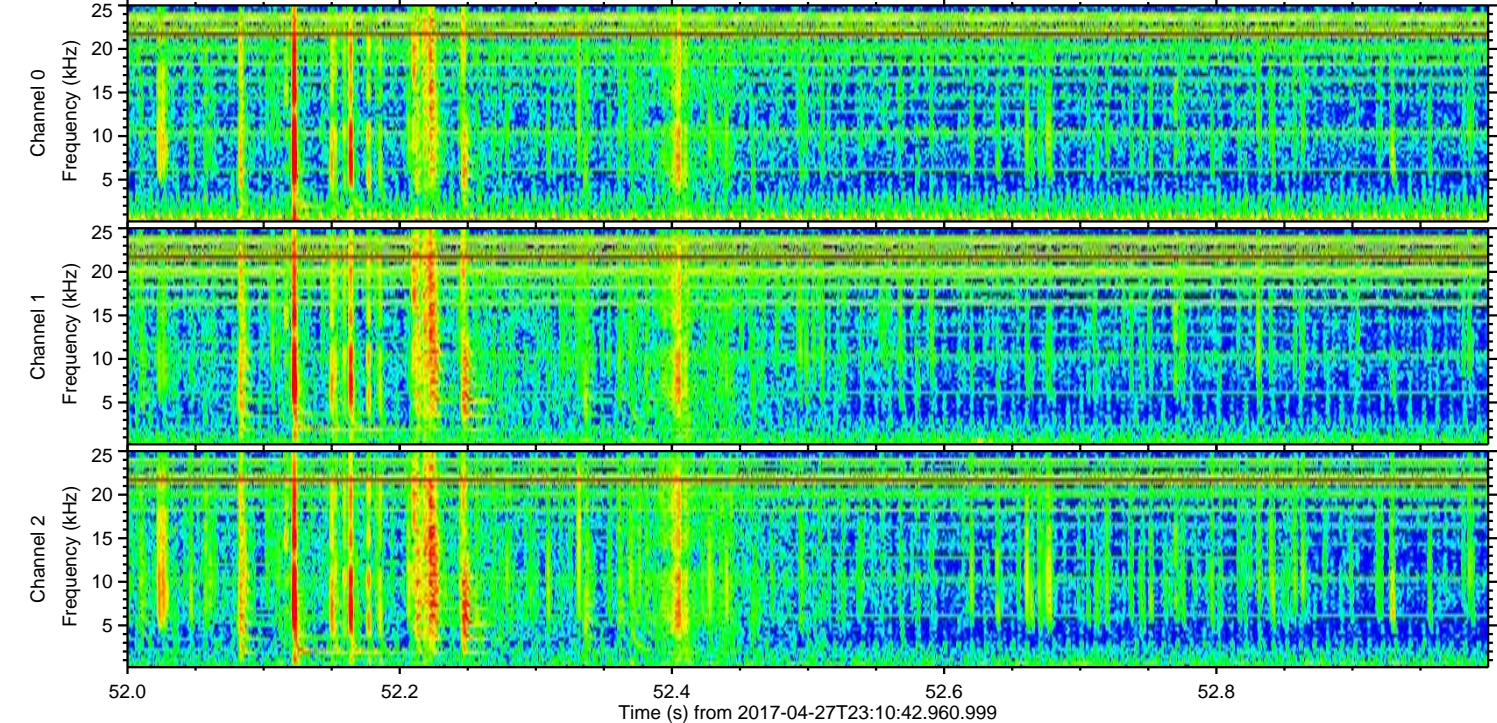
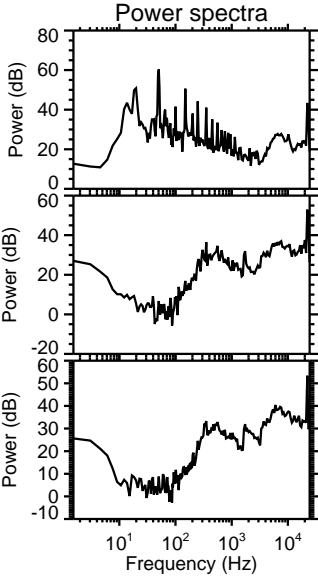
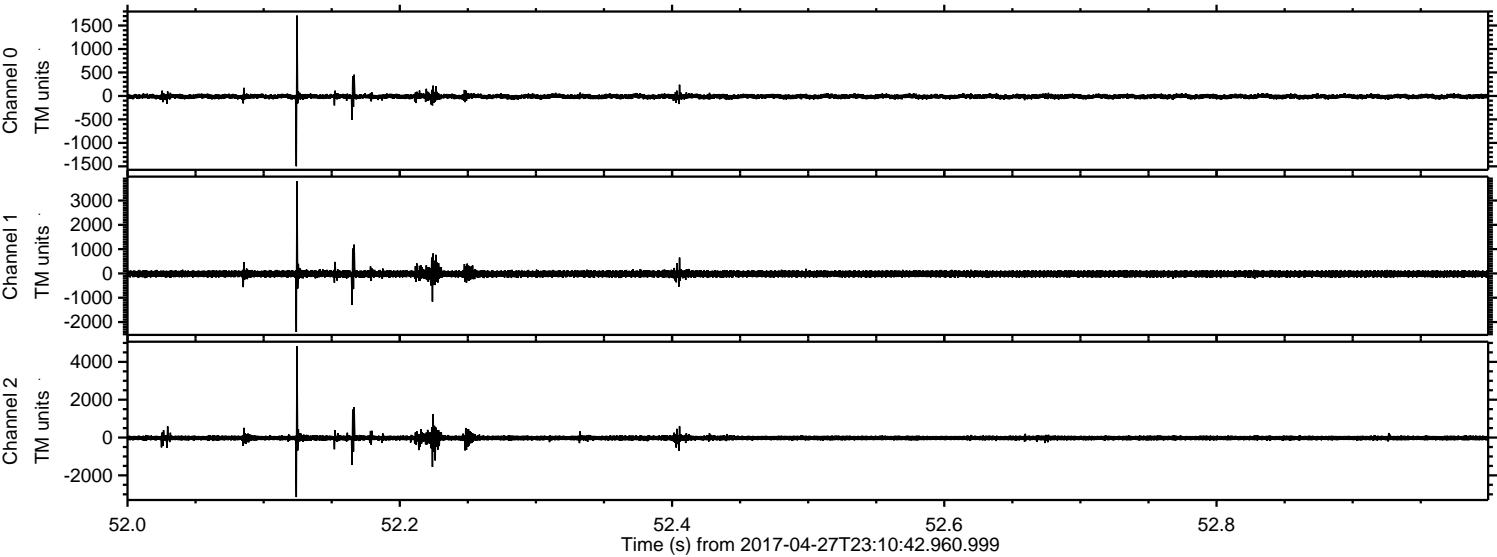

Processed Fri Apr 28 01:18:22 2017 by ELM ver.2012-10-06 from 001__elm20170427_231041__dat00.bin

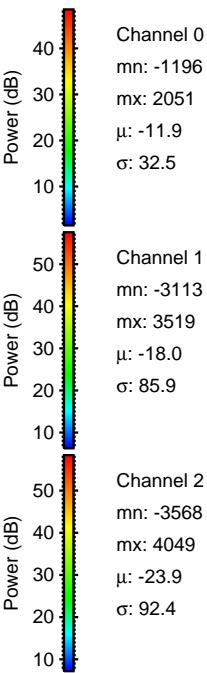
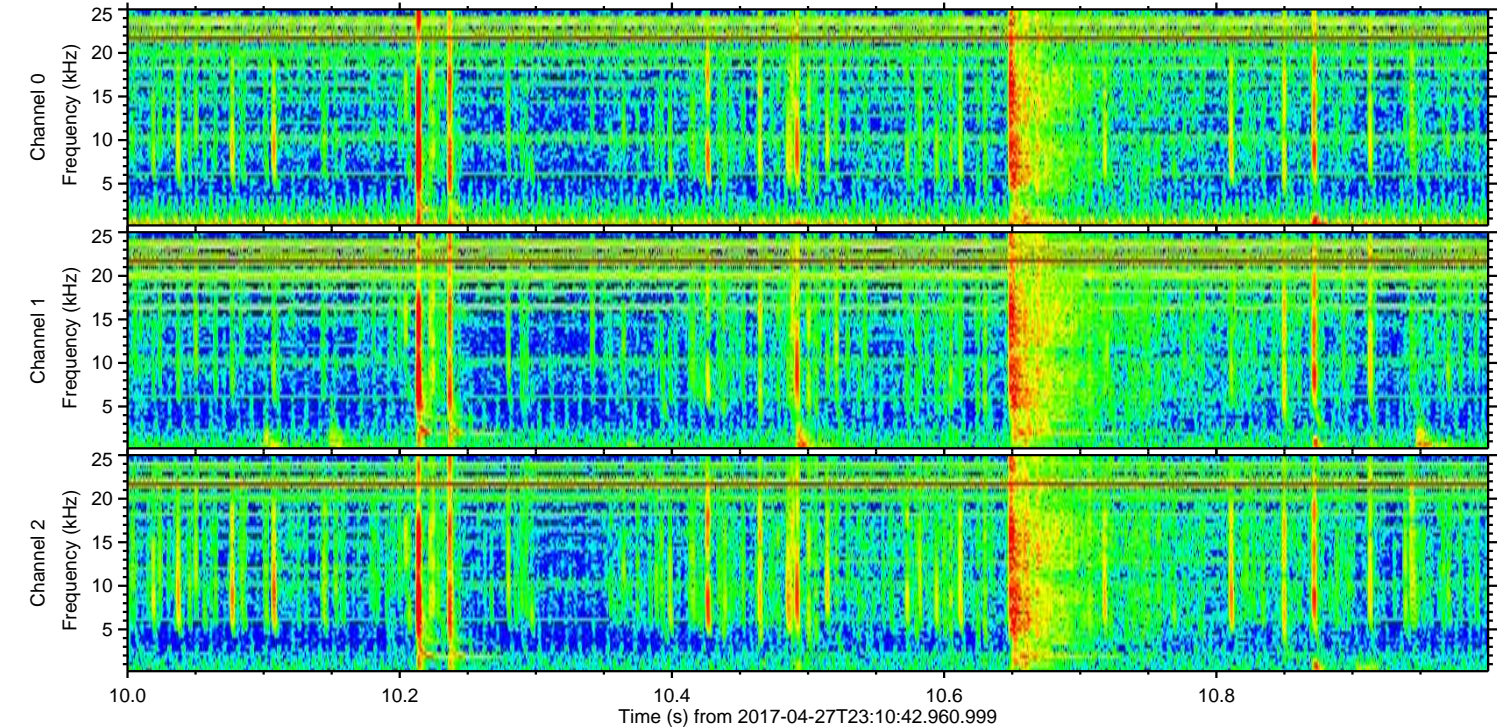
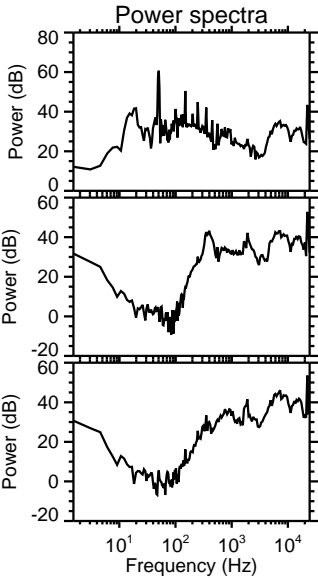
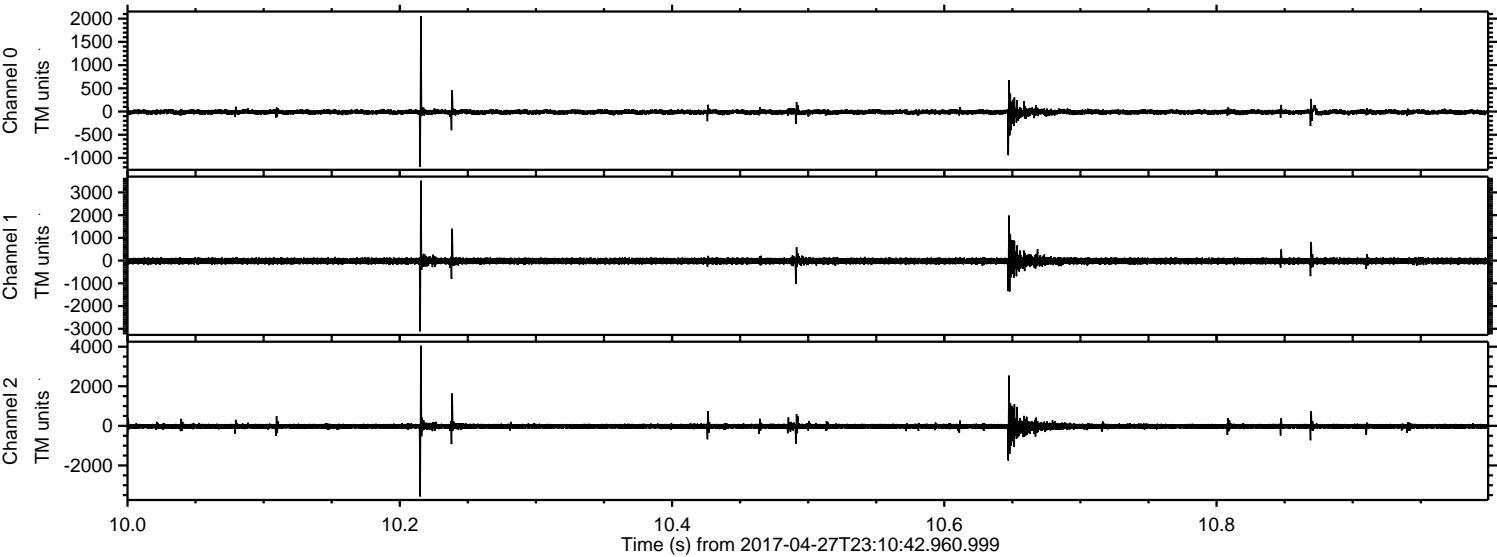

ELMAVAN 3D WAVEFORMS (Measured data sampled at 50 kHz) 51000 packets of 144 samples from 2017-04-27T23:10:42.960.999. Part 115/147

Processed Fri Apr 28 01:18:22 2017 by ELM ver.2012-10-06 from 001__elm20170427_231041__dat00.bin

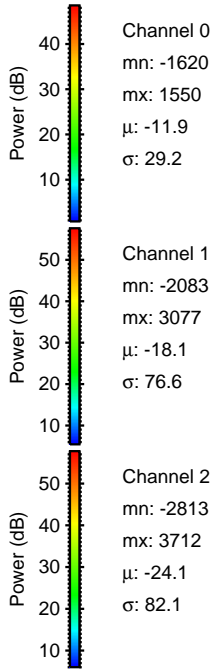
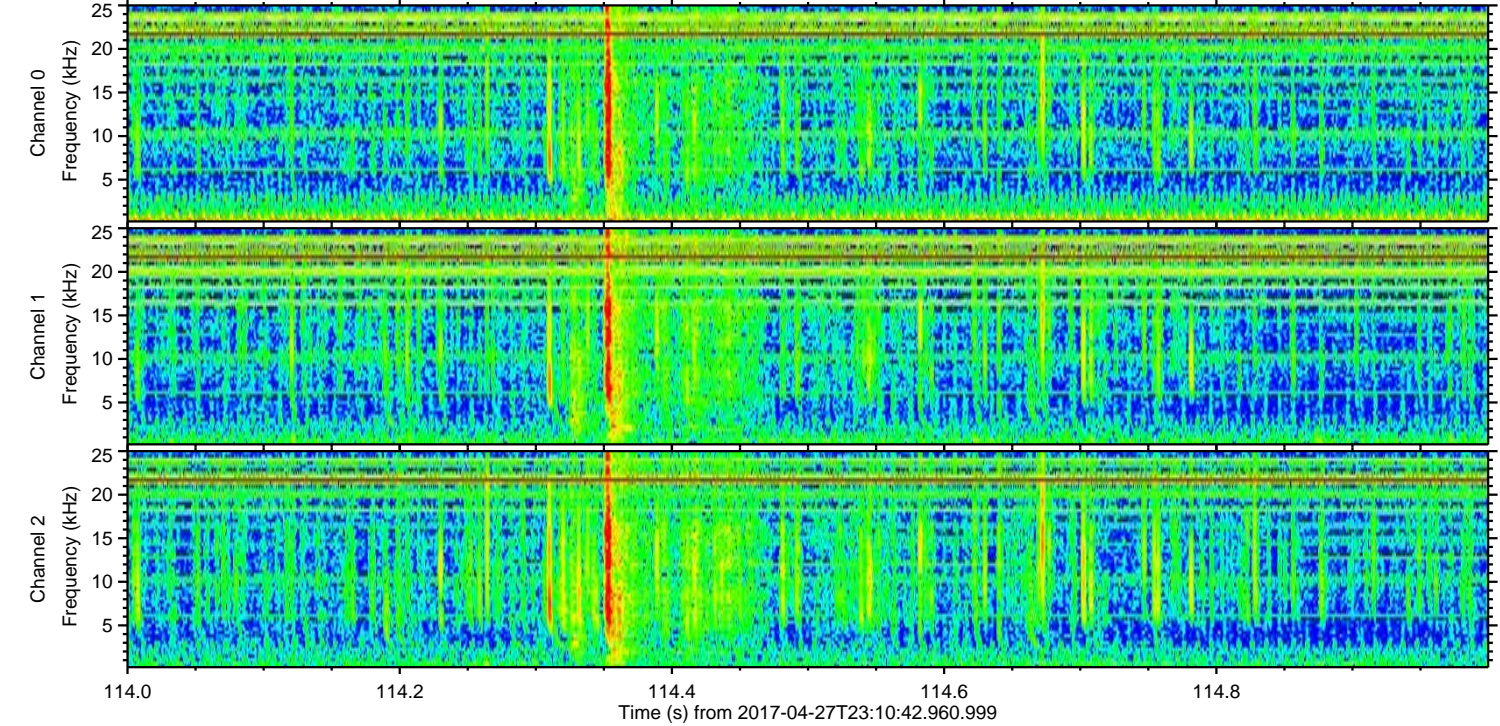
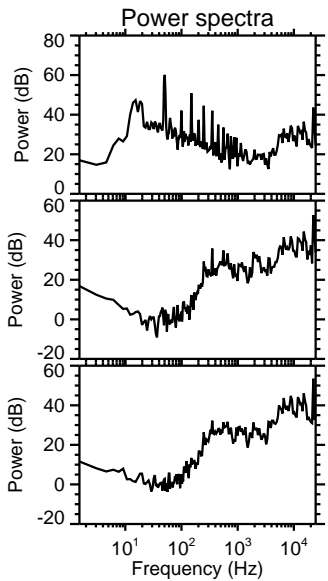
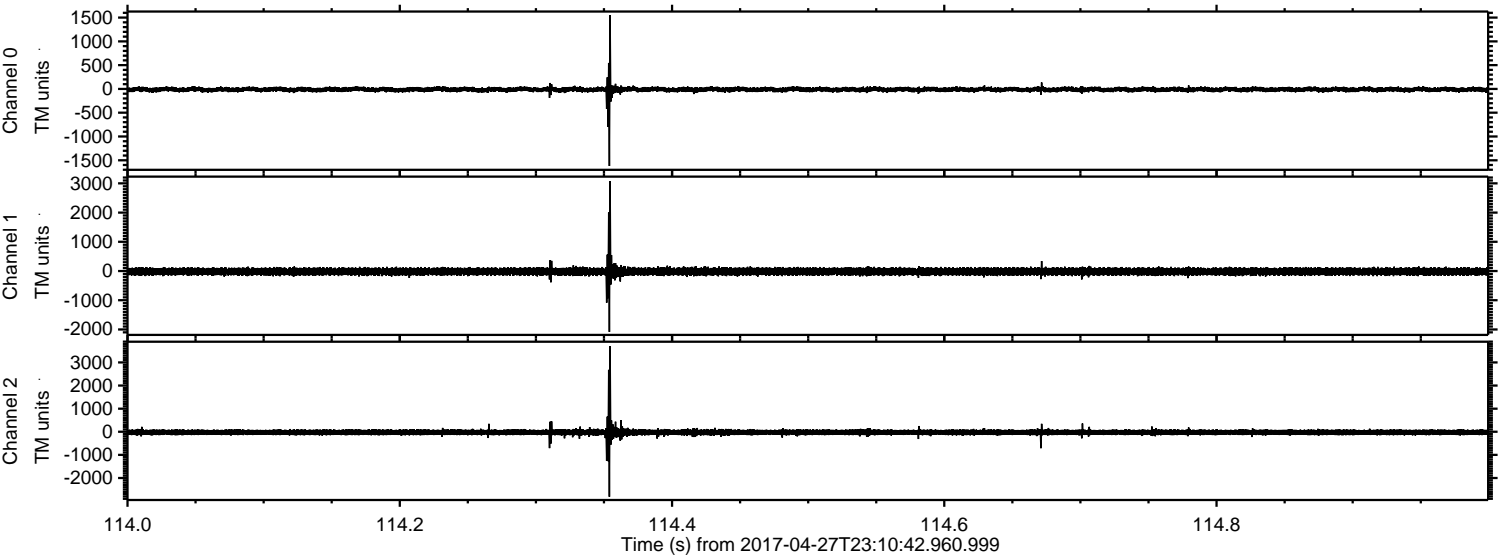

ELMAVAN 3D WAVEFORMS (Measured data sampled at 50 kHz) 51000 packets of 144 samples from 2017-04-27T23:10:42.960.999. Part 124/147

Processed Fri Apr 28 01:18:23 2017 by ELM ver.2012-10-06 from 001__elm20170427_231041__dat00.bin

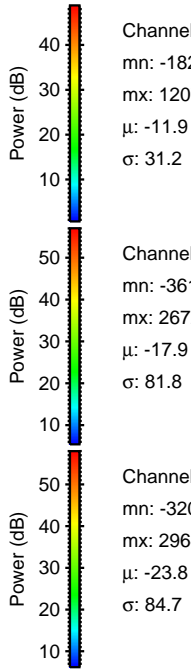
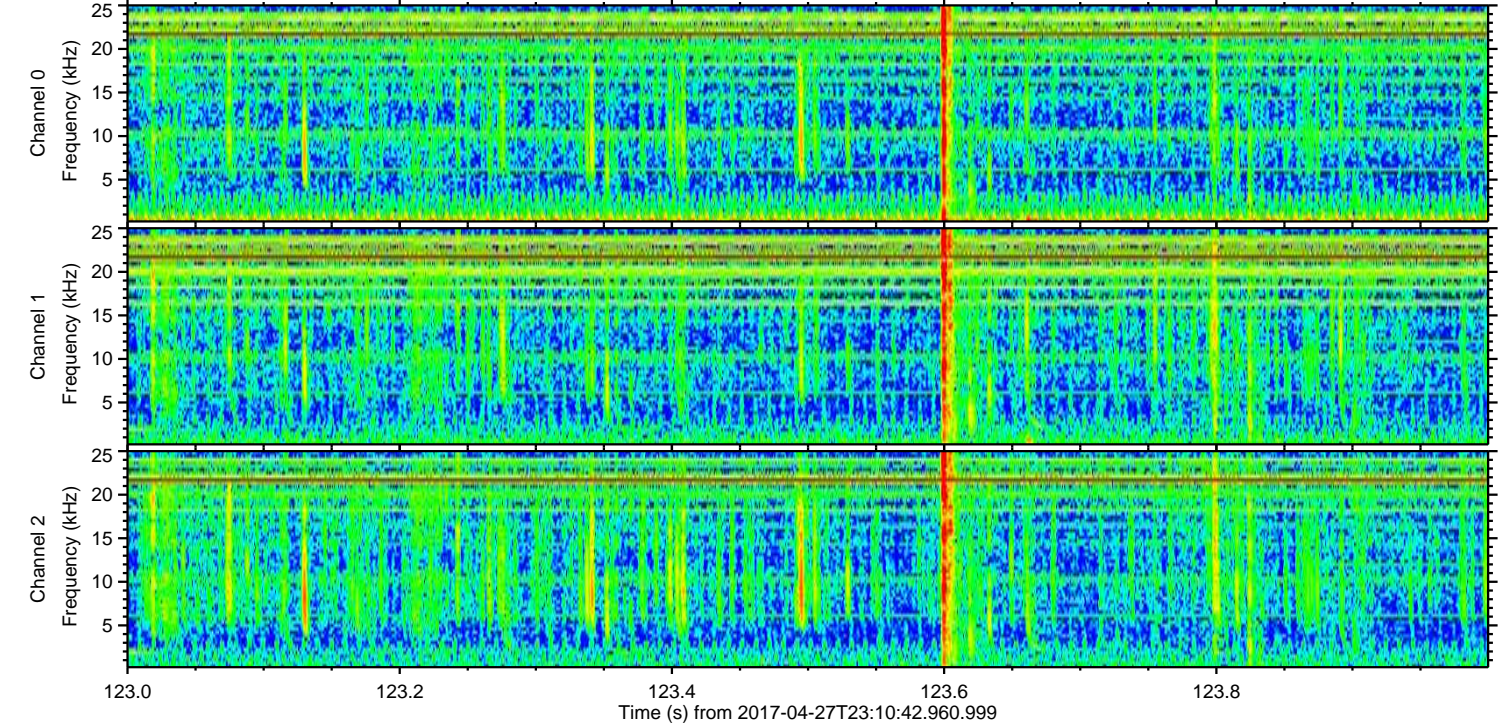
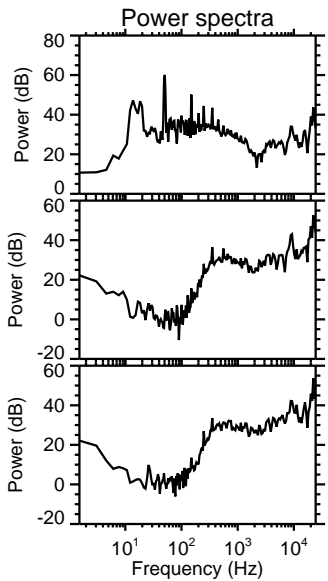
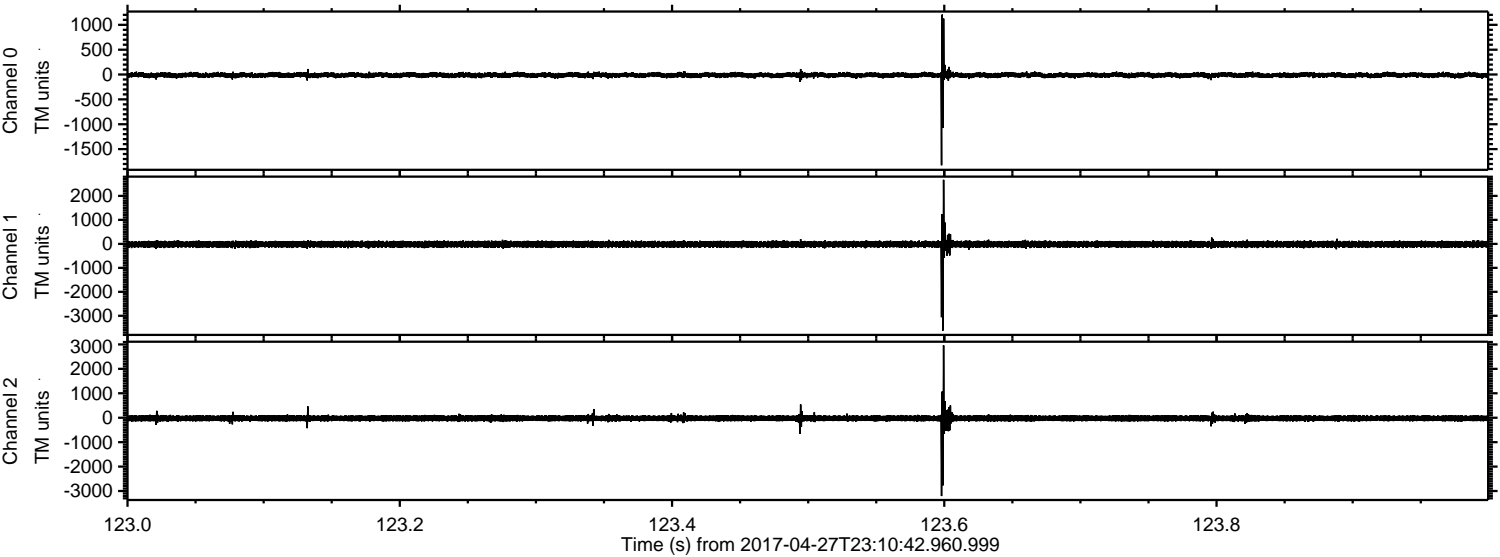

ELMAVAN 3D WAVEFORMS (Measured data sampled at 50 kHz) 51000 packets of 144 samples from 2017-04-27T23:10:42.960.999. Part 132/147

Processed Fri Apr 28 01:18:24 2017 by ELM ver.2012-10-06 from 001__elm20170427_231041__dat00.bin

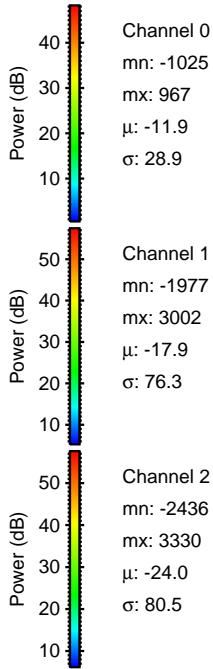
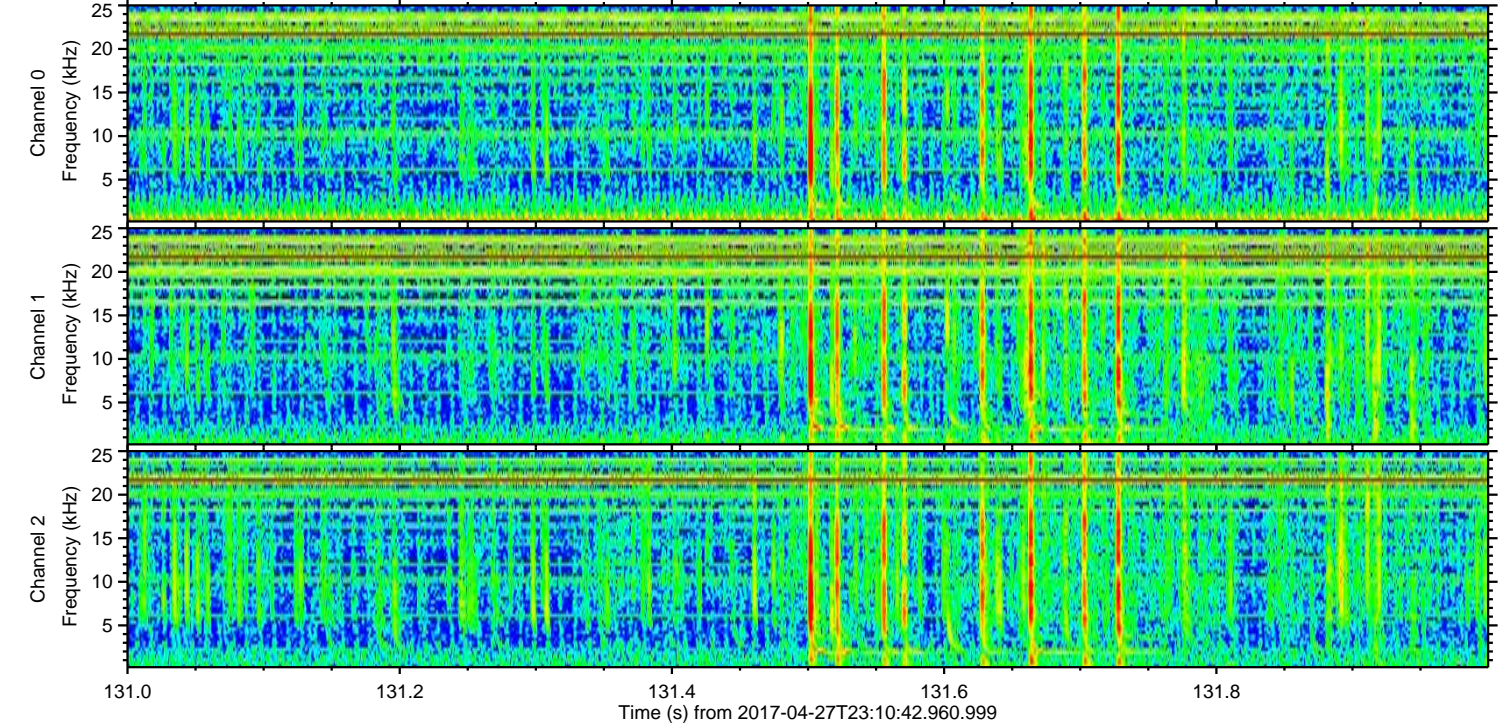
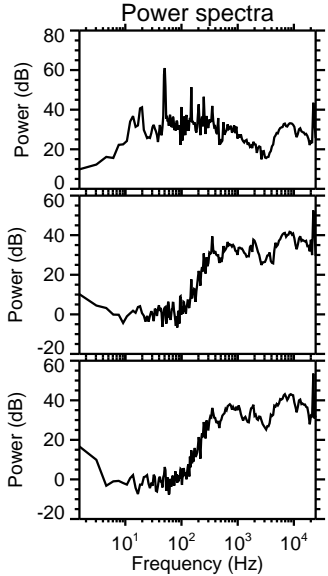
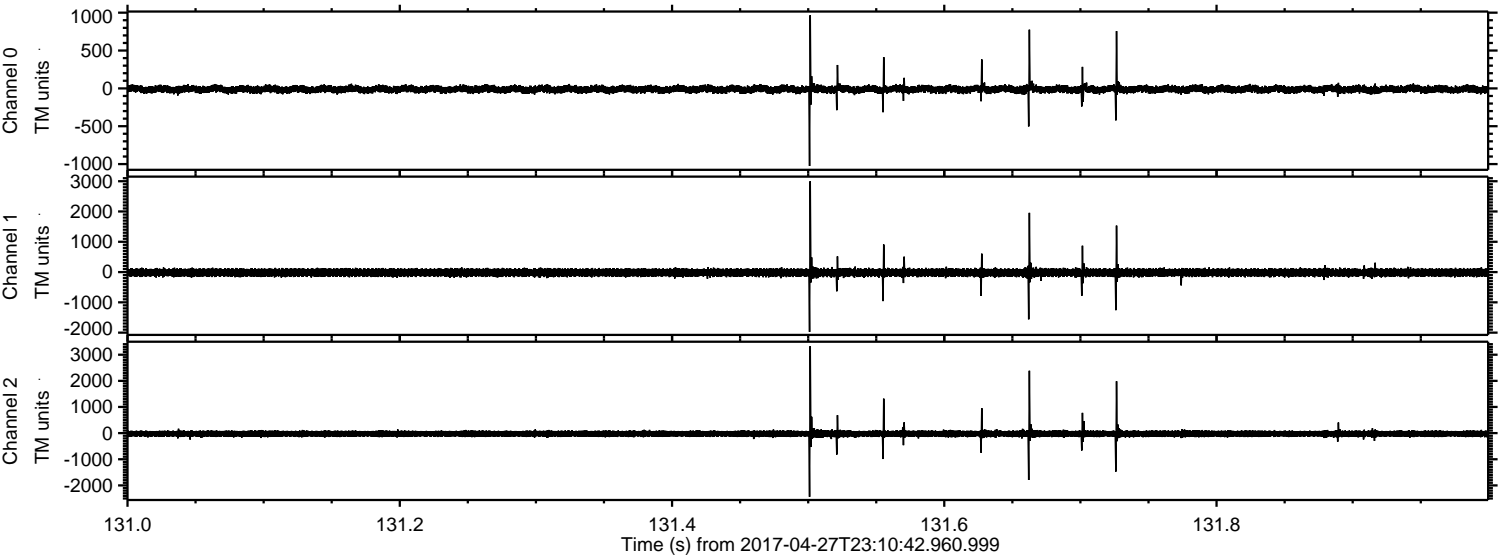

Processed Fri Apr 28 01:18:25 2017 by ELM ver.2012-10-06 from 001__elm20170427_231041__dat00.bin

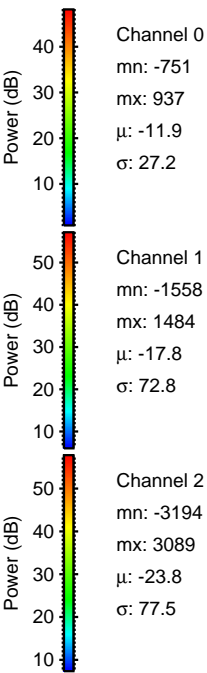
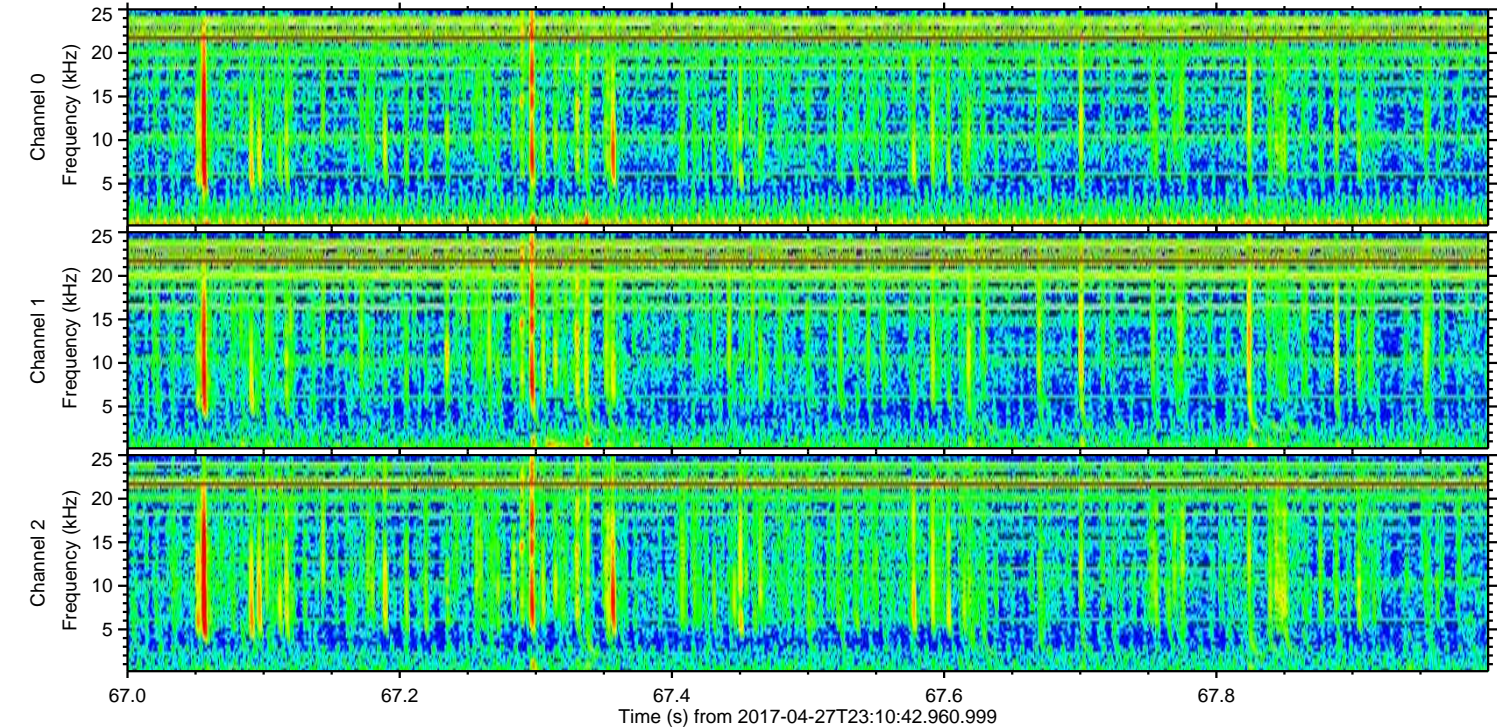
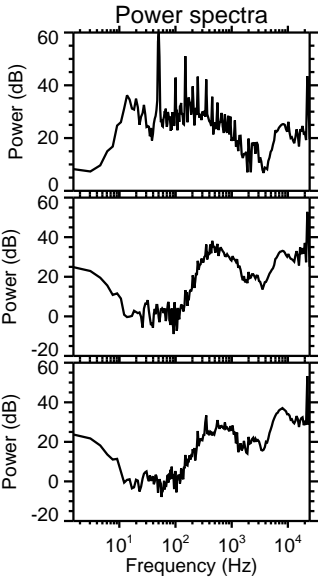
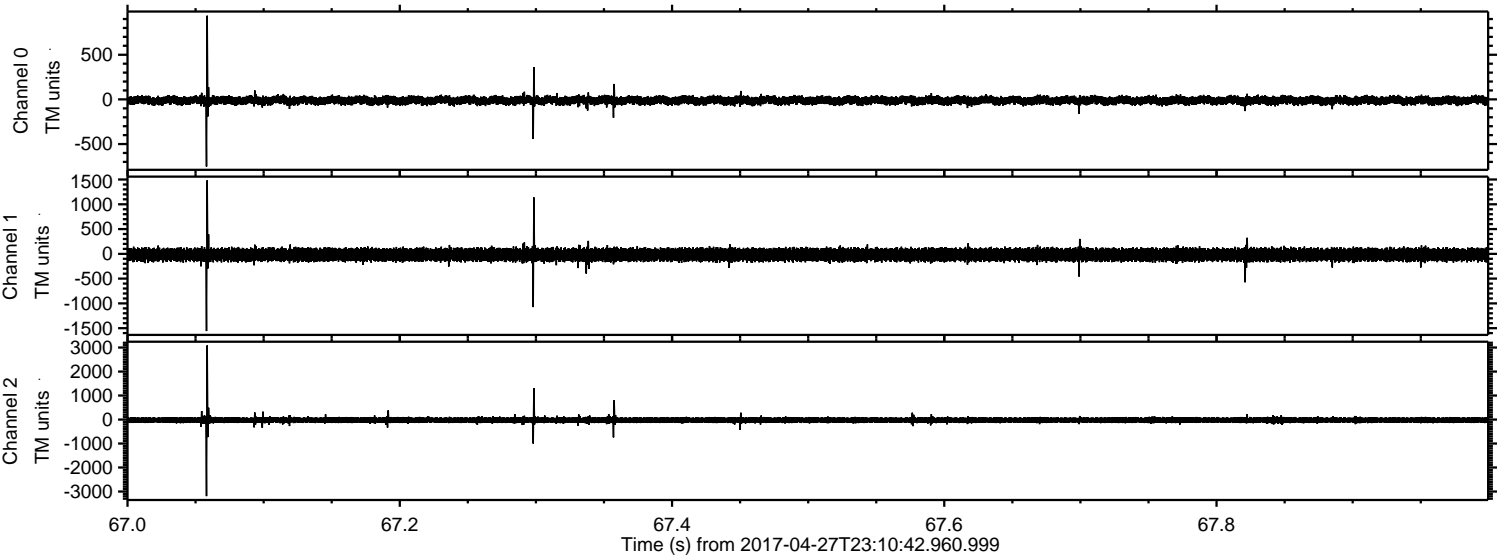

Channel 0
mn: -751
mx: 937
 μ : -11.9
 σ : 27.2

Channel 1
mn: -1558
mx: 1484
 μ : -17.8
 σ : 72.8

Channel 2
mn: -3194
mx: 3089
 μ : -23.8
 σ : 77.5

Processed Fri Apr 28 01:18:26 2017 by ELM ver.2012-10-06 from 001__elm20170427_231041__dat00.bin

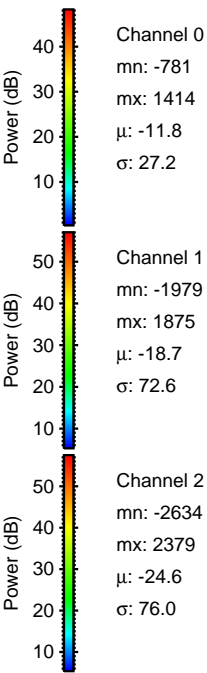
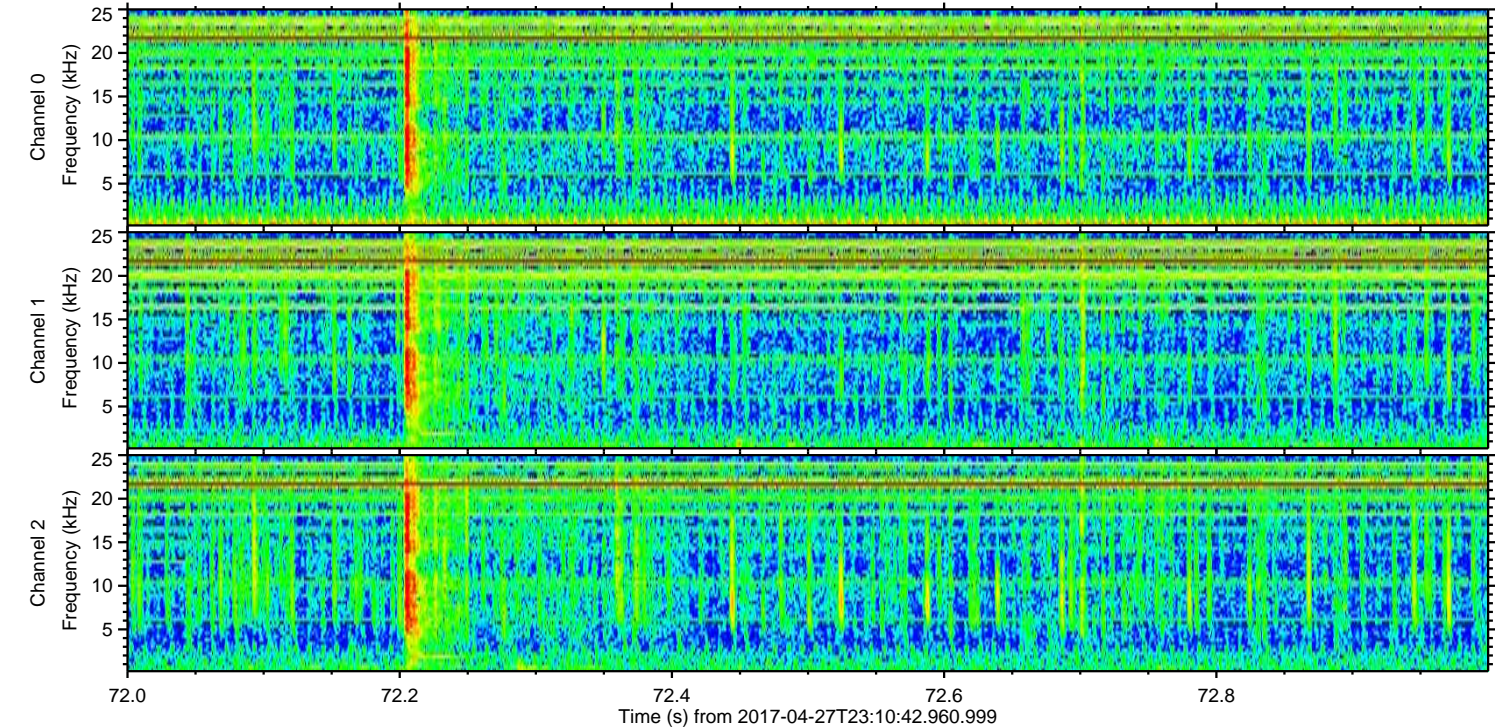
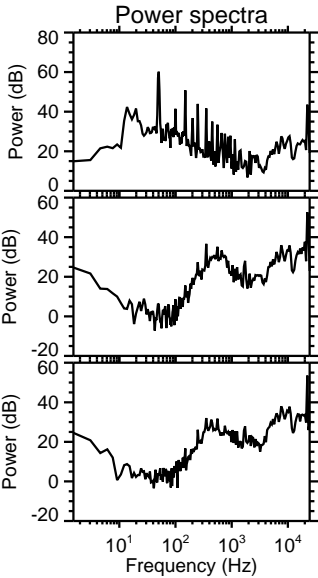
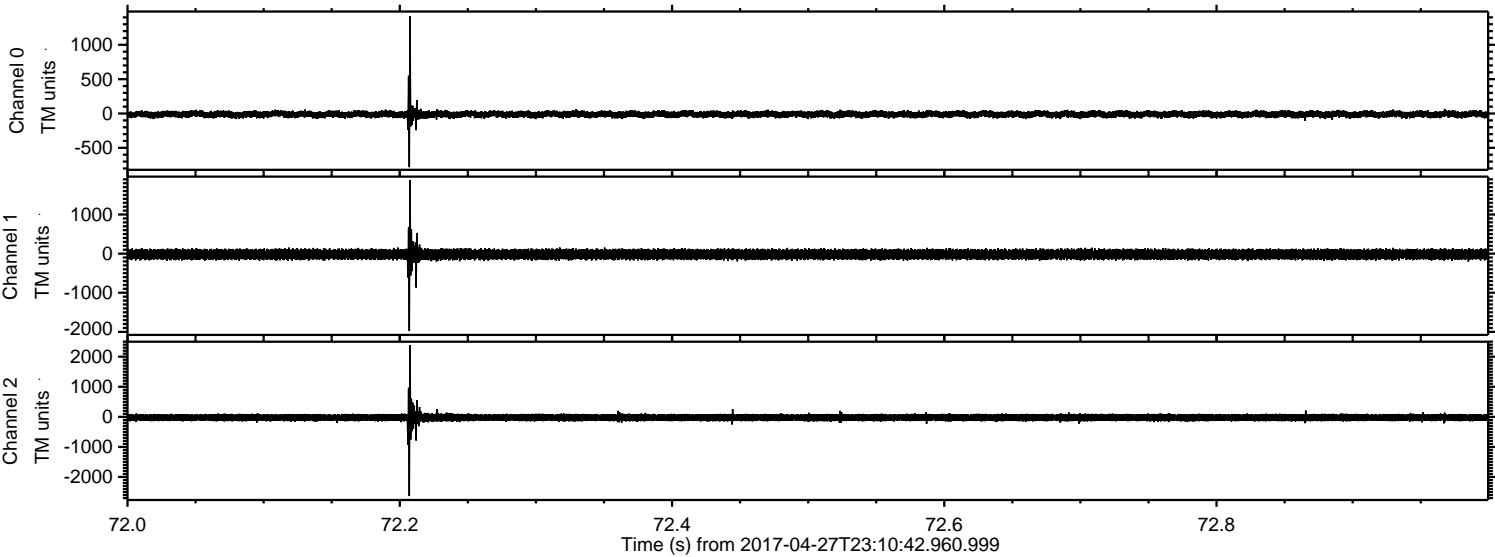

Processed Fri Apr 28 01:18:27 2017 by ELM ver.2012-10-06 from 001__elm20170427_231041__dat00.bin

