

ELMAVAN 3D WAVEFORMS (Measured data sampled at 50 kHz) 51000 packets of 144 samples from 2017-04-27T18:10:30.456.000.

Processed Thu Apr 27 20:18:39 2017 by ELM ver.2012-10-06 from 001__elm20170427_181029__dat00.bin

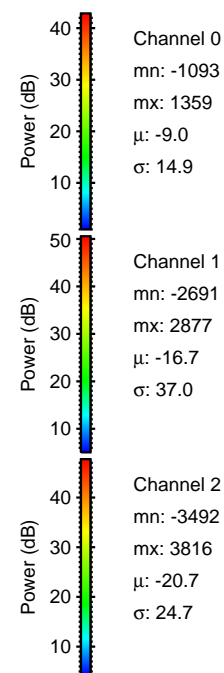

Processed Thu Apr 27 20:18:50 2017 by ELM ver.2012-10-06 from 001__elm20170427_181029__dat00.bin

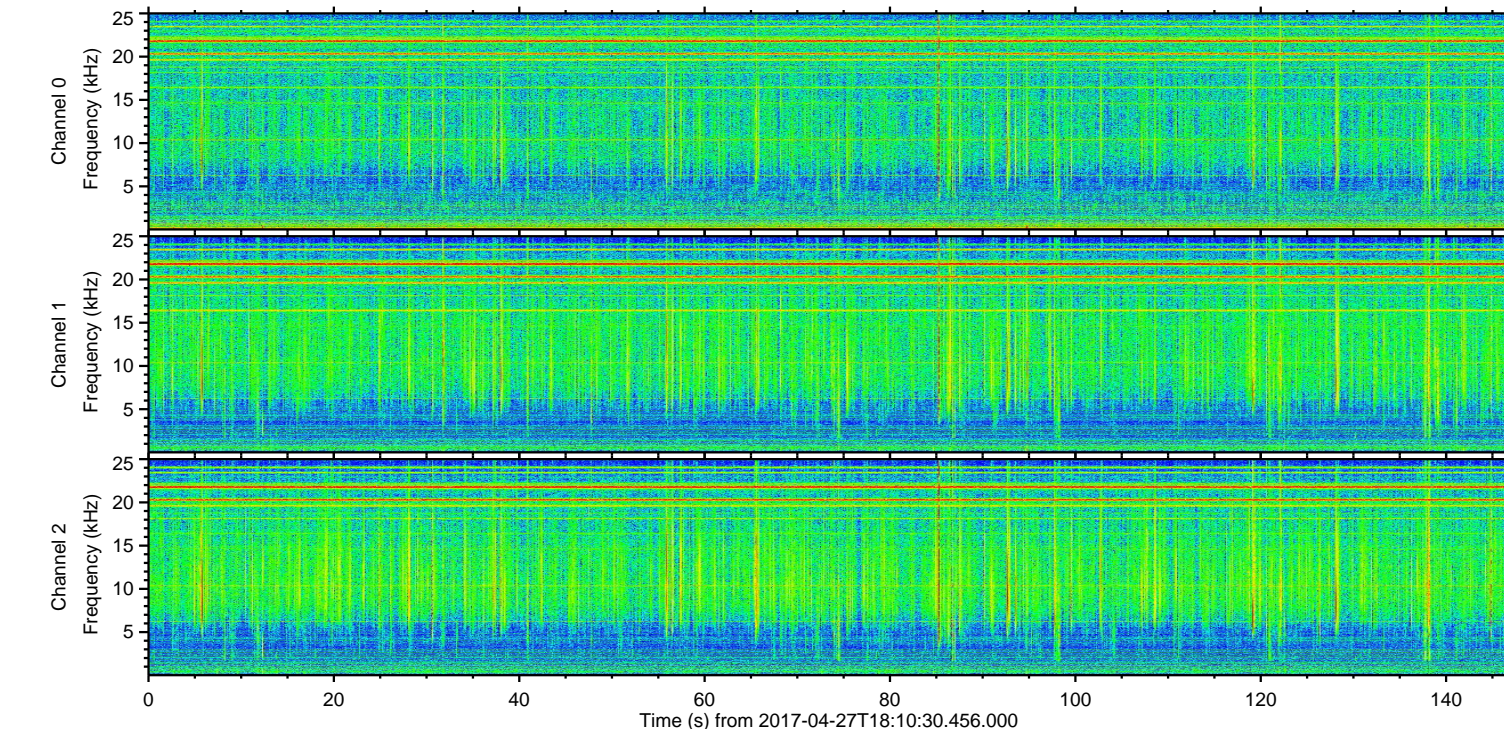
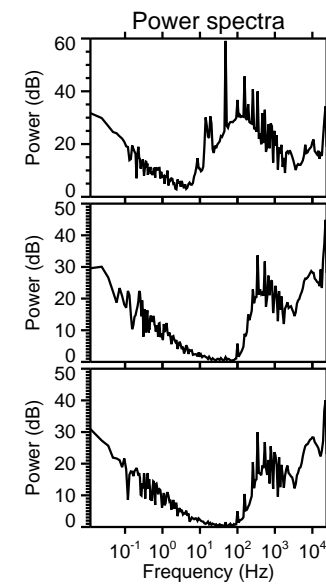
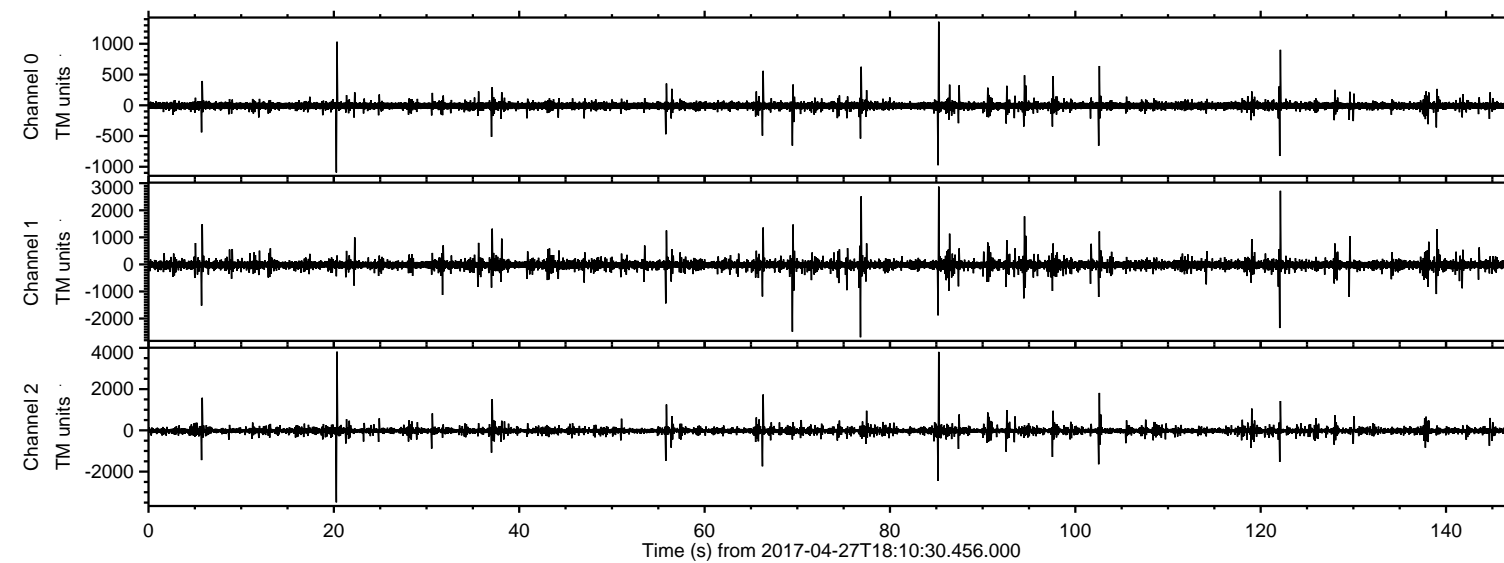
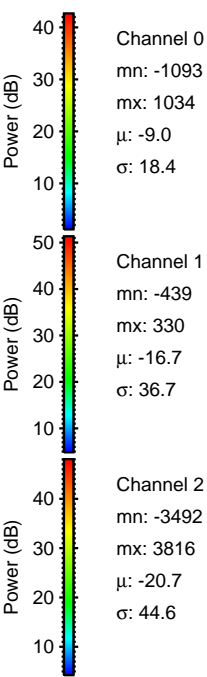
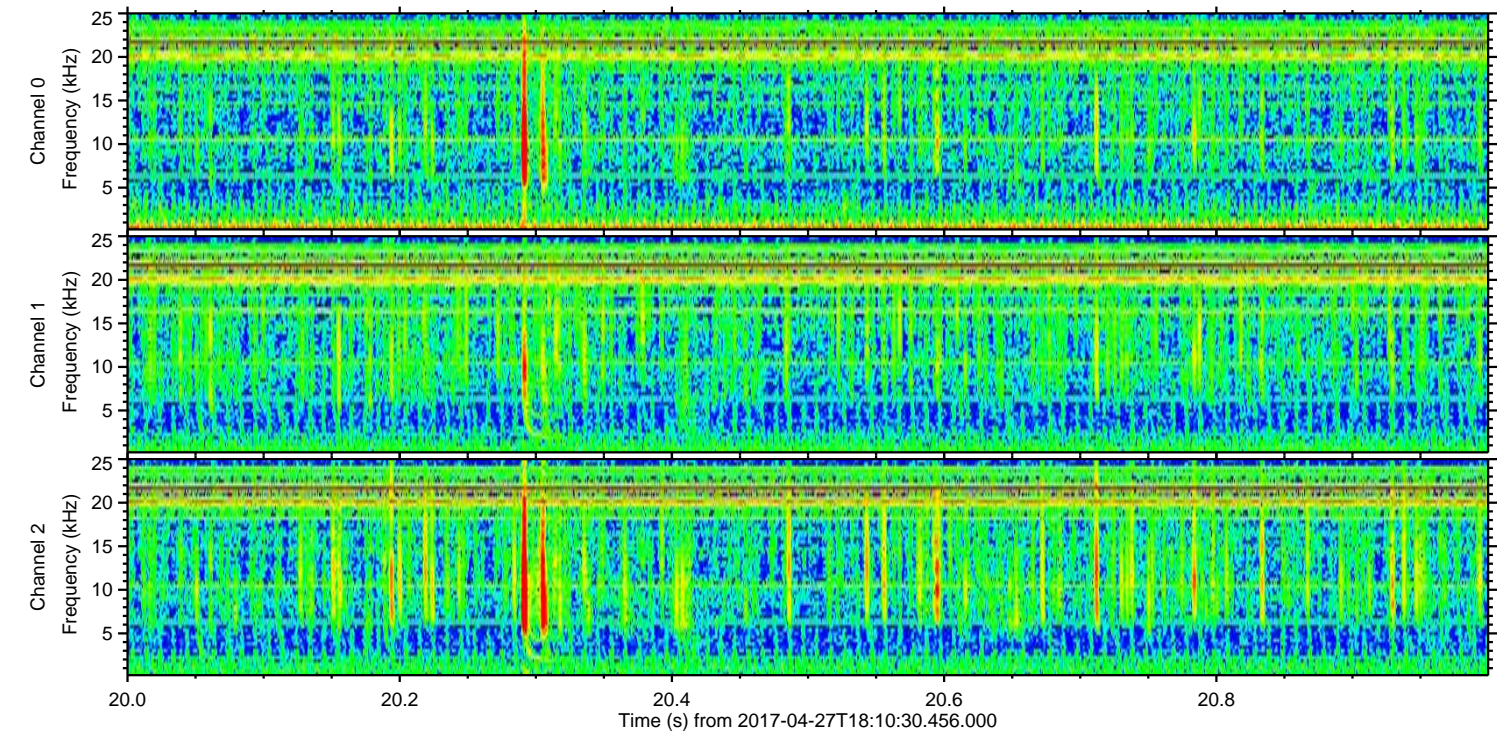
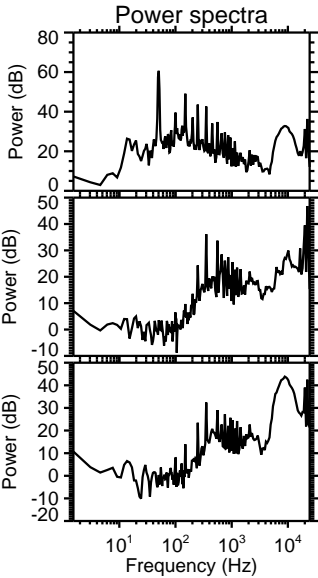
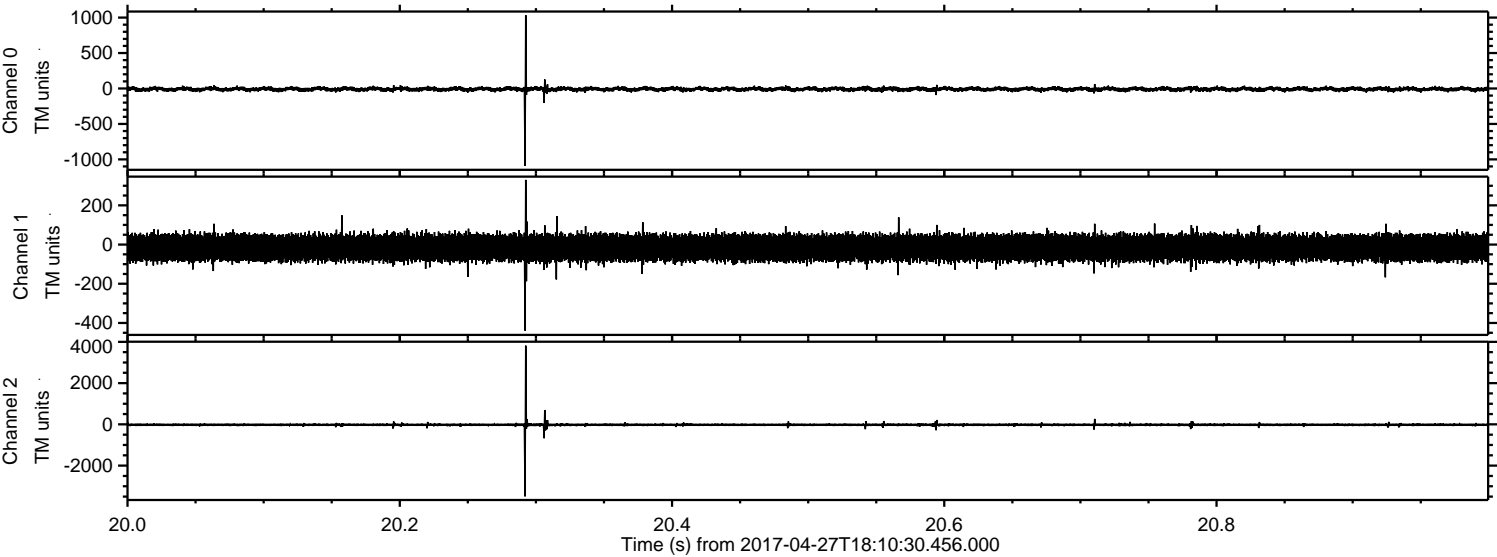

Channel 0
mn: -1093
mx: 1034
 μ : -9.0
 σ : 18.4

Channel 1
mn: -439
mx: 330
 μ : -16.7
 σ : 36.7

Channel 2
mn: -3492
mx: 3816
 μ : -20.7
 σ : 44.6

Processed Thu Apr 27 20:18:51 2017 by ELM ver.2012-10-06 from 001__elm20170427_181029__dat00.bin

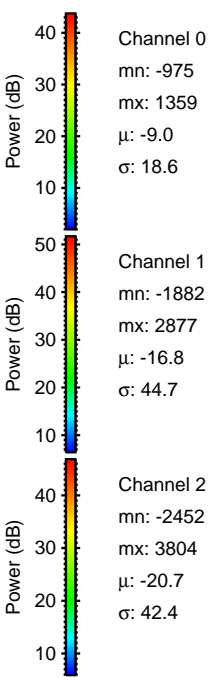
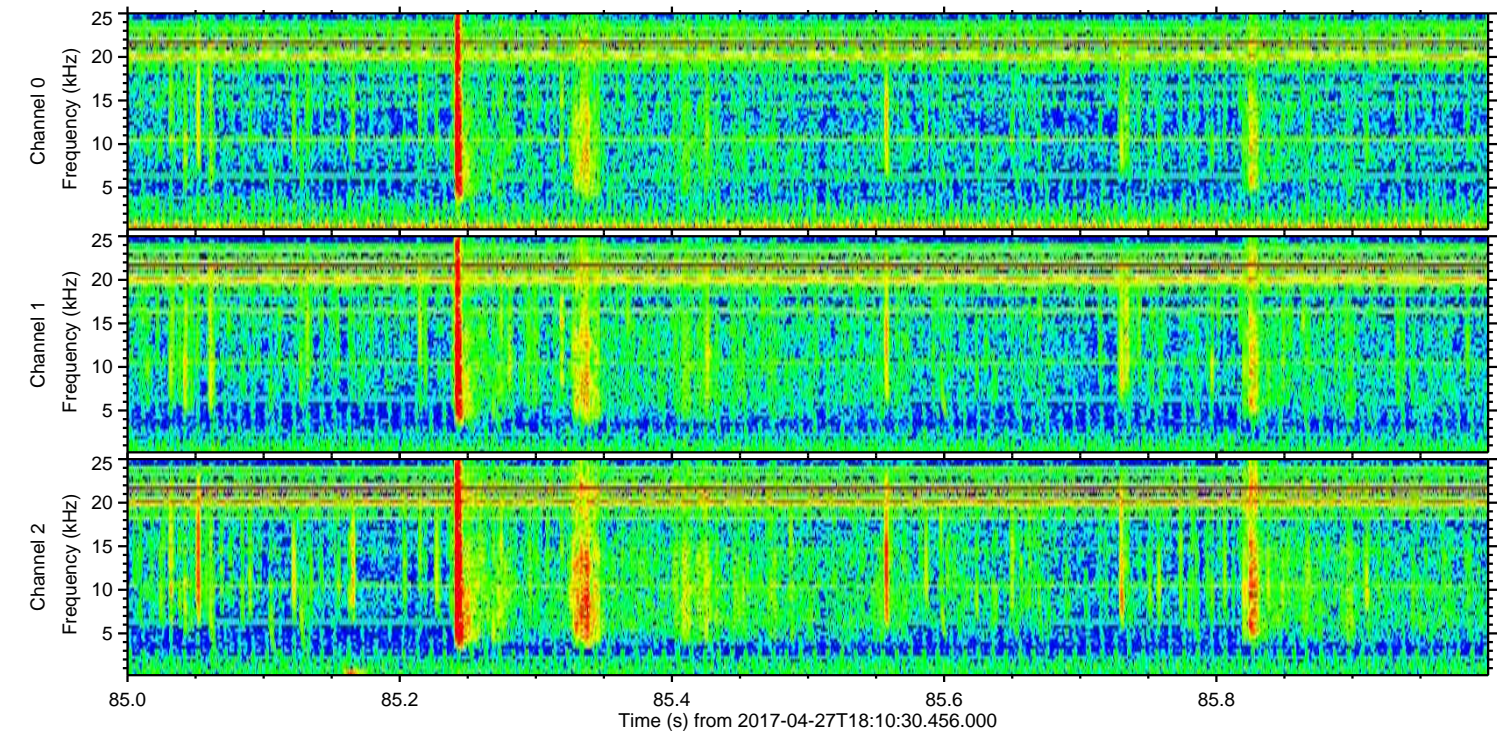
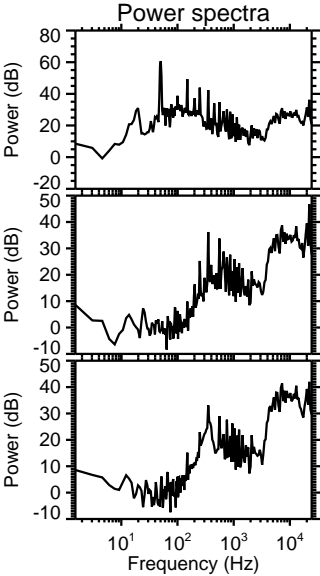
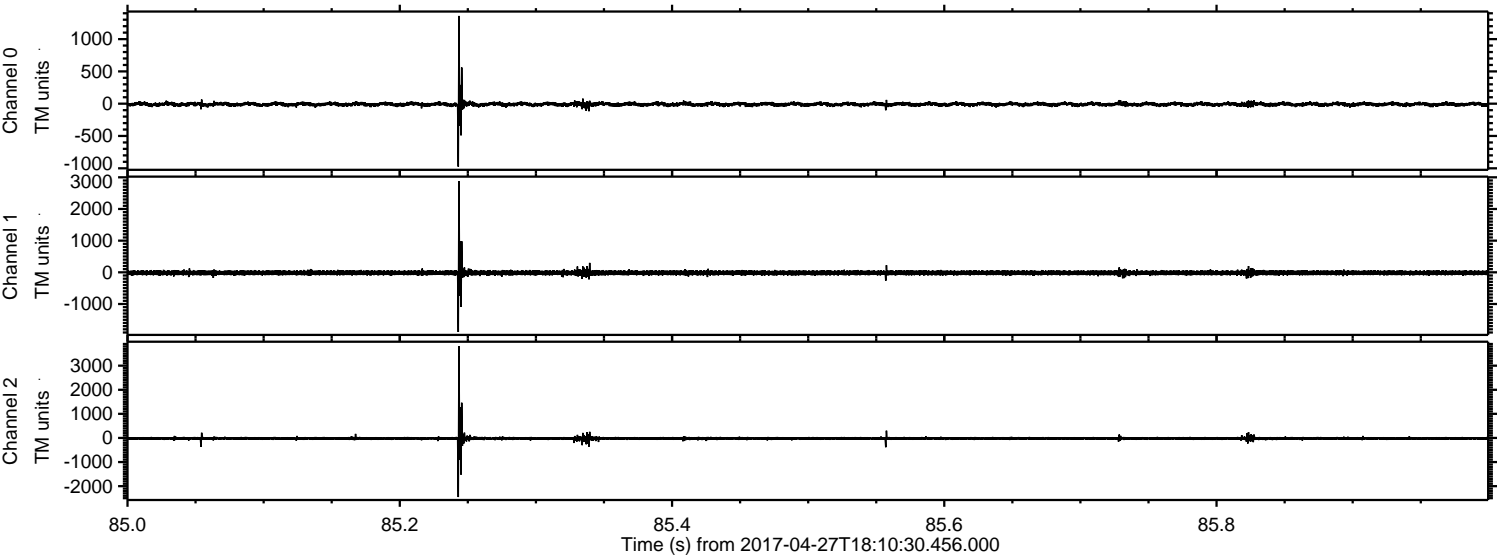

ELMAVAN 3D WAVEFORMS (Measured data sampled at 50 kHz) 51000 packets of 144 samples from 2017-04-27T18:10:30.456.000. Part 123/147

Processed Thu Apr 27 20:18:52 2017 by ELM ver.2012-10-06 from 001__elm20170427_181029__dat00.bin

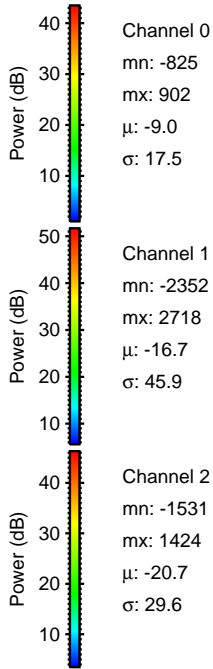
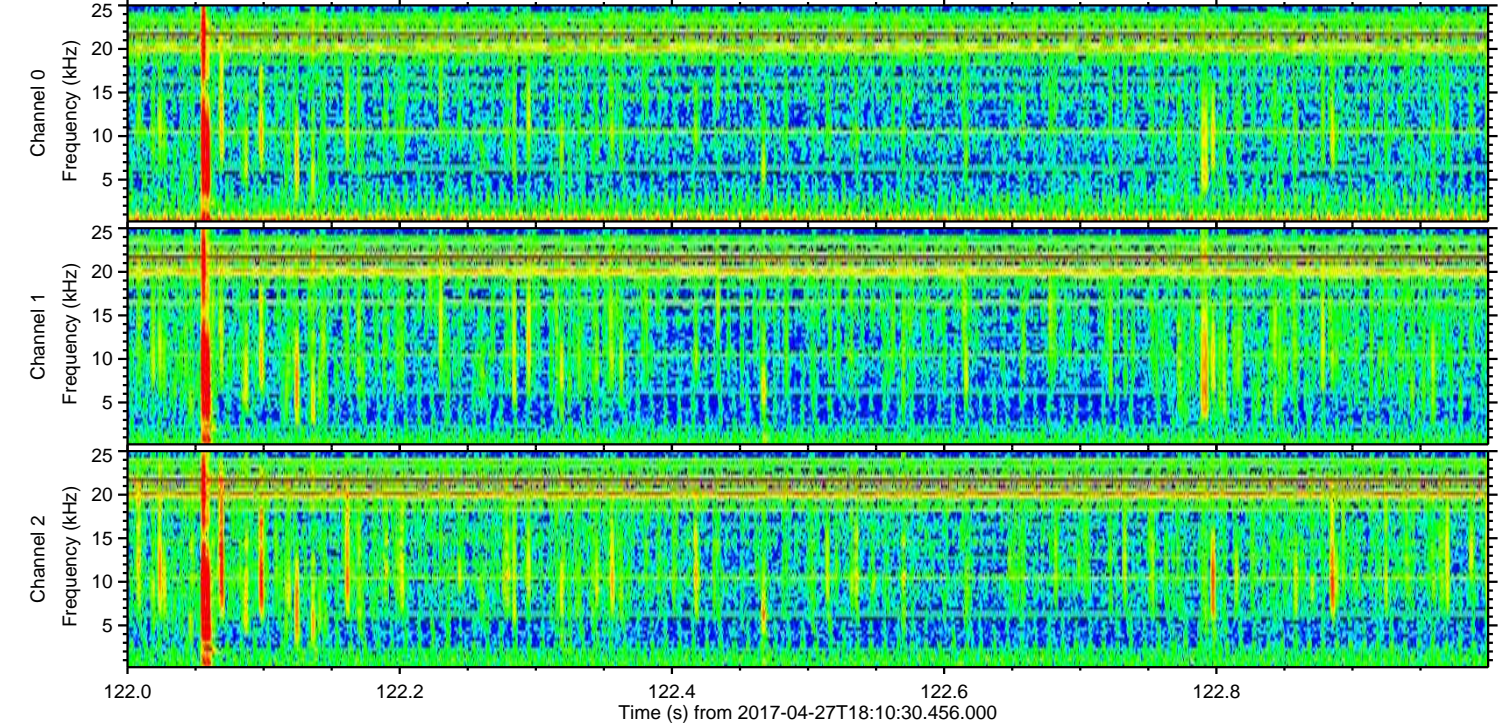
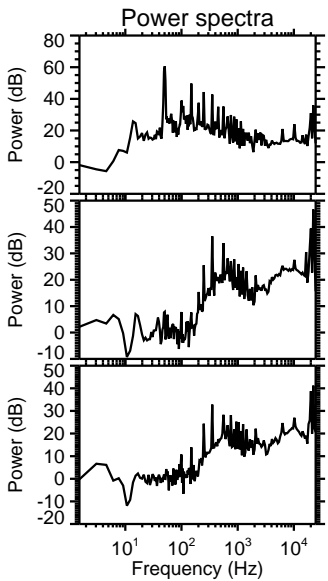
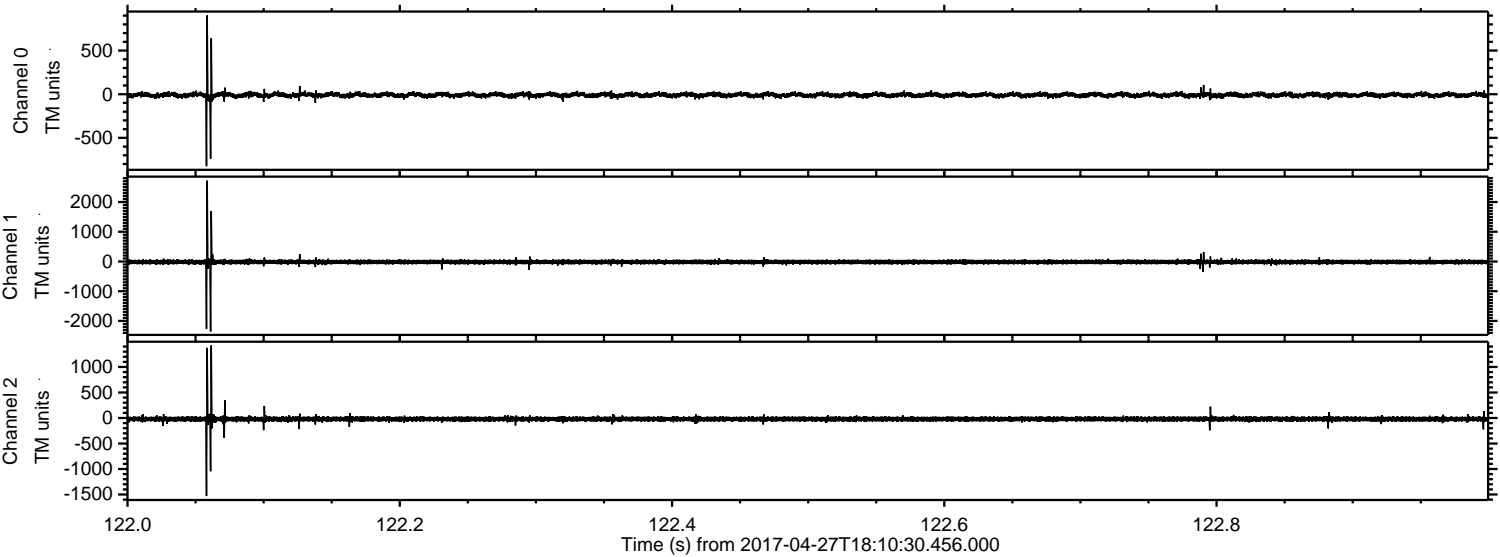

Processed Thu Apr 27 20:18:53 2017 by ELM ver.2012-10-06 from 001__elm20170427_181029__dat00.bin

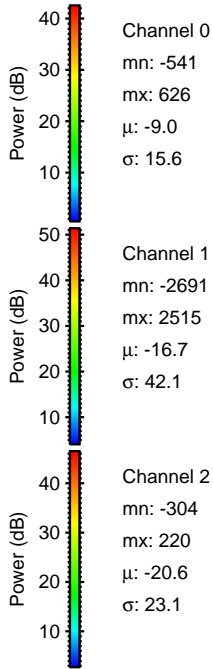
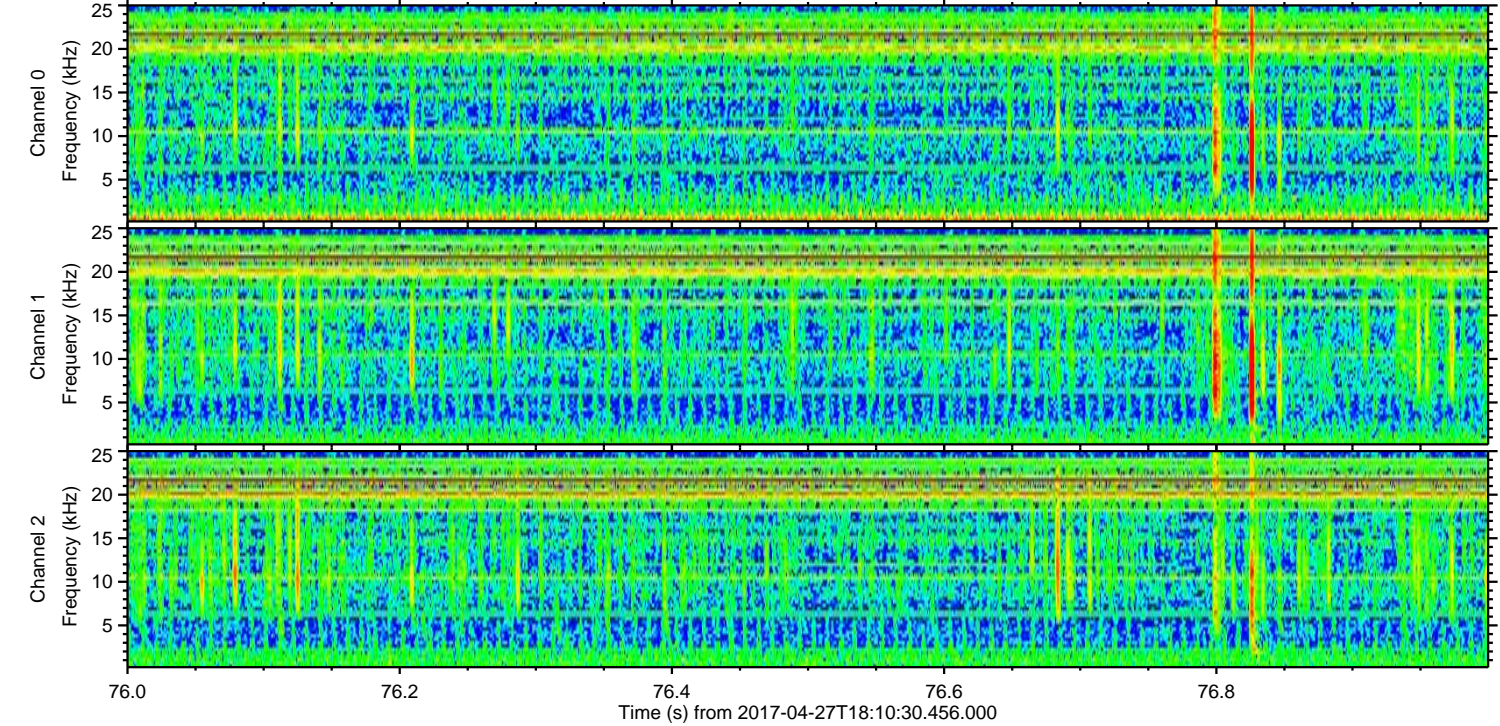
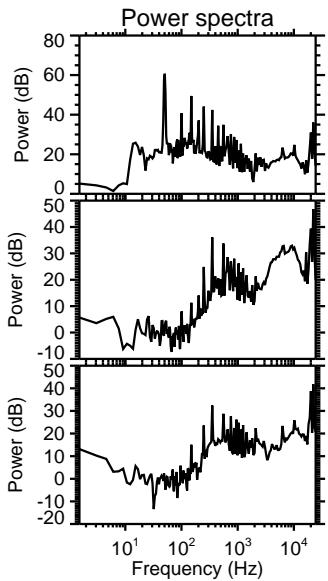
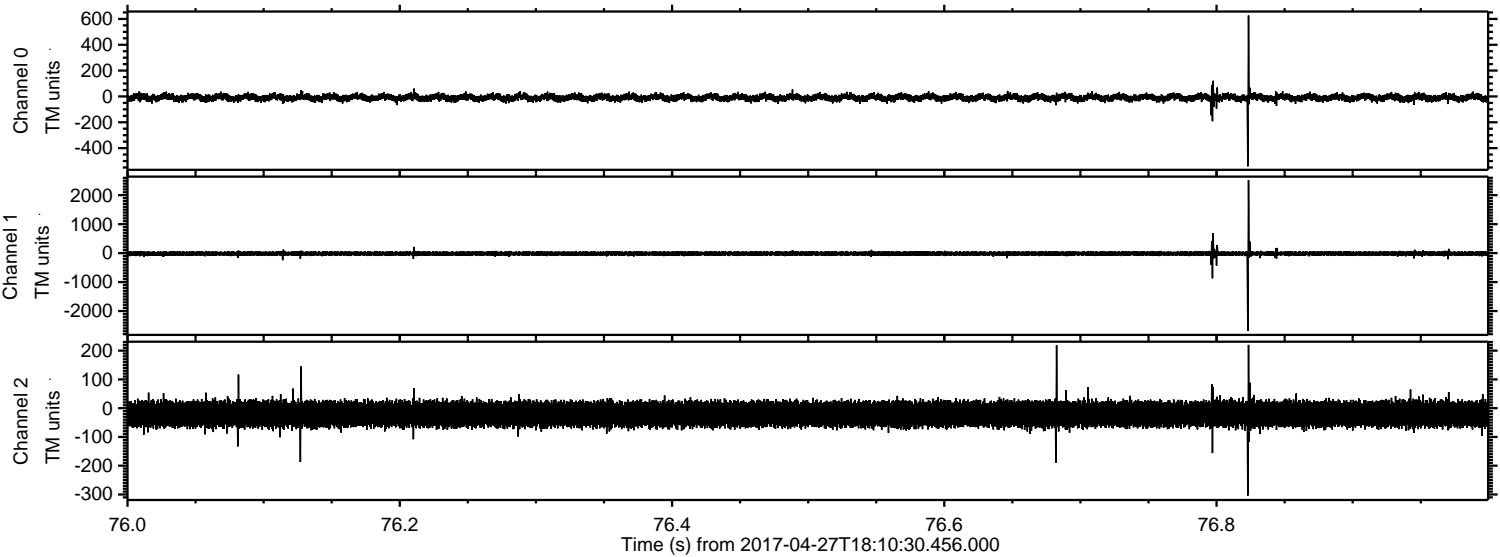

Channel 0
mn: -541
mx: 626
 μ : -9.0
 σ : 15.6

Channel 1
mn: -2691
mx: 2515
 μ : -16.7
 σ : 42.1

Channel 2
mn: -304
mx: 220
 μ : -20.6
 σ : 23.1

Processed Thu Apr 27 20:18:54 2017 by ELM ver.2012-10-06 from 001__elm20170427_181029__dat00.bin

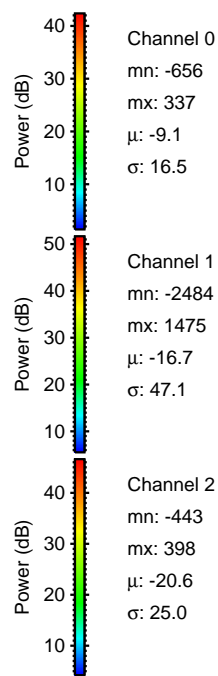
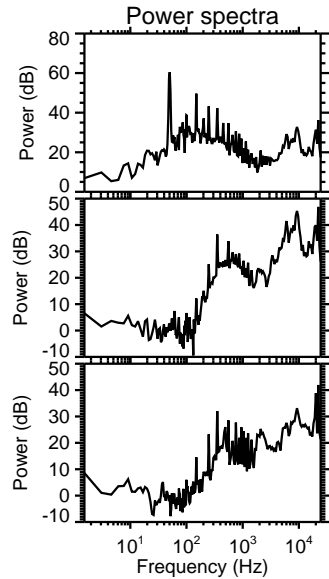
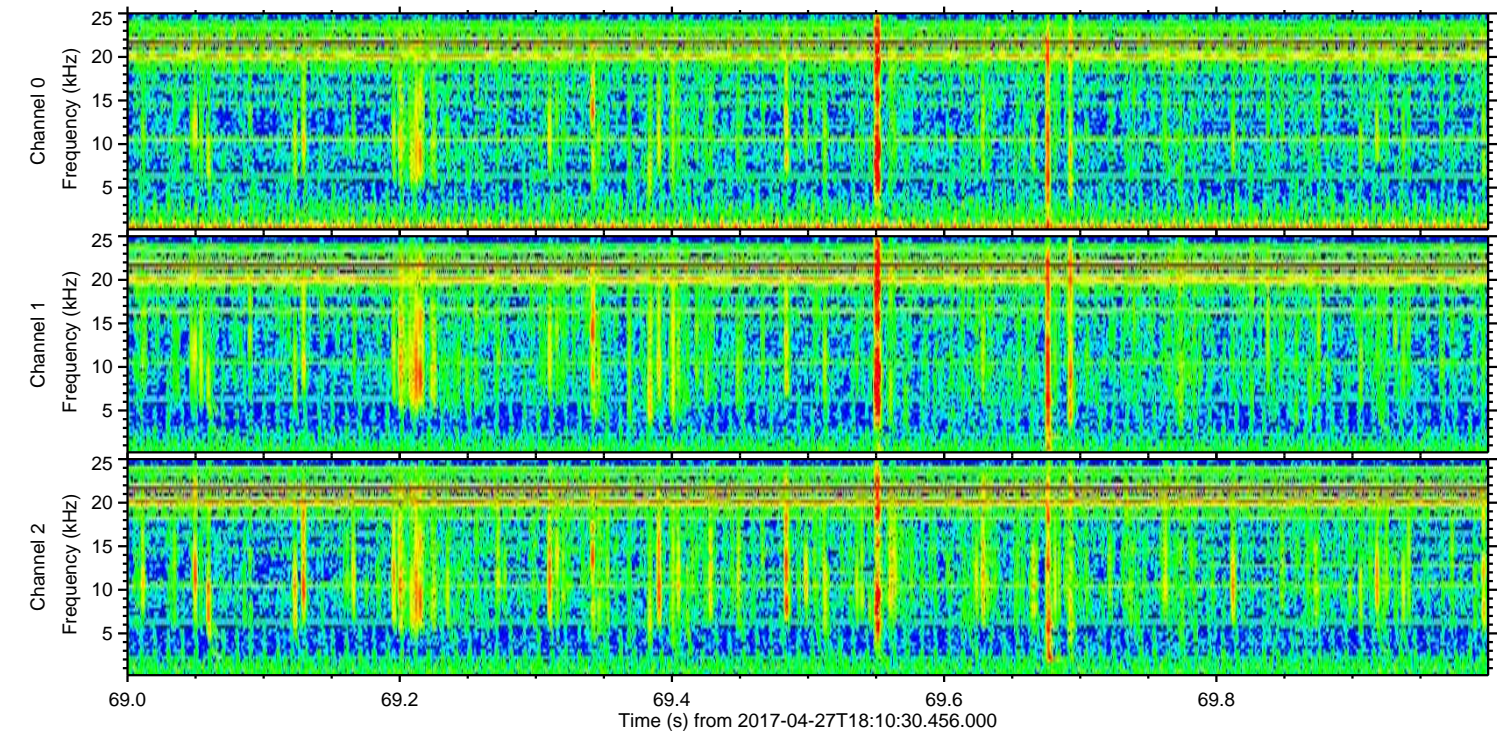
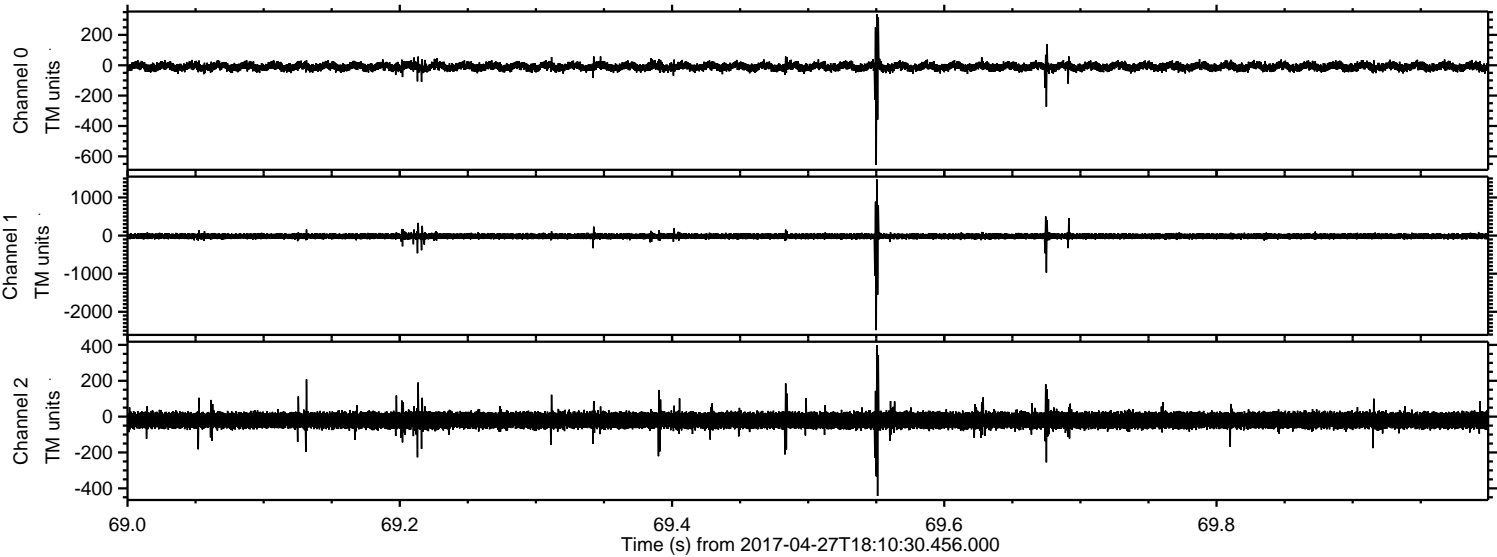

ELMAVAN 3D WAVEFORMS (Measured data sampled at 50 kHz) 51000 packets of 144 samples from 2017-04-27T18:10:30.456.000. Part 103/147

Processed Thu Apr 27 20:18:55 2017 by ELM ver.2012-10-06 from 001__elm20170427_181029__dat00.bin

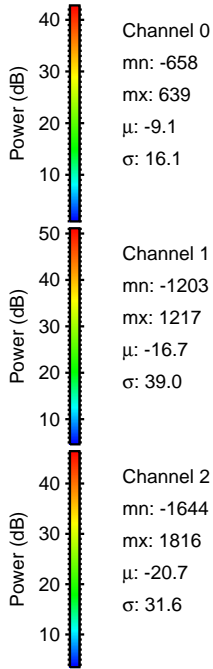
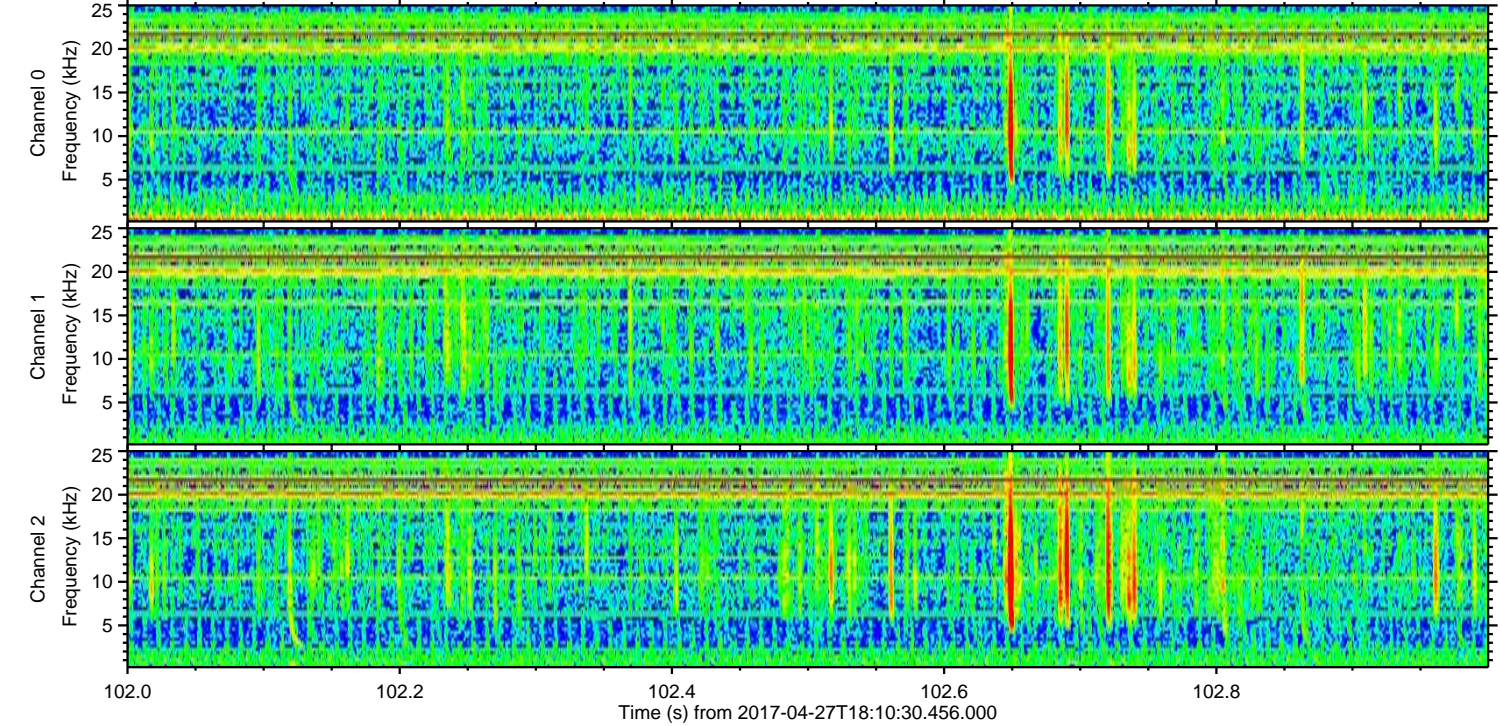
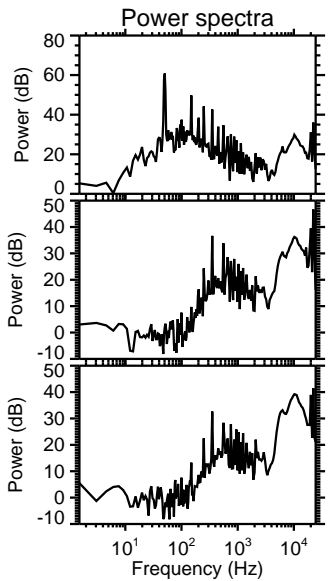
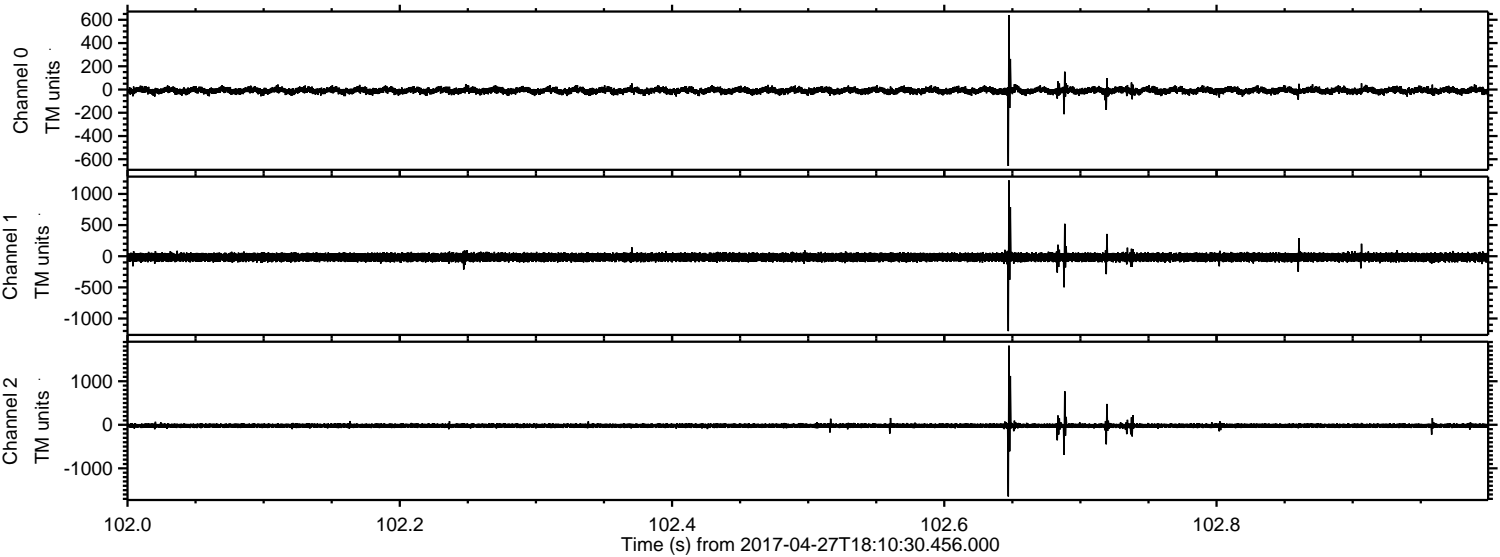

Channel 0
mn: -658
mx: 639
 μ : -9.1
 σ : 16.1

Channel 1
mn: -1203
mx: 1217
 μ : -16.7
 σ : 39.0

Channel 2
mn: -1644
mx: 1816
 μ : -20.7
 σ : 31.6

Processed Thu Apr 27 20:18:56 2017 by ELM ver.2012-10-06 from 001__elm20170427_181029__dat00.bin

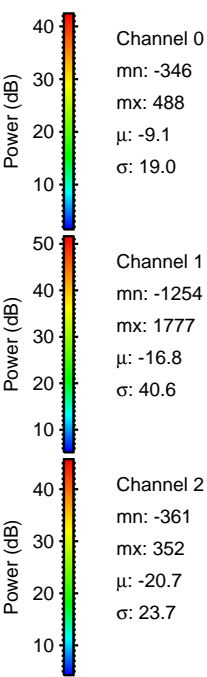
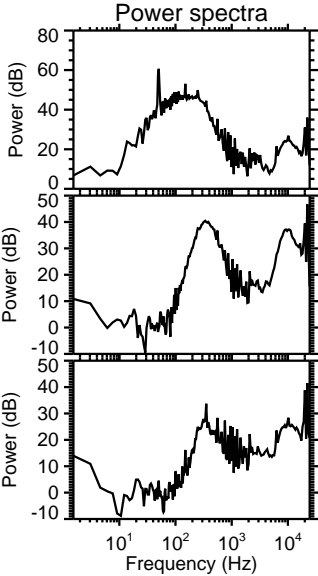
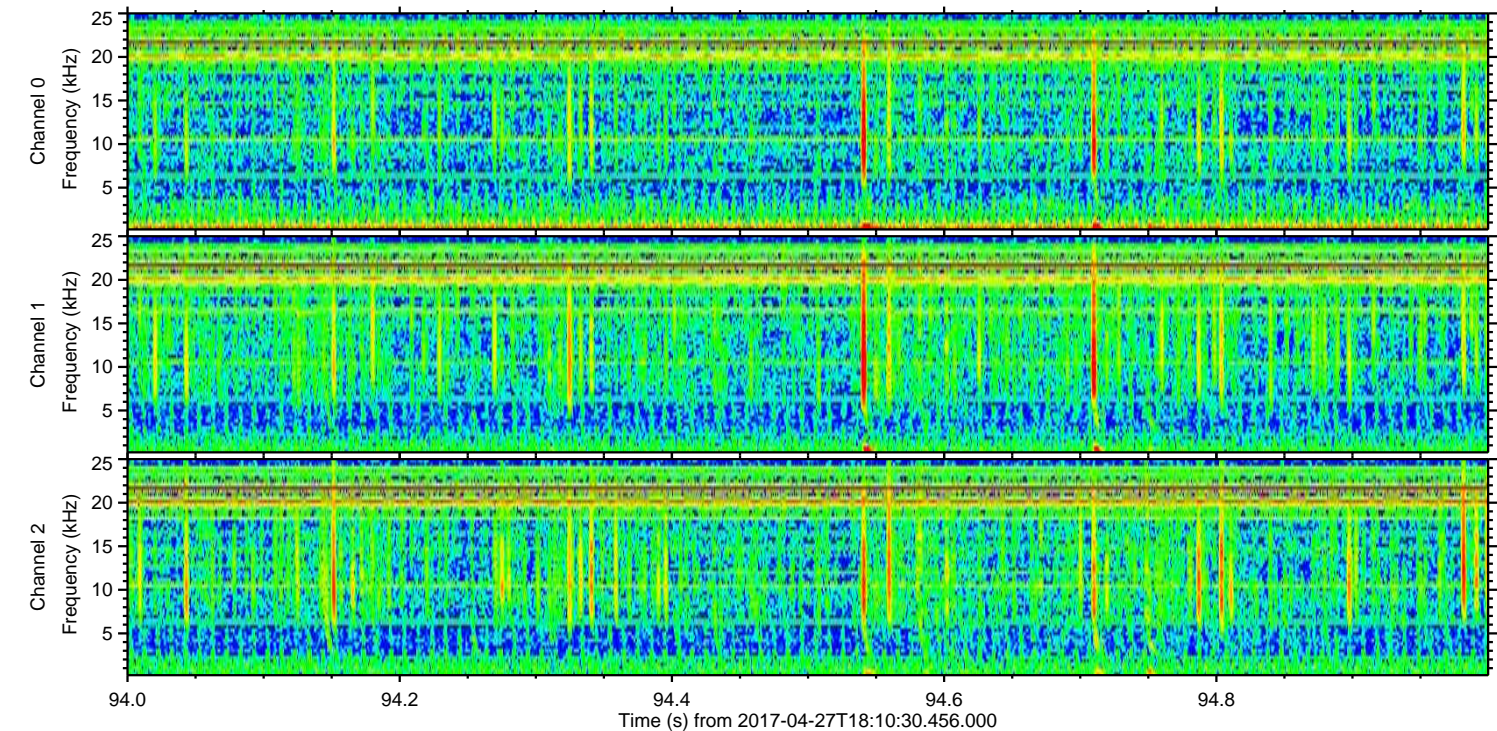
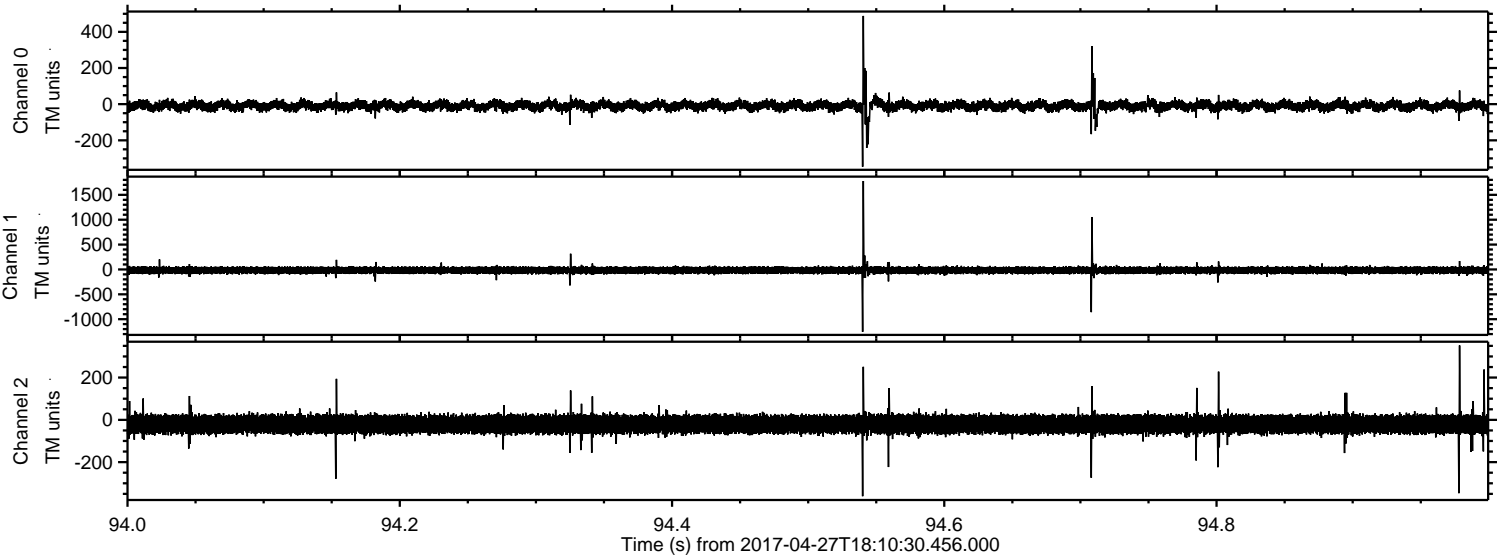

Processed Thu Apr 27 20:18:57 2017 by ELM ver.2012-10-06 from 001__elm20170427_181029__dat00.bin

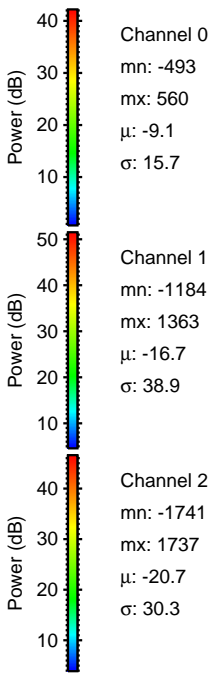
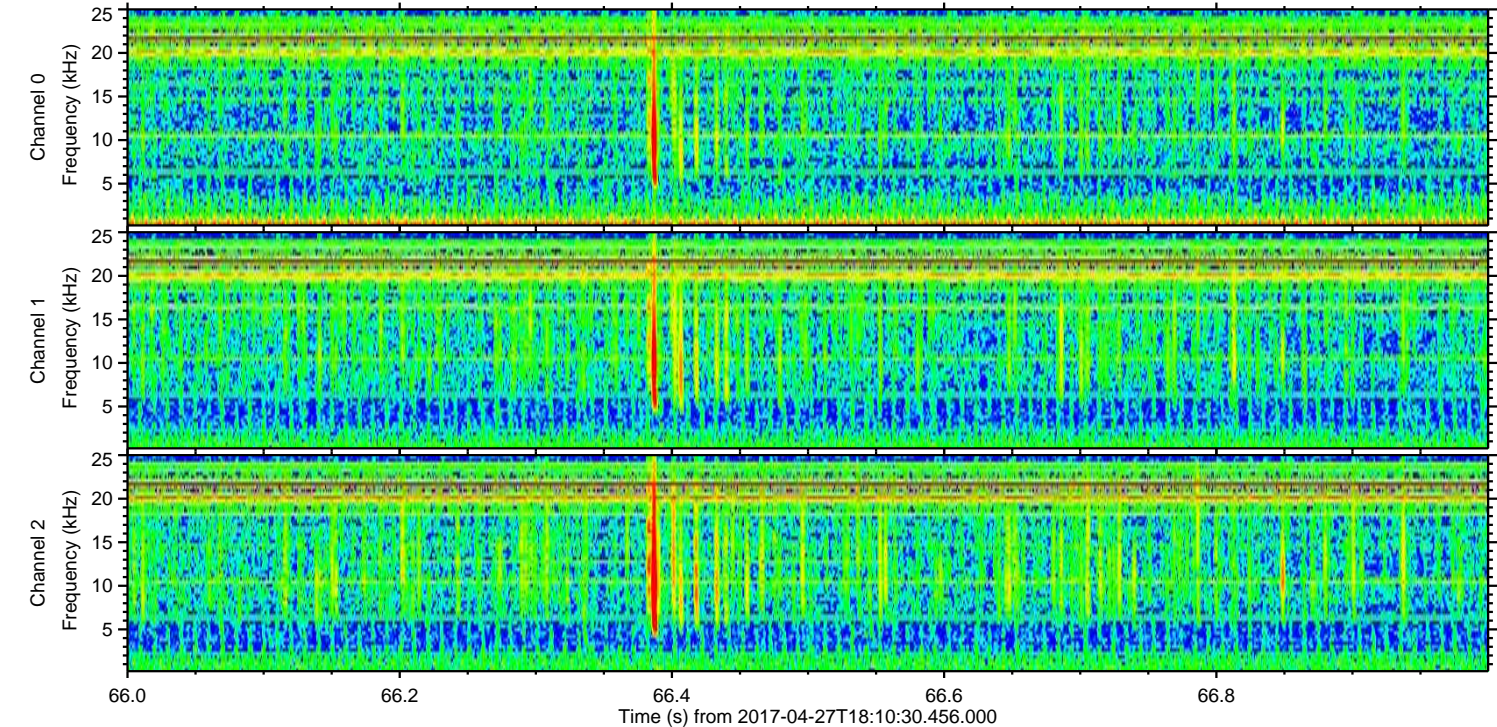
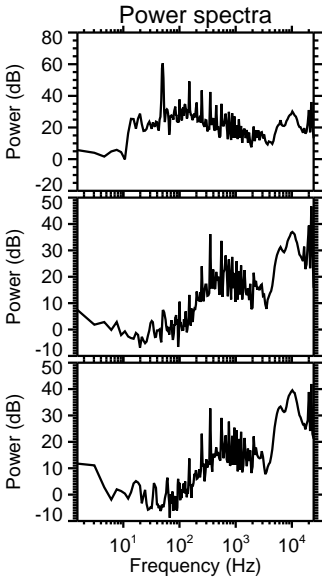
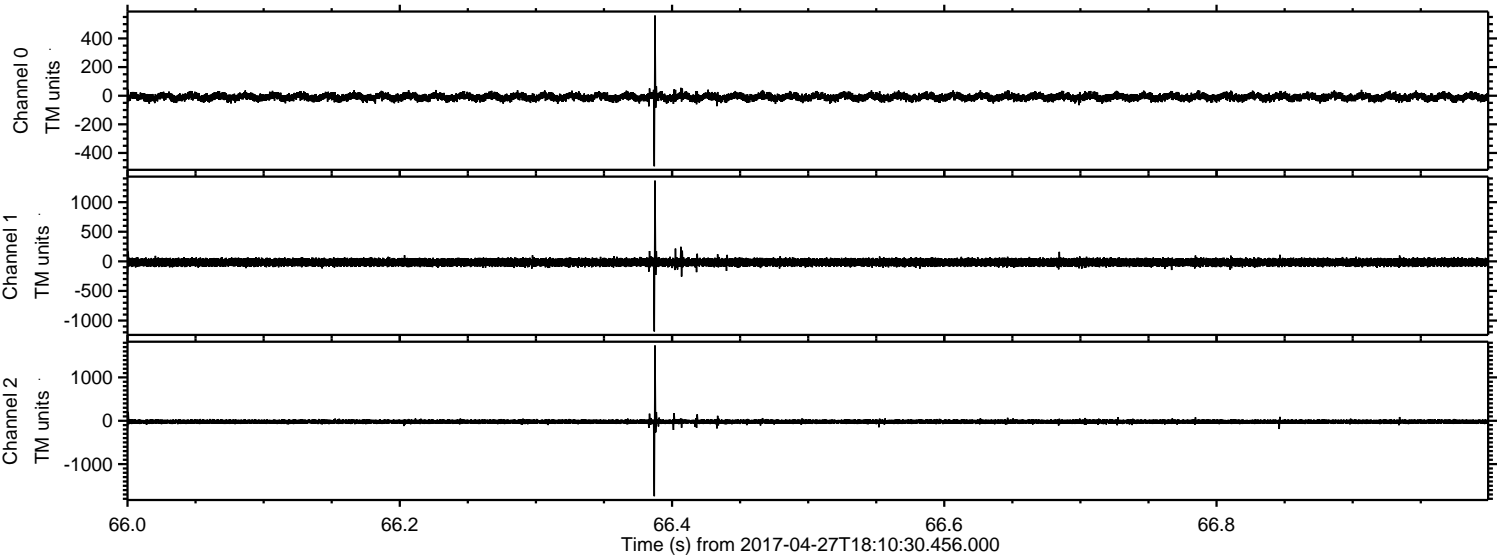

Channel 0
mn: -493
mx: 560
 μ : -9.1
 σ : 15.7

Channel 1
mn: -1184
mx: 1363
 μ : -16.7
 σ : 38.9

Channel 2
mn: -1741
mx: 1737
 μ : -20.7
 σ : 30.3

Processed Thu Apr 27 20:18:58 2017 by ELM ver.2012-10-06 from 001__elm20170427_181029__dat00.bin

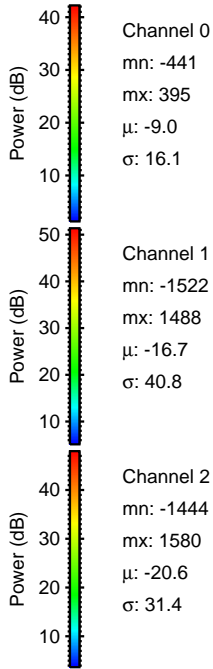
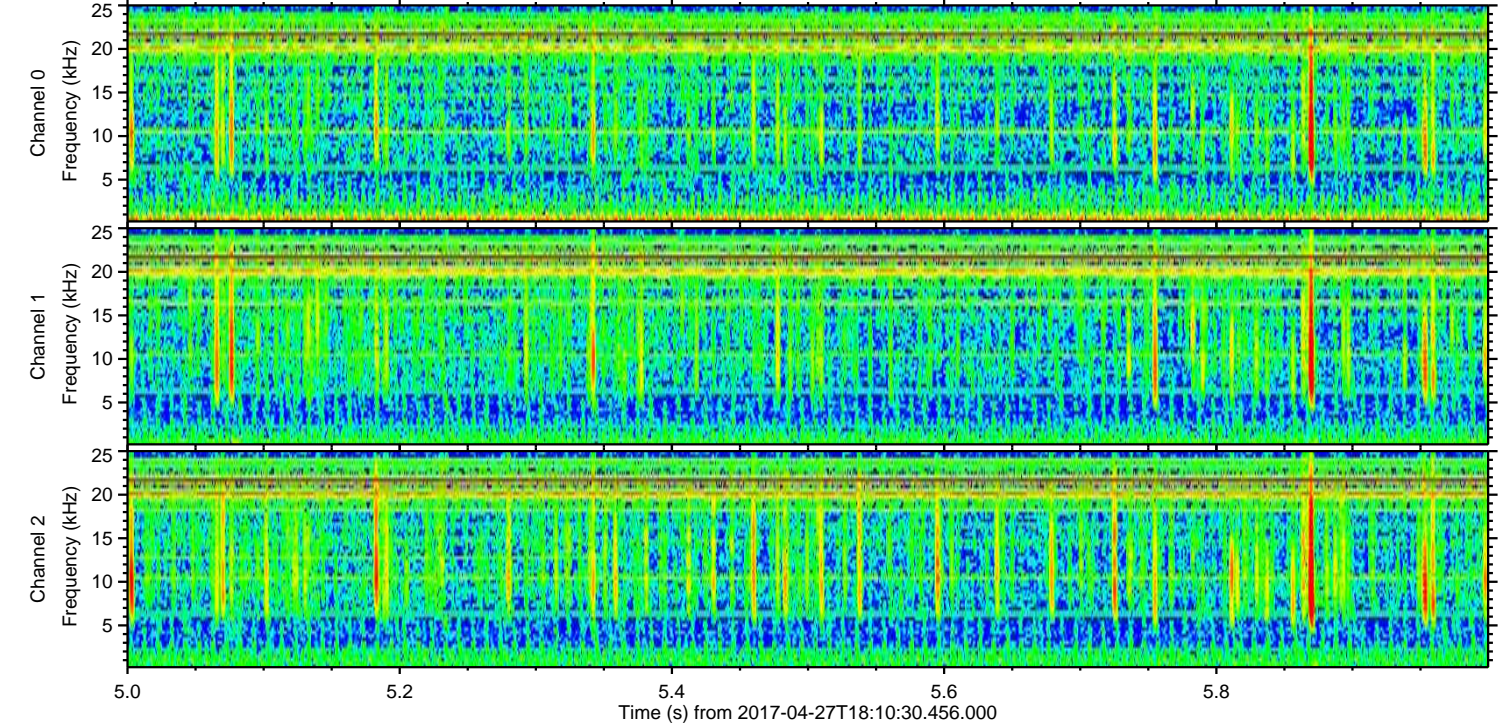
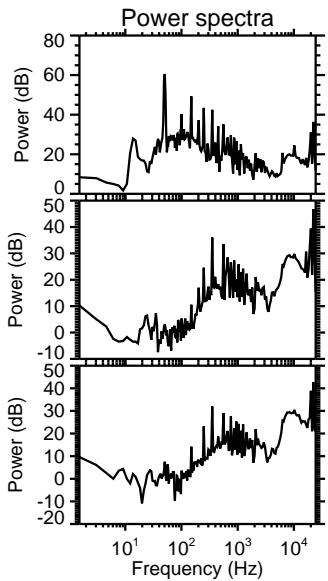
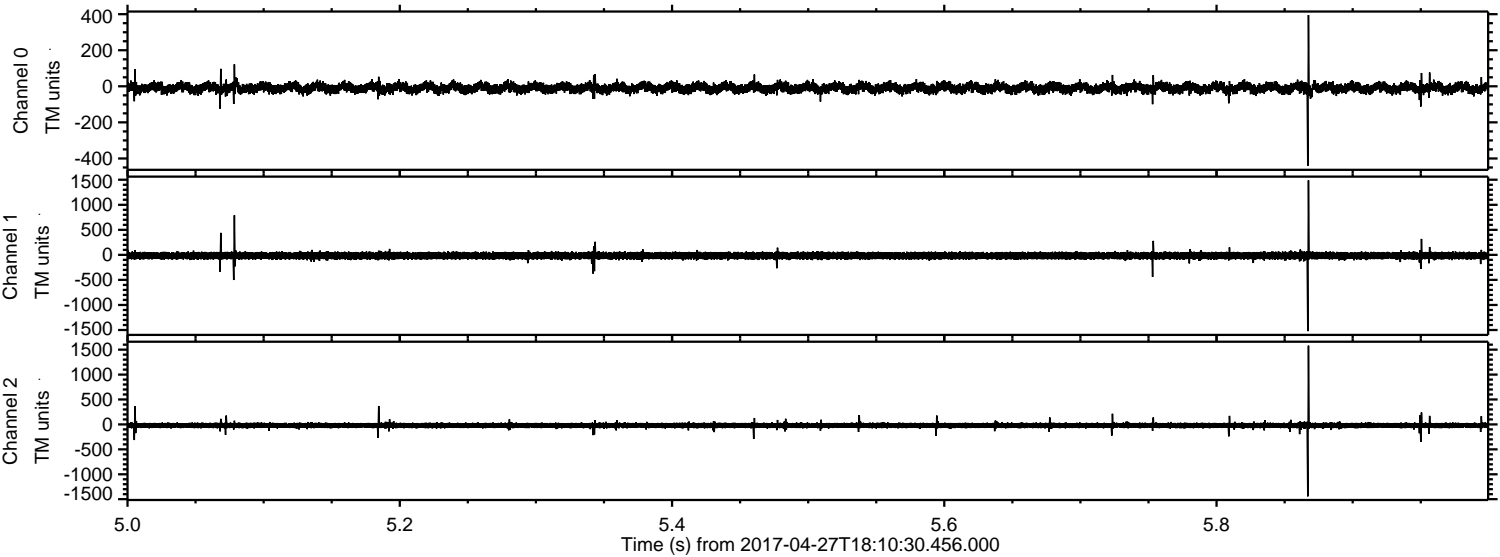

ELMAVAN 3D WAVEFORMS (Measured data sampled at 50 kHz) 51000 packets of 144 samples from 2017-04-27T18:10:30.456.000. Part 27/147

Processed Thu Apr 27 20:18:59 2017 by ELM ver.2012-10-06 from 001__elm20170427_181029__dat00.bin

