

ELMAVAN 3D WAVEFORMS (Measured data sampled at 50 kHz) 51000 packets of 144 samples from 2017-04-27T16:50:27.107.999.

Processed Thu Apr 27 18:57:54 2017 by ELM ver.2012-10-06 from 001__elm20170427_165026__dat00.bin

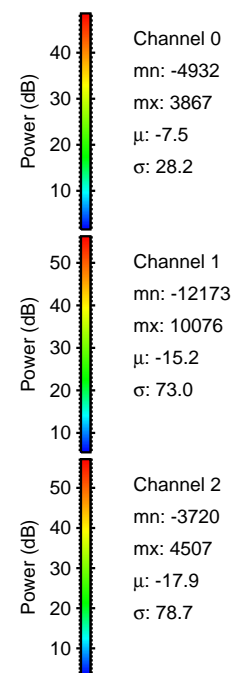
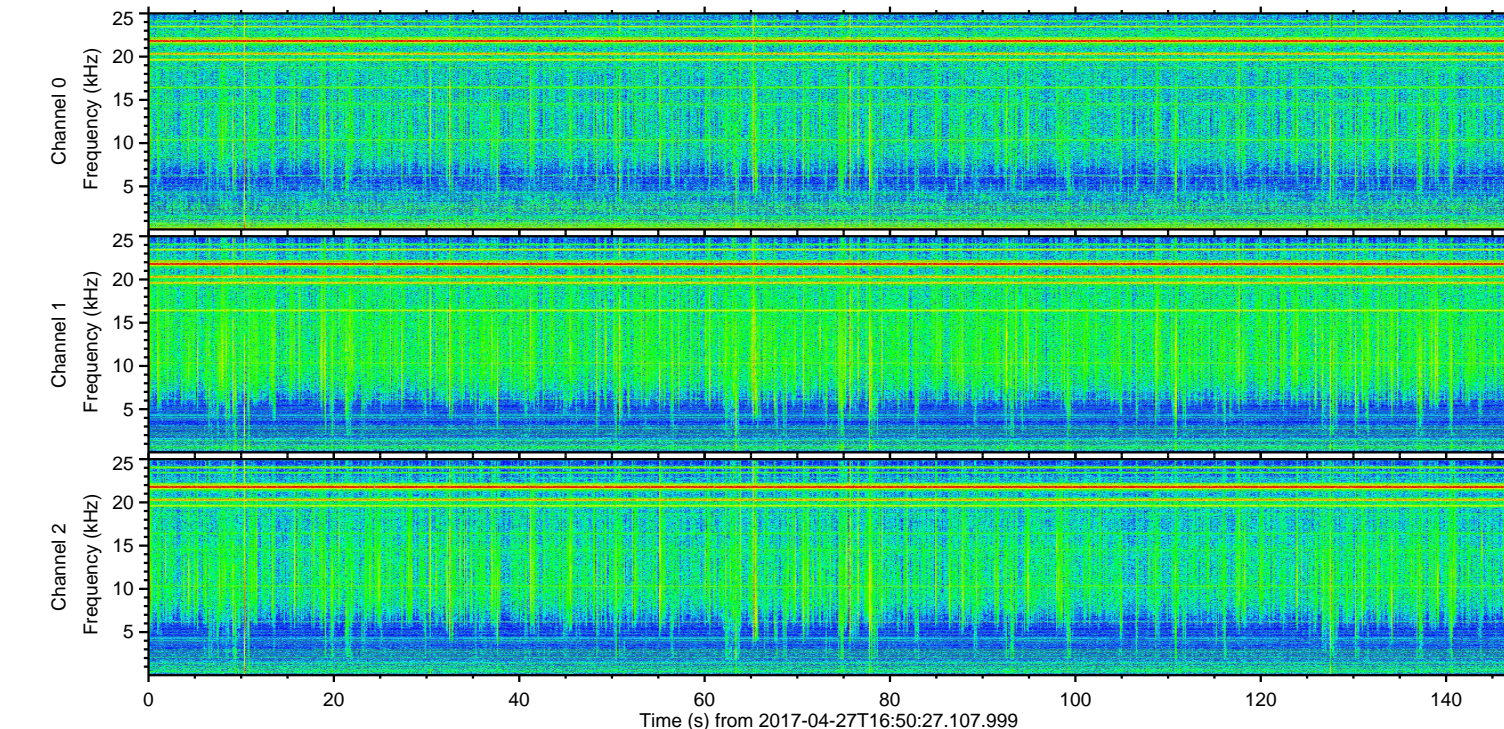
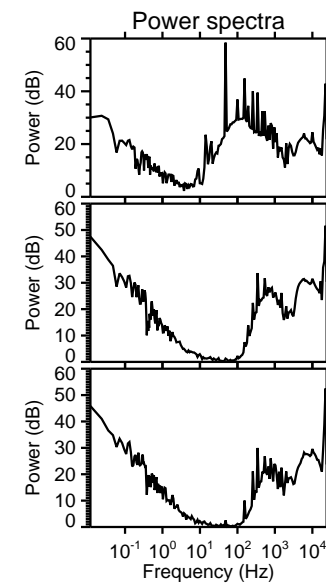
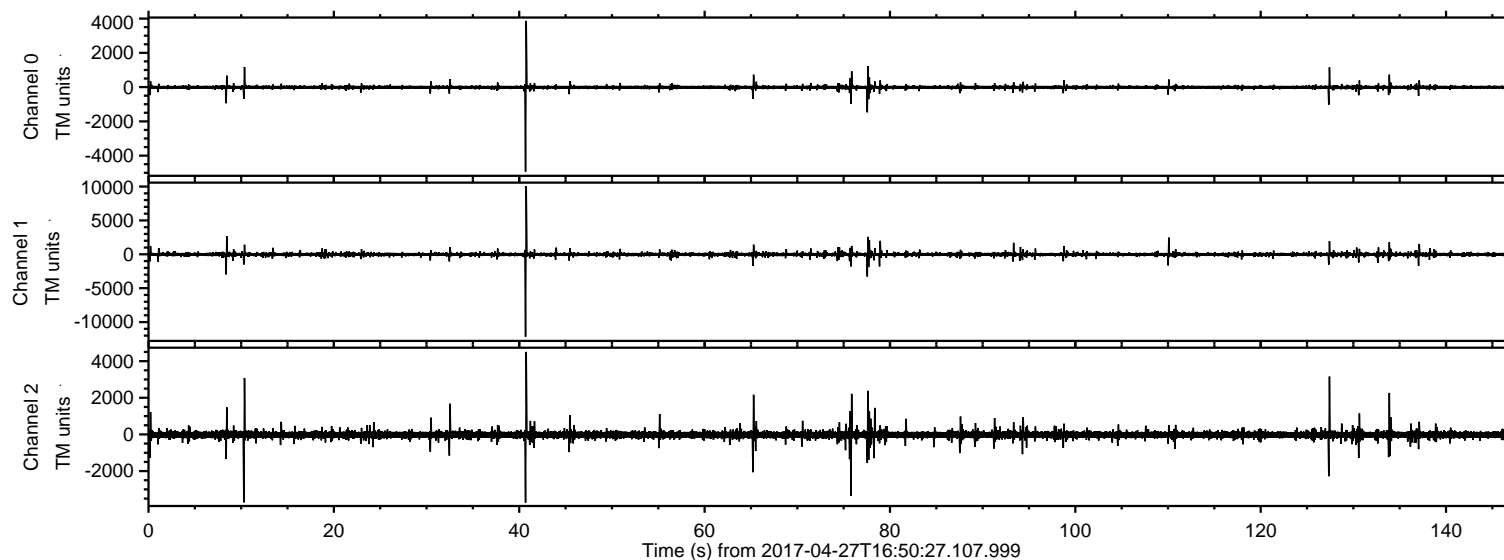

ELMAVAN 3D WAVEFORMS (Measured data sampled at 50 kHz) 51000 packets of 144 samples from 2017-04-27T16:50:27.107.999. Part 41/147

Processed Thu Apr 27 18:58:05 2017 by ELM ver.2012-10-06 from 001__elm20170427_165026__dat00.bin

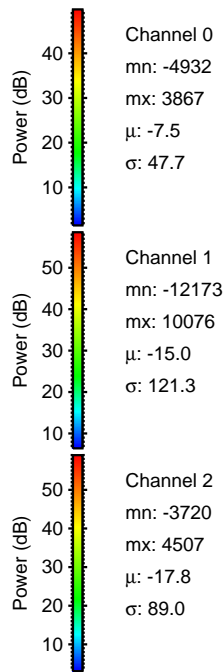
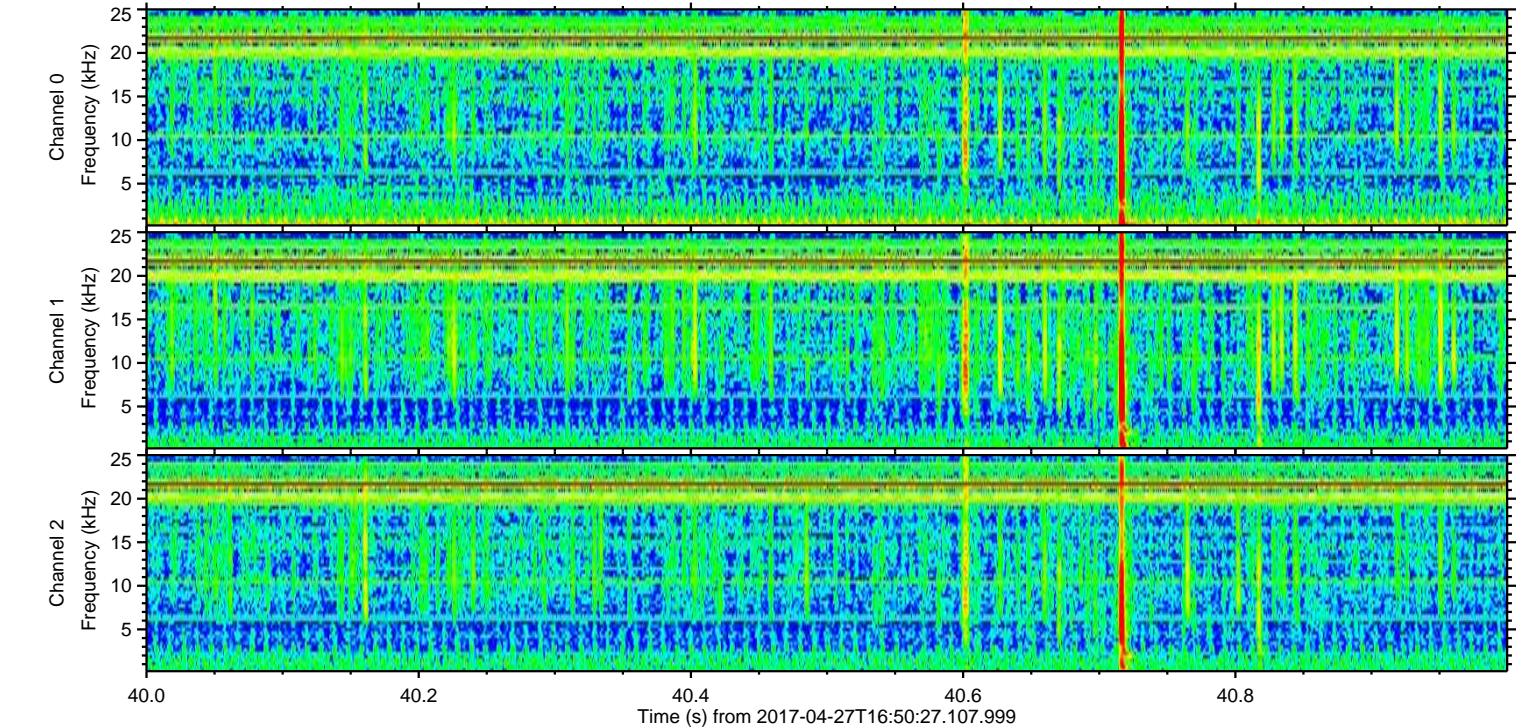
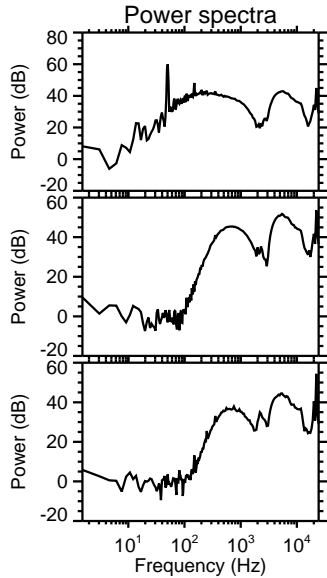
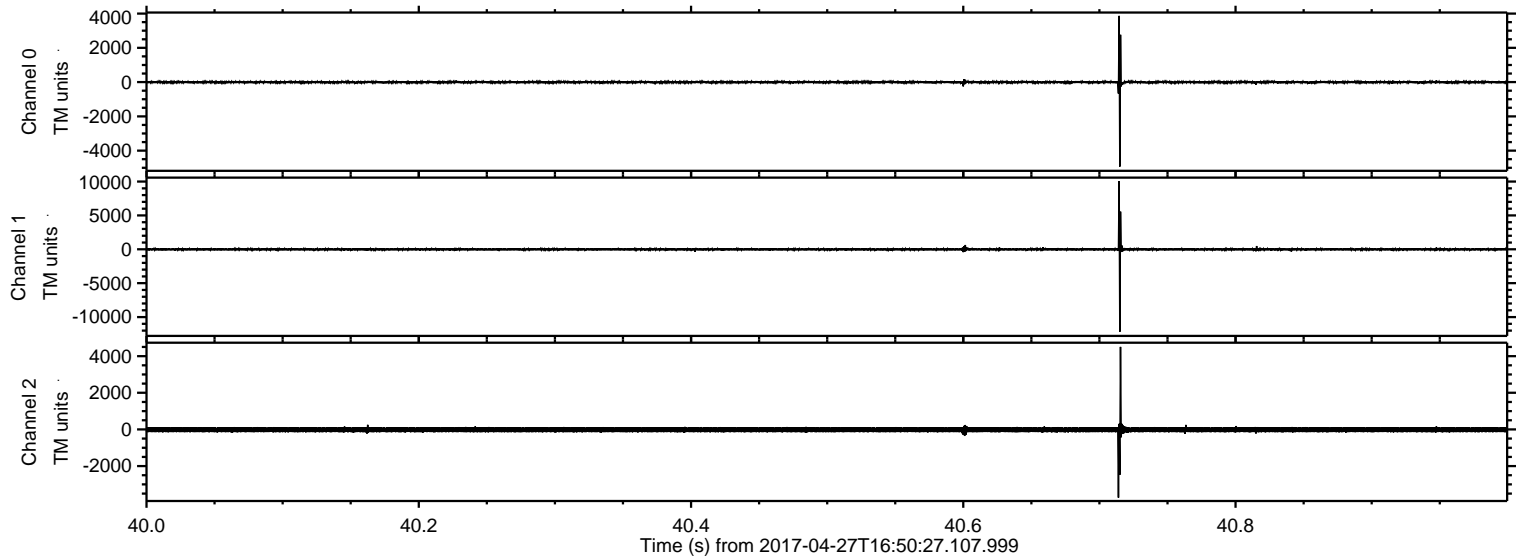

Processed Thu Apr 27 18:58:06 2017 by ELM ver.2012-10-06 from 001__elm20170427_165026__dat00.bin

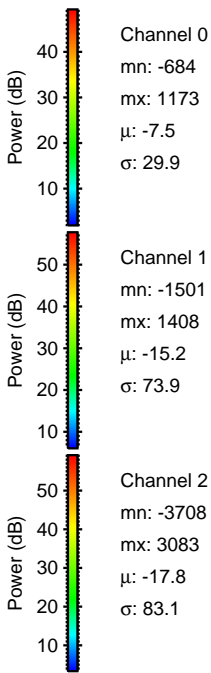
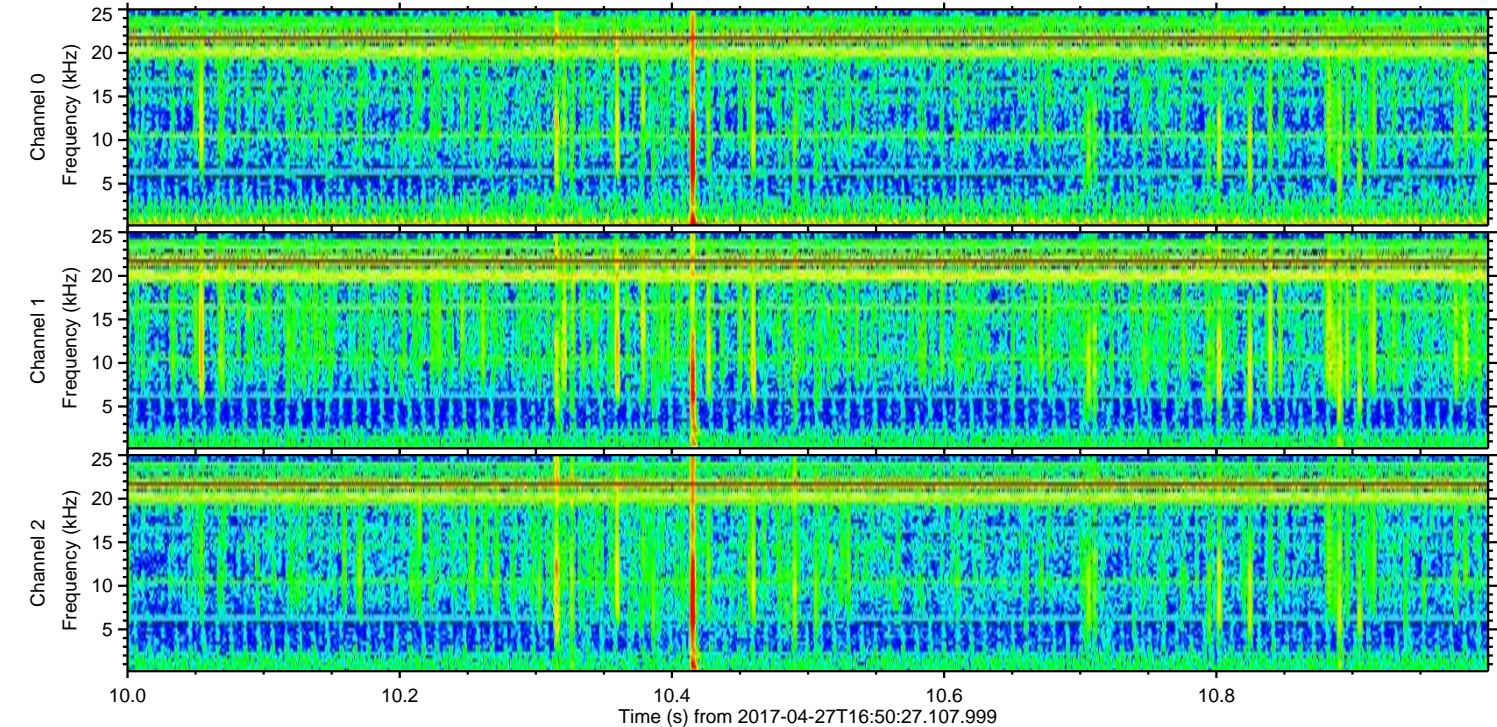
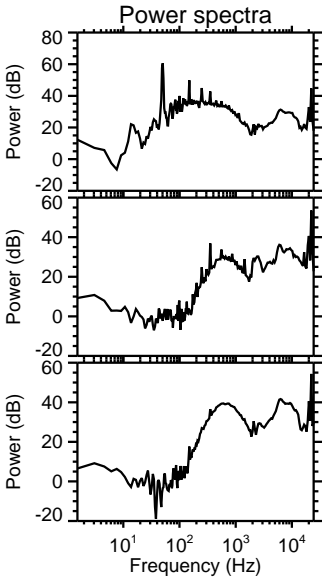
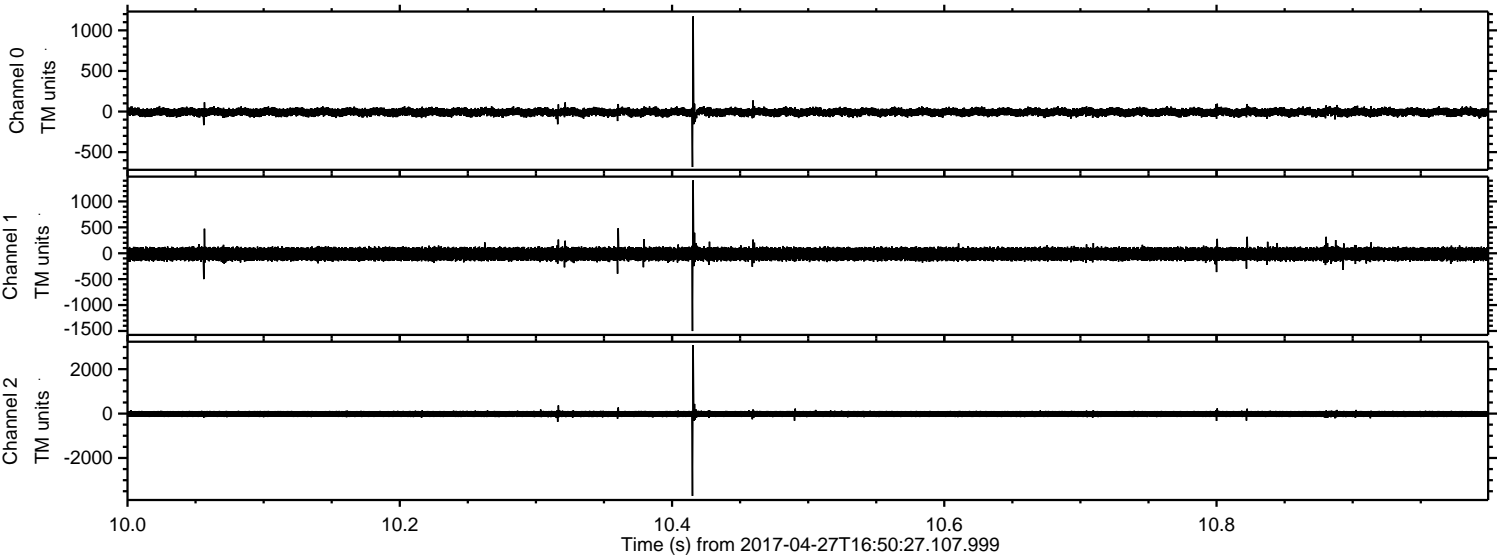

Processed Thu Apr 27 18:58:07 2017 by ELM ver.2012-10-06 from 001__elm20170427_165026__dat00.bin

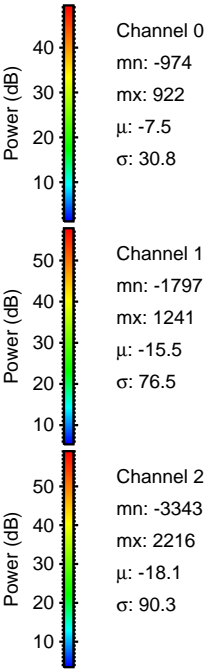
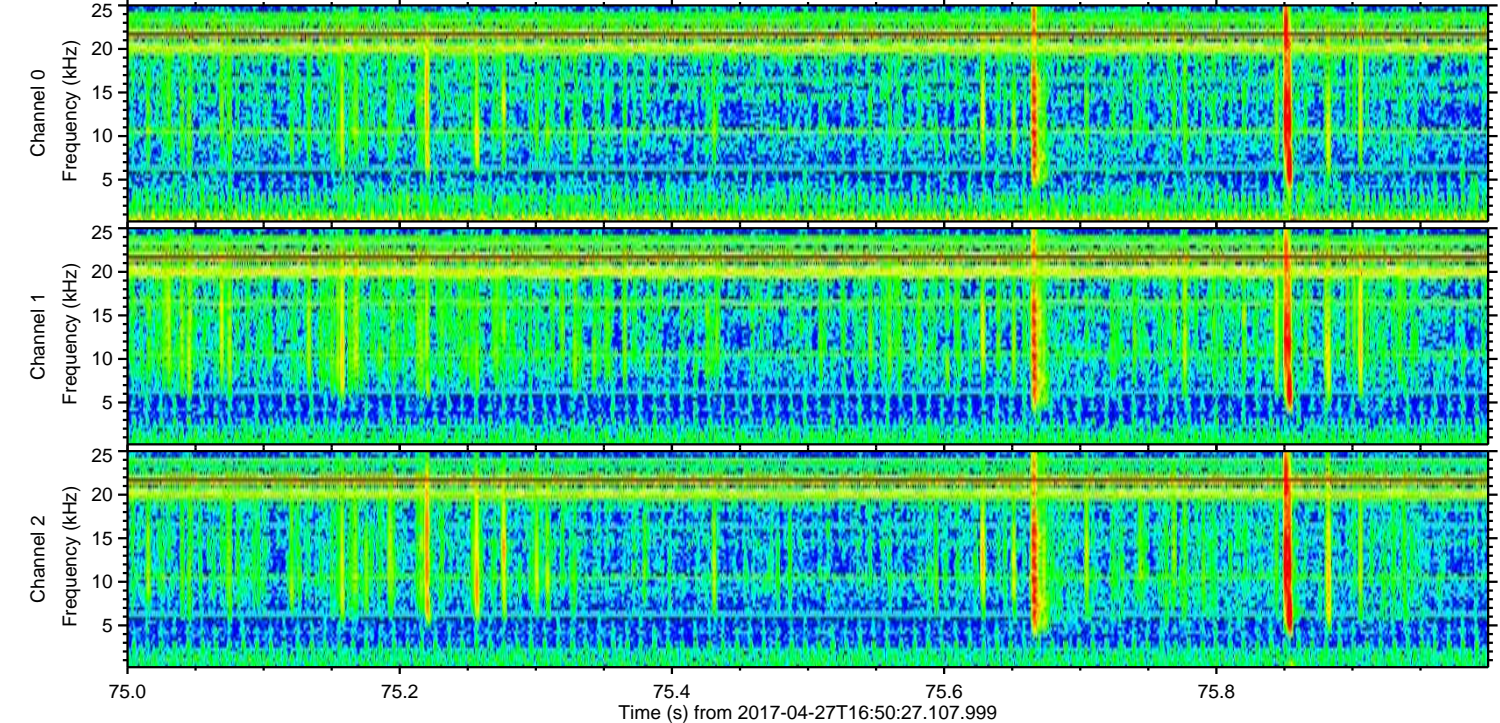
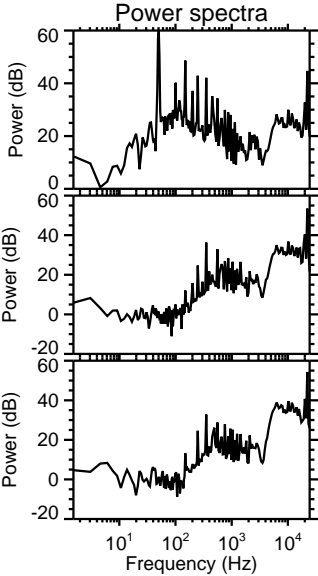
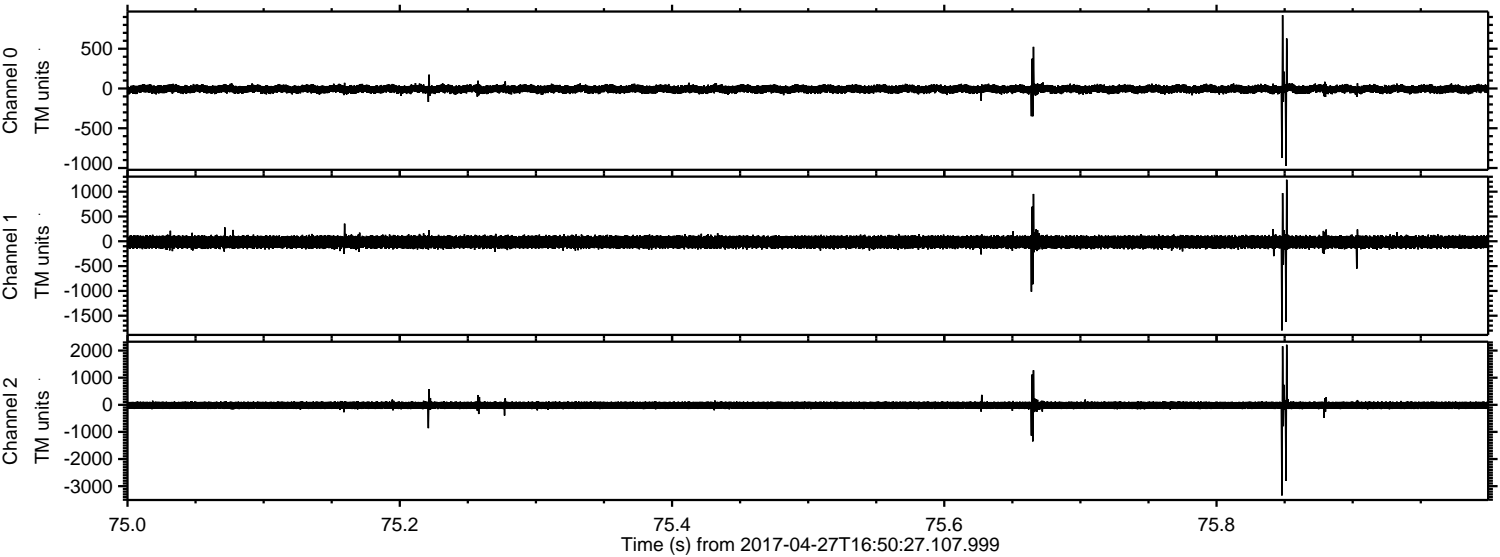

Processed Thu Apr 27 18:58:08 2017 by ELM ver.2012-10-06 from 001__elm20170427_165026__dat00.bin

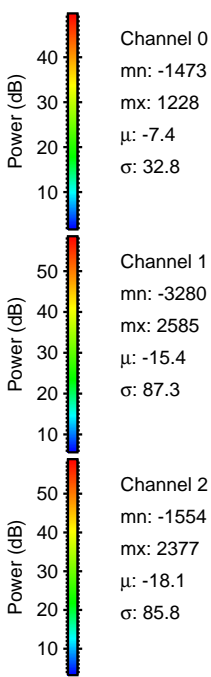
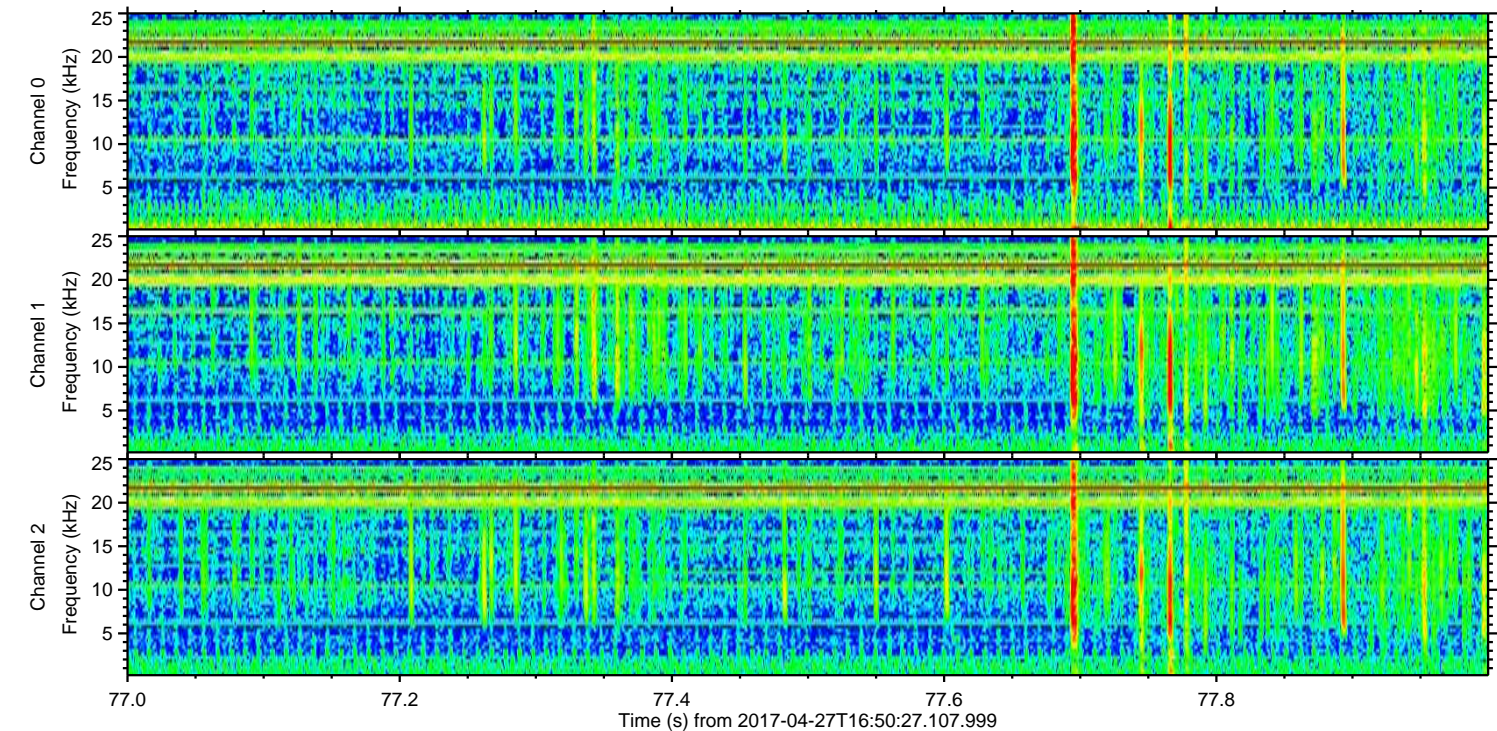
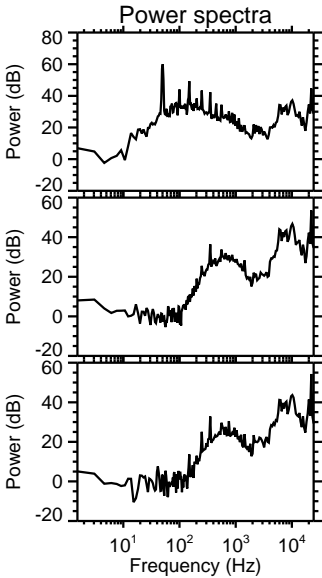
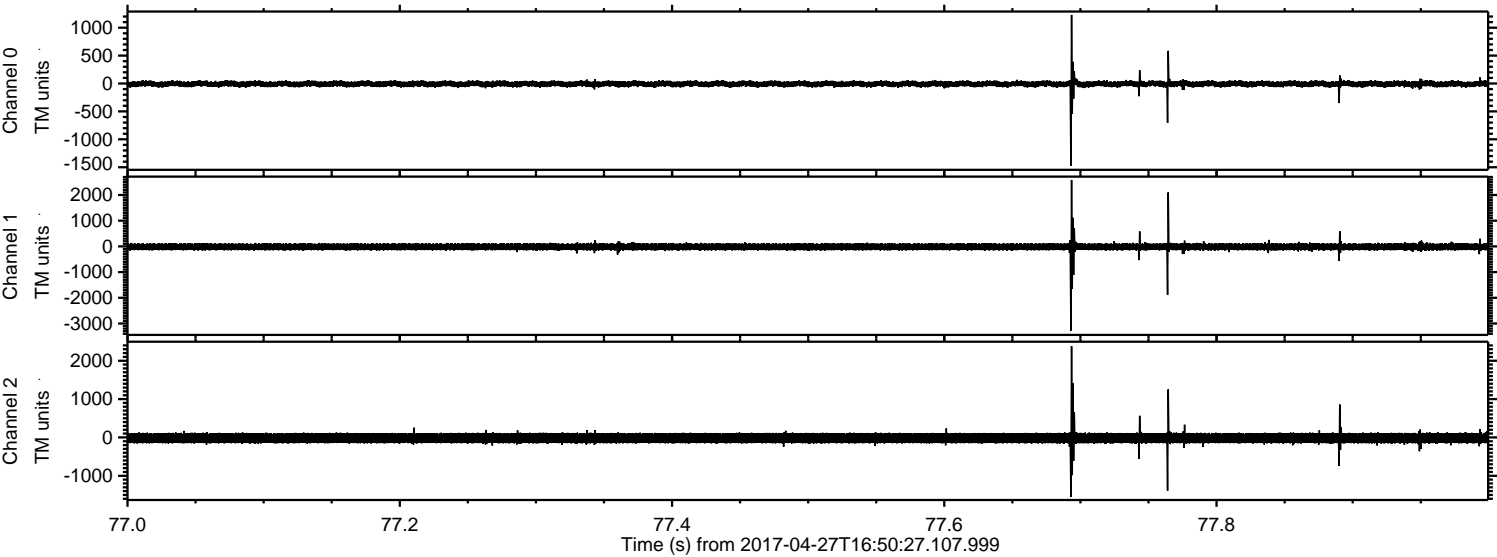

ELMAVAN 3D WAVEFORMS (Measured data sampled at 50 kHz) 51000 packets of 144 samples from 2017-04-27T16:50:27.107.999. Part 128/147

Processed Thu Apr 27 18:58:09 2017 by ELM ver.2012-10-06 from 001__elm20170427_165026__dat00.bin

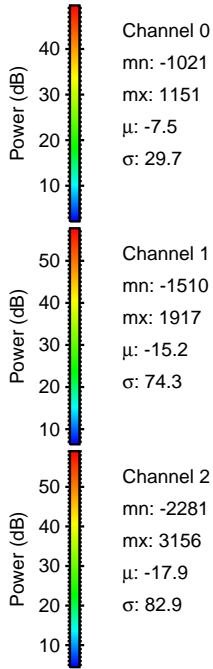
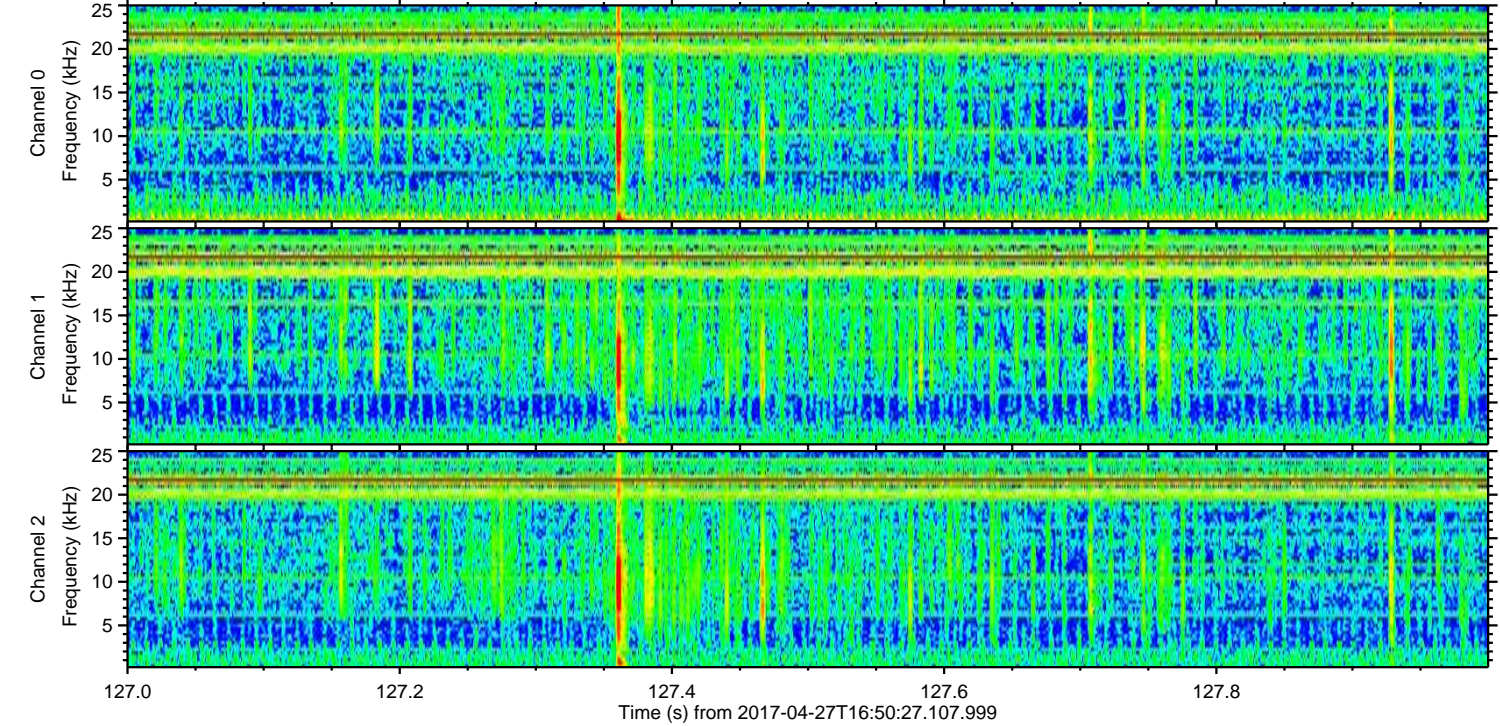
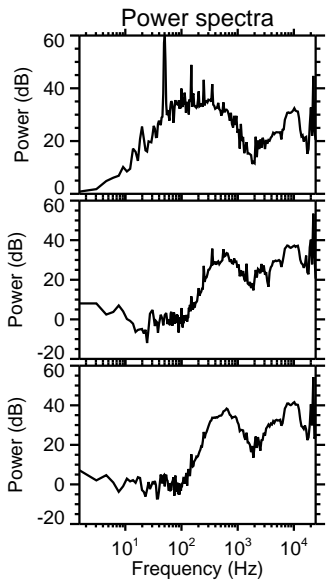
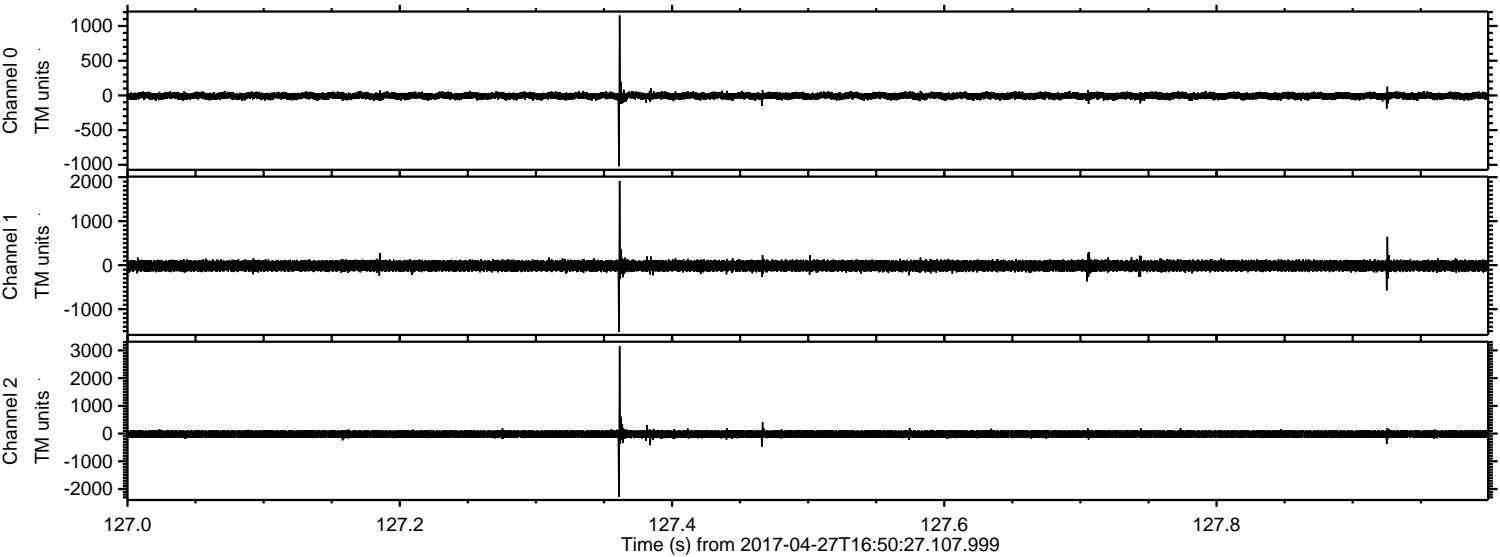

Processed Thu Apr 27 18:58:10 2017 by ELM ver.2012-10-06 from 001__elm20170427_165026__dat00.bin

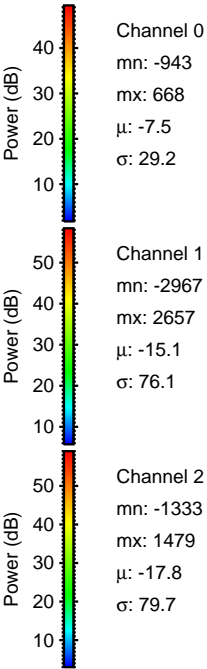
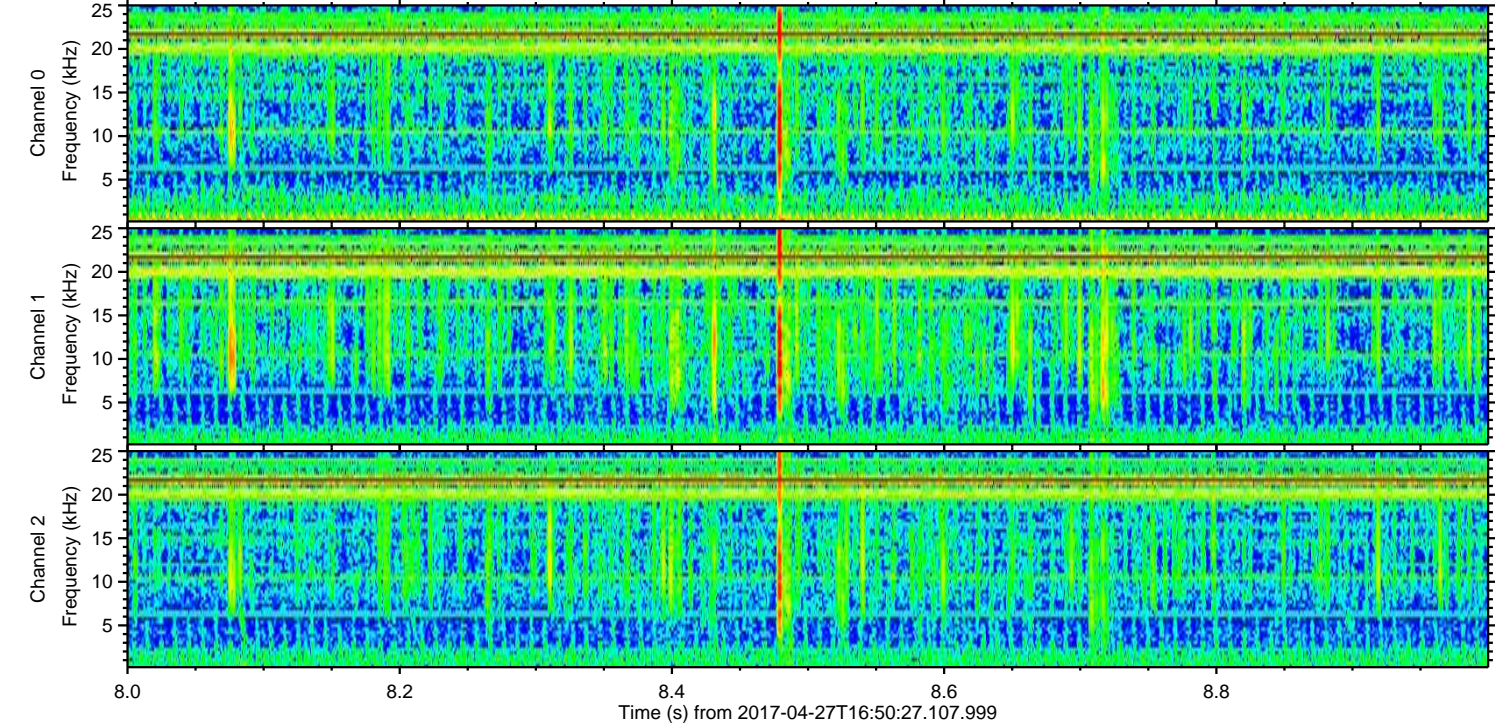
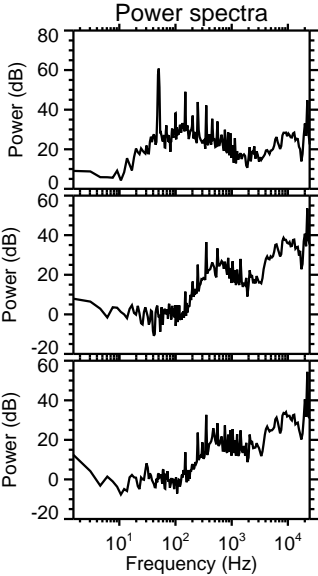
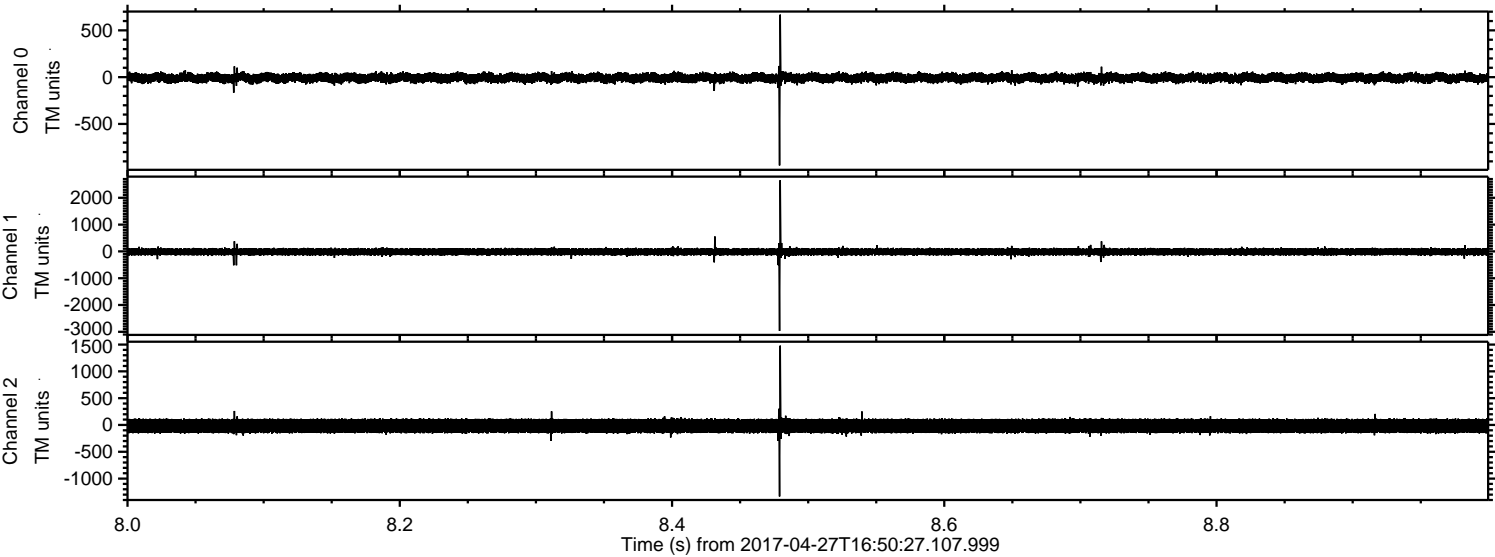

ELMAVAN 3D WAVEFORMS (Measured data sampled at 50 kHz) 51000 packets of 144 samples from 2017-04-27T16:50:27.107.999. Part 111/147

Processed Thu Apr 27 18:58:11 2017 by ELM ver.2012-10-06 from 001__elm20170427_165026__dat00.bin

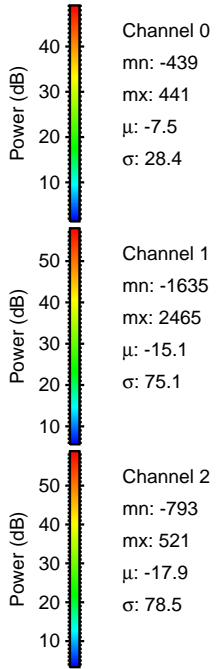
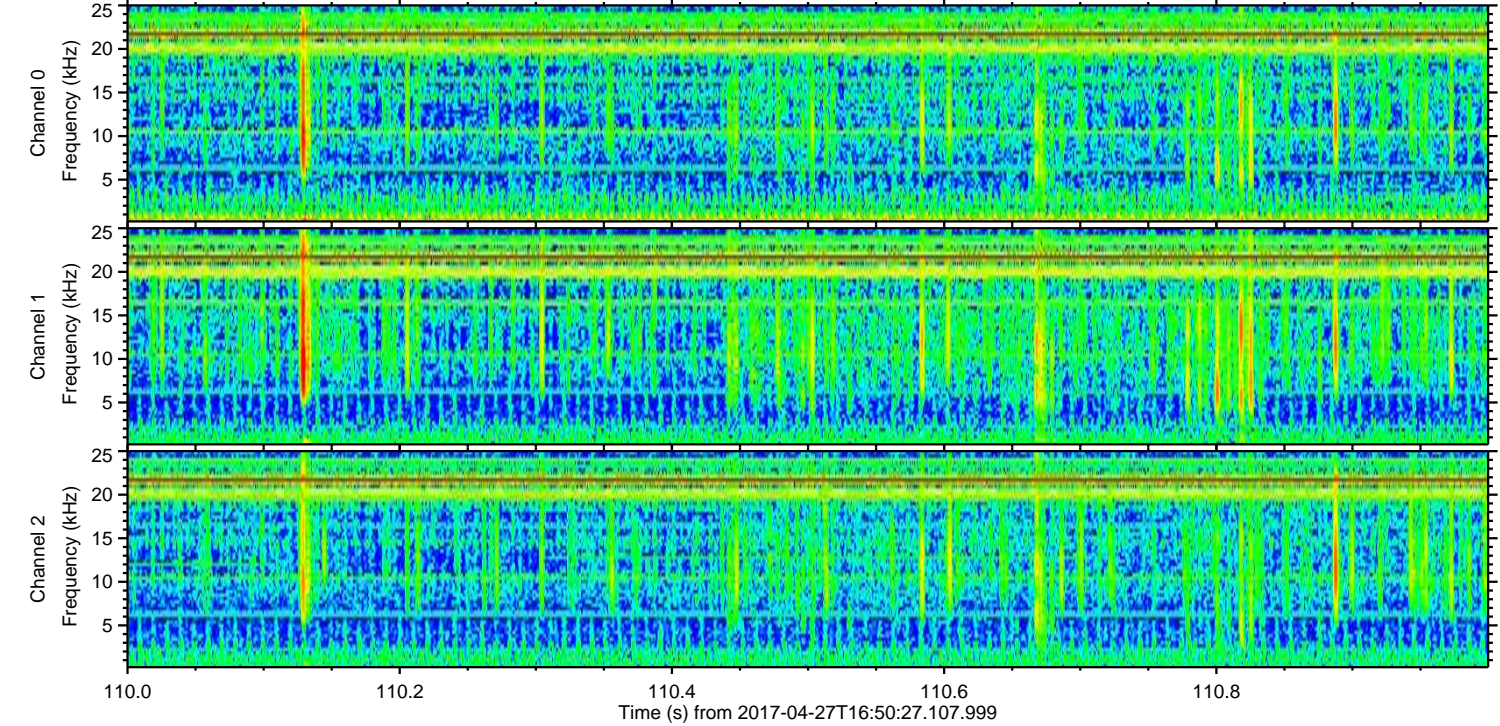
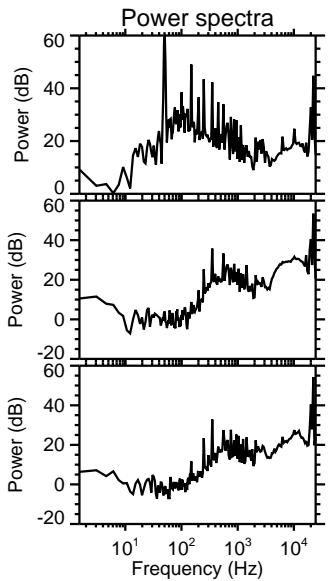
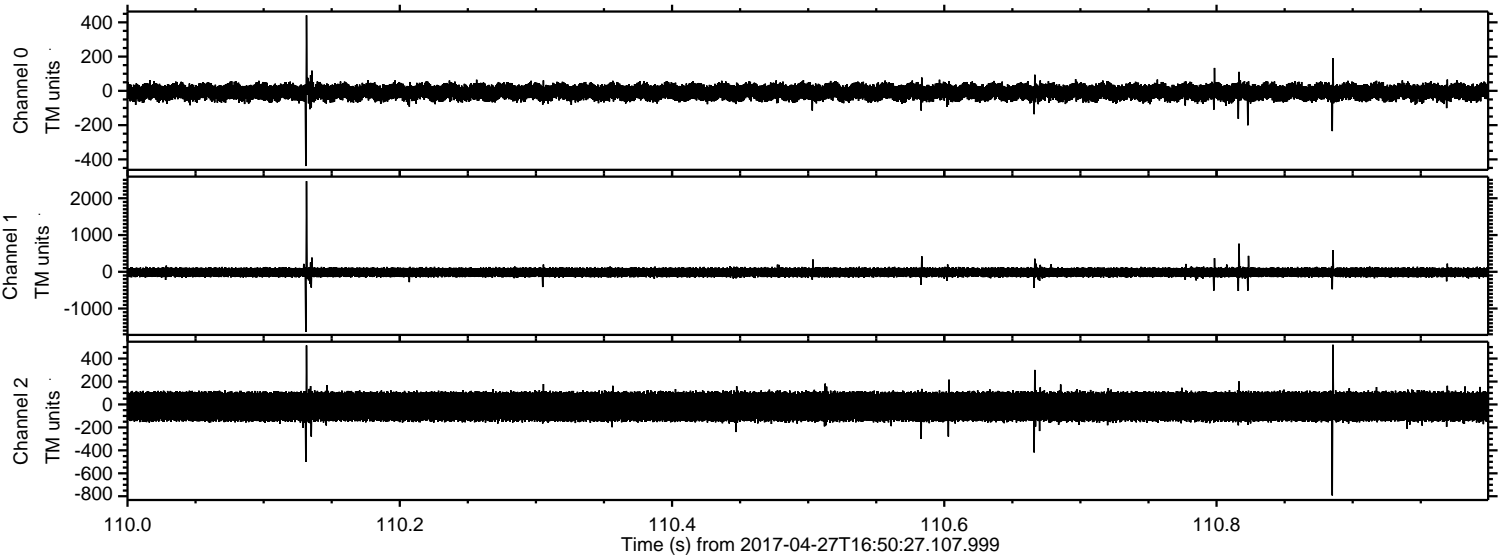

ELMAVAN 3D WAVEFORMS (Measured data sampled at 50 kHz) 51000 packets of 144 samples from 2017-04-27T16:50:27.107.999. Part 134/147

Processed Thu Apr 27 18:58:12 2017 by ELM ver.2012-10-06 from 001__elm20170427_165026__dat00.bin

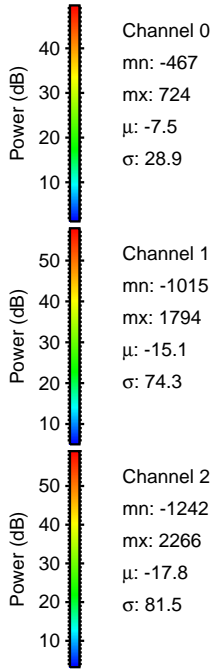
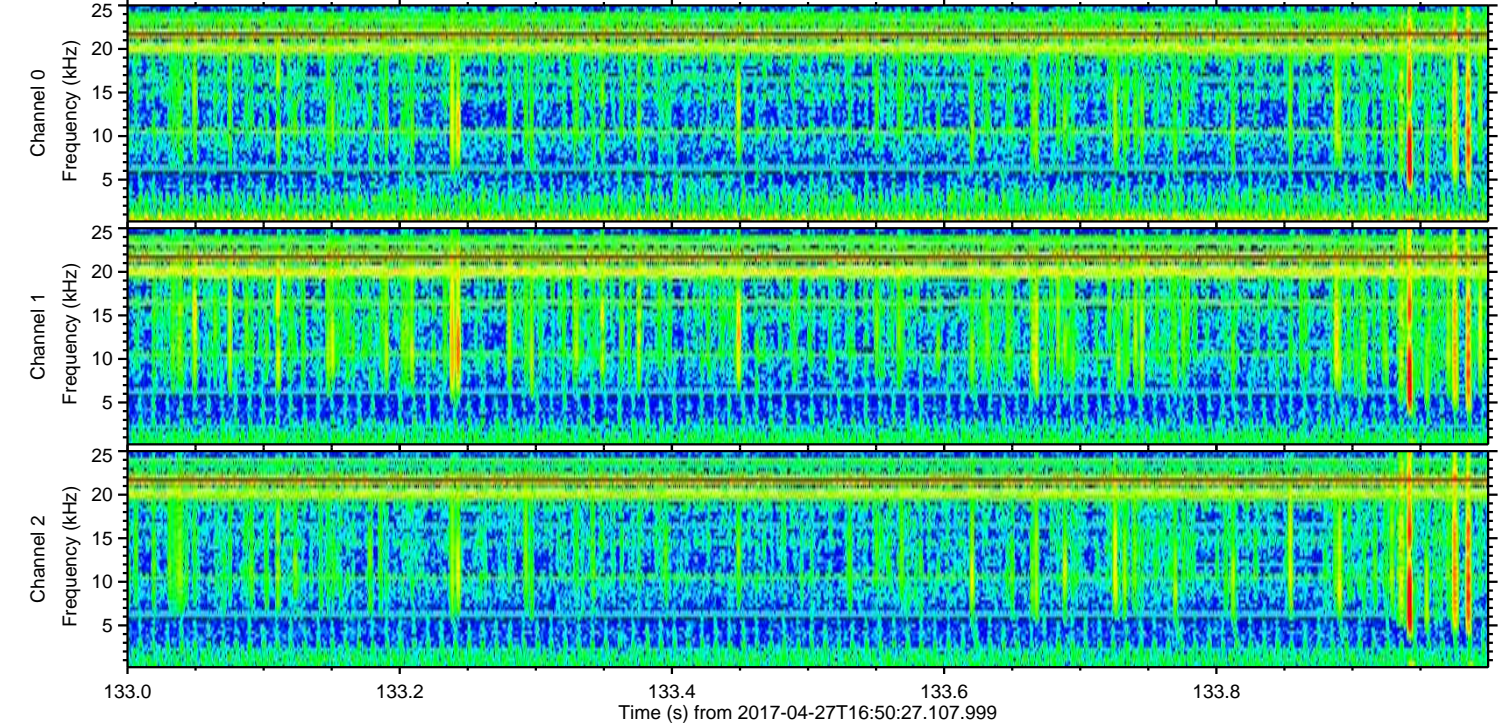
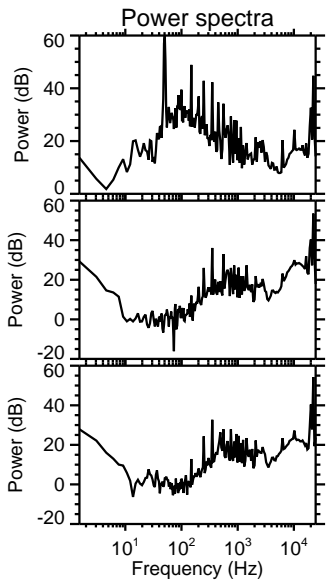
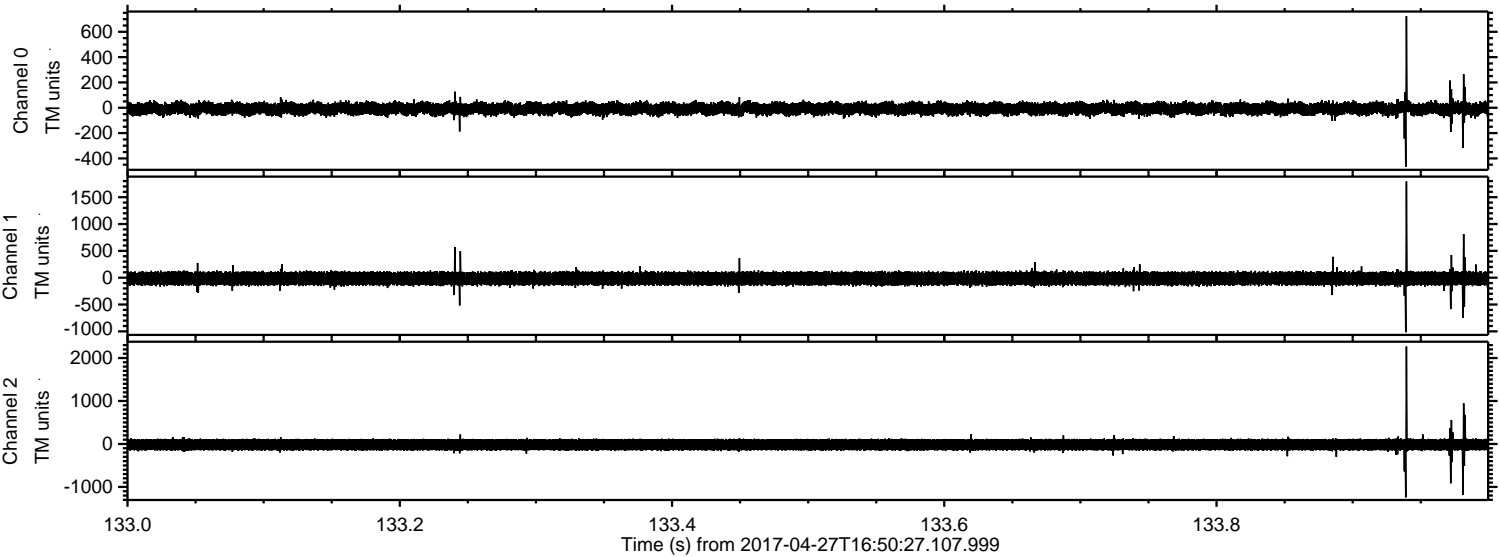

Channel 0
mn: -467
mx: 724
 μ : -7.5
 σ : 28.9

Channel 1
mn: -1015
mx: 1794
 μ : -15.1
 σ : 74.3

Channel 2
mn: -1242
mx: 2266
 μ : -17.8
 σ : 81.5

Processed Thu Apr 27 18:58:13 2017 by ELM ver.2012-10-06 from 001__elm20170427_165026__dat00.bin

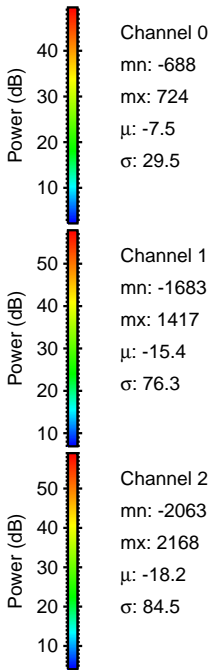
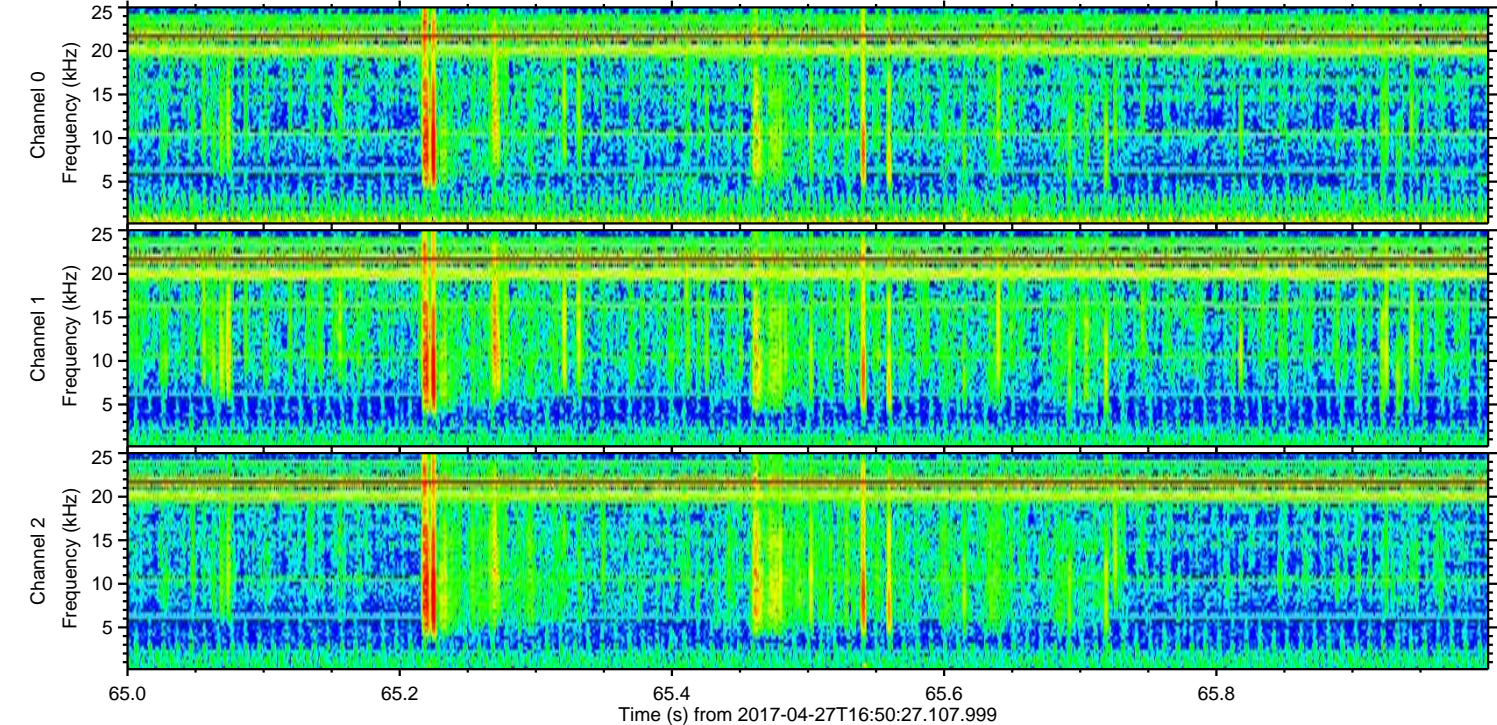
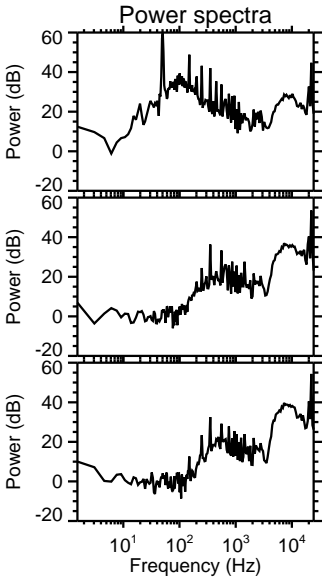
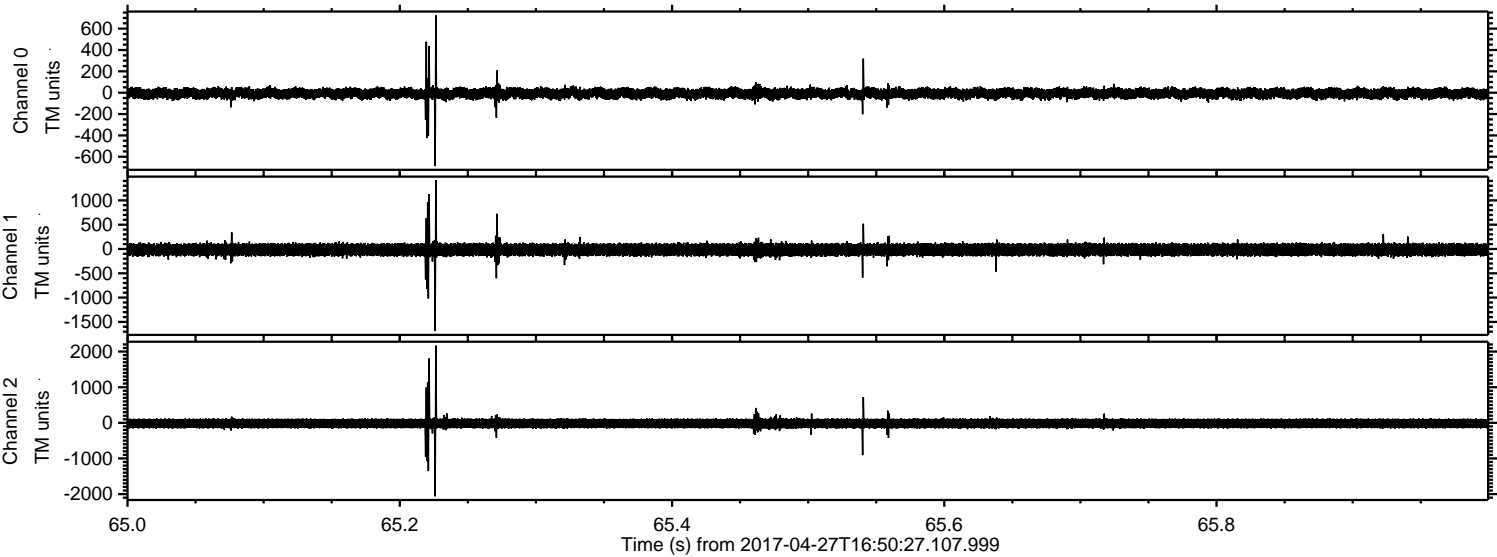

Processed Thu Apr 27 18:58:14 2017 by ELM ver.2012-10-06 from 001__elm20170427_165026__dat00.bin

