

ELMAVAN 3D WAVEFORMS (Measured data sampled at 50 kHz) 51000 packets of 144 samples from 2017-04-27T12:25:16.099.999.

Processed Thu Apr 27 14:33:12 2017 by ELM ver.2012-10-06 from 001__elm20170427_122515__dat00.bin

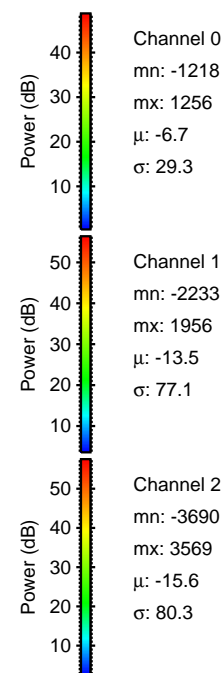
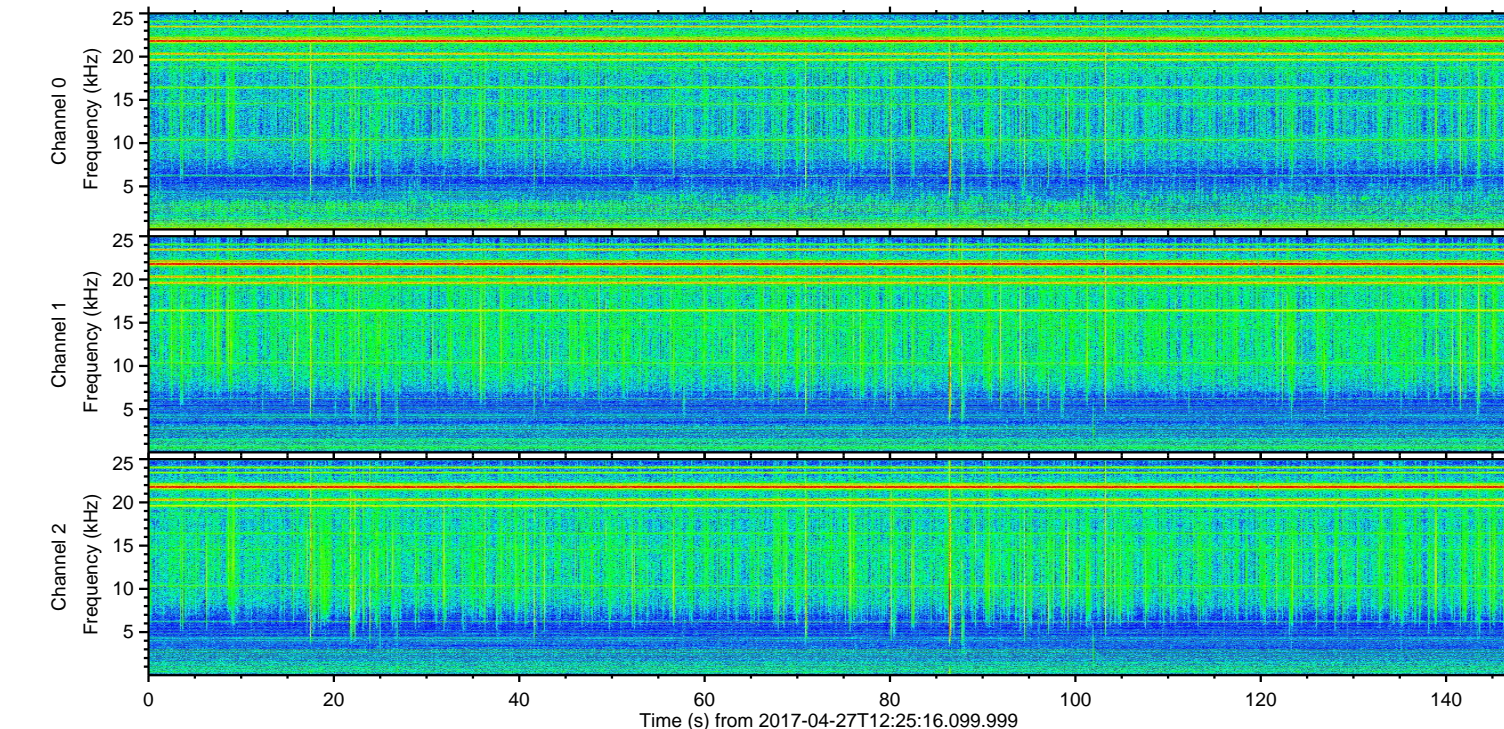
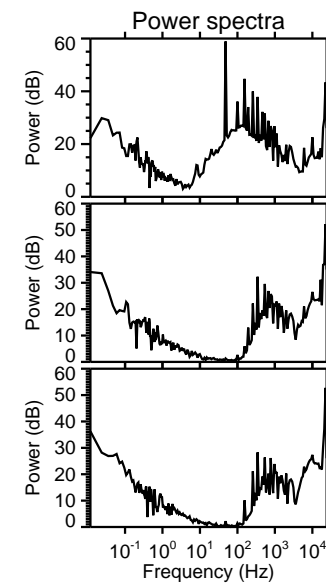
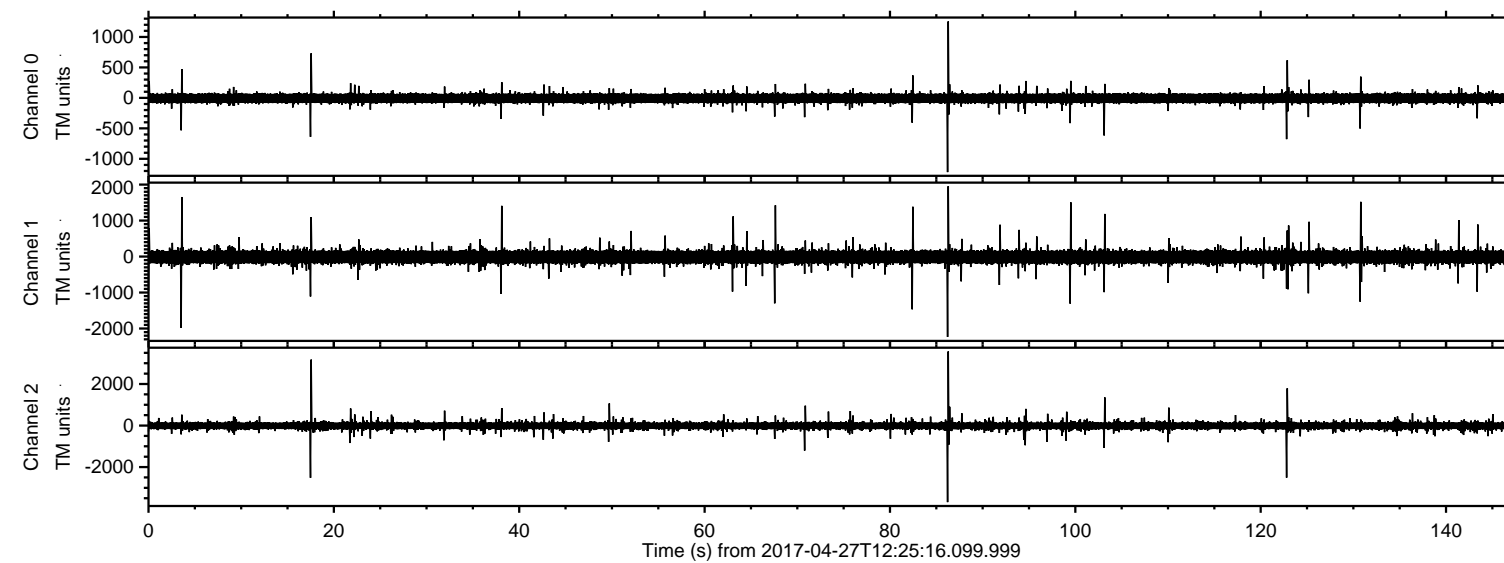

ELMAVAN 3D WAVEFORMS (Measured data sampled at 50 kHz) 51000 packets of 144 samples from 2017-04-27T12:25:16.099.999. Part 87/147

Processed Thu Apr 27 14:33:24 2017 by ELM ver.2012-10-06 from 001__elm20170427_122515__dat00.bin

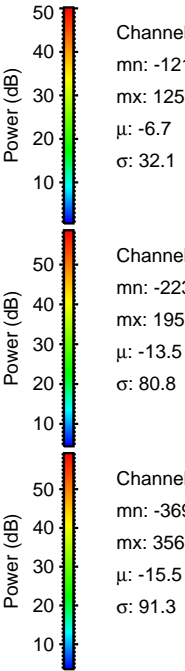
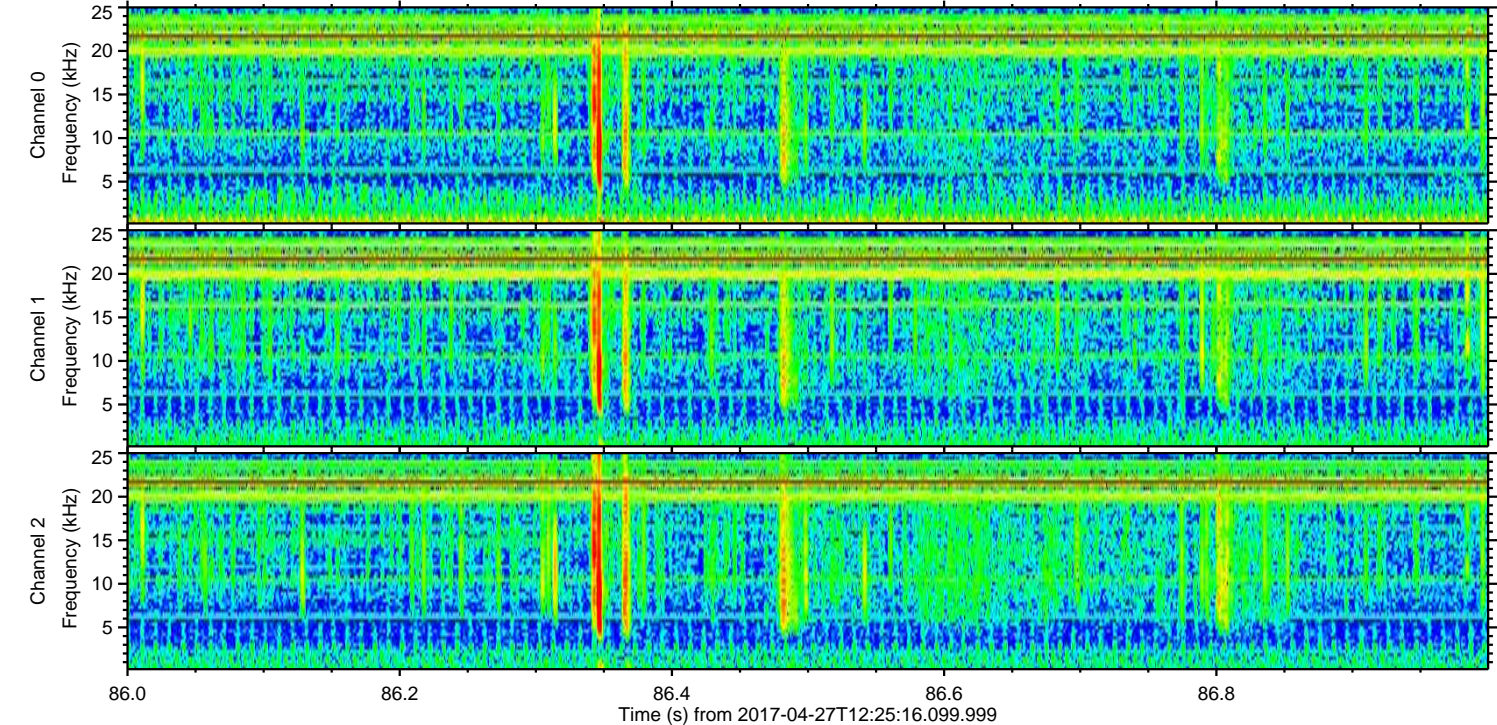
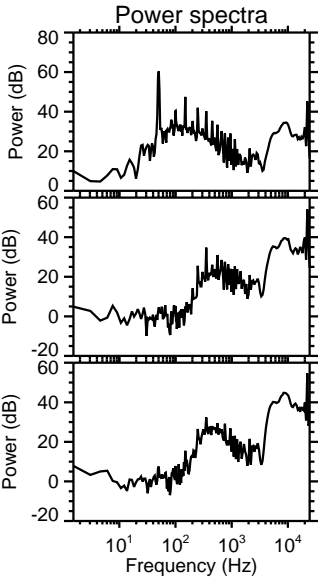
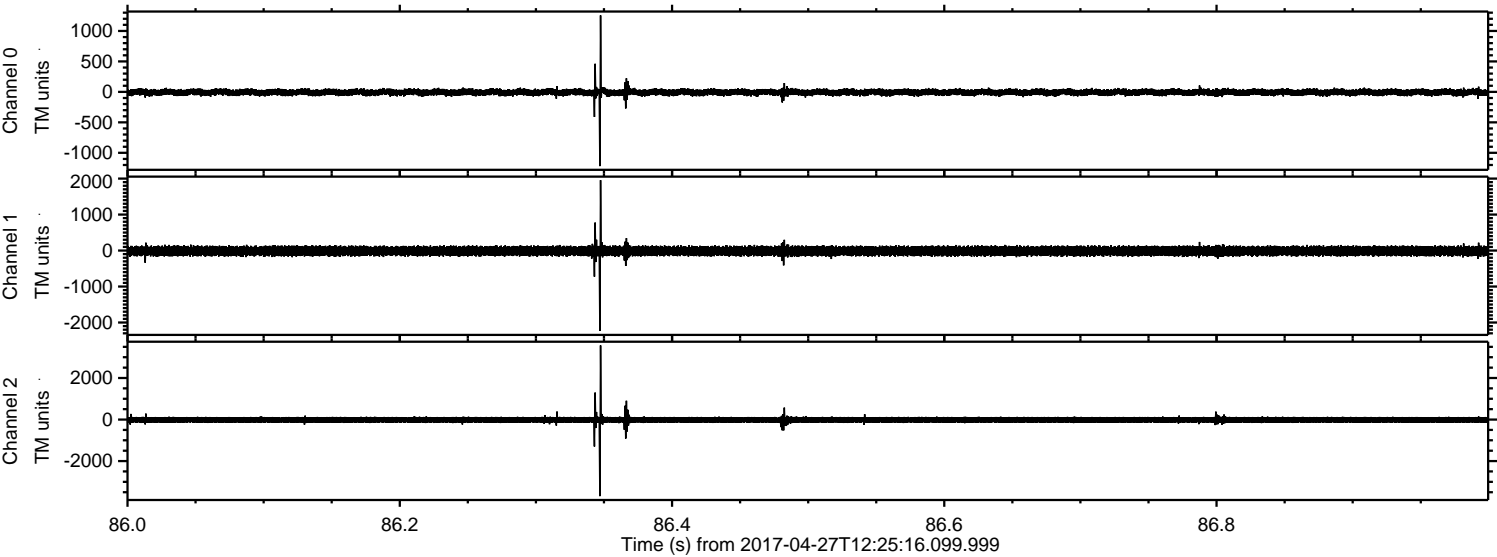

ELMAVAN 3D WAVEFORMS (Measured data sampled at 50 kHz) 51000 packets of 144 samples from 2017-04-27T12:25:16.099.999. Part 18/147

Processed Thu Apr 27 14:33:25 2017 by ELM ver.2012-10-06 from 001__elm20170427_122515__dat00.bin

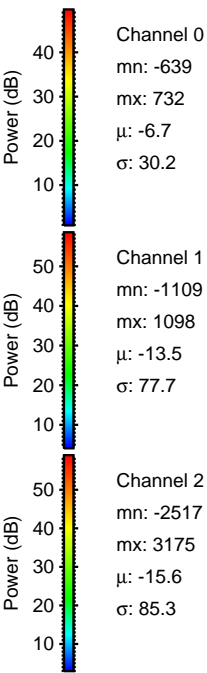
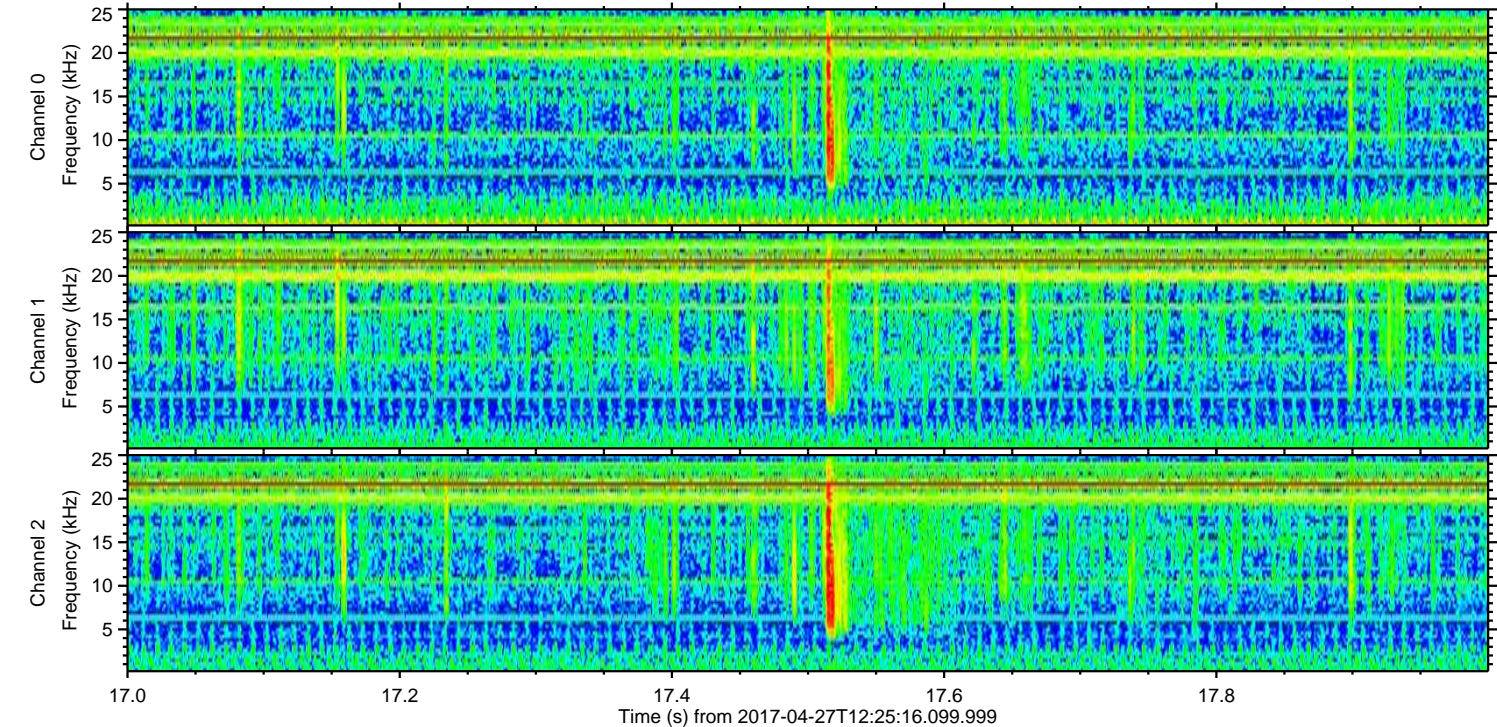
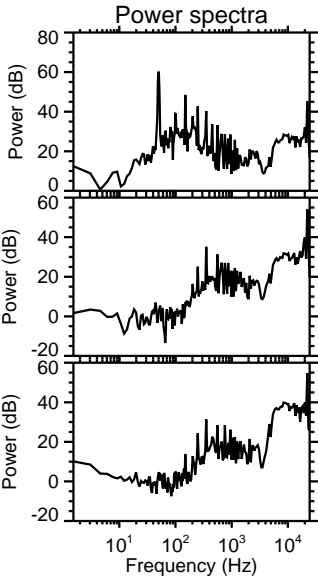
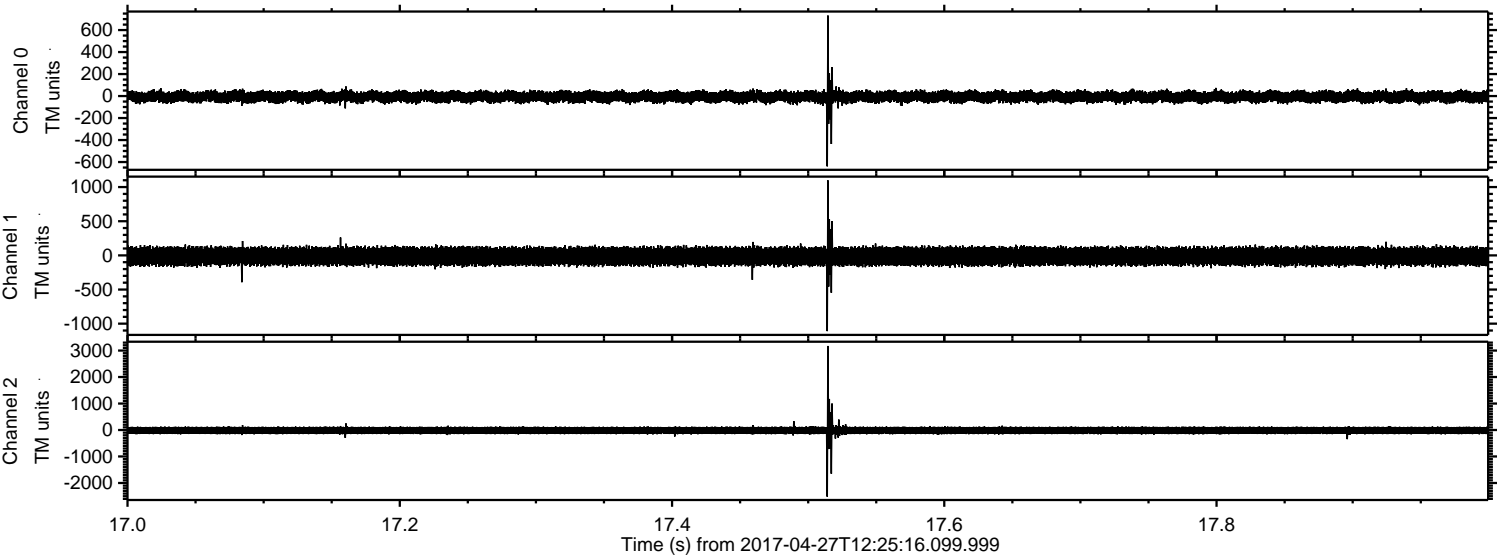

ELMAVAN 3D WAVEFORMS (Measured data sampled at 50 kHz) 51000 packets of 144 samples from 2017-04-27T12:25:16.099.999. Part 123/147

Processed Thu Apr 27 14:33:26 2017 by ELM ver.2012-10-06 from 001__elm20170427_122515__dat00.bin

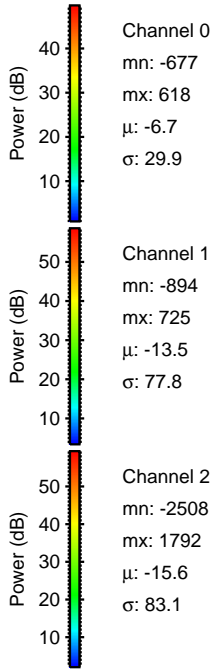
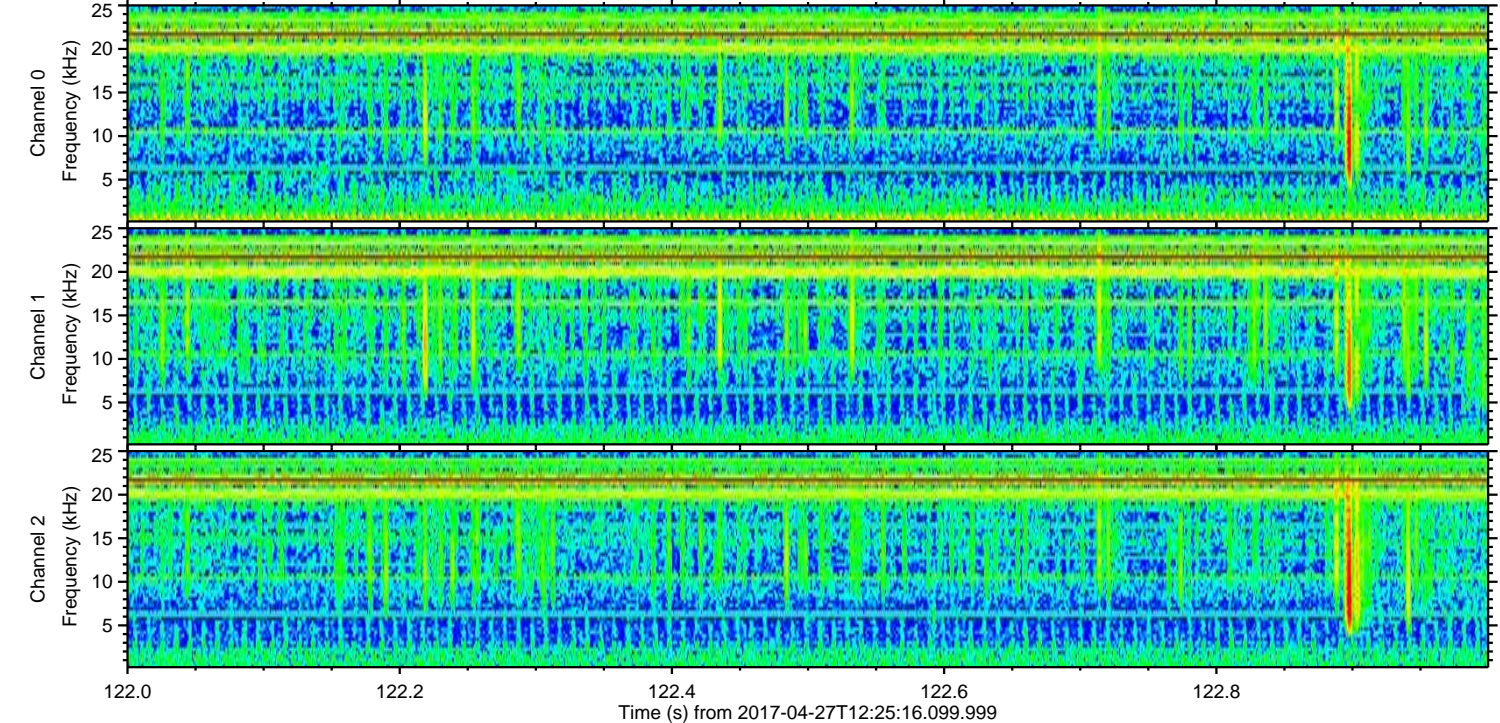
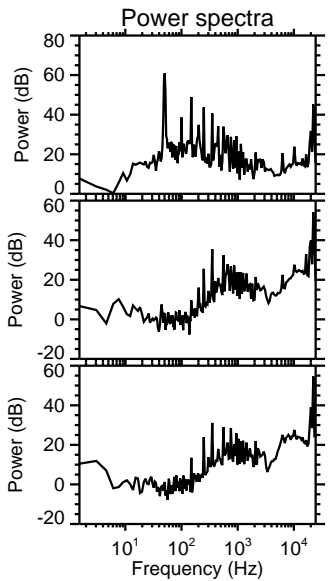
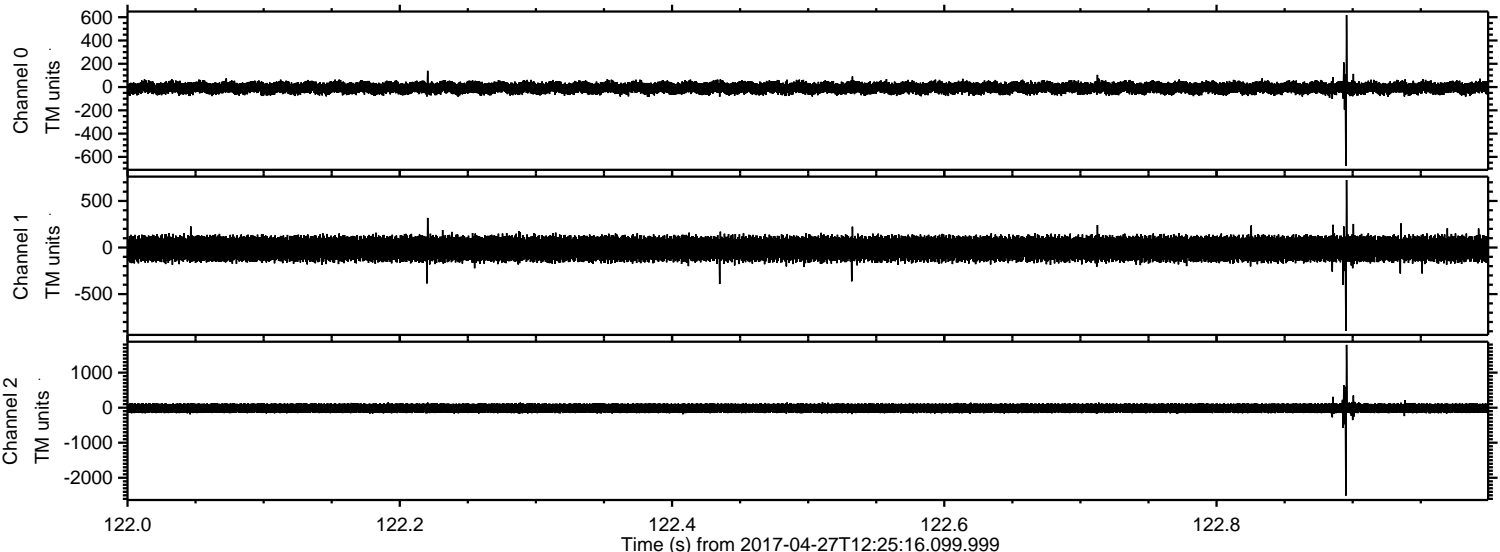

Processed Thu Apr 27 14:33:27 2017 by ELM ver.2012-10-06 from 001__elm20170427_122515__dat00.bin

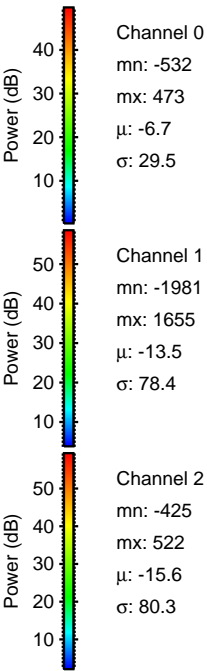
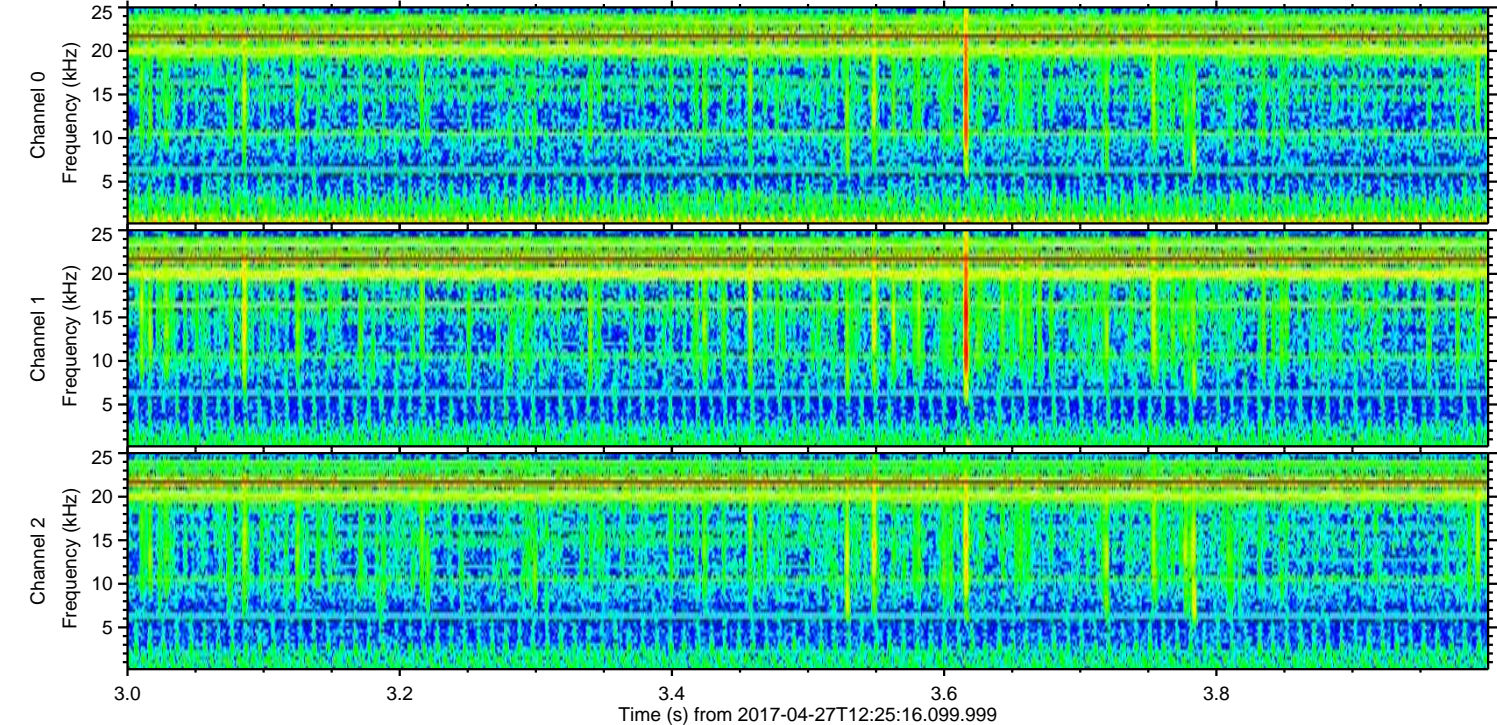
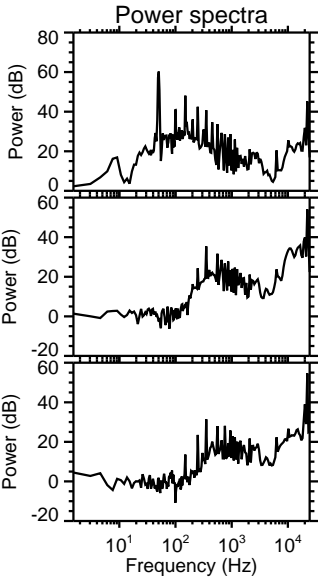
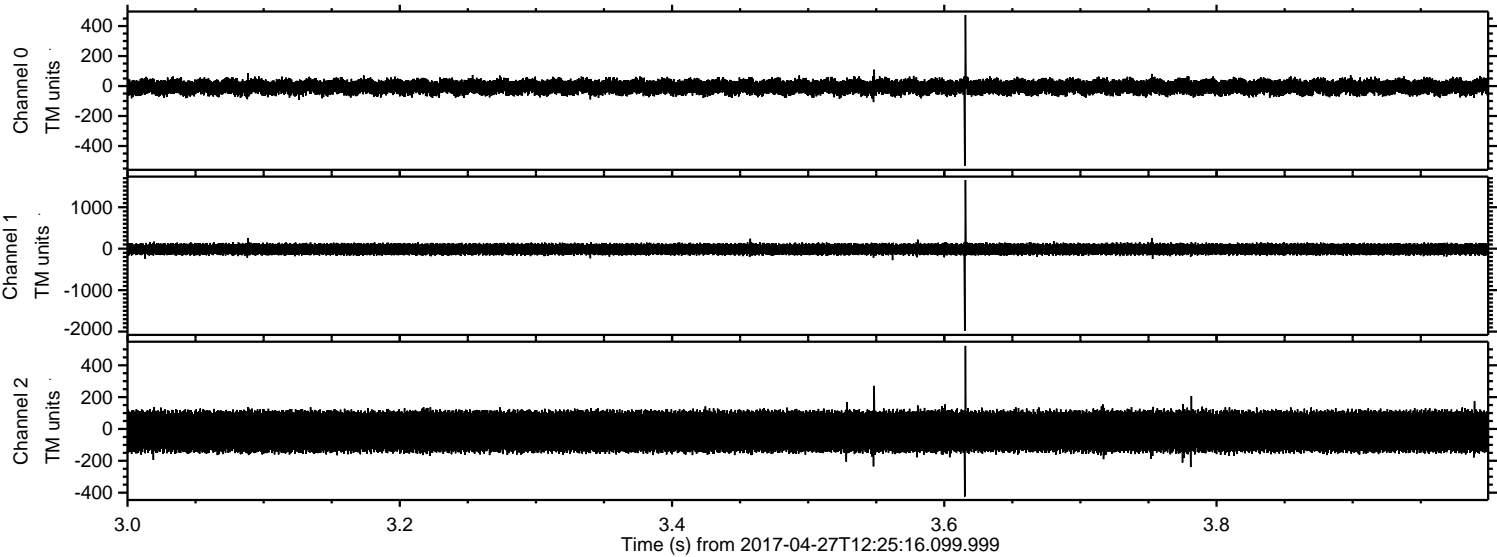

ELMAVAN 3D WAVEFORMS (Measured data sampled at 50 kHz) 51000 packets of 144 samples from 2017-04-27T12:25:16.099.999. Part 131/147

Processed Thu Apr 27 14:33:28 2017 by ELM ver.2012-10-06 from 001__elm20170427_122515__dat00.bin

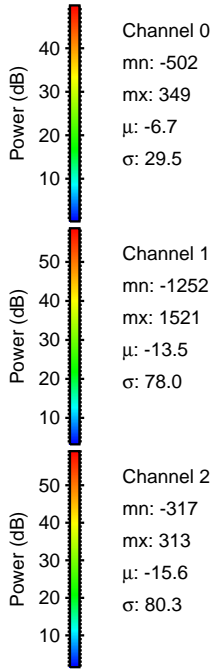
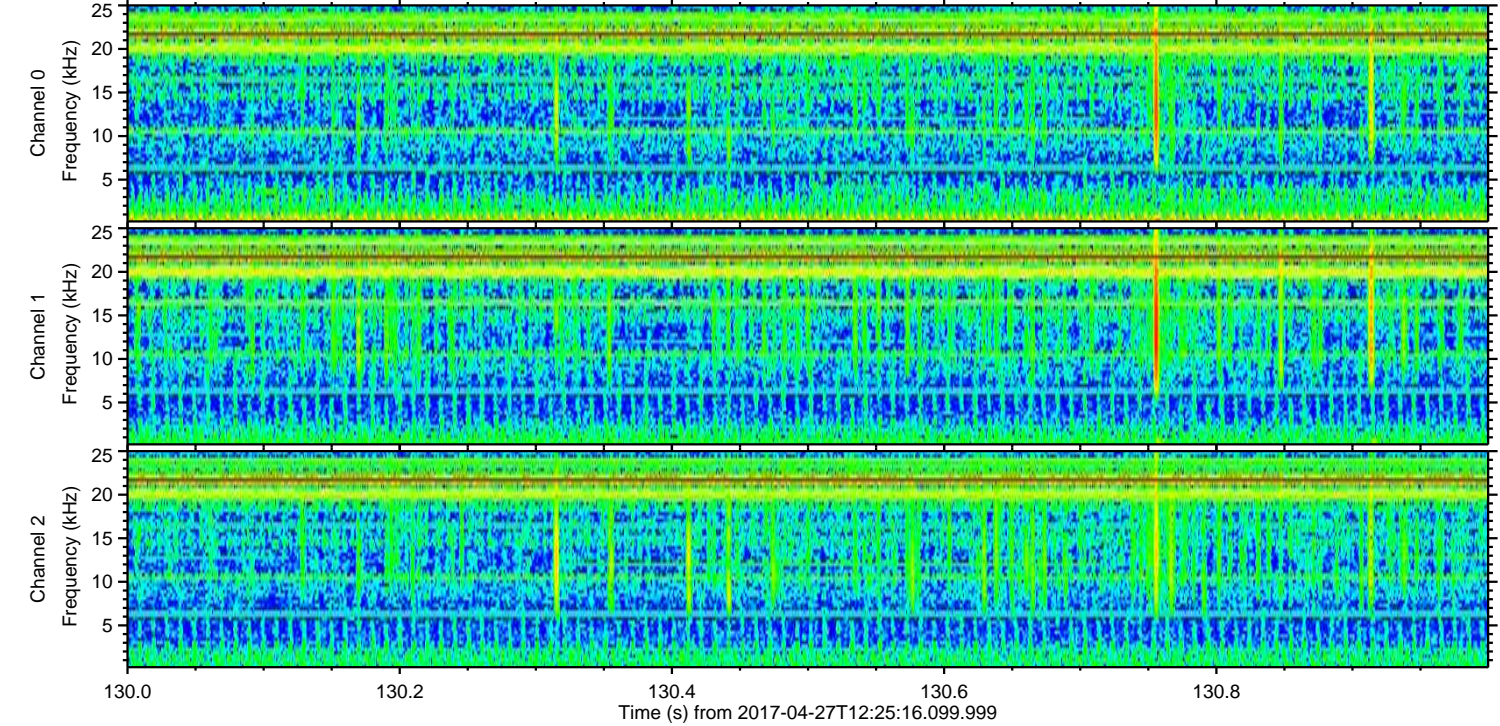
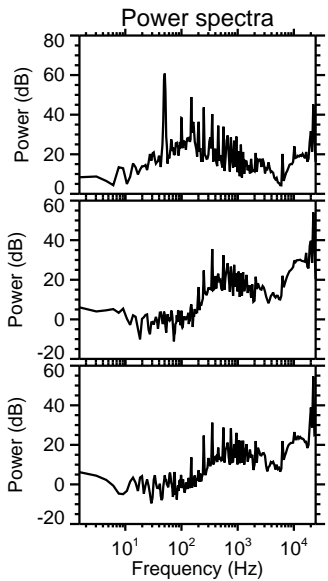
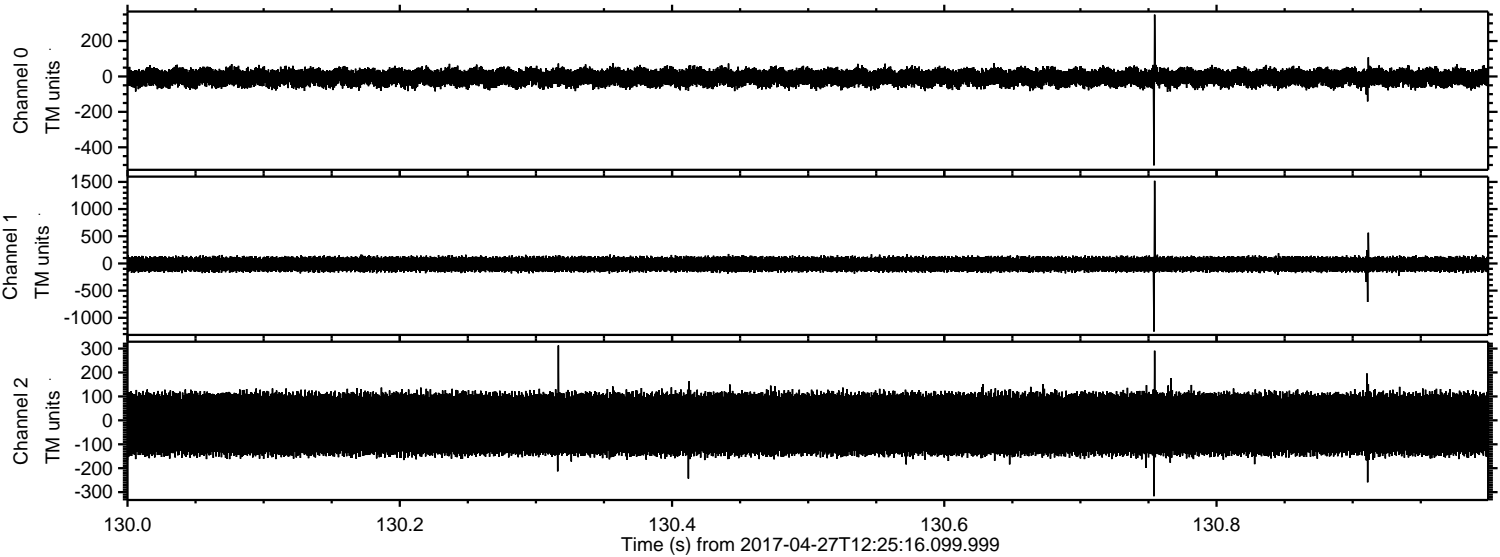

ELMAVAN 3D WAVEFORMS (Measured data sampled at 50 kHz) 51000 packets of 144 samples from 2017-04-27T12:25:16.099.999. Part 100/147

Processed Thu Apr 27 14:33:29 2017 by ELM ver.2012-10-06 from 001__elm20170427_122515__dat00.bin

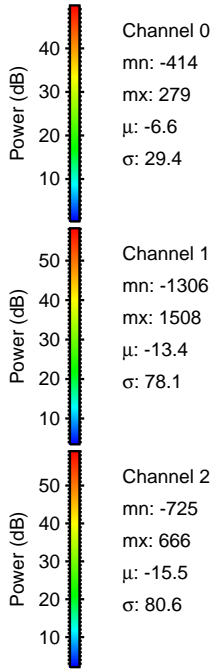
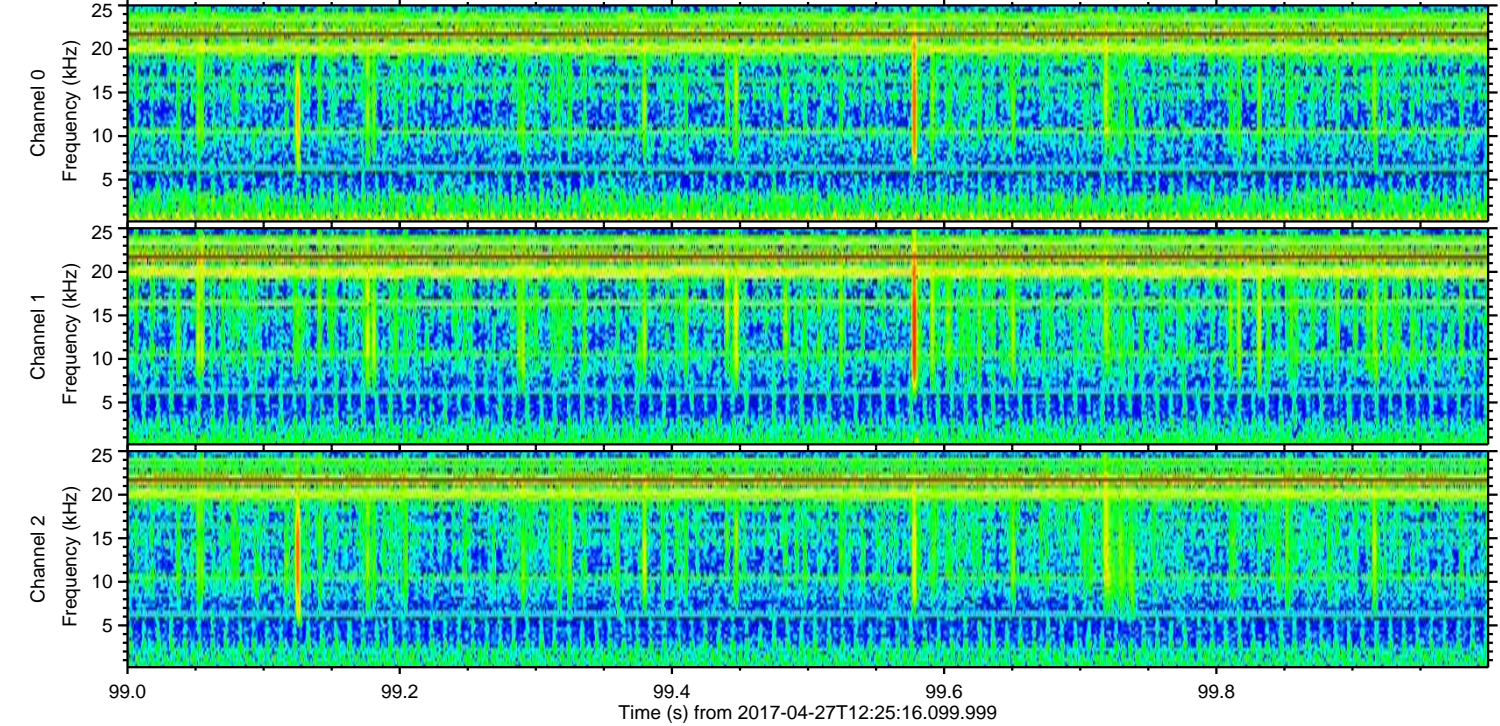
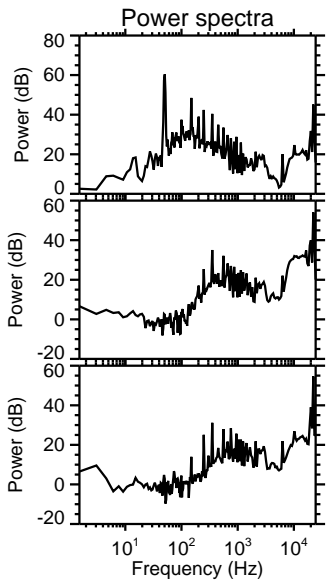
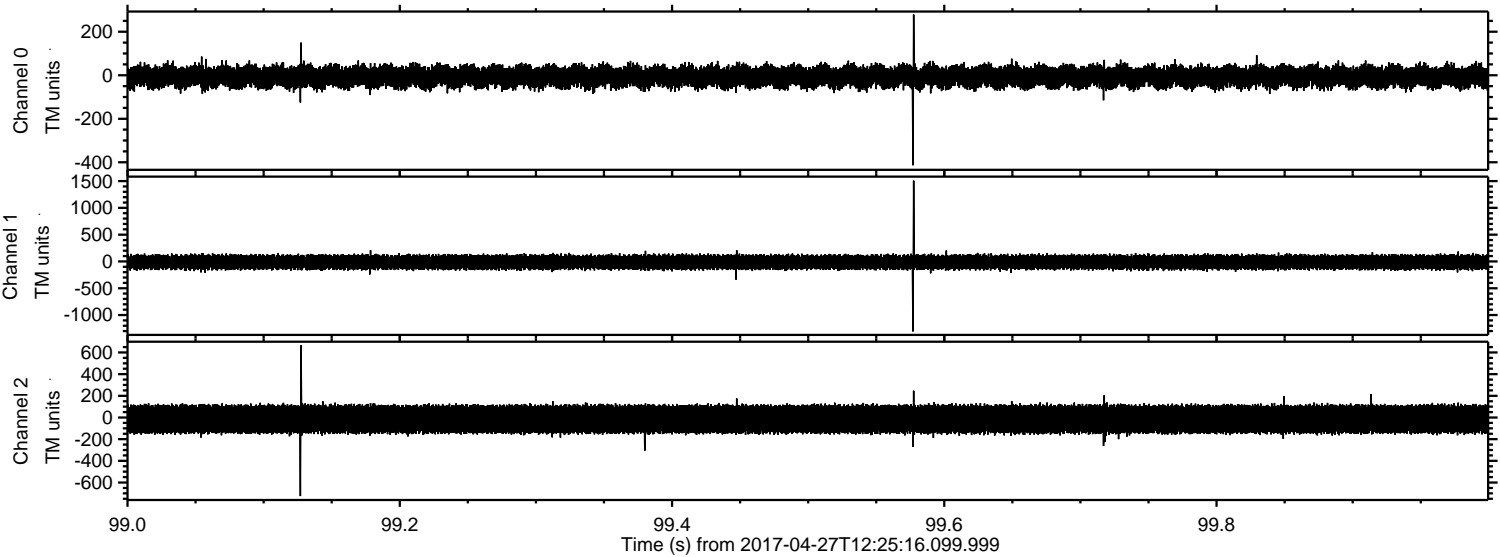

Processed Thu Apr 27 14:33:30 2017 by ELM ver.2012-10-06 from 001__elm20170427_122515__dat00.bin

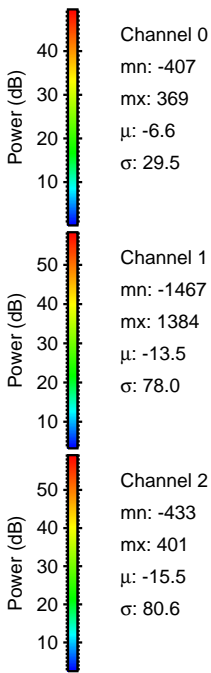
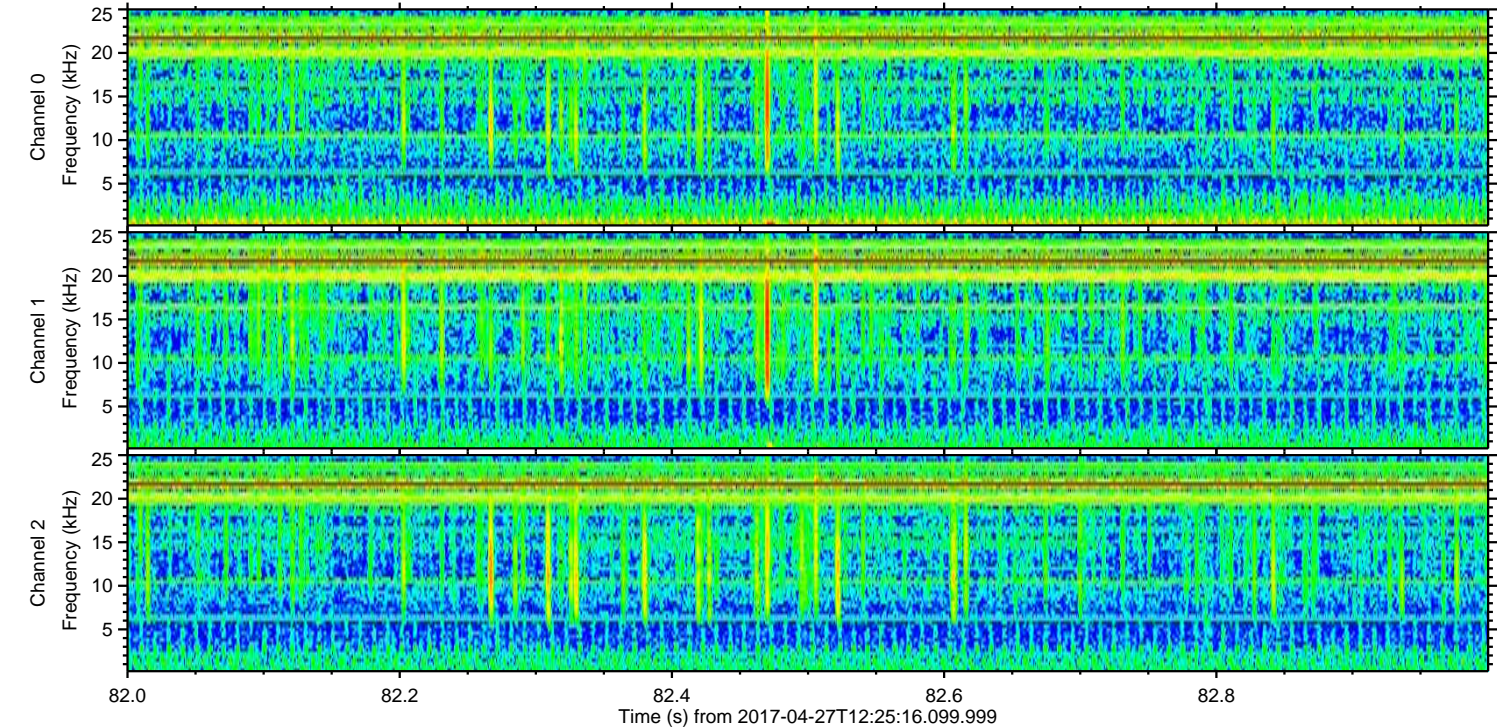
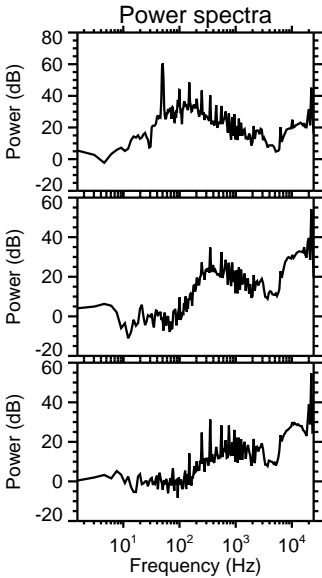
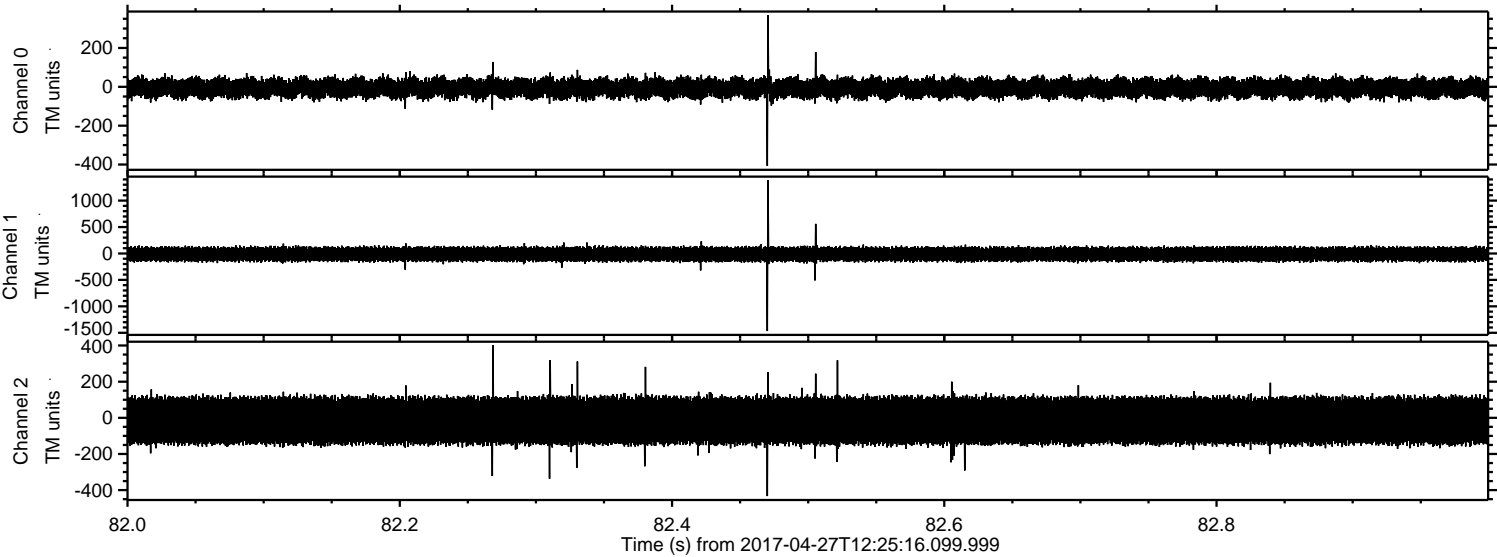

Processed Thu Apr 27 14:33:30 2017 by ELM ver.2012-10-06 from 001__elm20170427_122515__dat00.bin

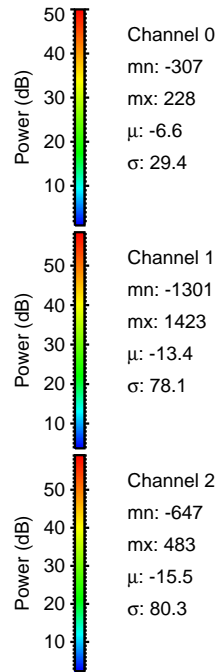
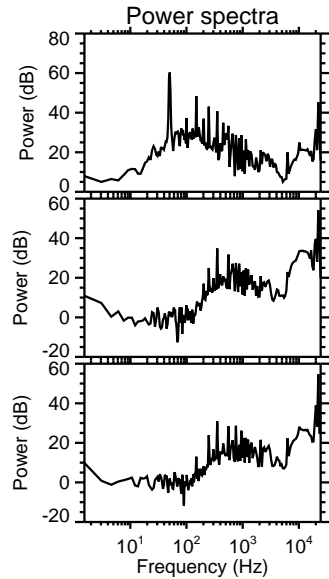
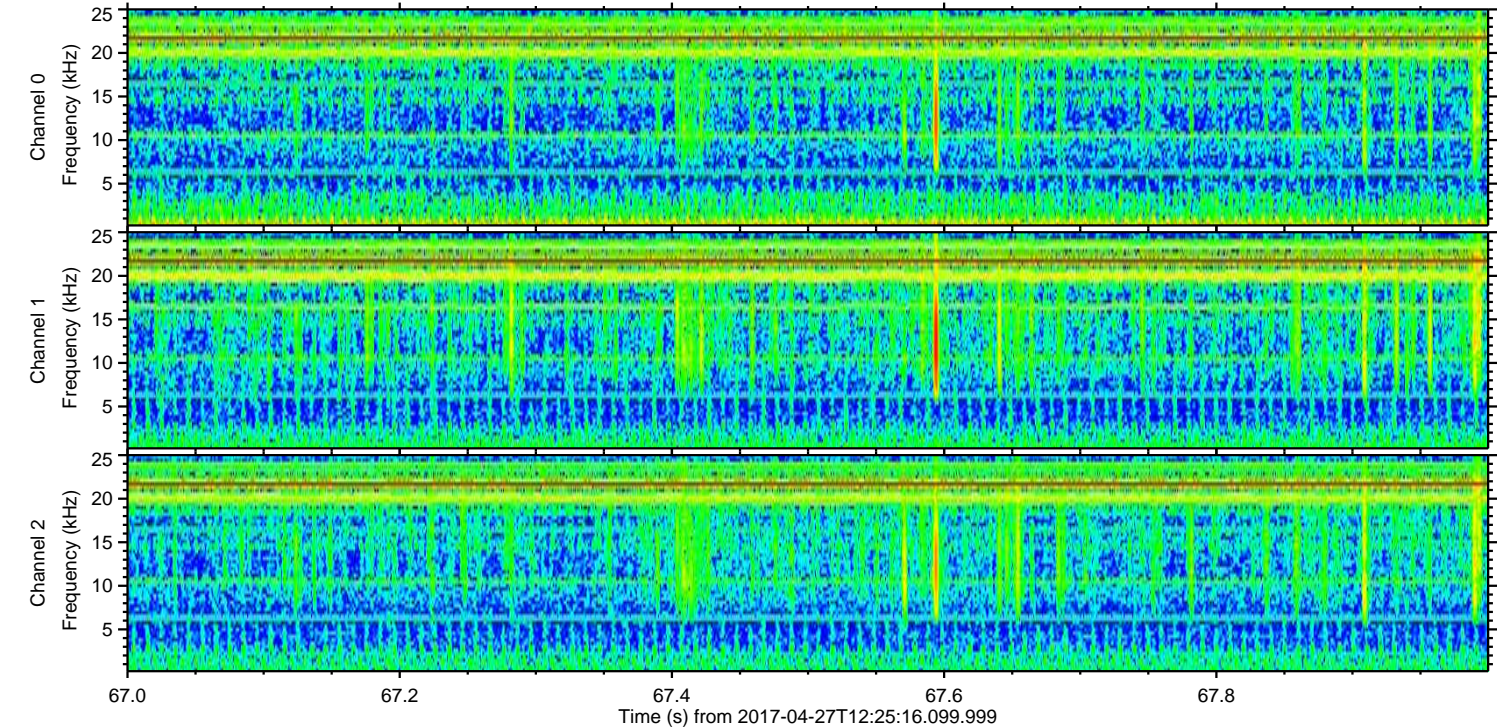
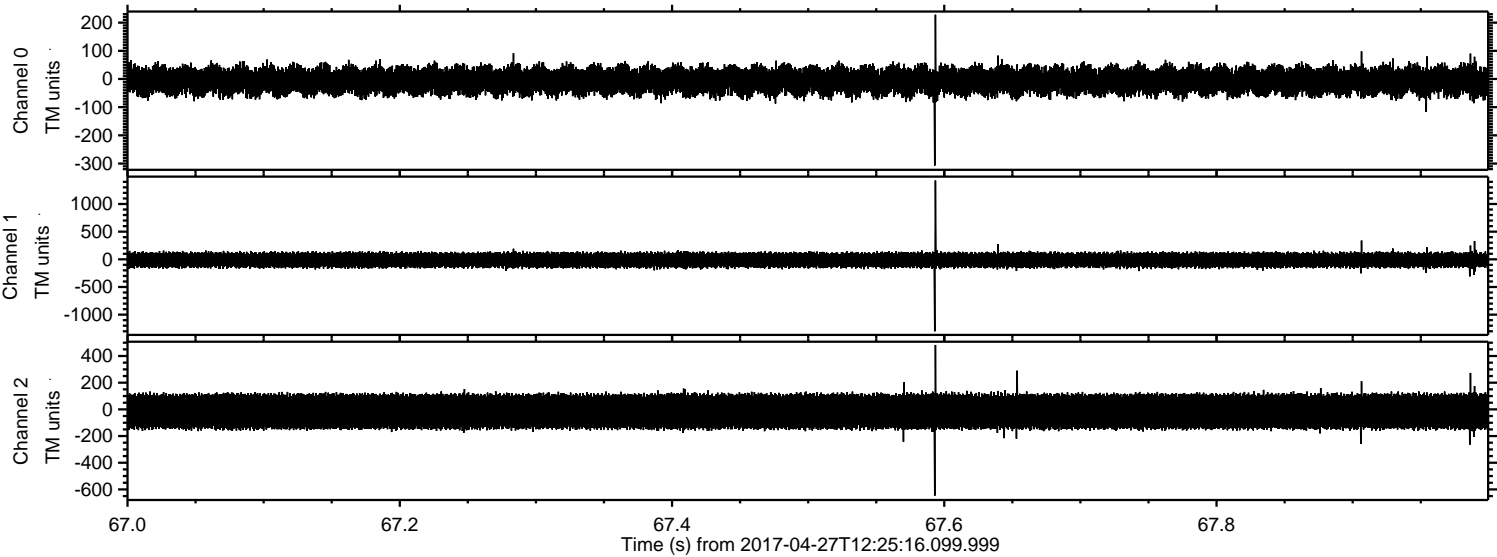

Power spectra

Channel 0
mn: -307
mx: 228
 μ : -6.6
 σ : 29.4

Channel 1
mn: -1301
mx: 1423
 μ : -13.4
 σ : 78.1

Channel 2
mn: -647
mx: 483
 μ : -15.5
 σ : 80.3

Processed Thu Apr 27 14:33:31 2017 by ELM ver.2012-10-06 from 001__elm20170427_122515__dat00.bin

