

ELMAVAN 3D WAVEFORMS (Measured data sampled at 50 kHz) 51000 packets of 144 samples from 2017-04-27T08:05:05.217.999.

Processed Thu Apr 27 10:13:18 2017 by ELM ver.2012-10-06 from 001__elm20170427_080504__dat00.bin

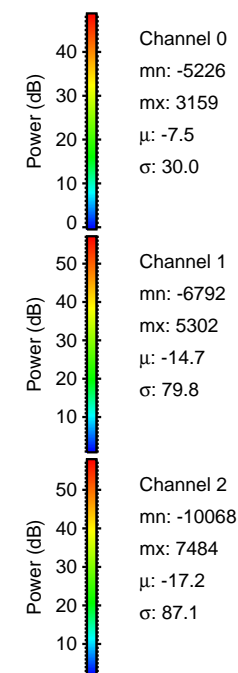
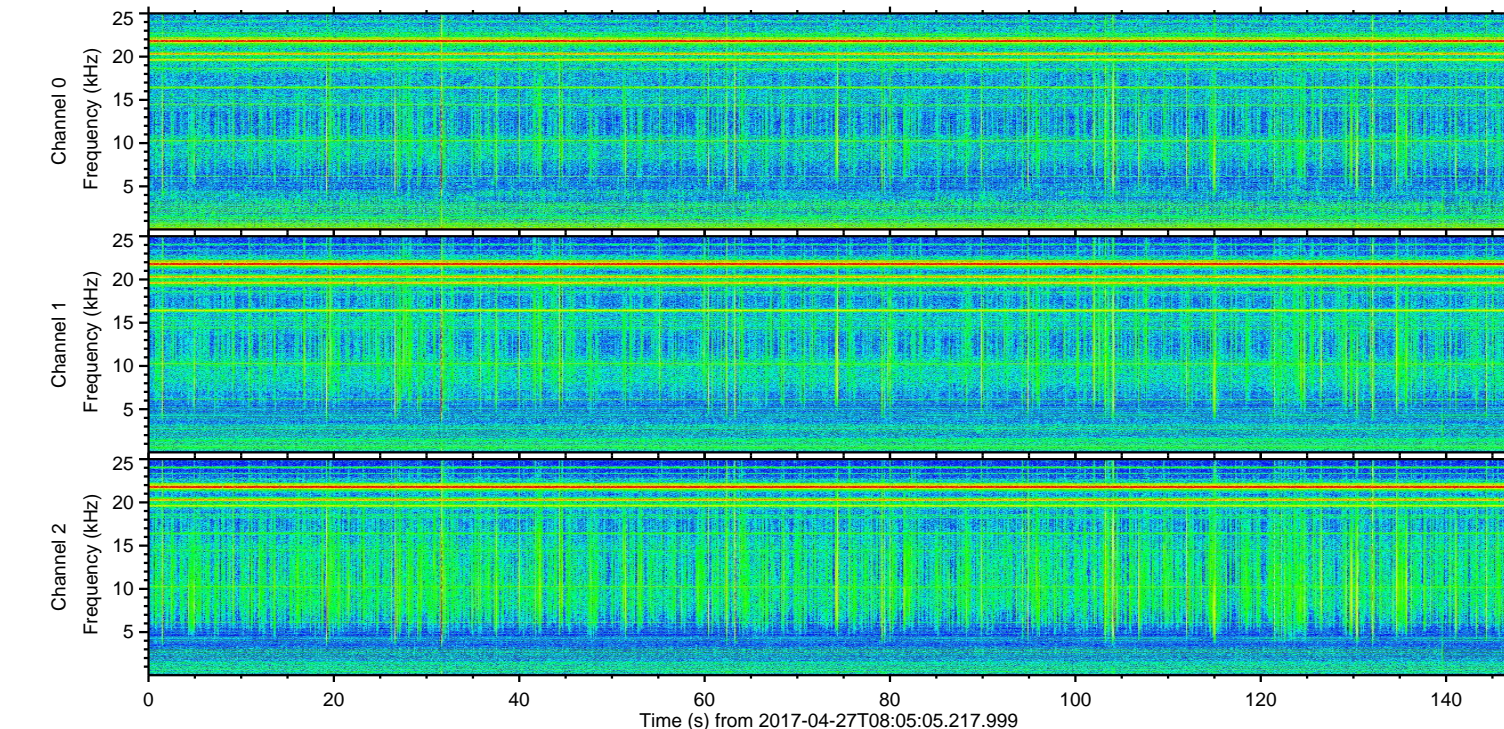
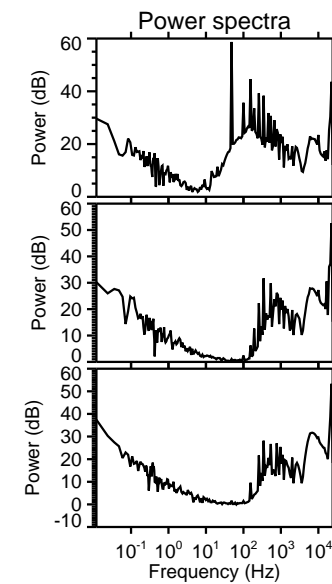
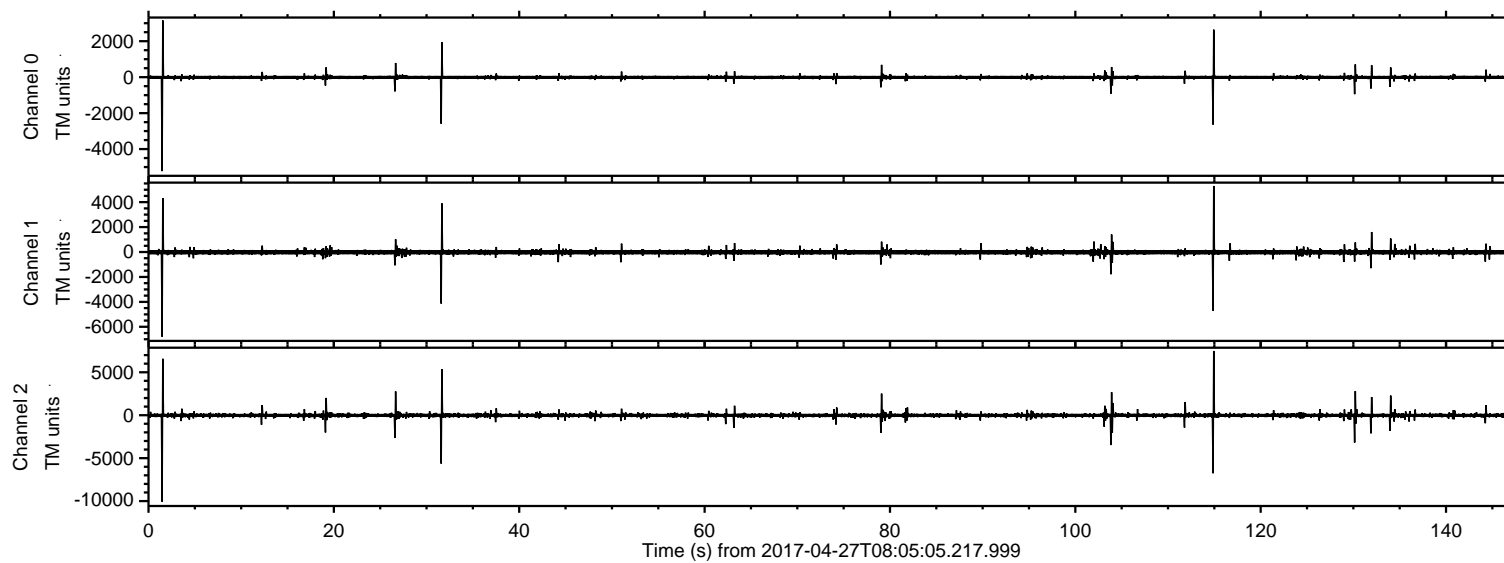

ELMAVAN 3D WAVEFORMS (Measured data sampled at 50 kHz) 51000 packets of 144 samples from 2017-04-27T08:05:05.217.999. Part 2/147

Processed Thu Apr 27 10:13:29 2017 by ELM ver.2012-10-06 from 001__elm20170427_080504__dat00.bin

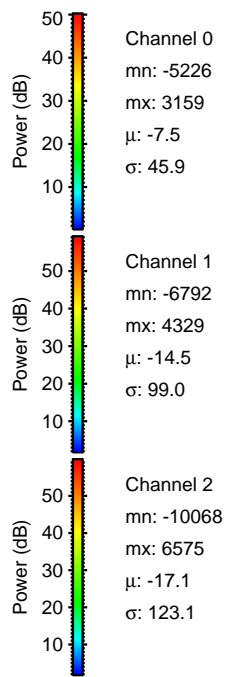
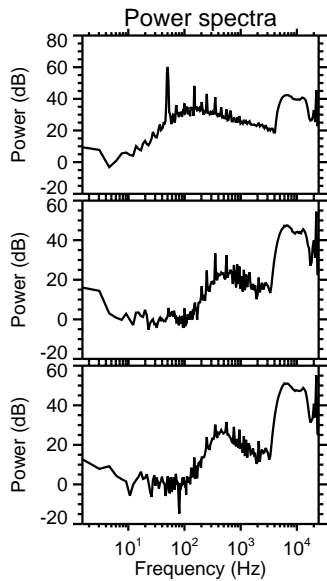
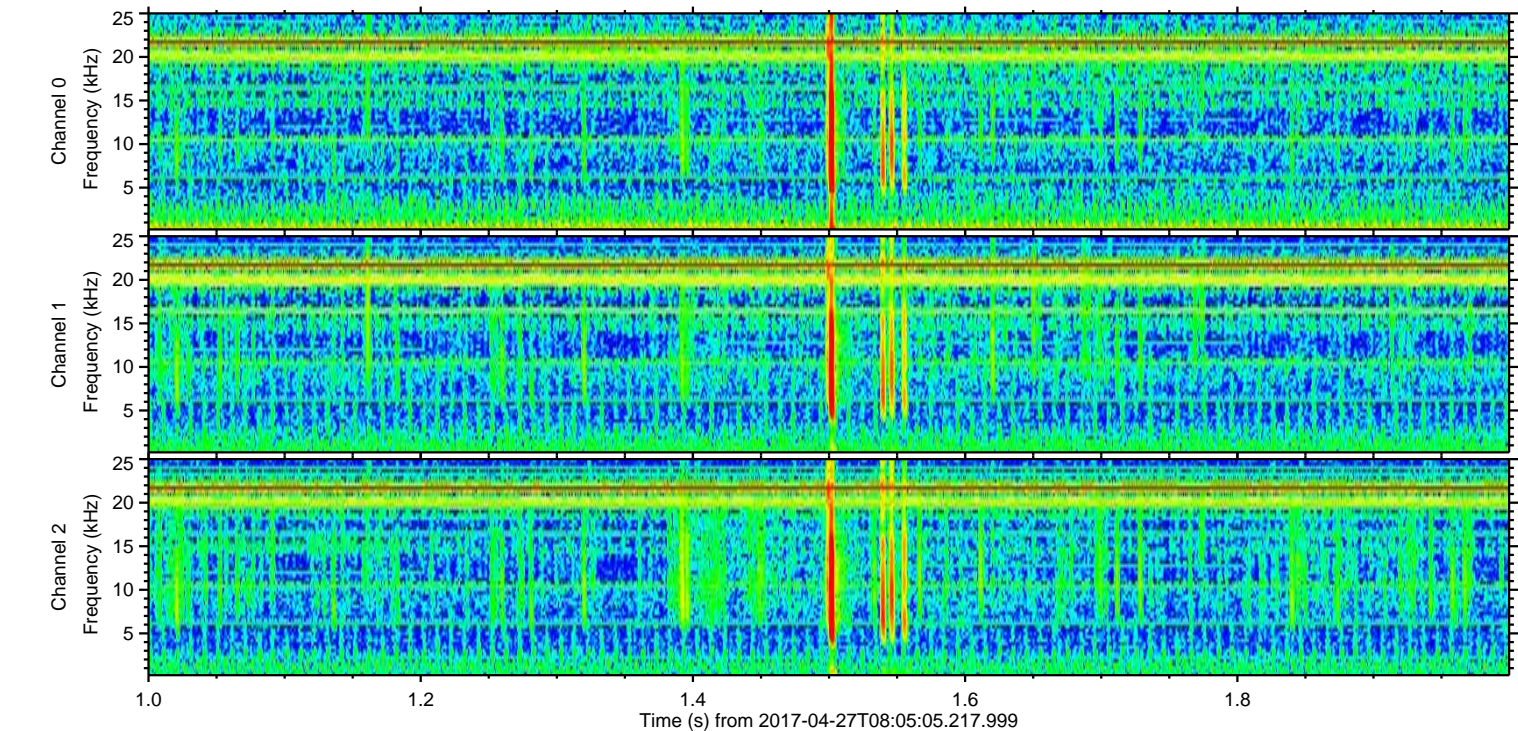
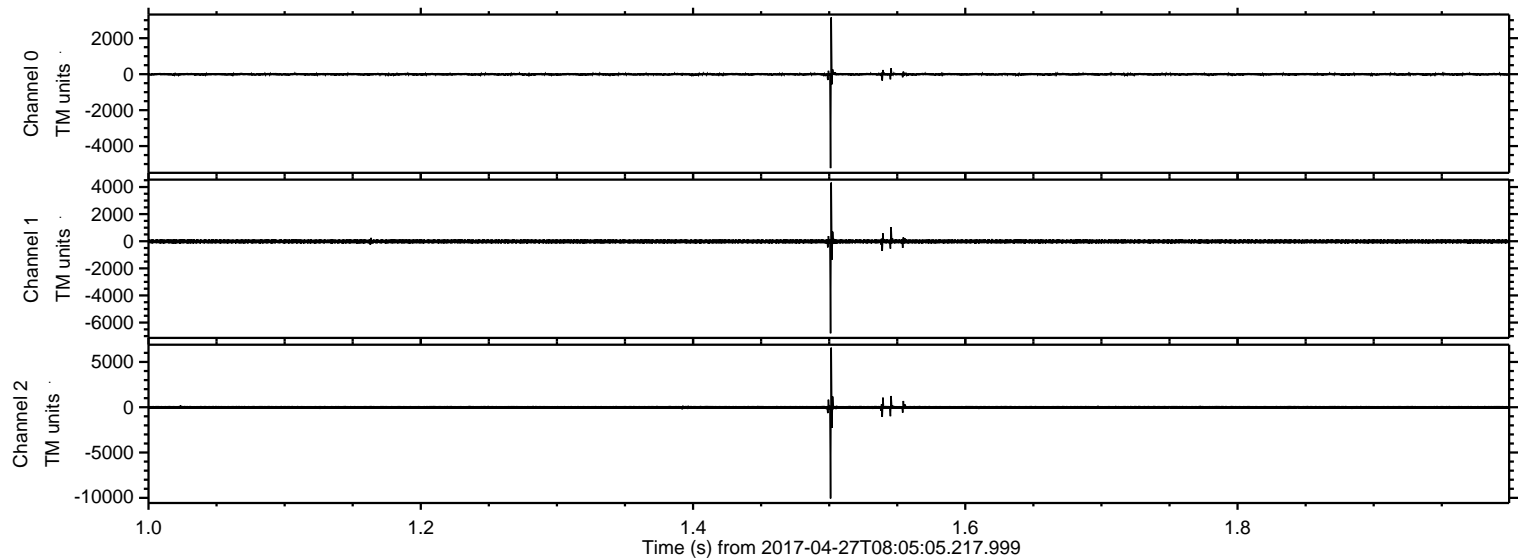

ELMAVAN 3D WAVEFORMS (Measured data sampled at 50 kHz) 51000 packets of 144 samples from 2017-04-27T08:05:05.217.999. Part 115/147

Processed Thu Apr 27 10:13:30 2017 by ELM ver.2012-10-06 from 001__elm20170427_080504__dat00.bin

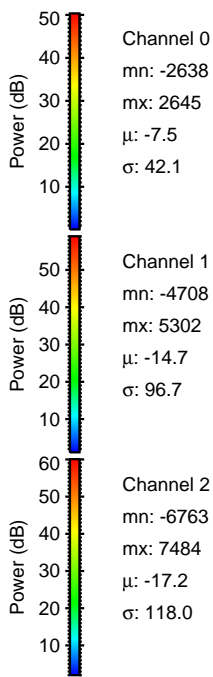
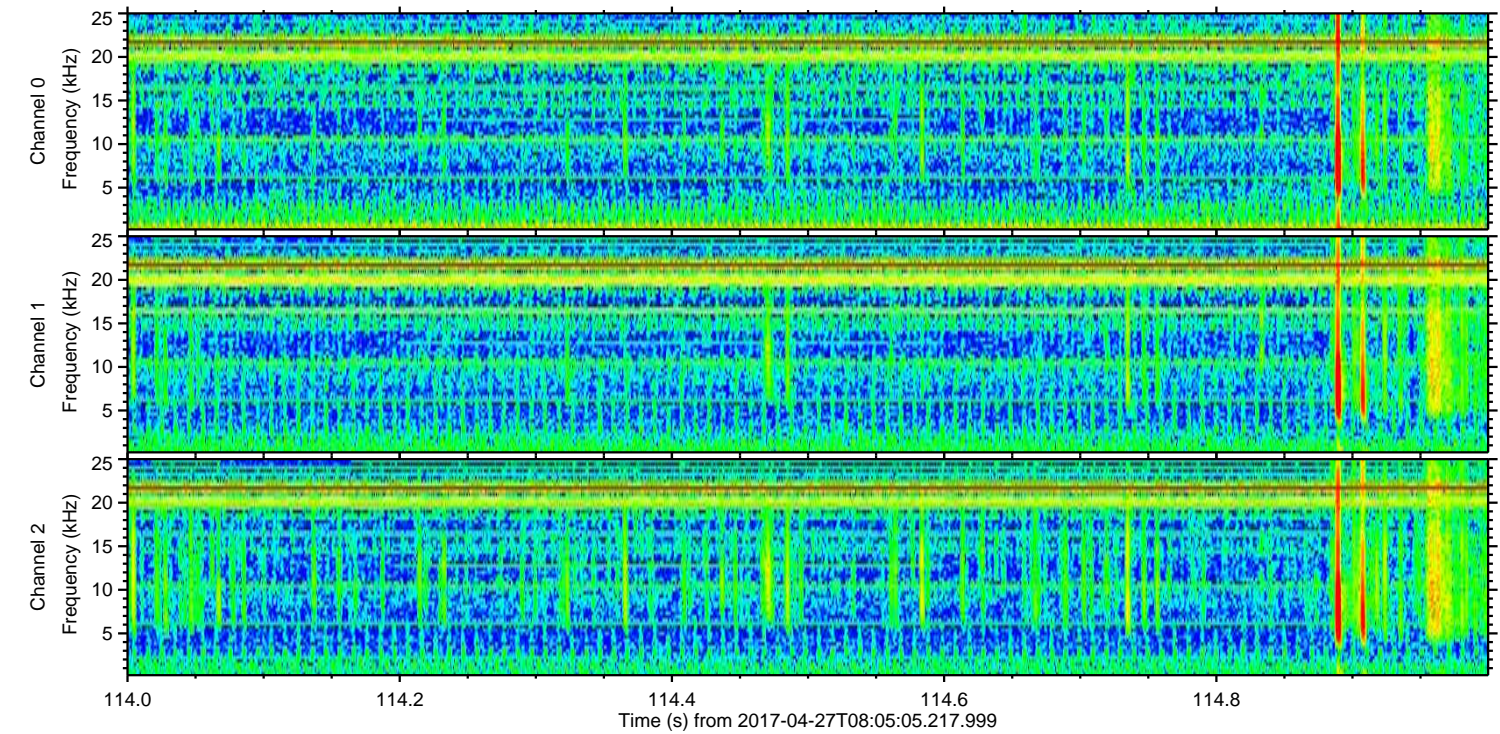
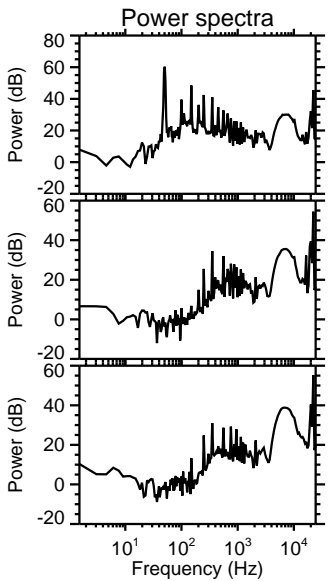
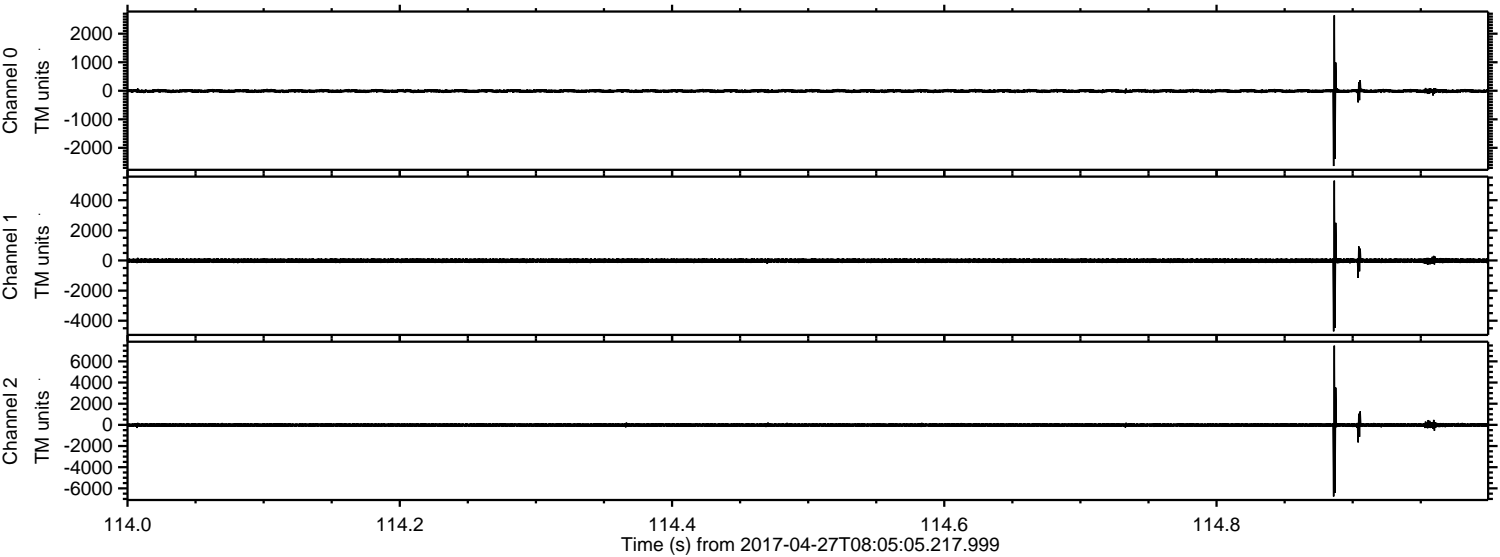

Channel 0
mn: -2638
mx: 2645
 μ : -7.5
 σ : 42.1

Channel 1
mn: -4708
mx: 5302
 μ : -14.7
 σ : 96.7

Channel 2
mn: -6763
mx: 7484
 μ : -17.2
 σ : 118.0

ELMAVAN 3D WAVEFORMS (Measured data sampled at 50 kHz) 51000 packets of 144 samples from 2017-04-27T08:05:05.217.999. Part 32/147

Processed Thu Apr 27 10:13:31 2017 by ELM ver.2012-10-06 from 001__elm20170427_080504__dat00.bin

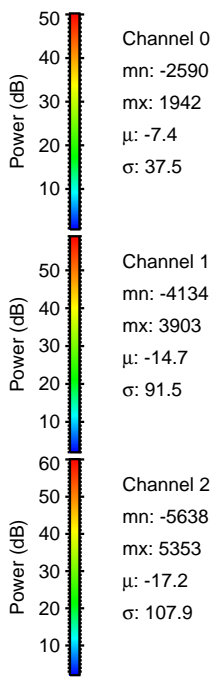
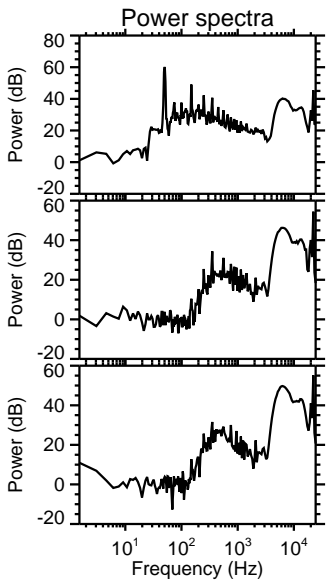
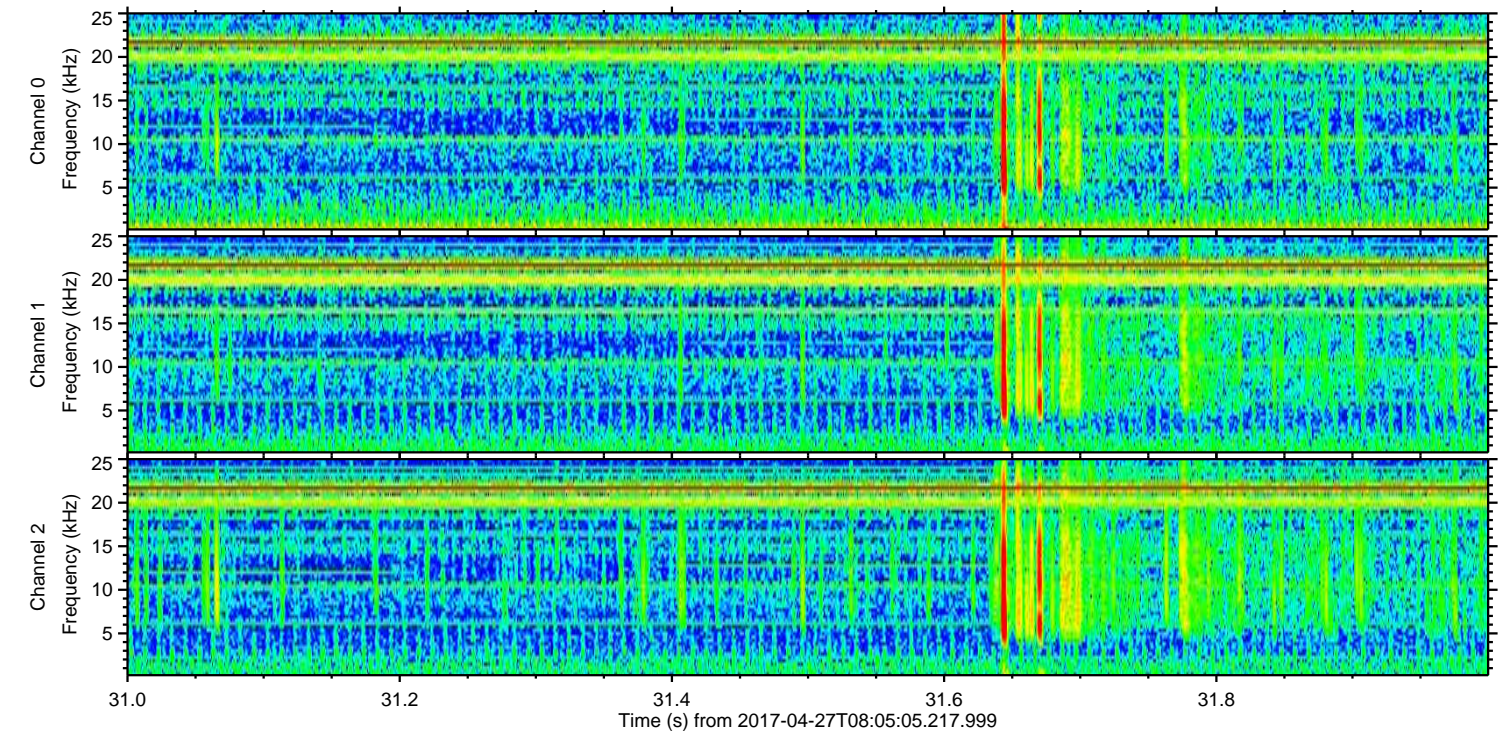
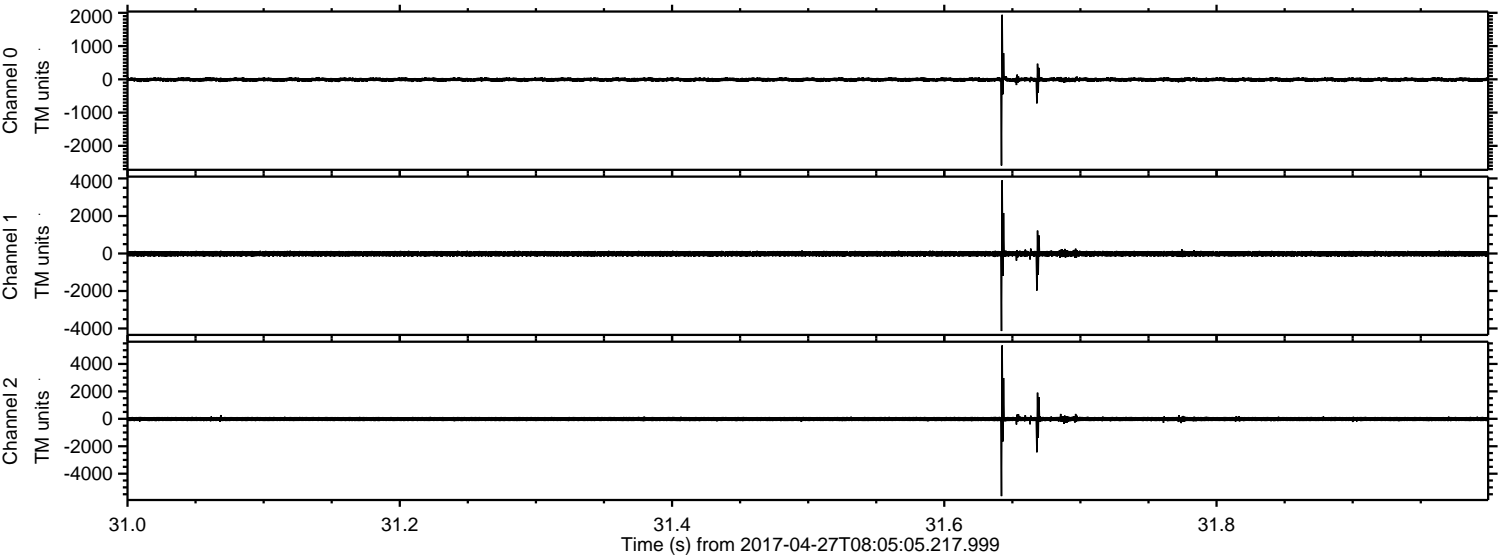

Channel 0
mn: -2590
mx: 1942
 μ : -7.4
 σ : 37.5

Channel 1
mn: -4134
mx: 3903
 μ : -14.7
 σ : 91.5

Channel 2
mn: -5638
mx: 5353
 μ : -17.2
 σ : 107.9

ELMAVAN 3D WAVEFORMS (Measured data sampled at 50 kHz) 51000 packets of 144 samples from 2017-04-27T08:05:05.217.999. Part 104/147

Processed Thu Apr 27 10:13:32 2017 by ELM ver.2012-10-06 from 001__elm20170427_080504__dat00.bin

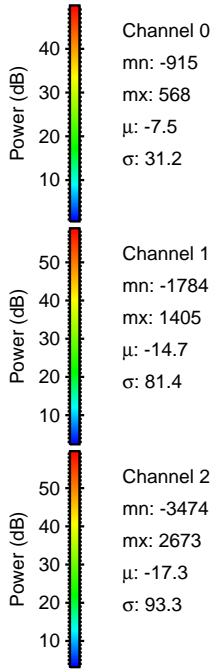
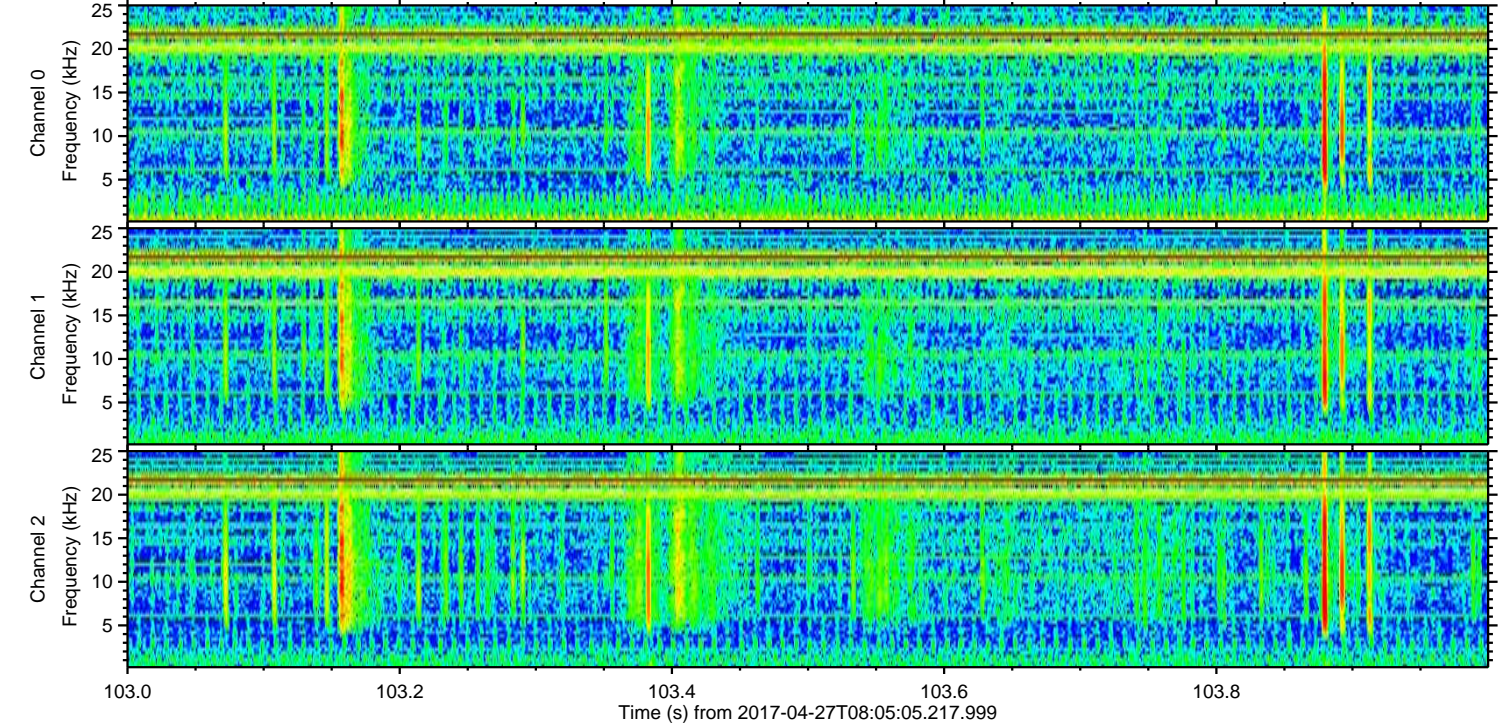
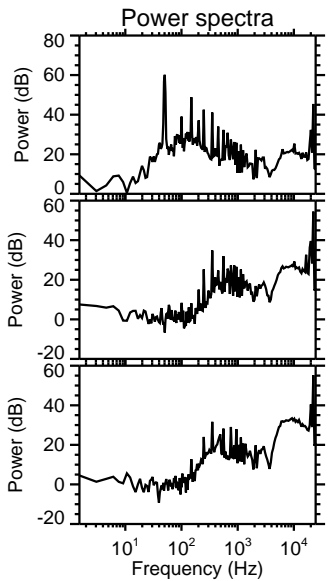
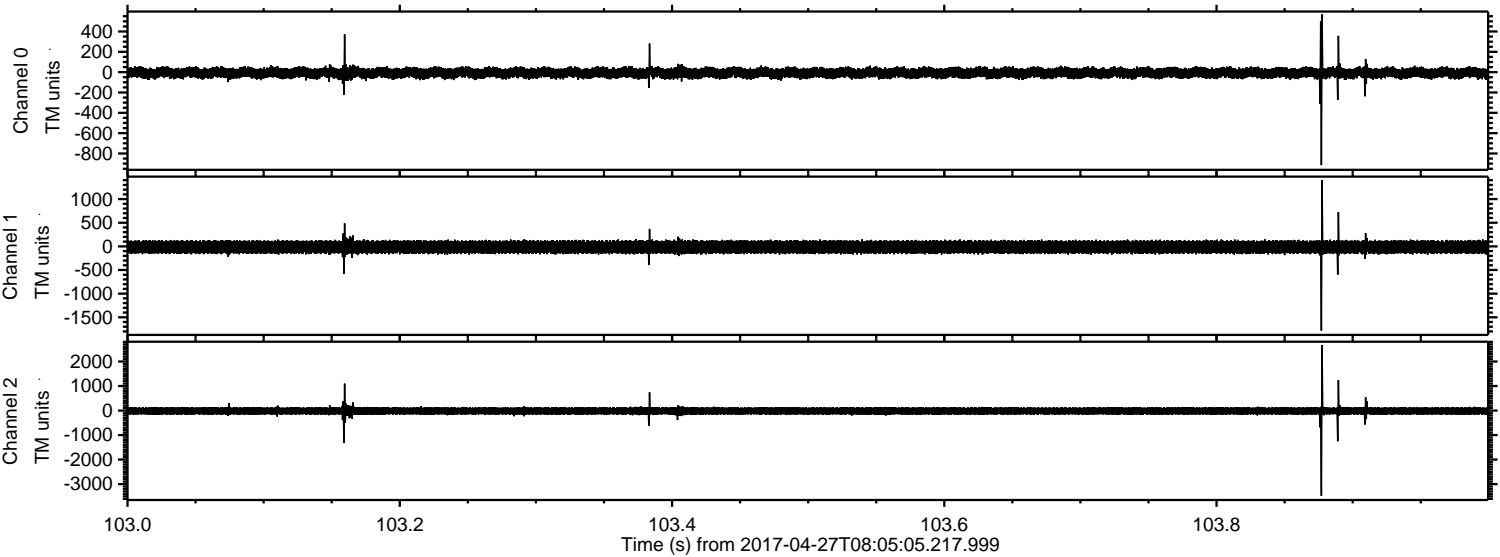

ELMAVAN 3D WAVEFORMS (Measured data sampled at 50 kHz) 51000 packets of 144 samples from 2017-04-27T08:05:05.217.999. Part 131/147

Processed Thu Apr 27 10:13:33 2017 by ELM ver.2012-10-06 from 001__elm20170427_080504__dat00.bin

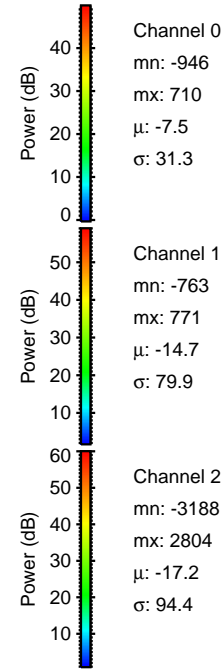
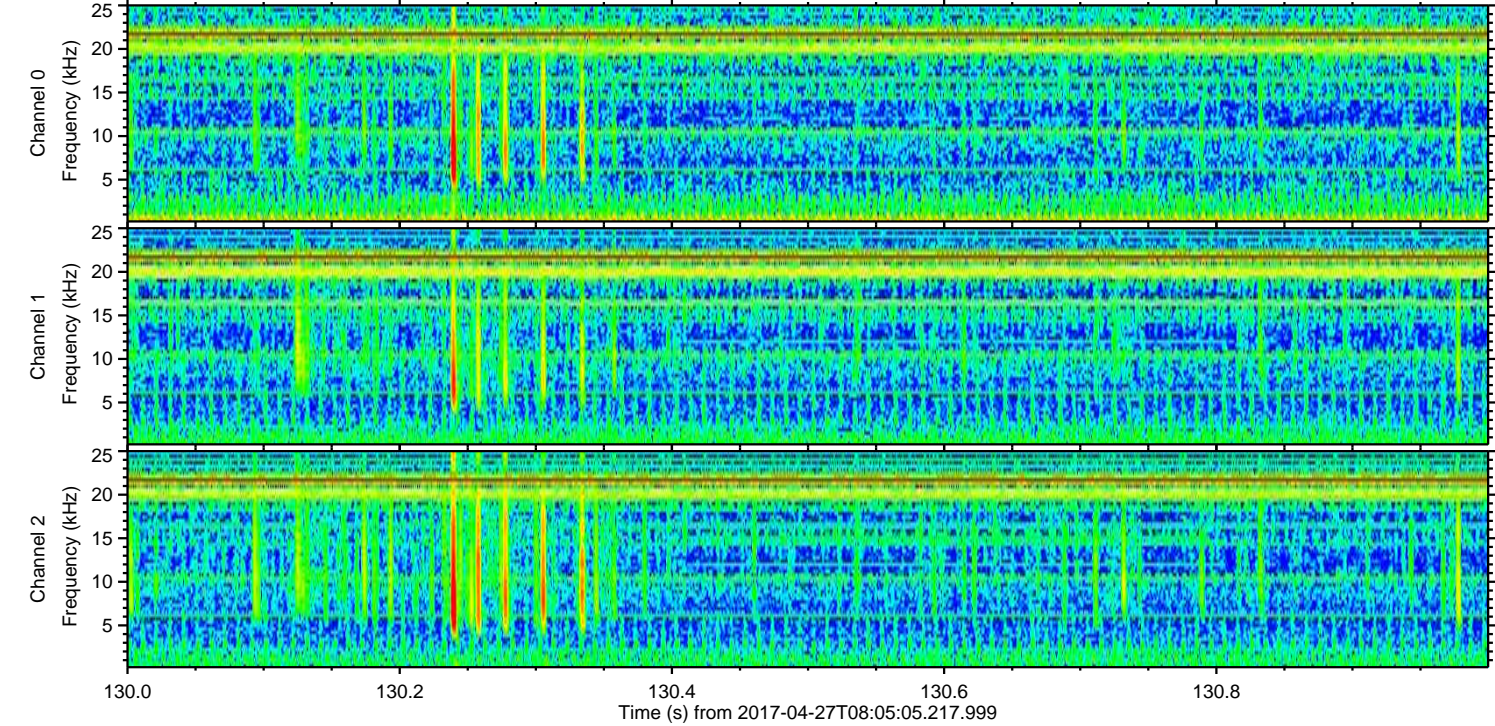
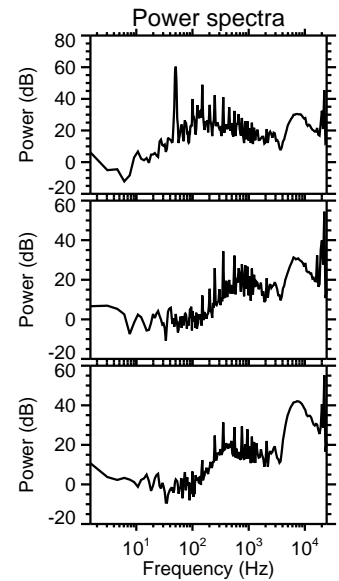
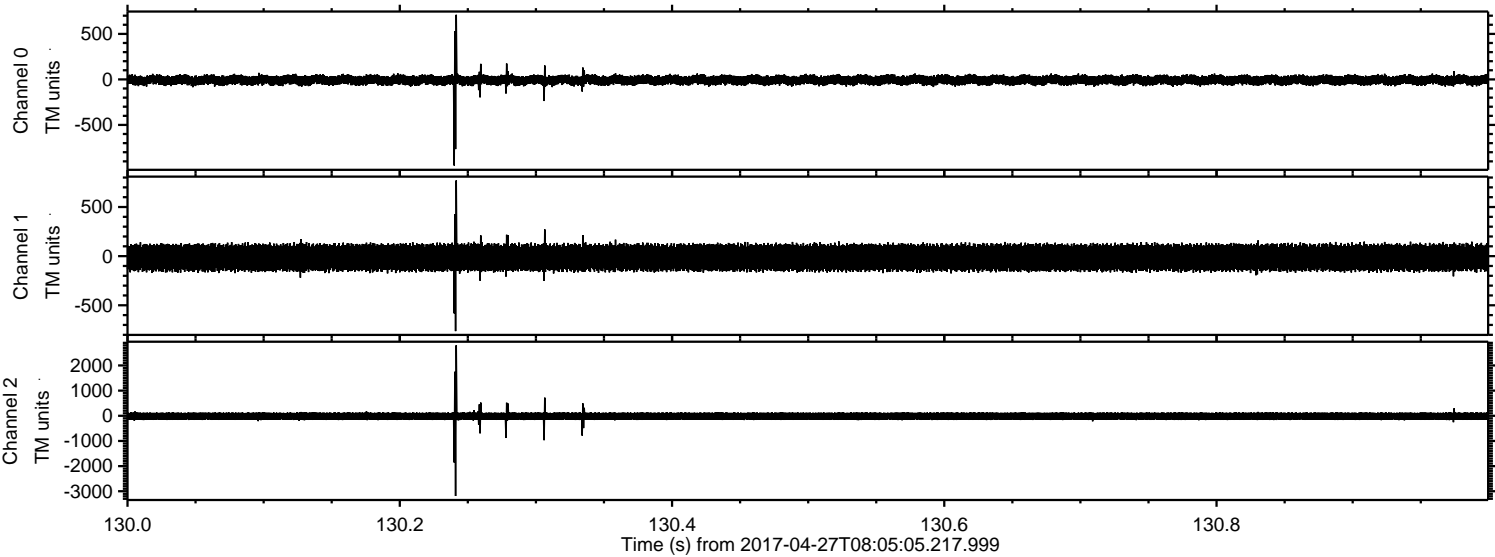

ELMAVAN 3D WAVEFORMS (Measured data sampled at 50 kHz) 51000 packets of 144 samples from 2017-04-27T08:05:05.217.999. Part 27/147

Processed Thu Apr 27 10:13:34 2017 by ELM ver.2012-10-06 from 001__elm20170427_080504__dat00.bin

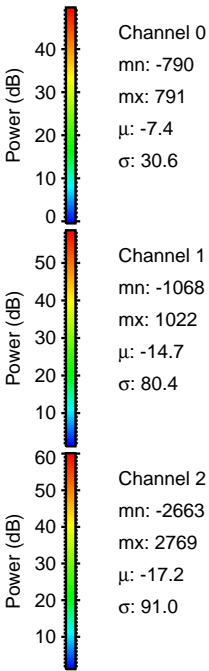
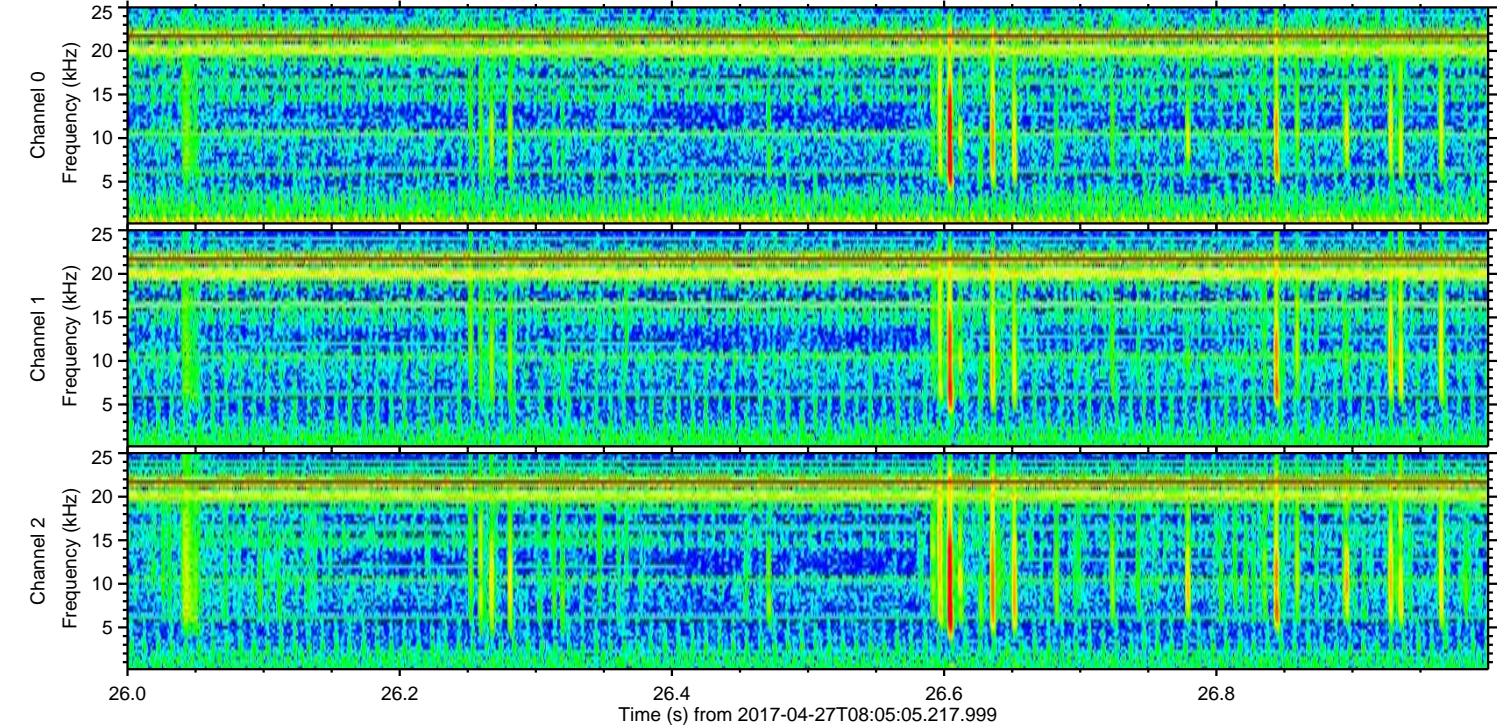
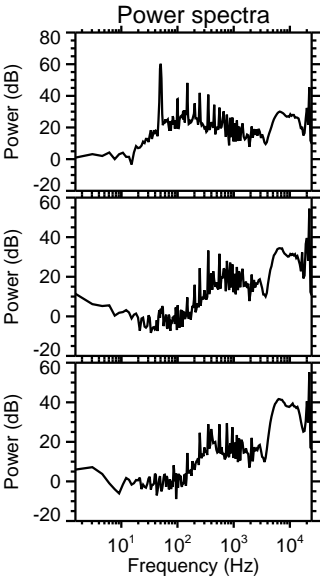
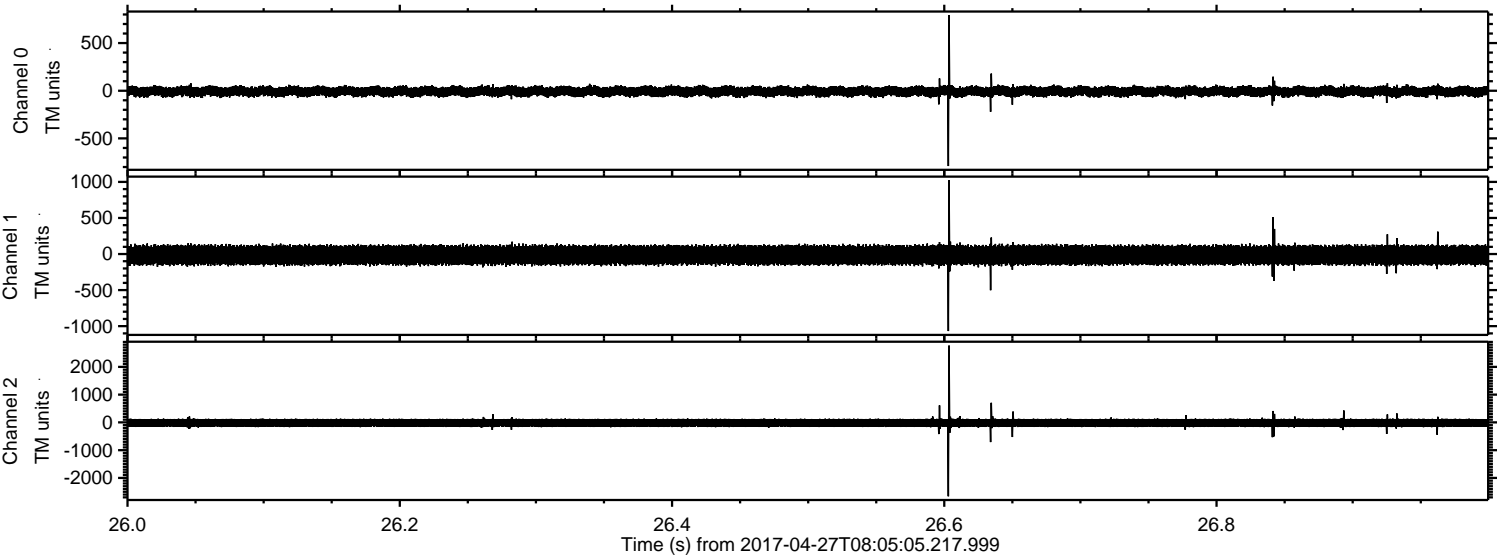

ELMAVAN 3D WAVEFORMS (Measured data sampled at 50 kHz) 51000 packets of 144 samples from 2017-04-27T08:05:05.217.999. Part 80/147

Processed Thu Apr 27 10:13:35 2017 by ELM ver.2012-10-06 from 001__elm20170427_080504__dat00.bin

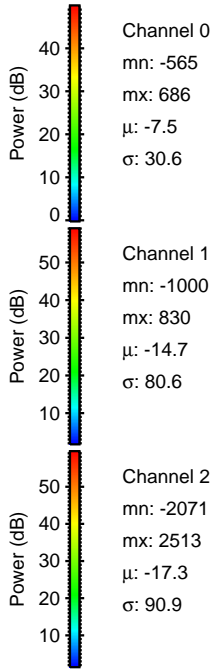
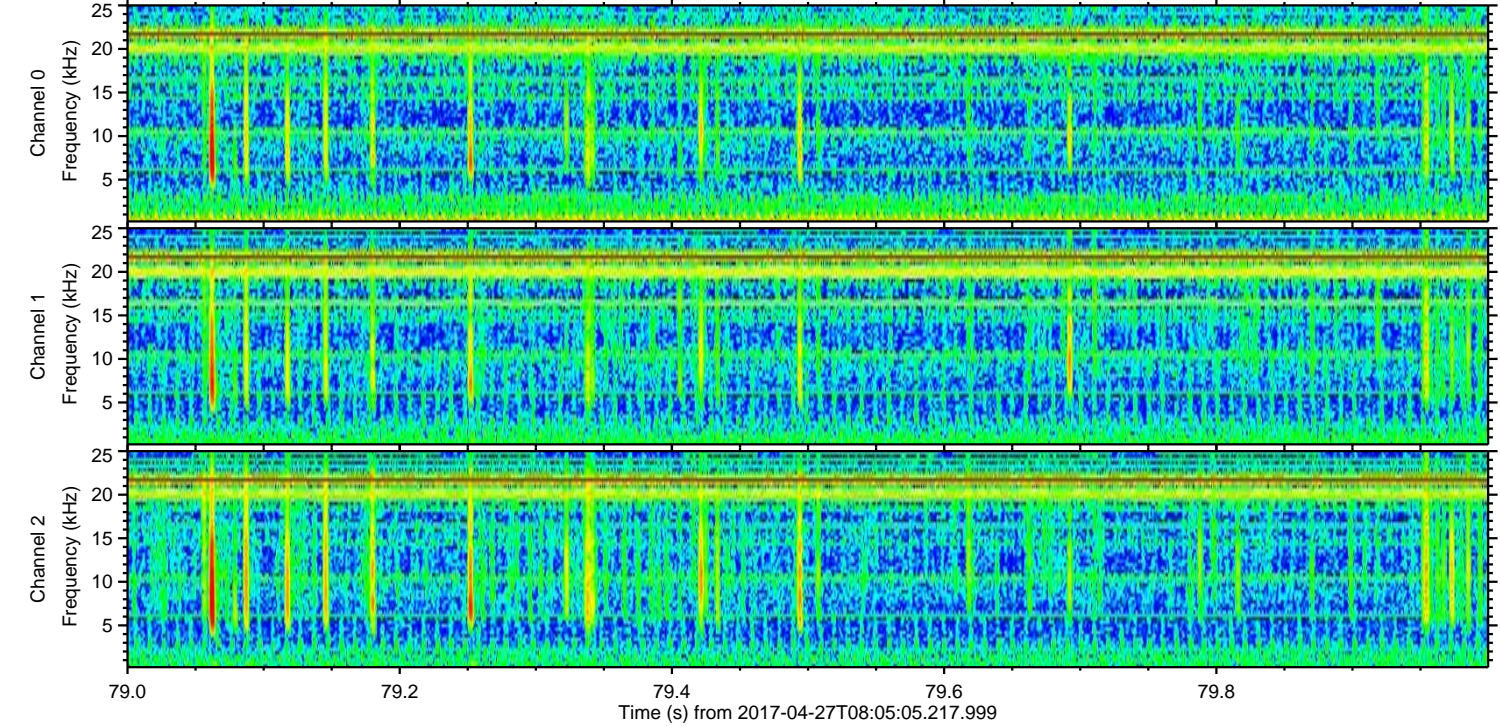
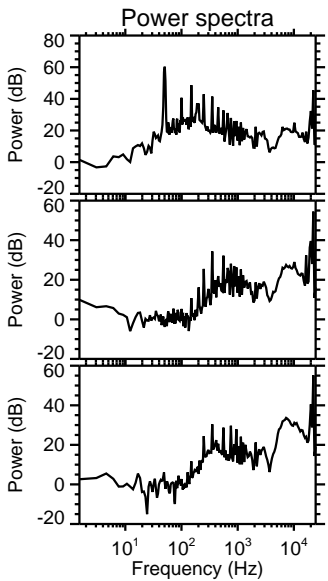
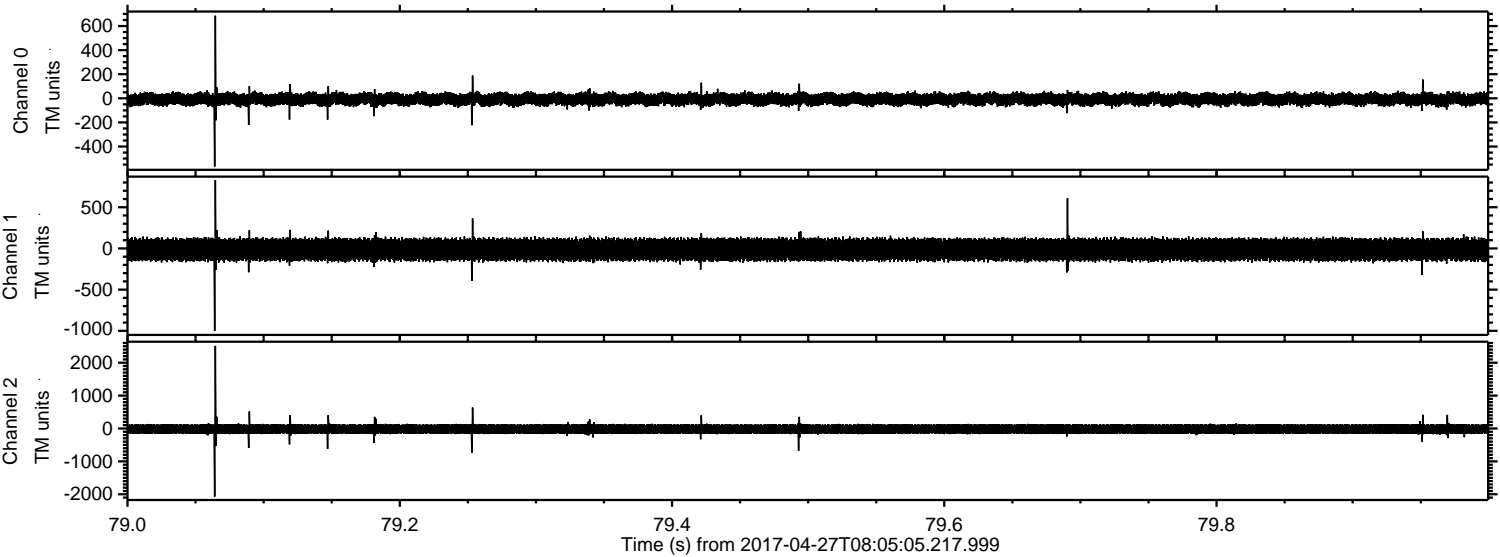

ELMAVAN 3D WAVEFORMS (Measured data sampled at 50 kHz) 51000 packets of 144 samples from 2017-04-27T08:05:05.217.999. Part 135/147

Processed Thu Apr 27 10:13:36 2017 by ELM ver.2012-10-06 from 001__elm20170427_080504__dat00.bin

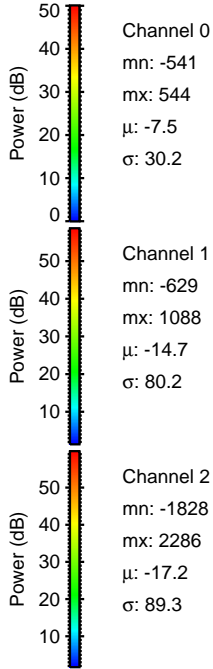
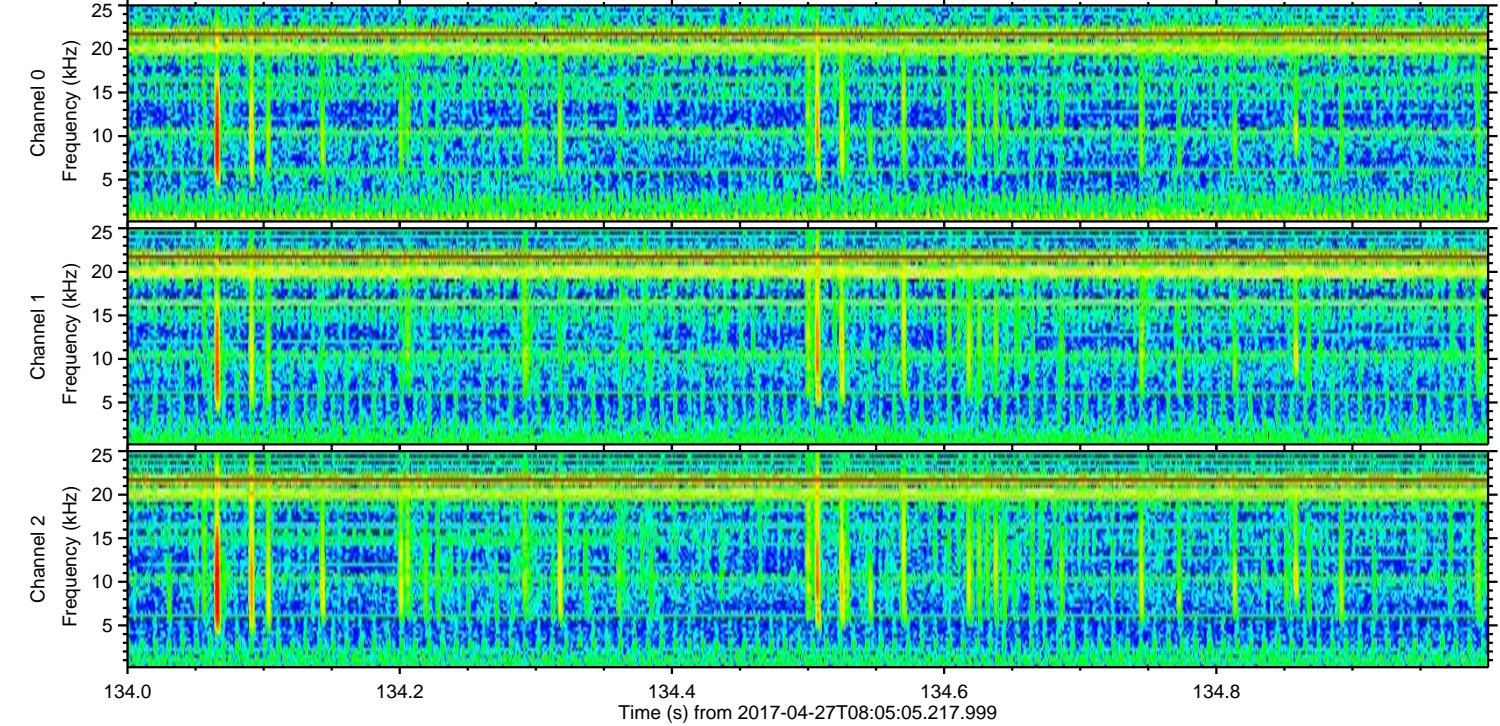
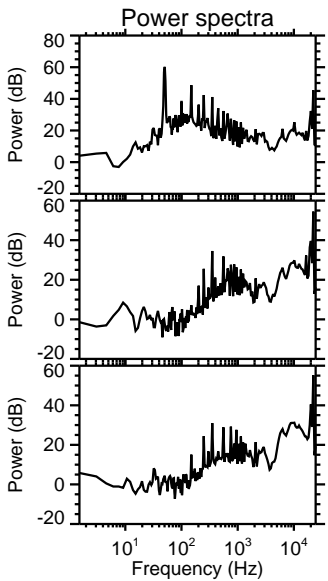
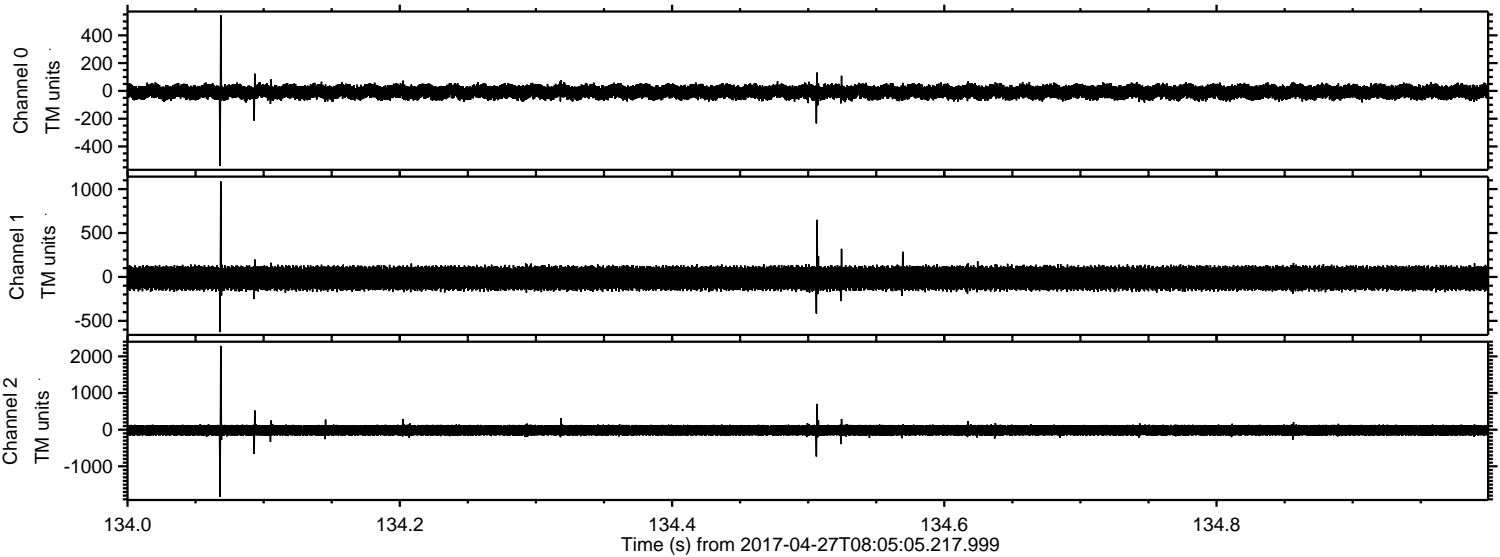

ELMAVAN 3D WAVEFORMS (Measured data sampled at 50 kHz) 51000 packets of 144 samples from 2017-04-27T08:05:05.217.999. Part 132/147

Processed Thu Apr 27 10:13:37 2017 by ELM ver.2012-10-06 from 001__elm20170427_080504__dat00.bin

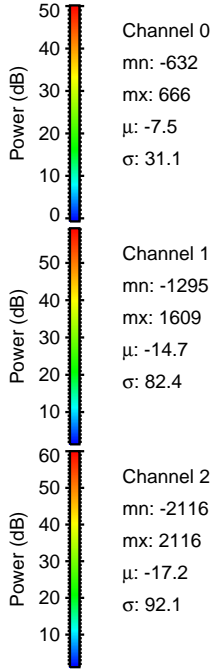
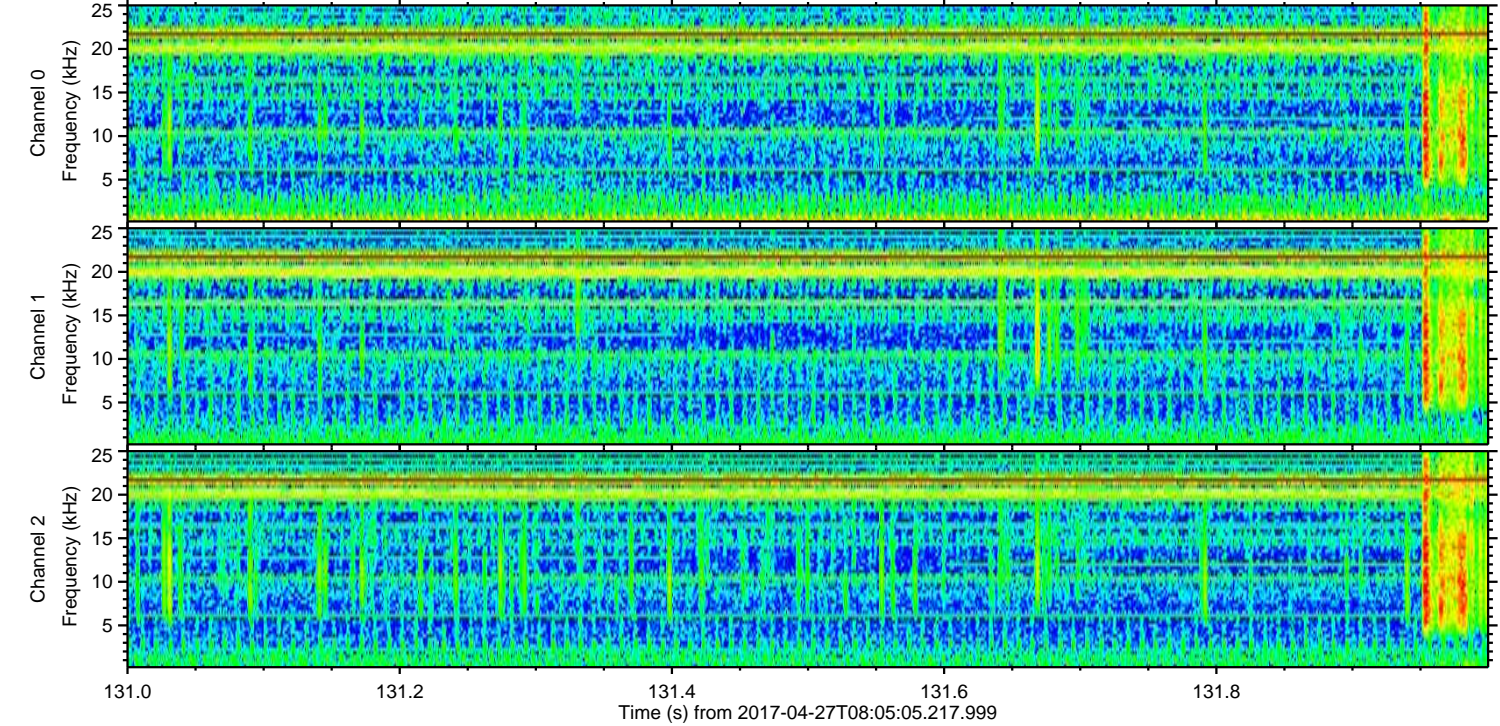
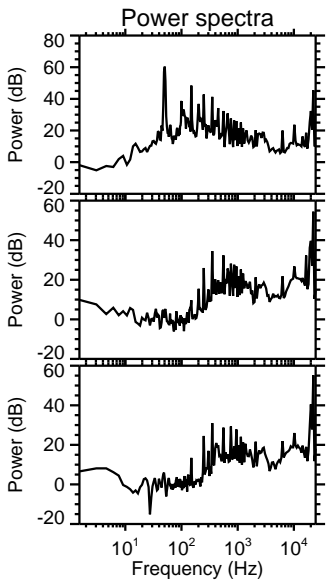
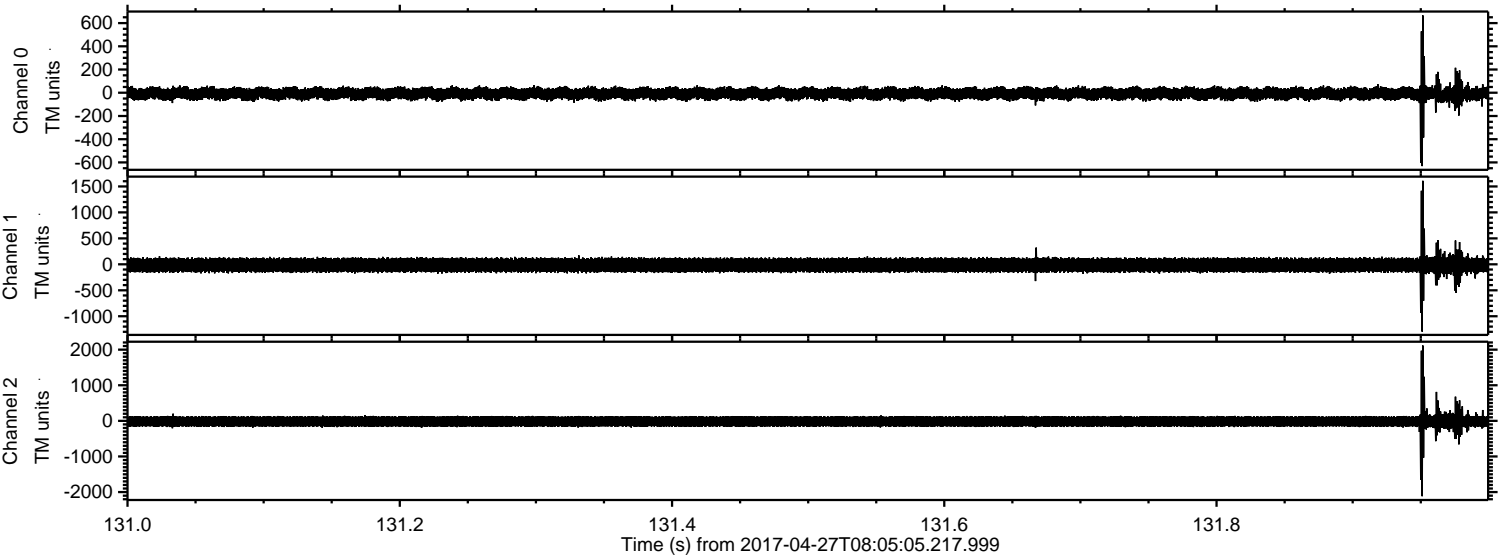

Channel 0
mn: -632
mx: 666
 μ : -7.5
 σ : 31.1

Channel 1
mn: -1295
mx: 1609
 μ : -14.7
 σ : 82.4

Channel 2
mn: -2116
mx: 2116
 μ : -17.2
 σ : 92.1

ELMAVAN 3D WAVEFORMS (Measured data sampled at 50 kHz) 51000 packets of 144 samples from 2017-04-27T08:05:05.217.999. Part 15/147

