

ELMAVAN 3D WAVEFORMS (Measured data sampled at 50 kHz) 51000 packets of 144 samples from 2017-04-27T06:15:00.607.000.

Processed Thu Apr 27 08:22:55 2017 by ELM ver.2012-10-06 from 001__elm20170427_061459__dat00.bin

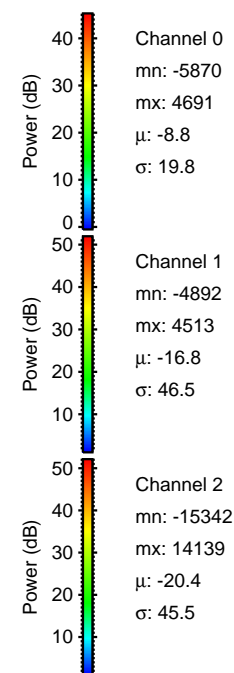
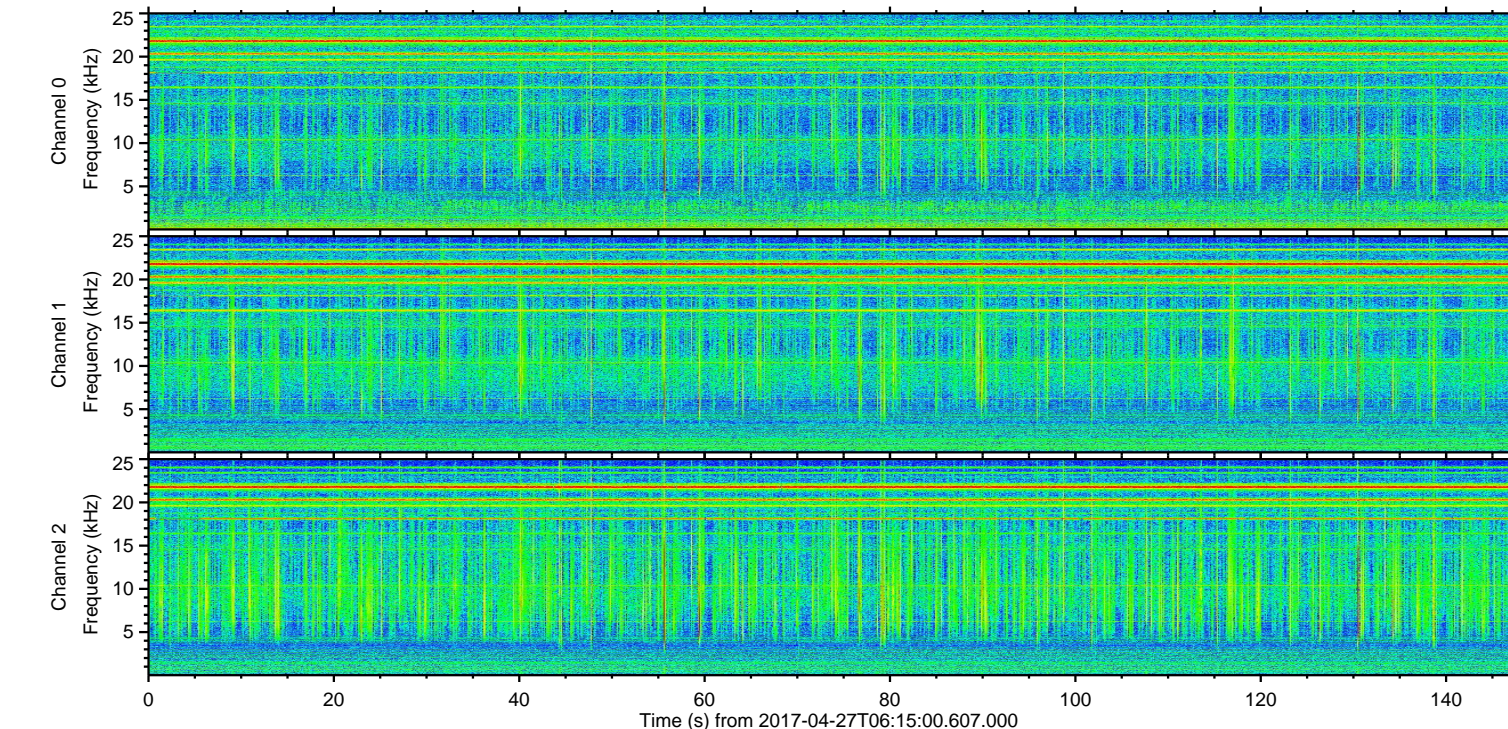
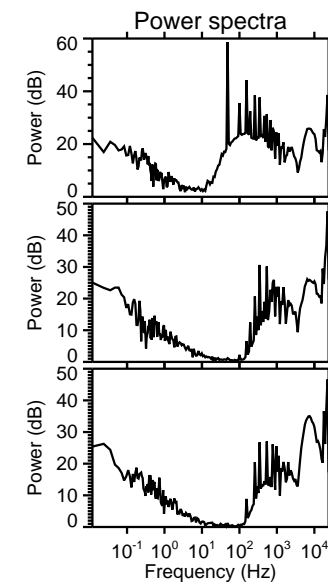
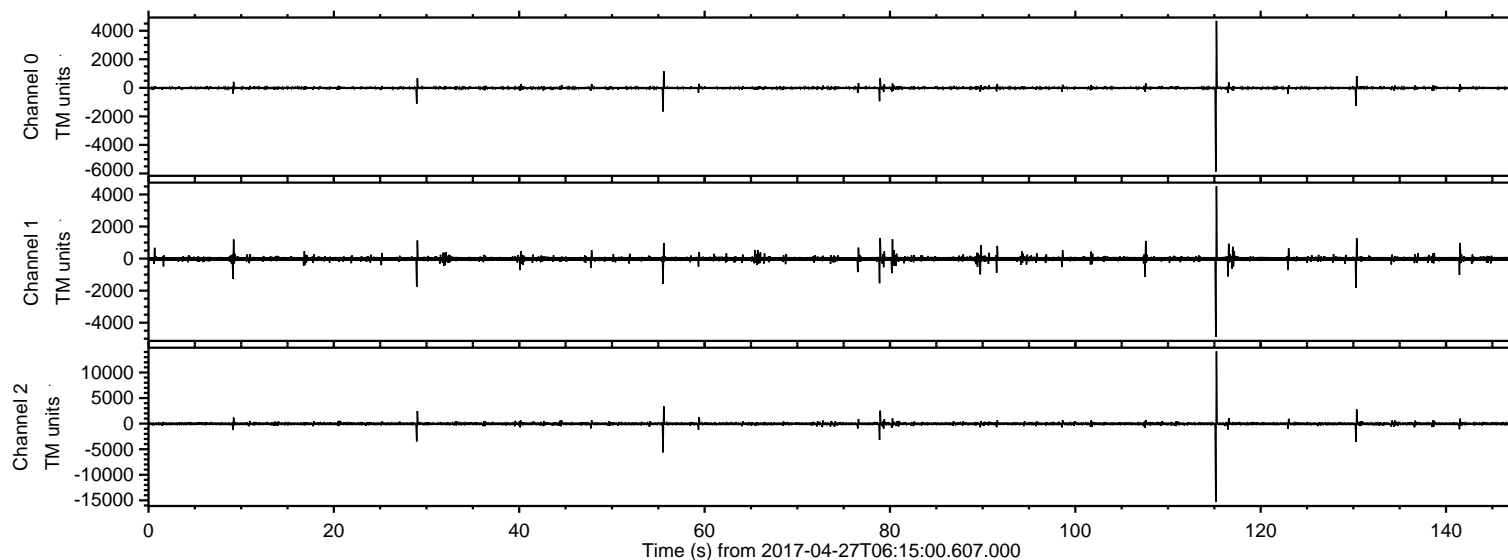

ELMAVAN 3D WAVEFORMS (Measured data sampled at 50 kHz) 51000 packets of 144 samples from 2017-04-27T06:15:00.607.000. Part 116/147

Processed Thu Apr 27 08:23:07 2017 by ELM ver.2012-10-06 from 001__elm20170427_061459__dat00.bin

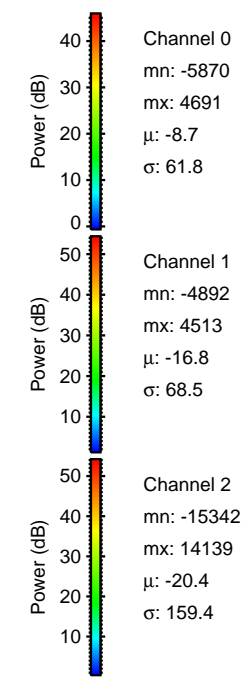
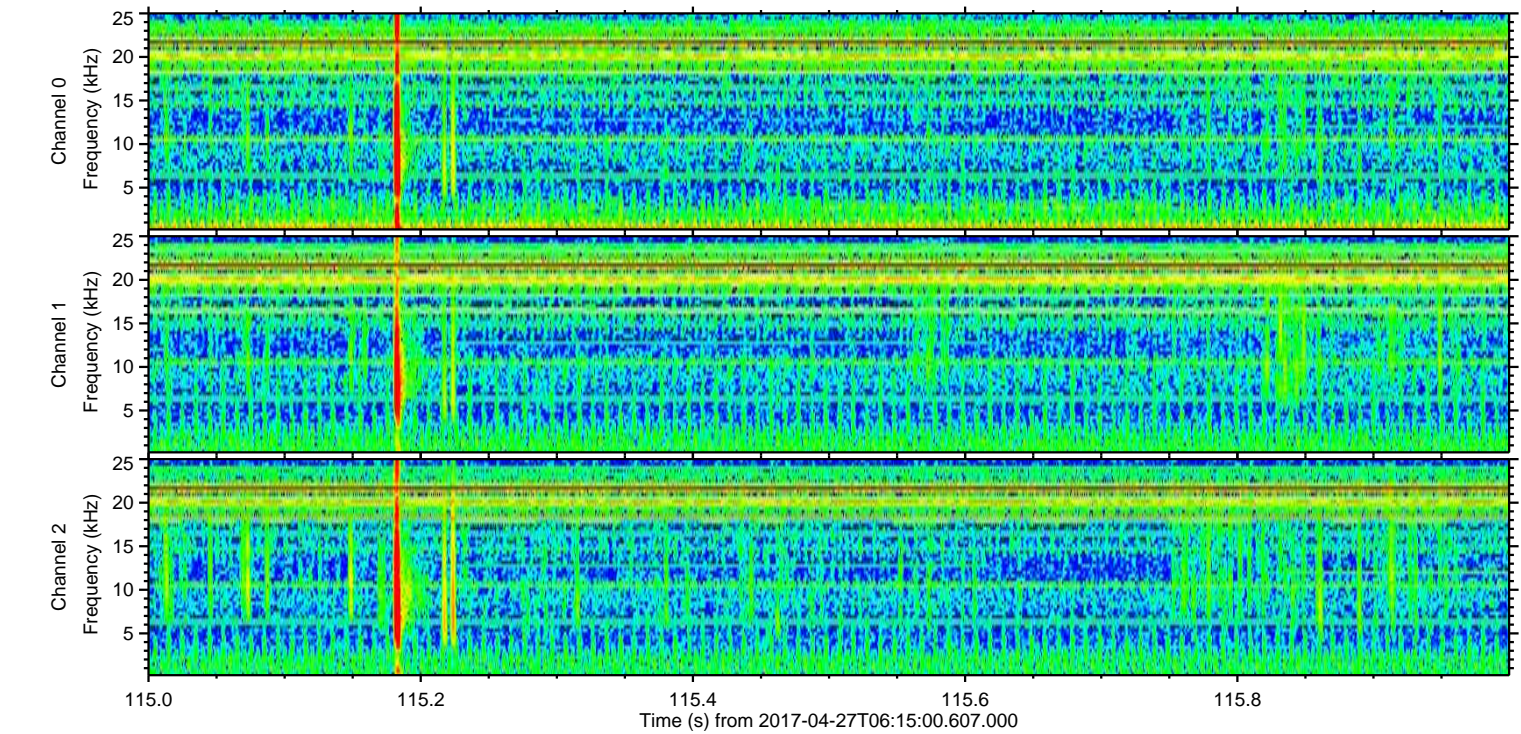
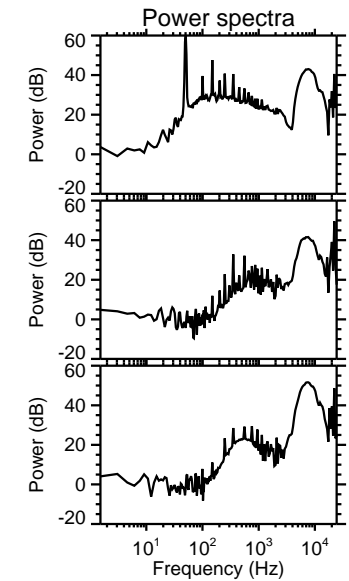
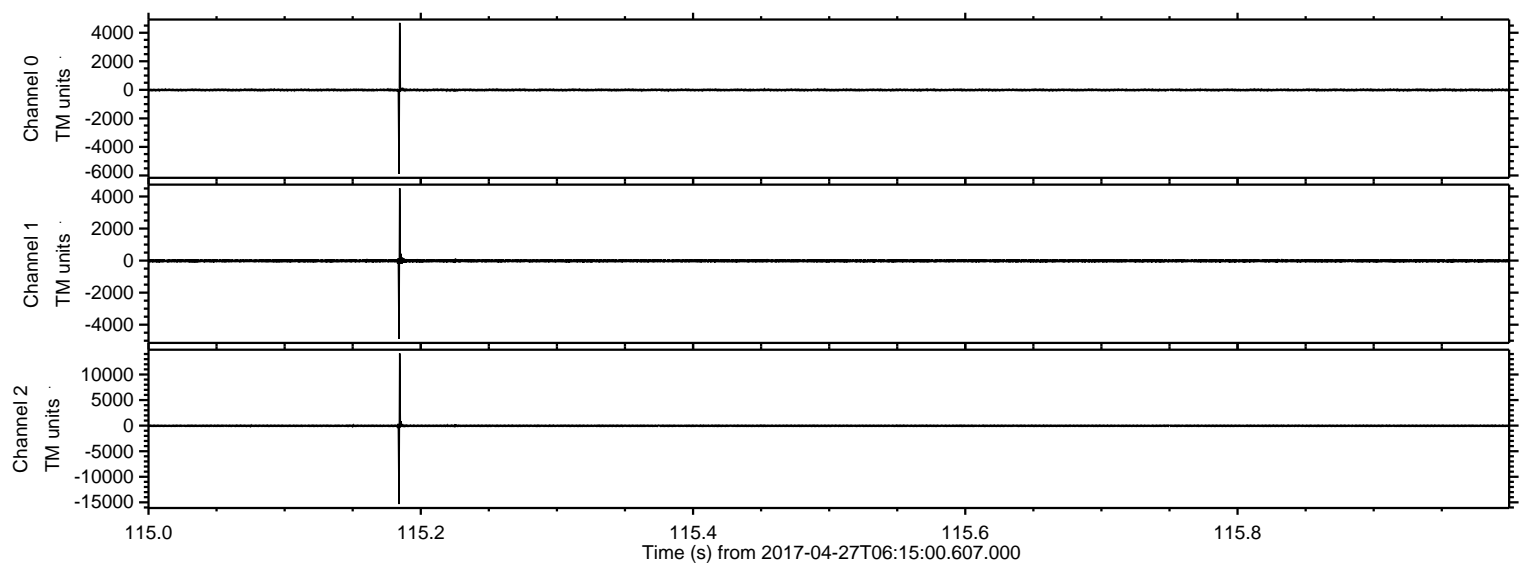

Processed Thu Apr 27 08:23:08 2017 by ELM ver.2012-10-06 from 001__elm20170427_061459__dat00.bin

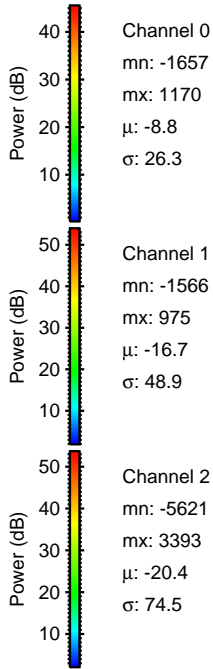
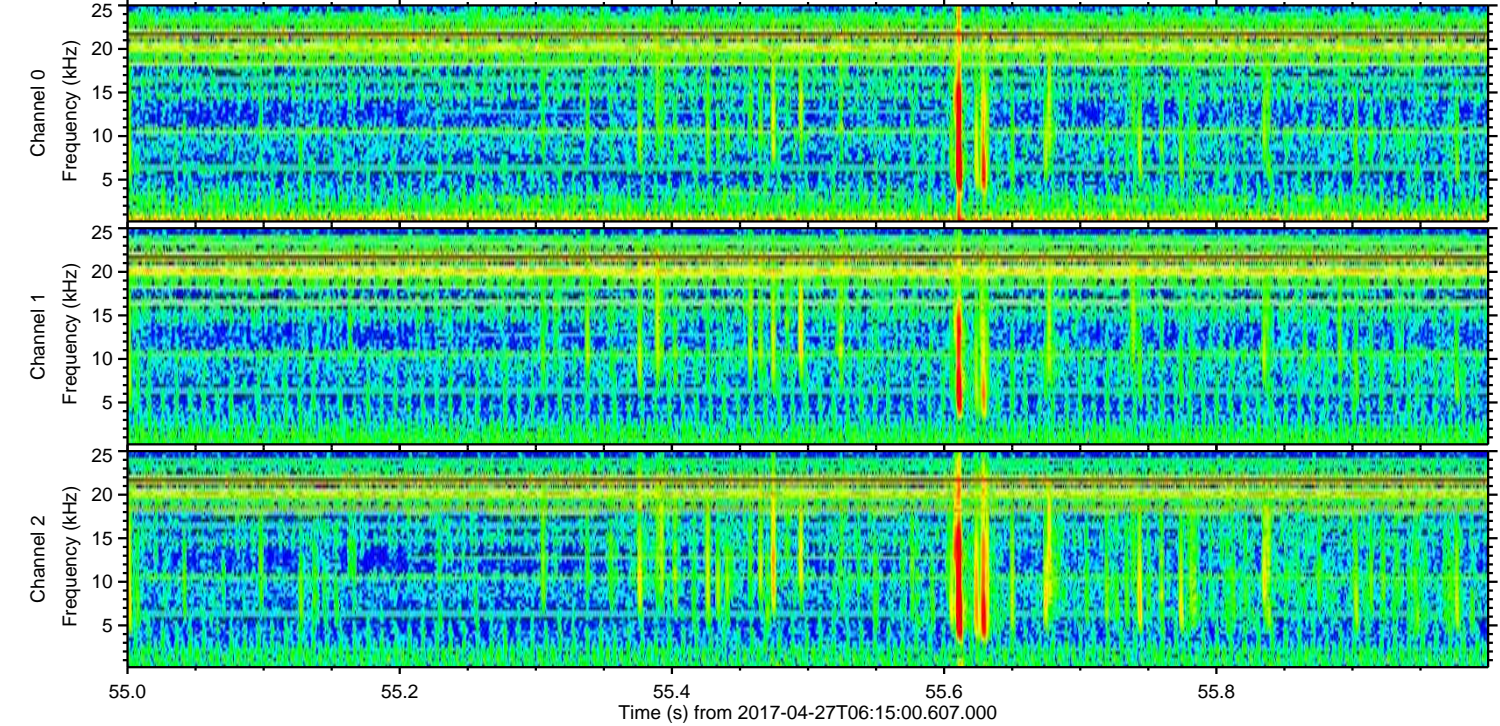
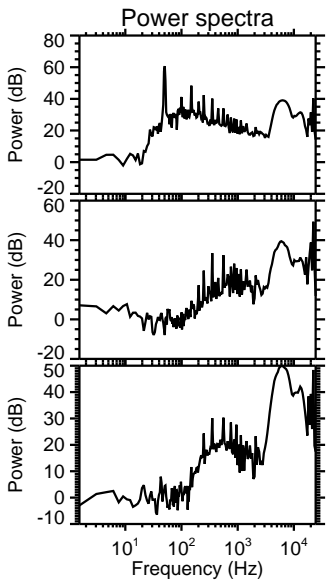
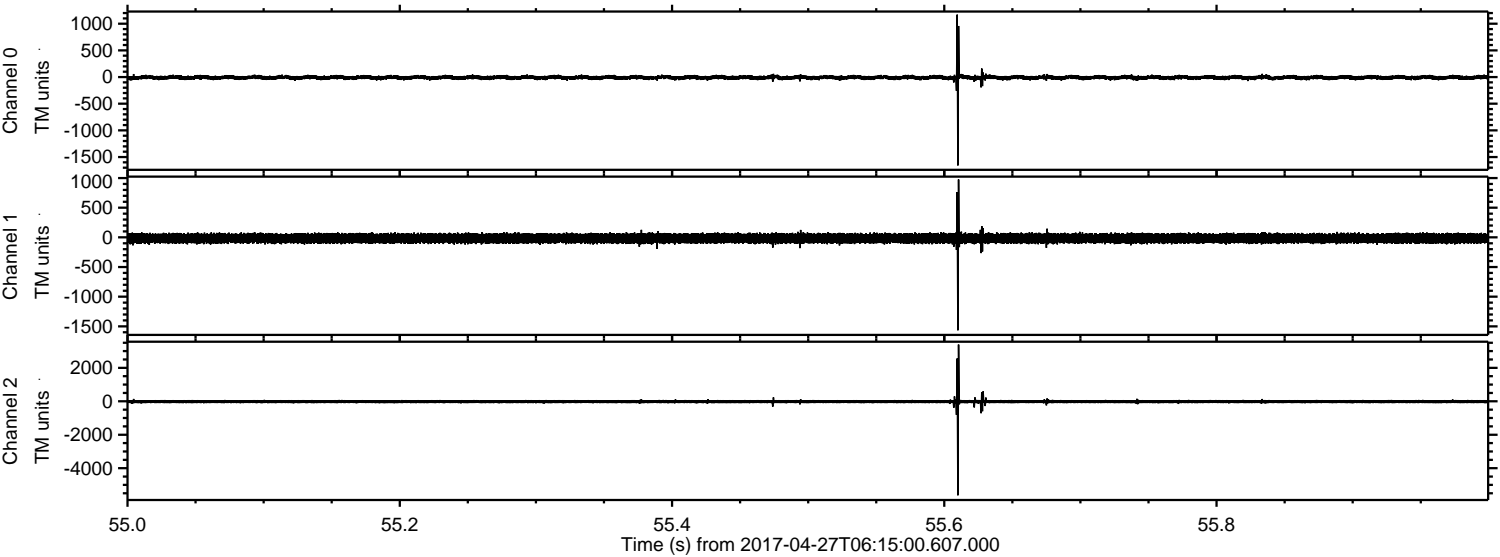

ELMAVAN 3D WAVEFORMS (Measured data sampled at 50 kHz) 51000 packets of 144 samples from 2017-04-27T06:15:00.607.000. Part 131/147

Processed Thu Apr 27 08:23:09 2017 by ELM ver.2012-10-06 from 001__elm20170427_061459__dat00.bin

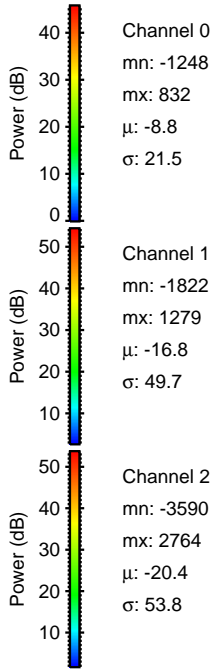
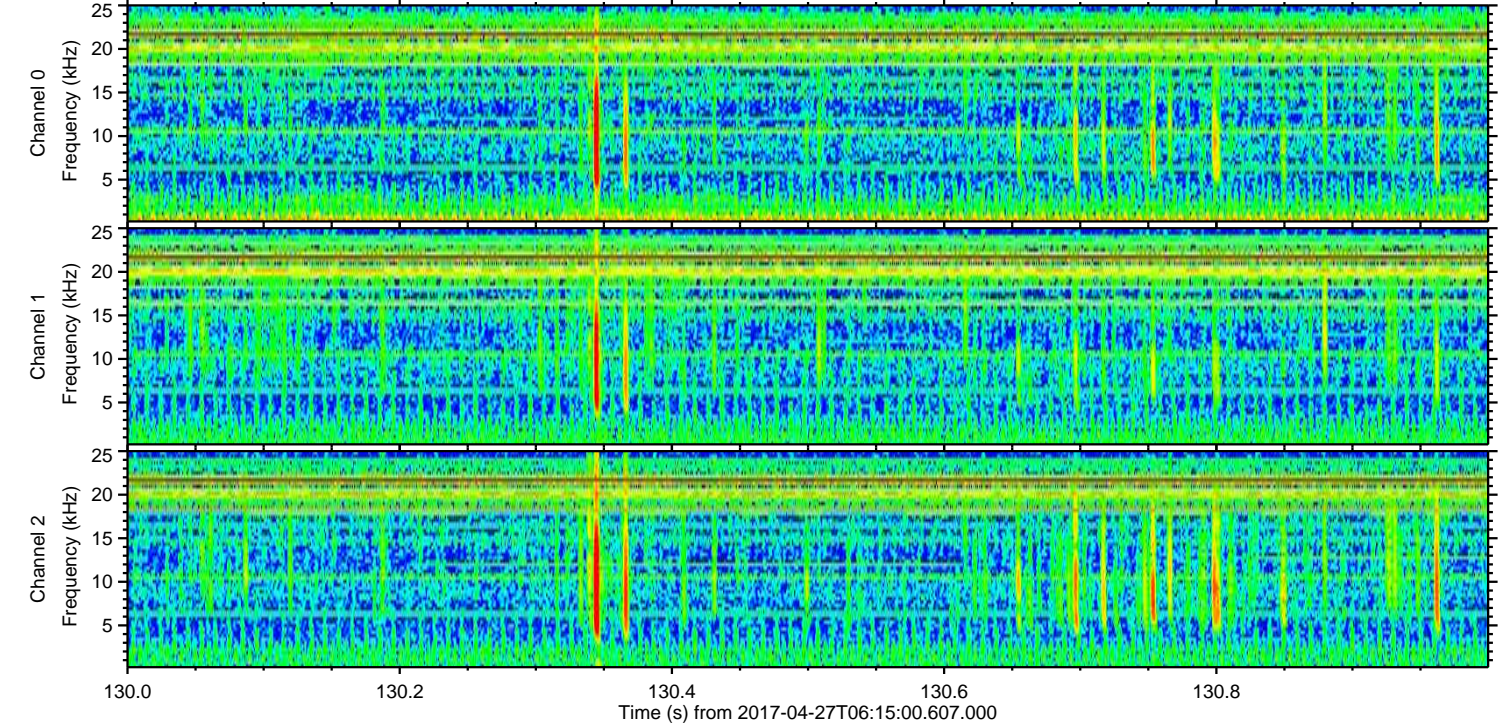
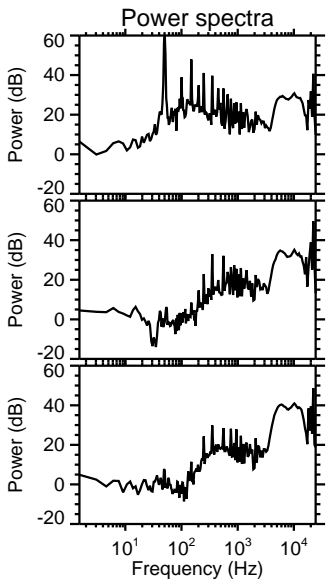
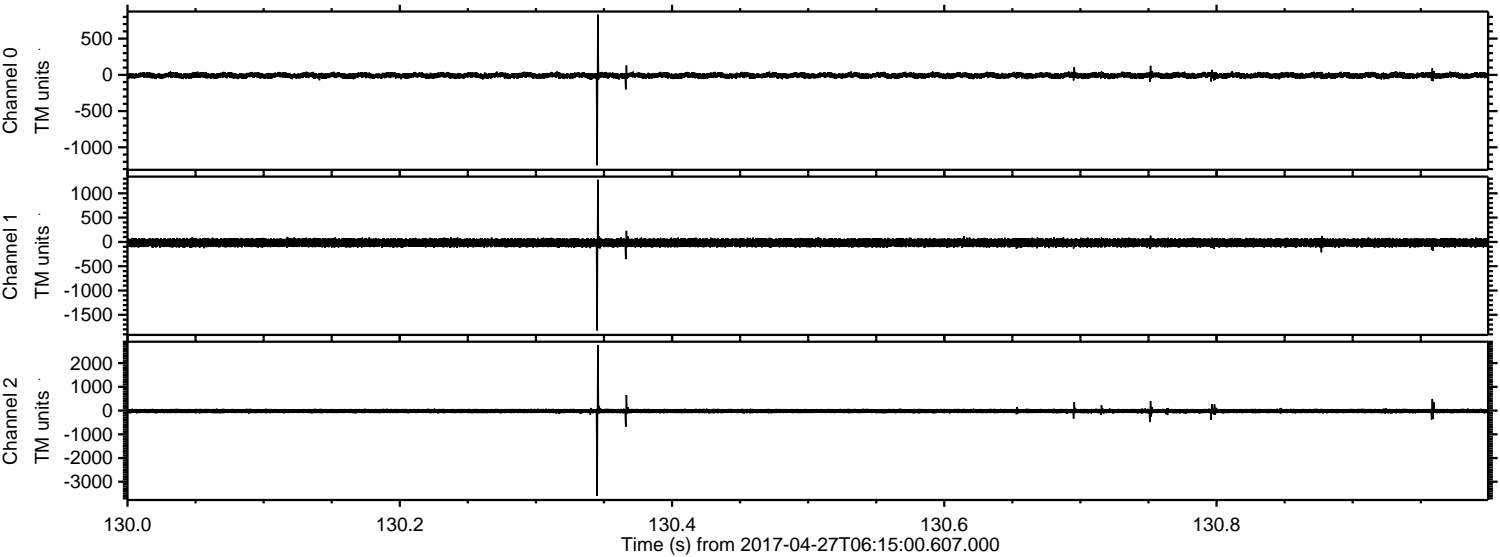

Channel 0
mn: -1248
mx: 832
 μ : -8.8
 σ : 21.5

Channel 1
mn: -1822
mx: 1279
 μ : -16.8
 σ : 49.7

Channel 2
mn: -3590
mx: 2764
 μ : -20.4
 σ : 53.8

Processed Thu Apr 27 08:23:09 2017 by ELM ver.2012-10-06 from 001__elm20170427_061459__dat00.bin

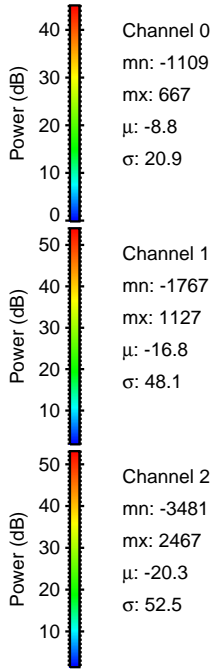
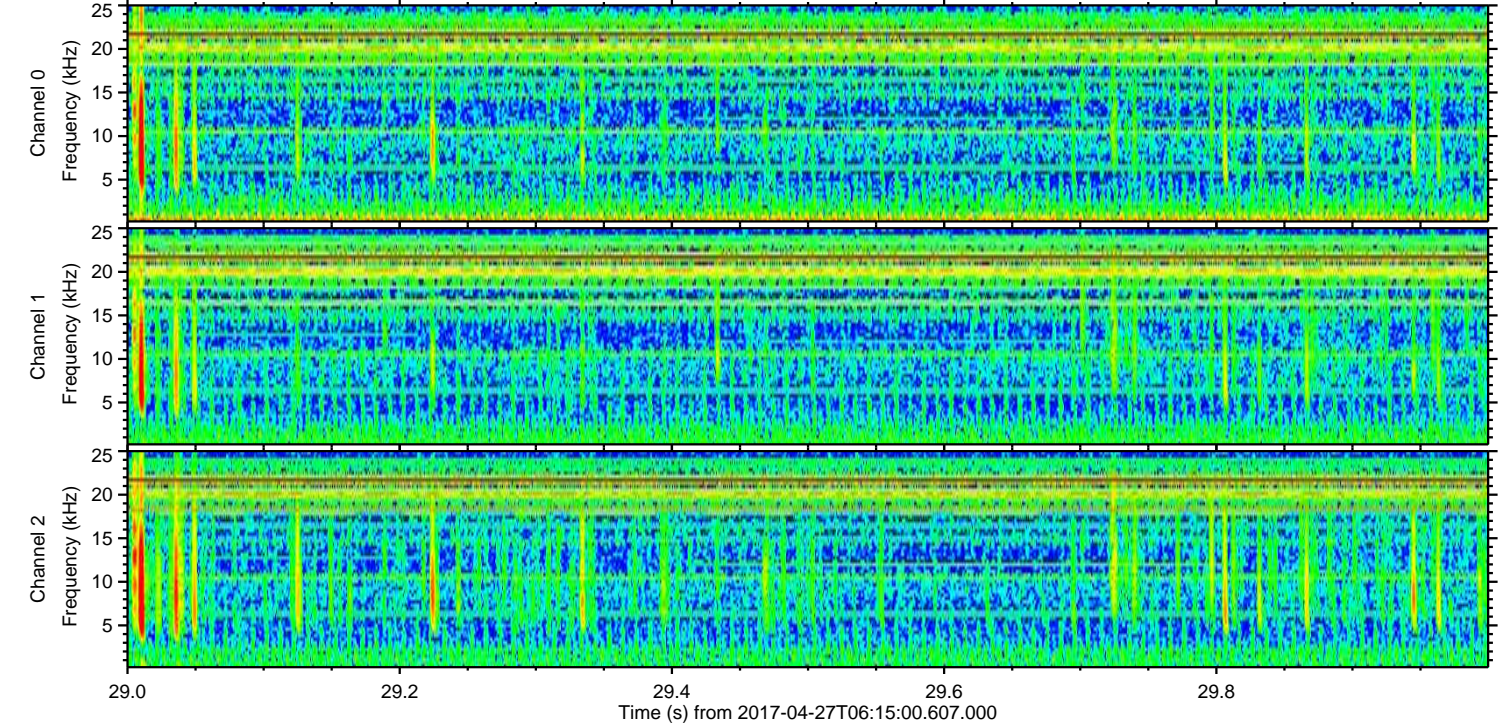
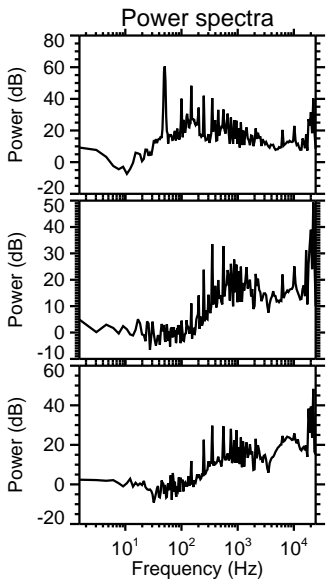
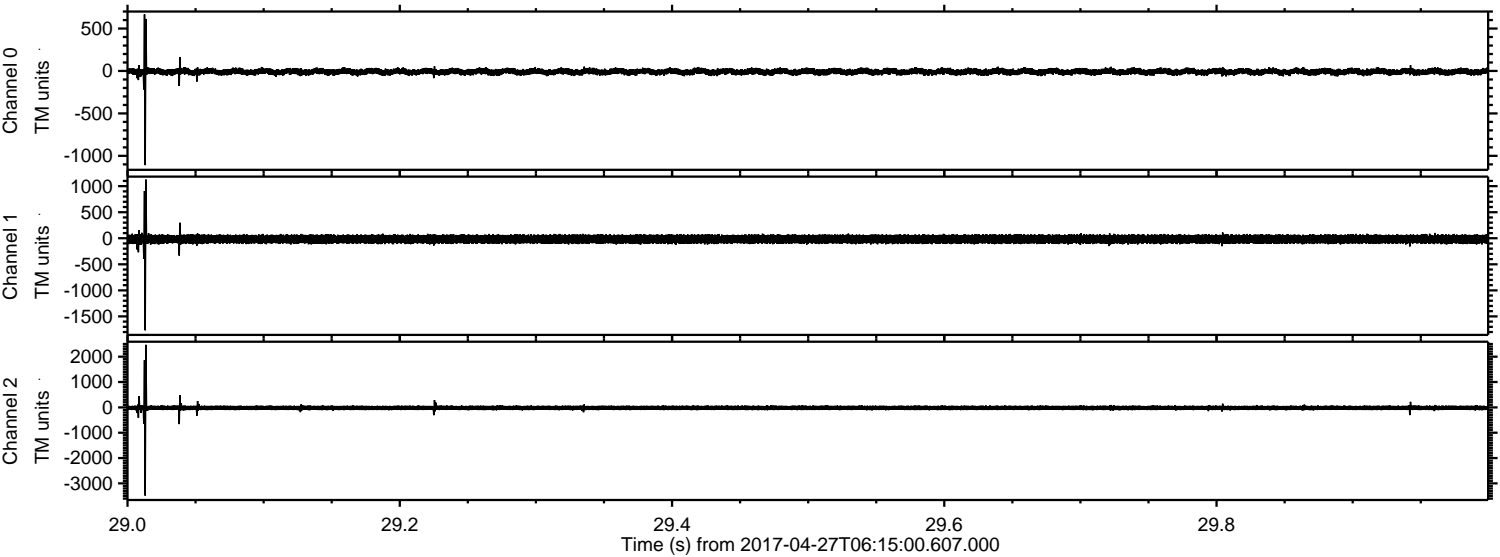

Channel 0
mn: -1109
mx: 667
 μ : -8.8
 σ : 20.9

Channel 1
mn: -1767
mx: 1127
 μ : -16.8
 σ : 48.1

Channel 2
mn: -3481
mx: 2467
 μ : -20.3
 σ : 52.5

Processed Thu Apr 27 08:23:10 2017 by ELM ver.2012-10-06 from 001__elm20170427_061459__dat00.bin

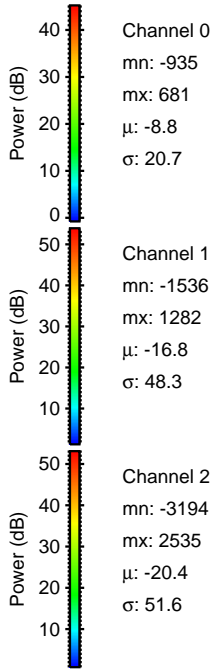
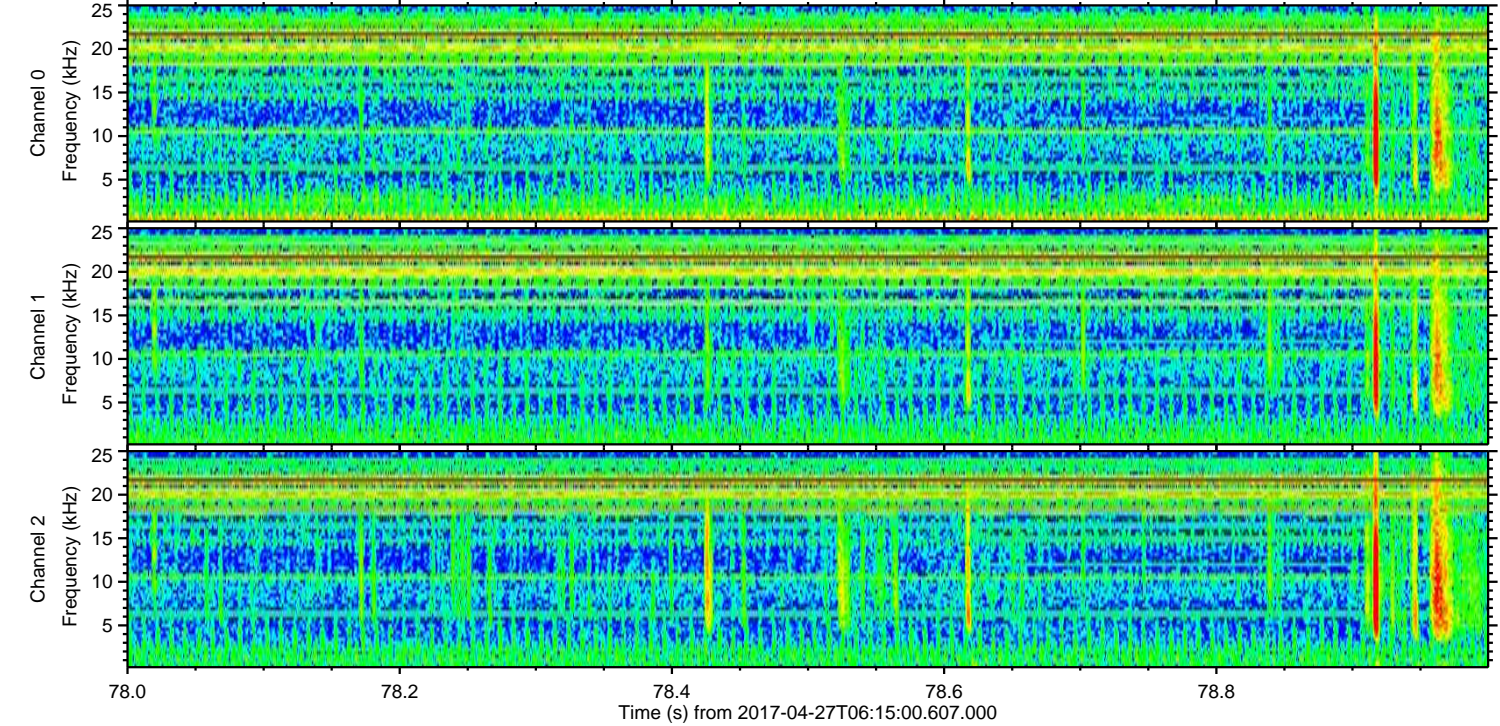
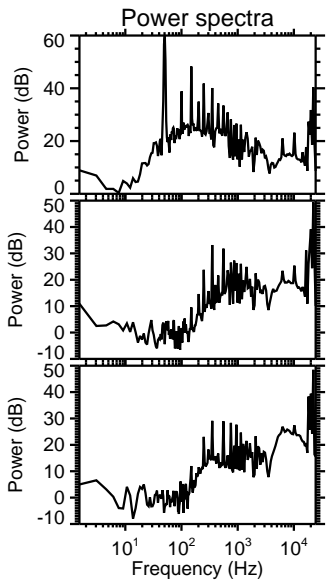
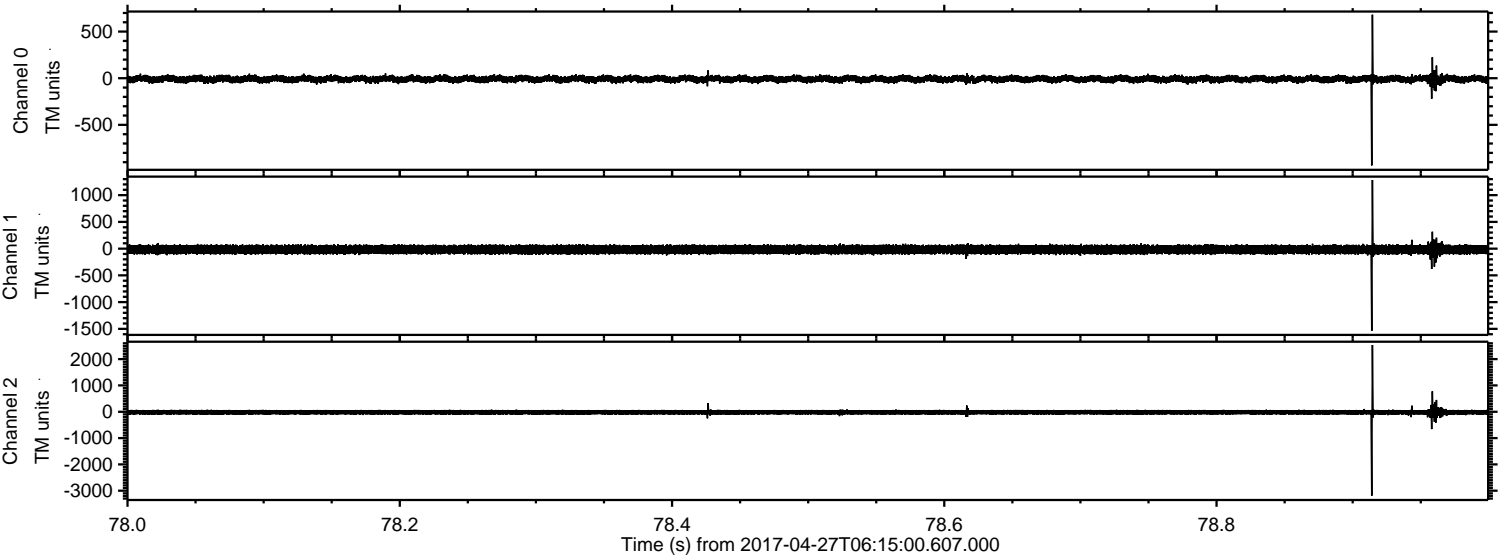

Channel 0
mn: -935
mx: 681
 μ : -8.8
 σ : 20.7

Channel 1
mn: -1536
mx: 1282
 μ : -16.8
 σ : 48.3

Channel 2
mn: -3194
mx: 2535
 μ : -20.4
 σ : 51.6

Processed Thu Apr 27 08:23:11 2017 by ELM ver.2012-10-06 from 001__elm20170427_061459__dat00.bin

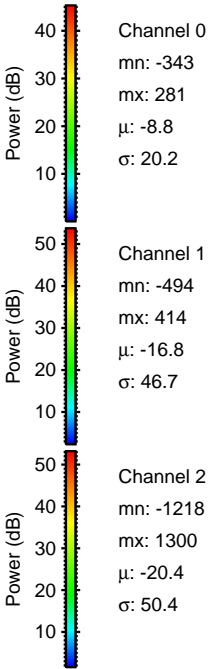
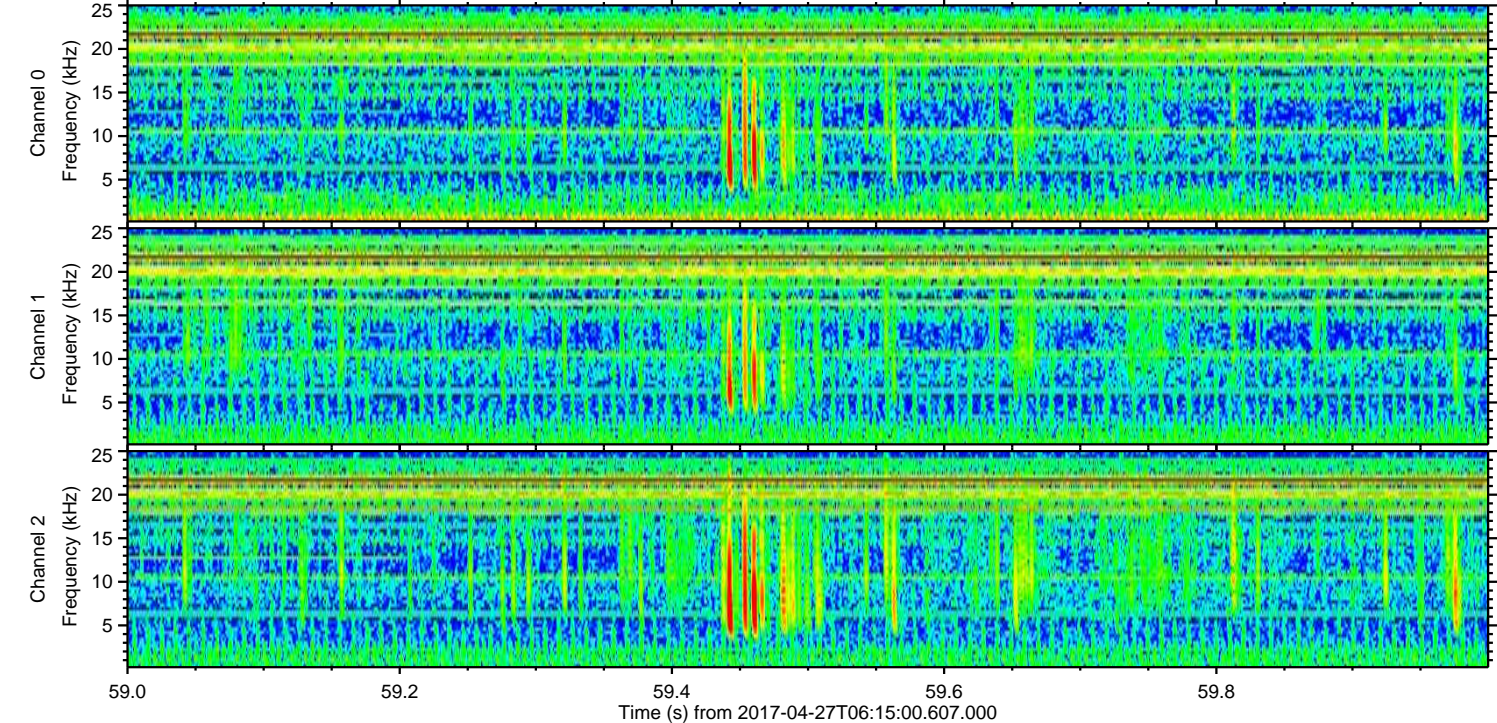
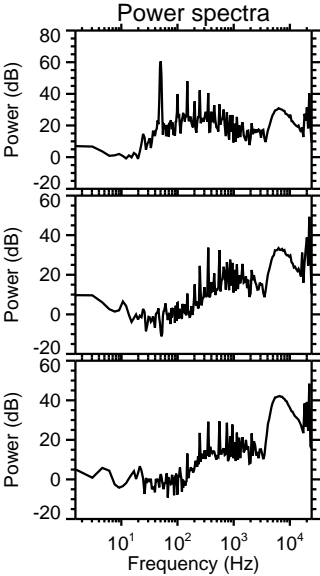
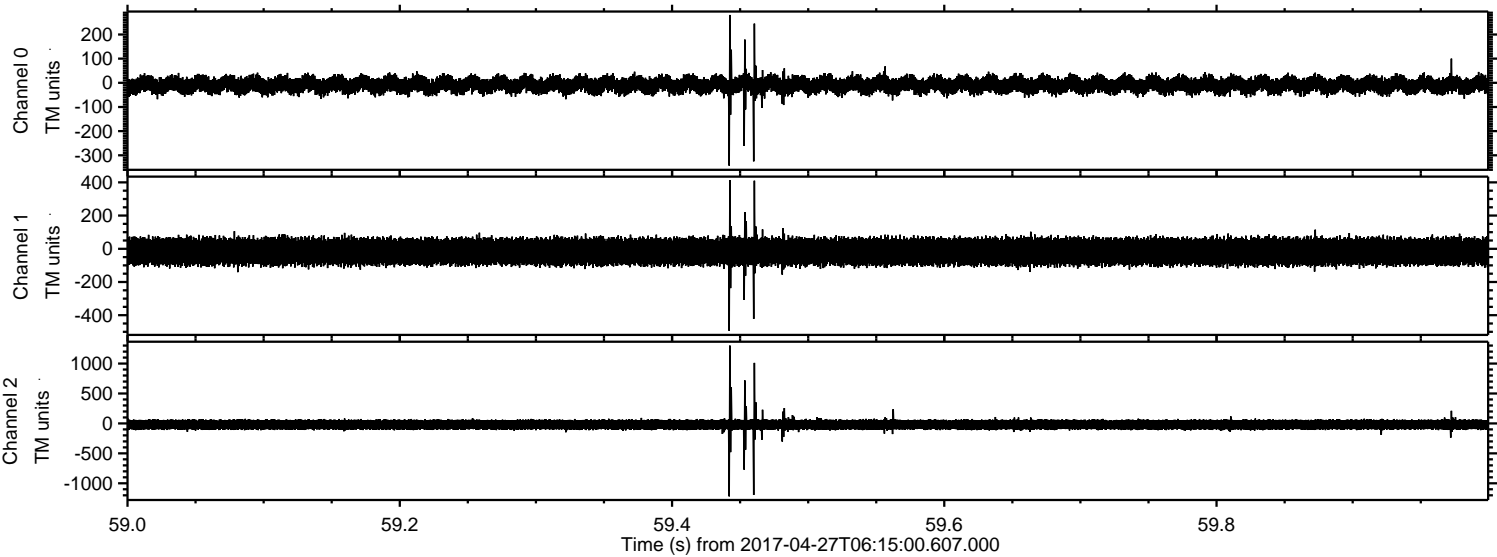

Processed Thu Apr 27 08:23:12 2017 by ELM ver.2012-10-06 from 001__elm20170427_061459__dat00.bin

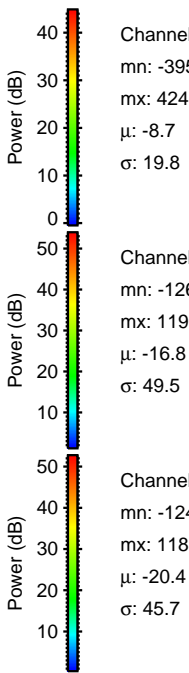
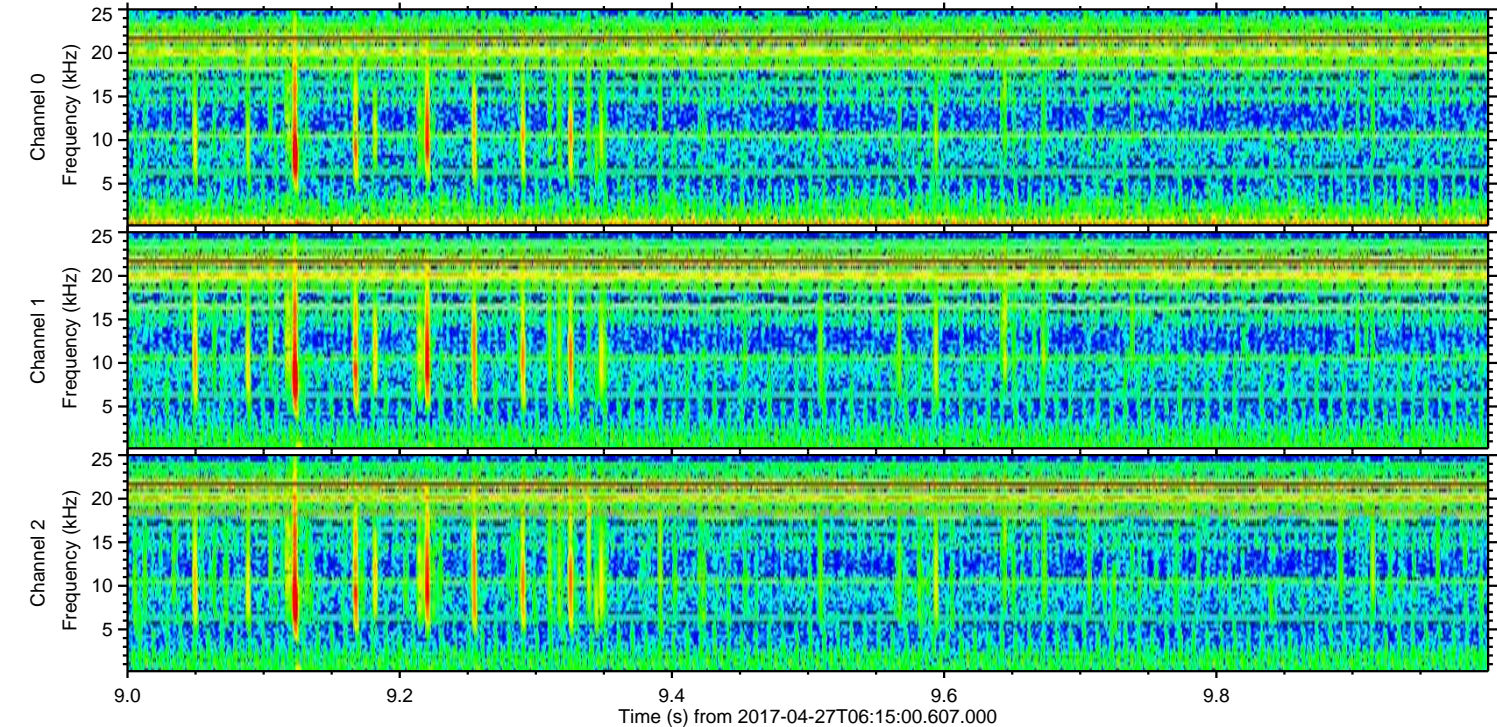
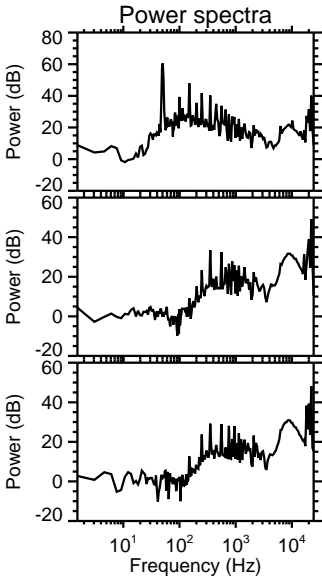
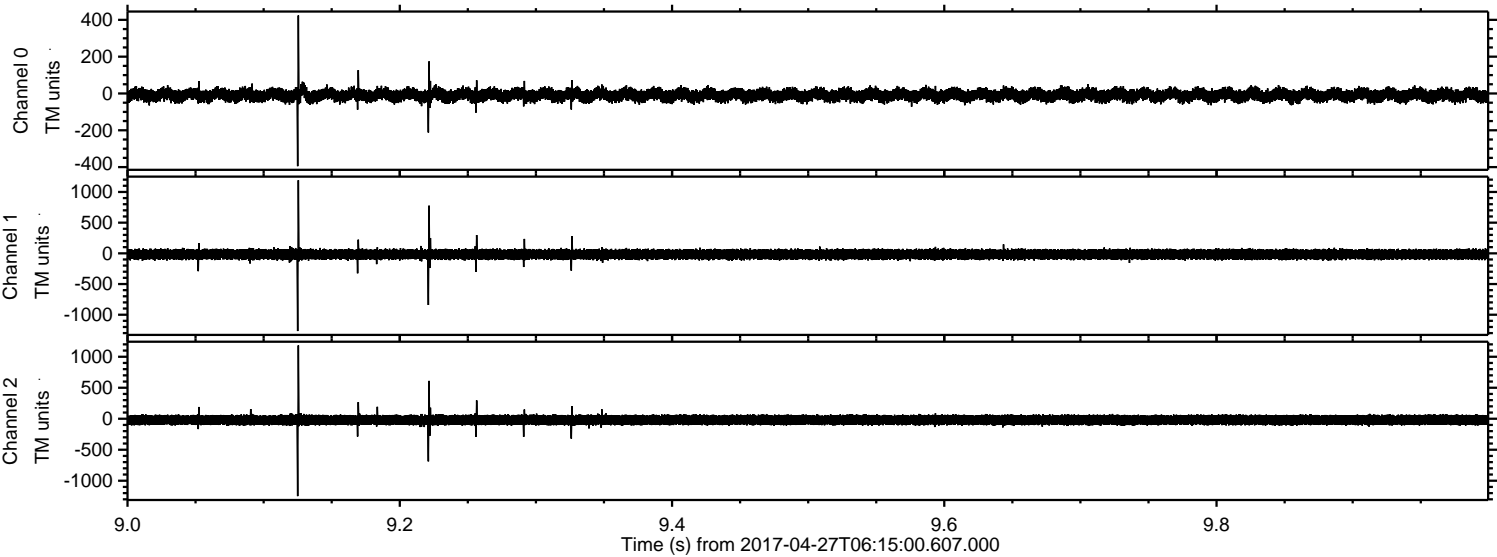

Processed Thu Apr 27 08:23:13 2017 by ELM ver.2012-10-06 from 001__elm20170427_061459__dat00.bin

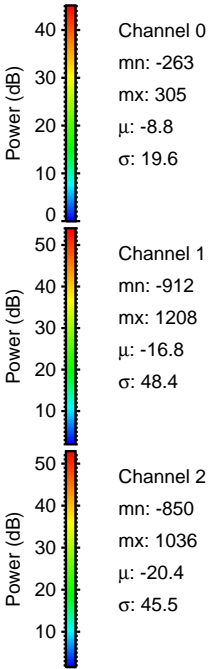
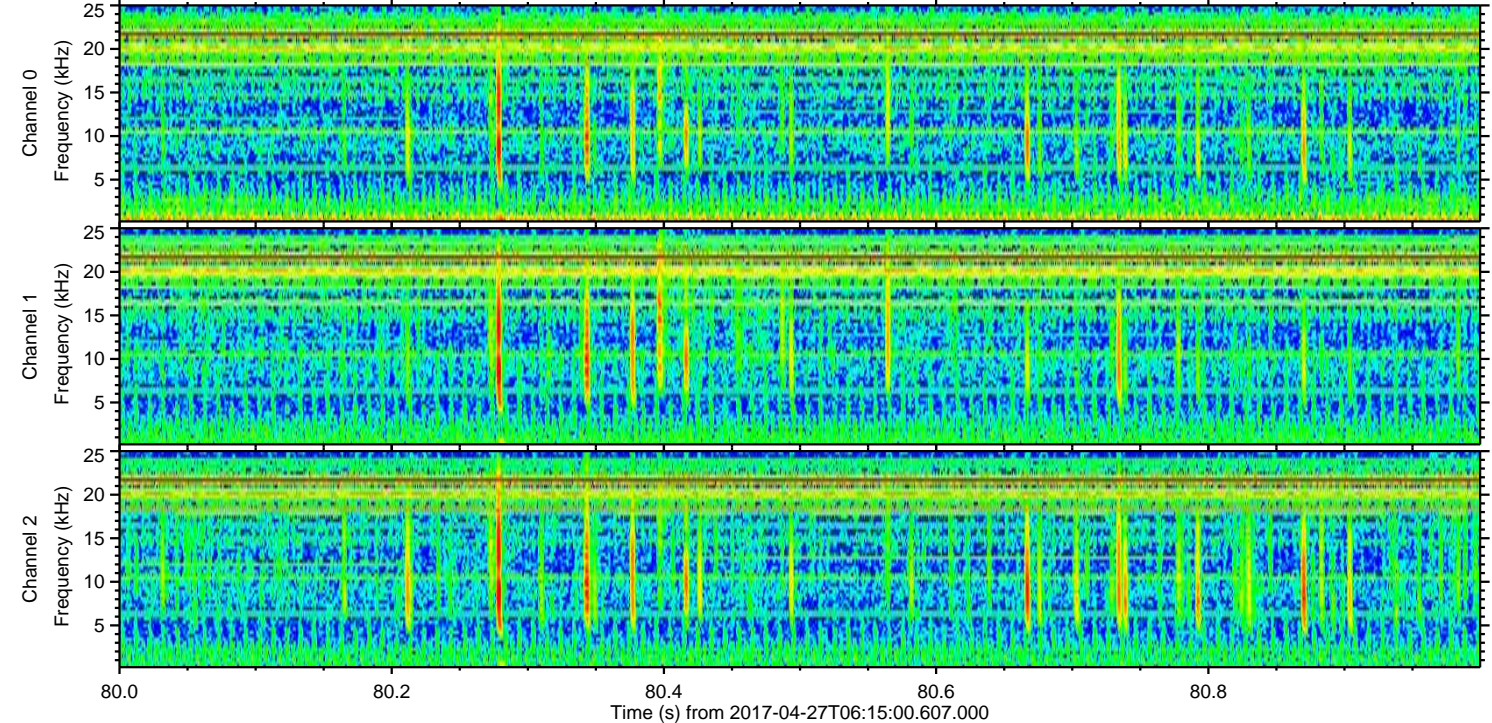
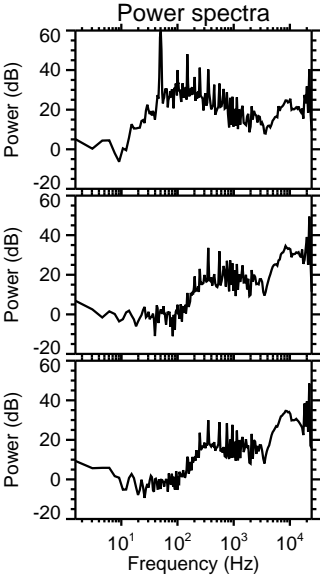
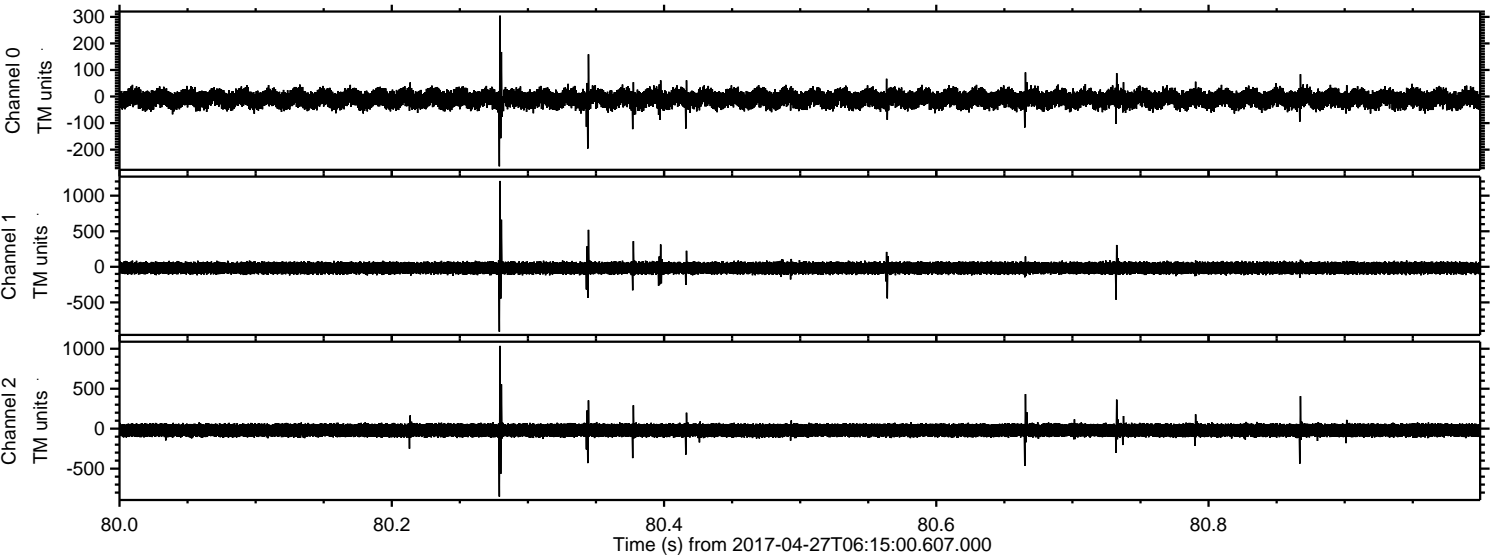

ELMAVAN 3D WAVEFORMS (Measured data sampled at 50 kHz) 51000 packets of 144 samples from 2017-04-27T06:15:00.607.000. Part 117/147

Processed Thu Apr 27 08:23:14 2017 by ELM ver.2012-10-06 from 001__elm20170427_061459__dat00.bin

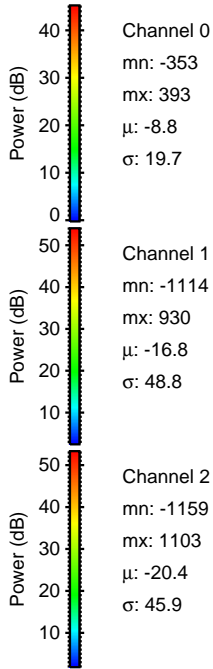
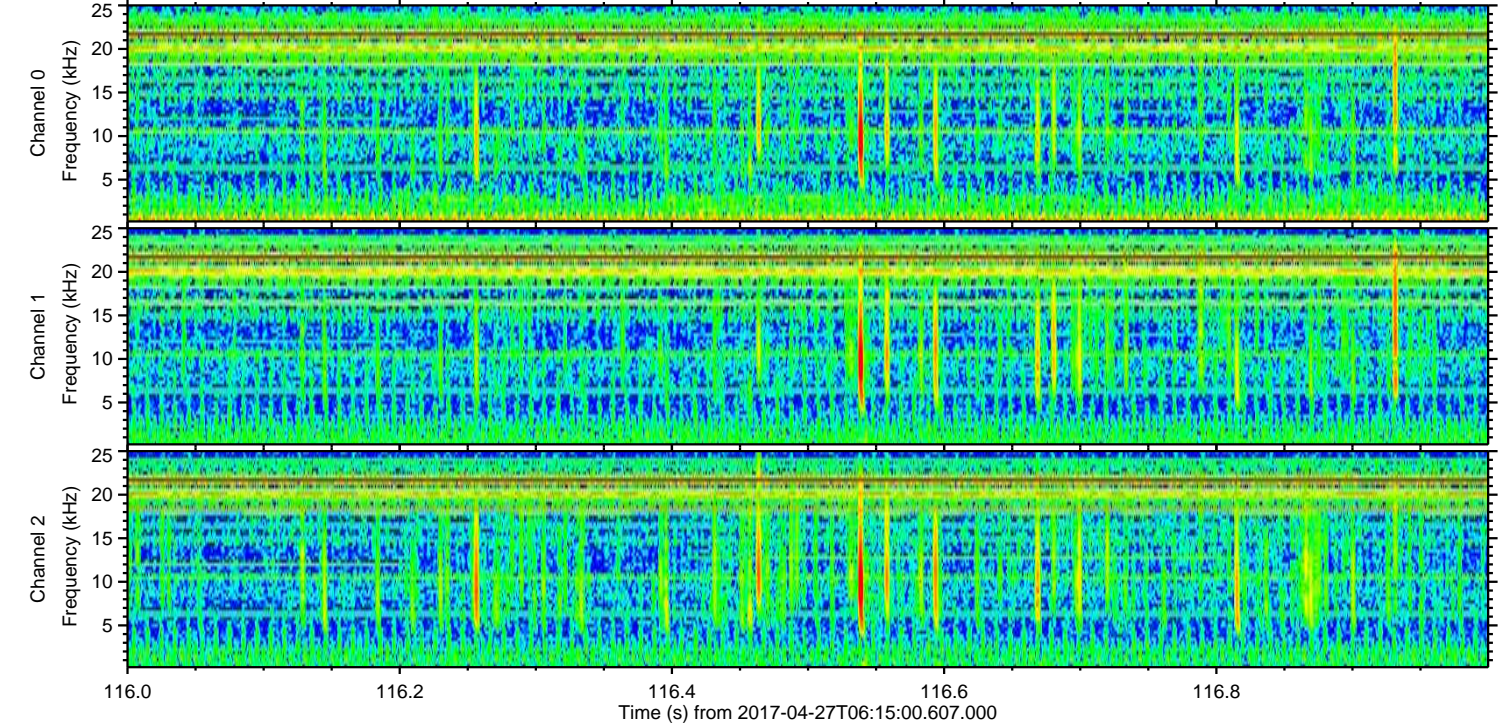
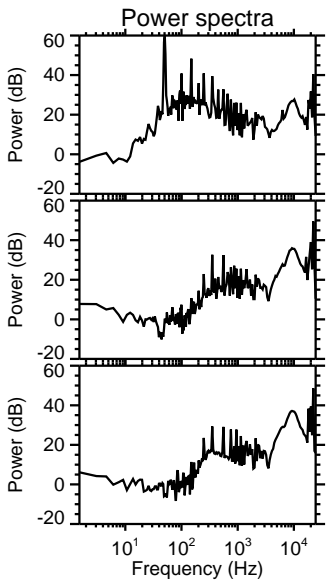
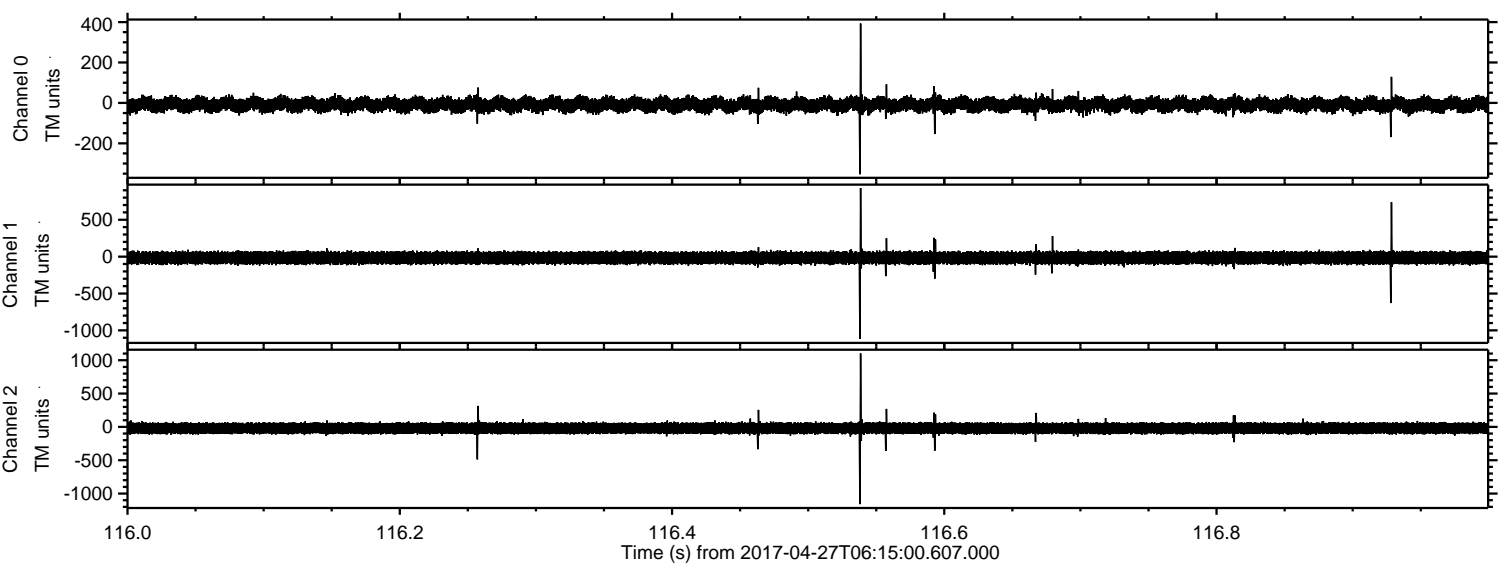

Channel 0
mn: -353
mx: 393
 μ : -8.8
 σ : 19.7

Channel 1
mn: -1114
mx: 930
 μ : -16.8
 σ : 48.8

Channel 2
mn: -1159
mx: 1103
 μ : -20.4
 σ : 45.9

ELMAVAN 3D WAVEFORMS (Measured data sampled at 50 kHz) 51000 packets of 144 samples from 2017-04-27T06:15:00.607.000. Part 23/147

Processed Thu Apr 27 08:23:15 2017 by ELM ver.2012-10-06 from 001__elm20170427_061459__dat00.bin

