

ELMAVAN 3D WAVEFORMS (Measured data sampled at 50 kHz) 51000 packets of 144 samples from 2017-04-26T21:49:39.517.999.

Processed Wed Apr 26 23:57:17 2017 by ELM ver.2012-10-06 from 001__elm20170426_214938__dat00.bin

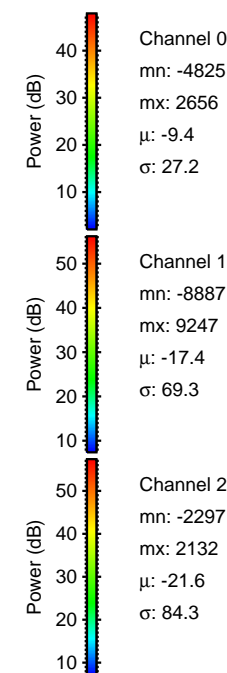

Processed Wed Apr 26 23:57:30 2017 by ELM ver.2012-10-06 from 001__elm20170426_214938__dat00.bin

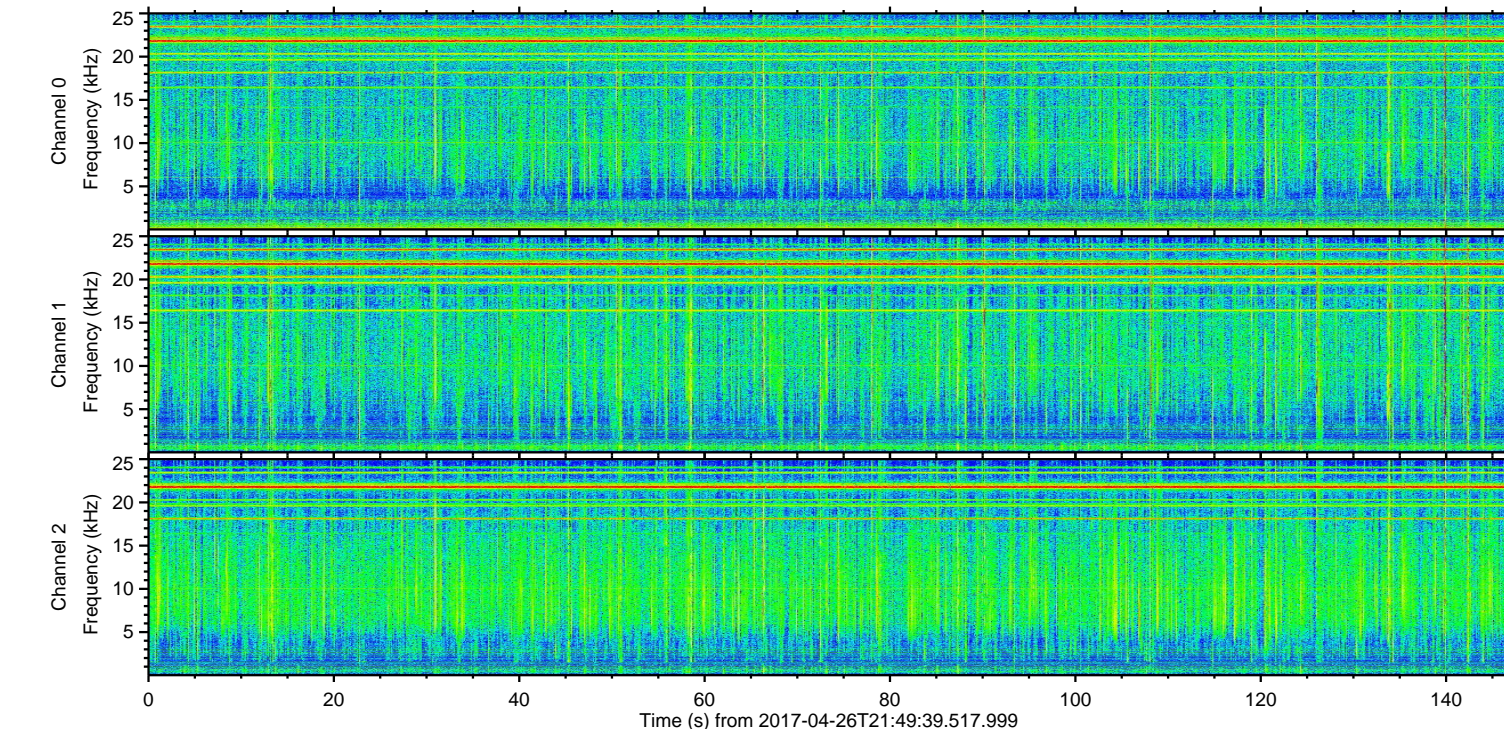
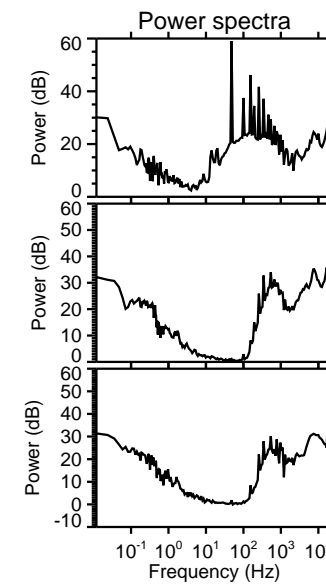
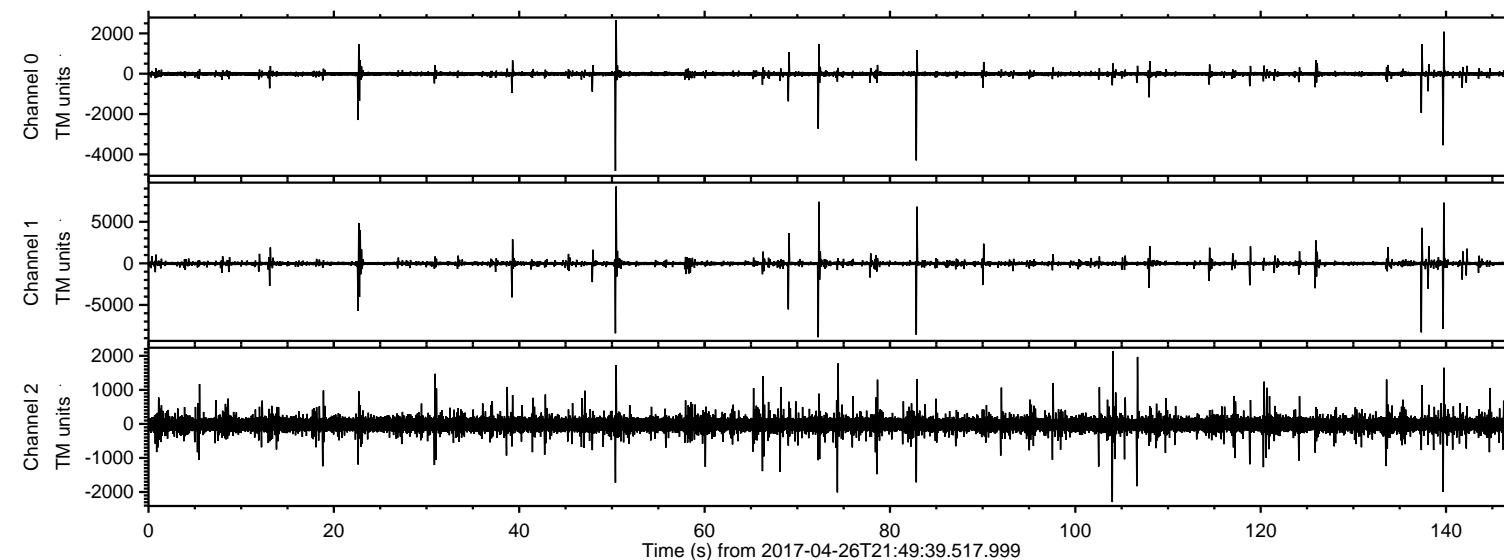
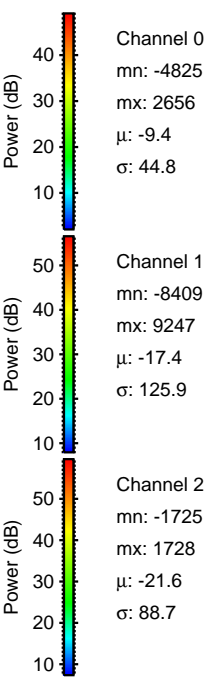
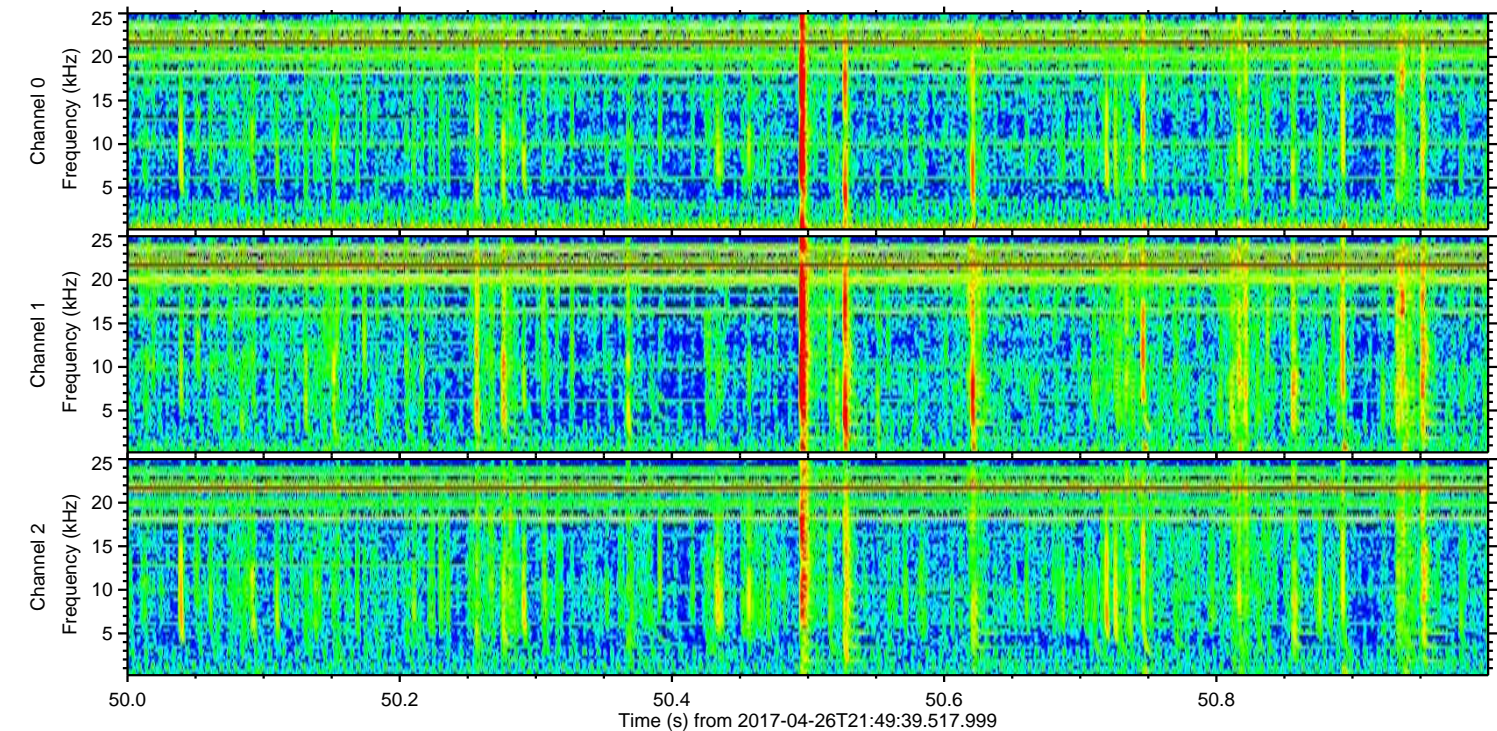
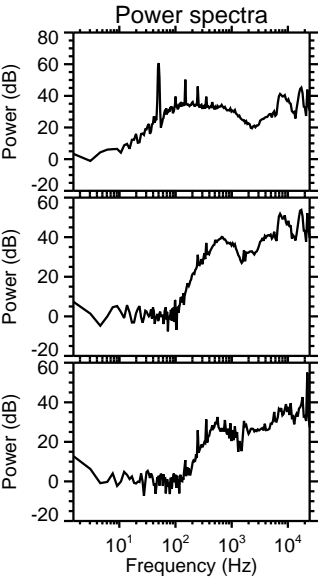
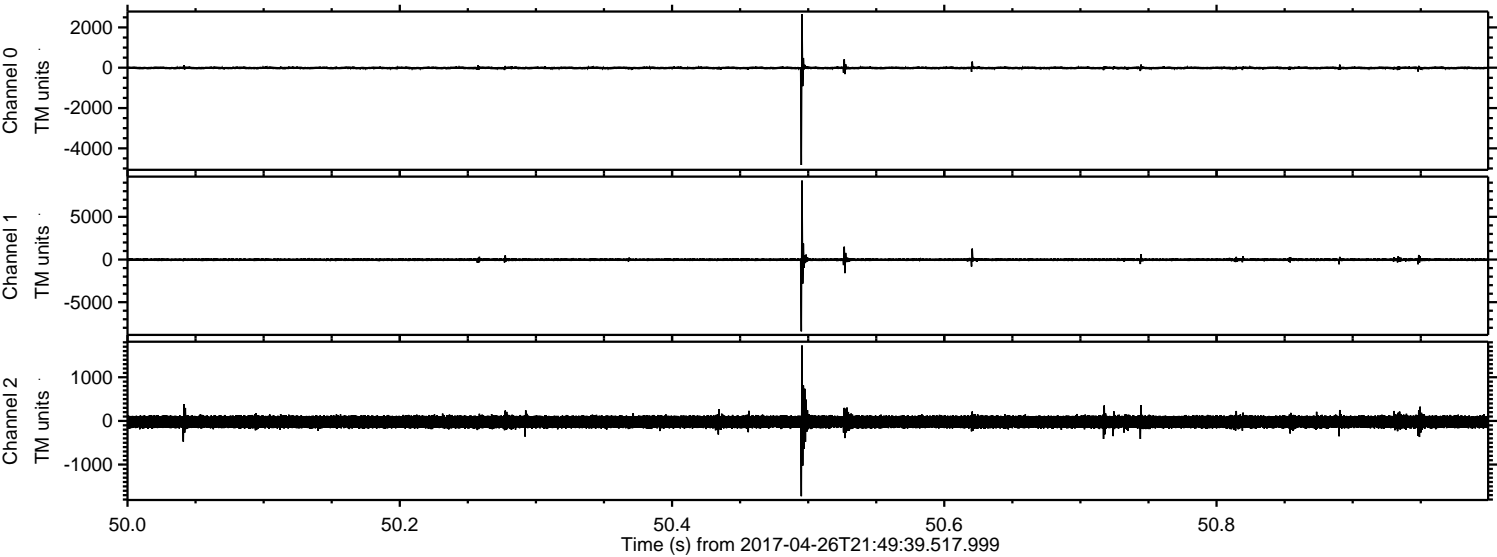

Processed Wed Apr 26 23:57:30 2017 by ELM ver.2012-10-06 from 001__elm20170426_214938__dat00.bin

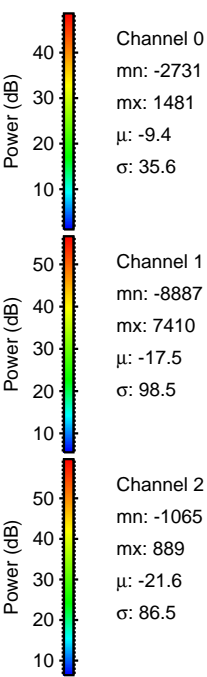
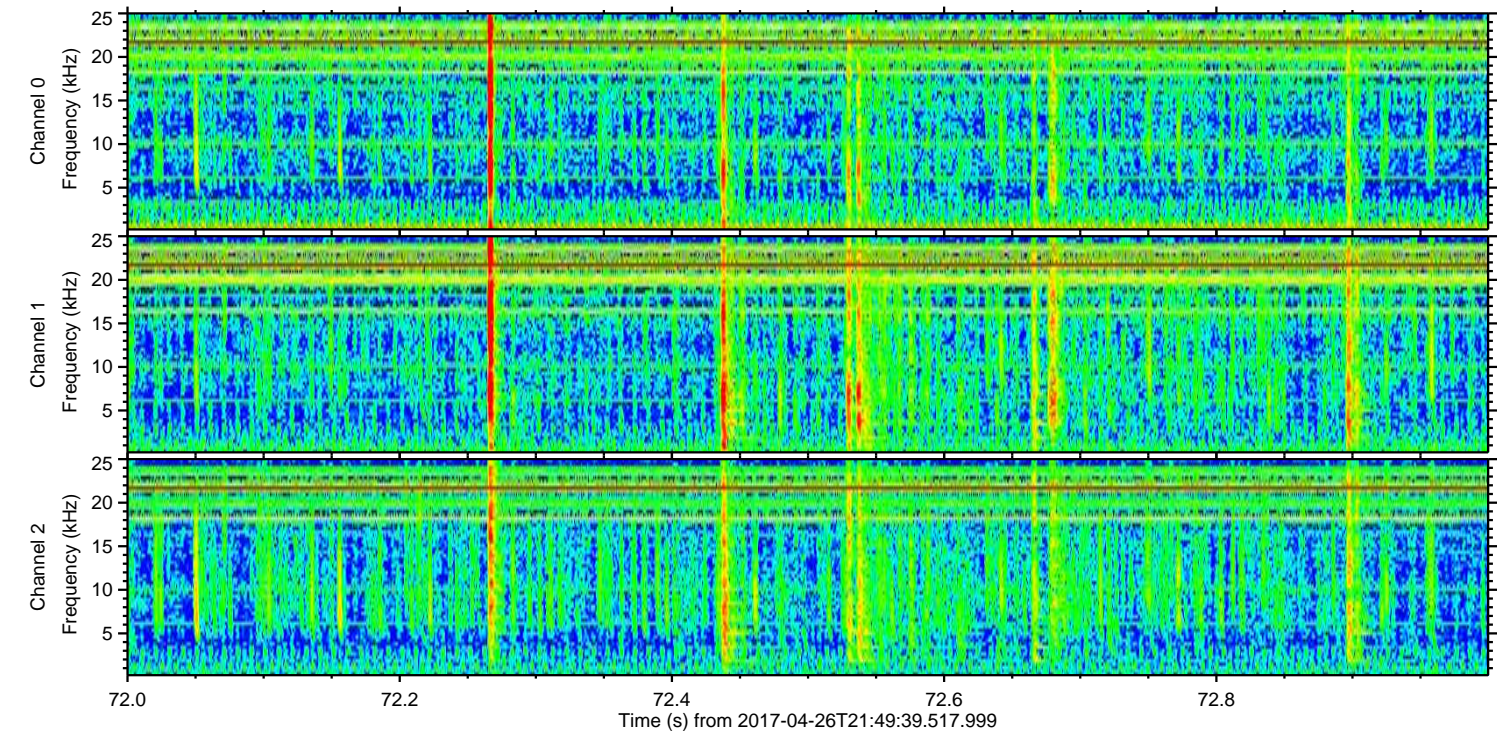
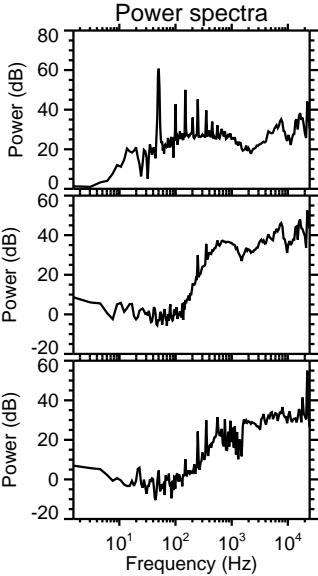
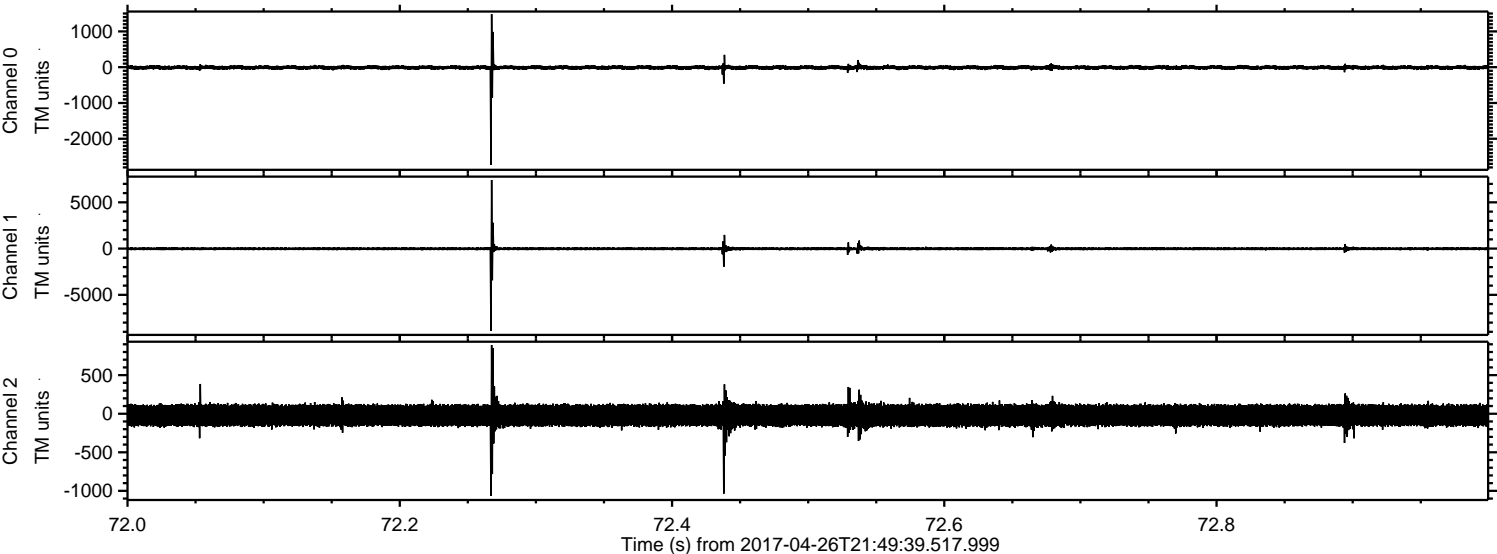

Processed Wed Apr 26 23:57:31 2017 by ELM ver.2012-10-06 from 001__elm20170426_214938__dat00.bin

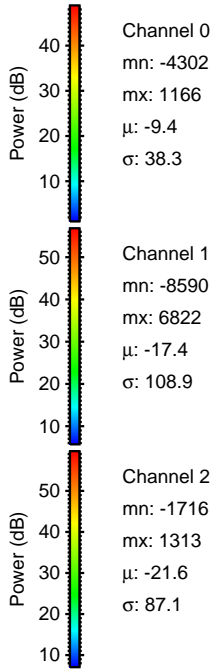
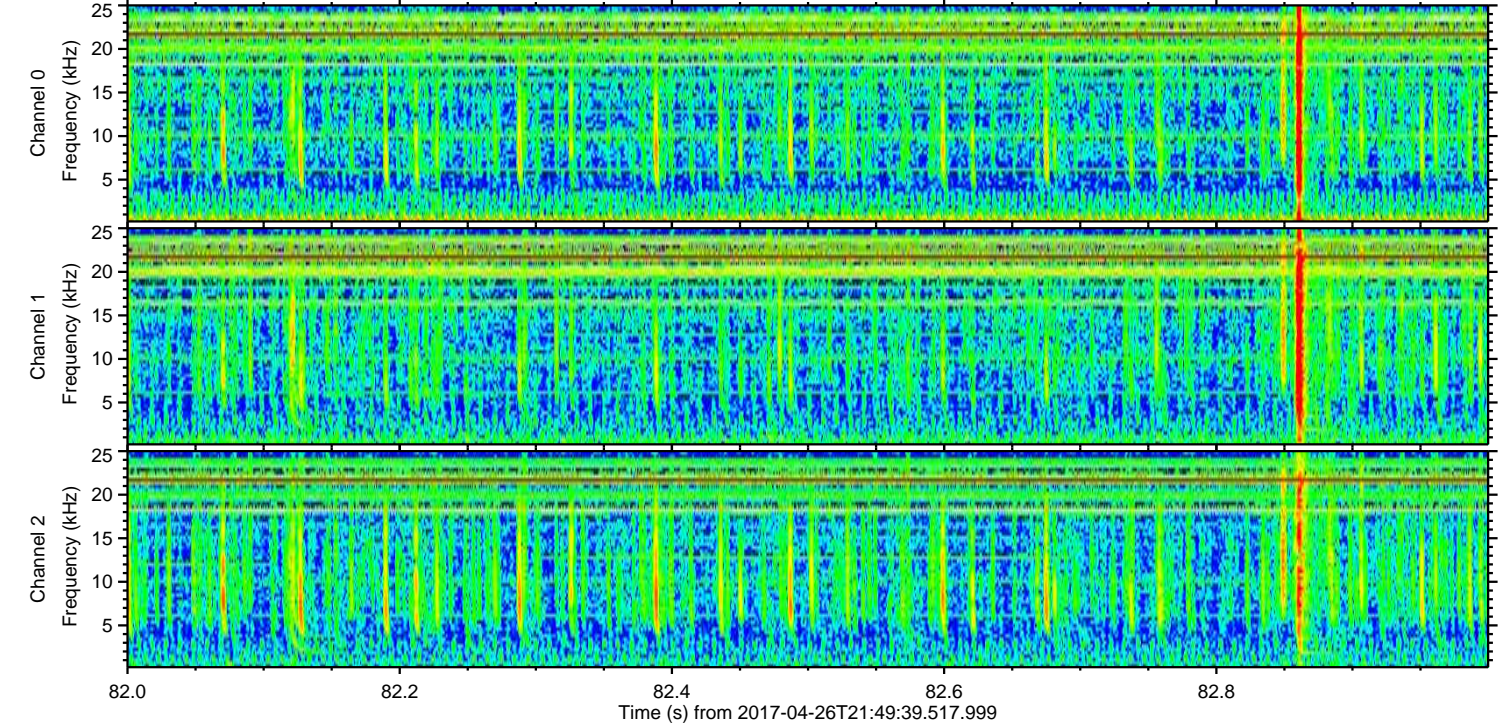
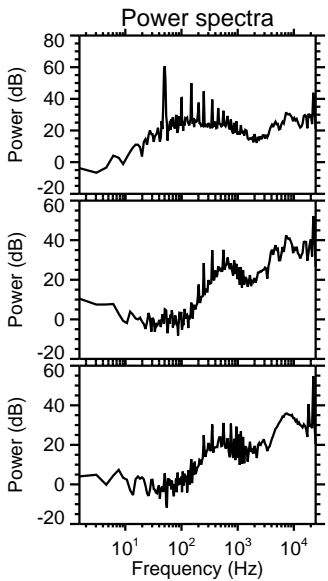
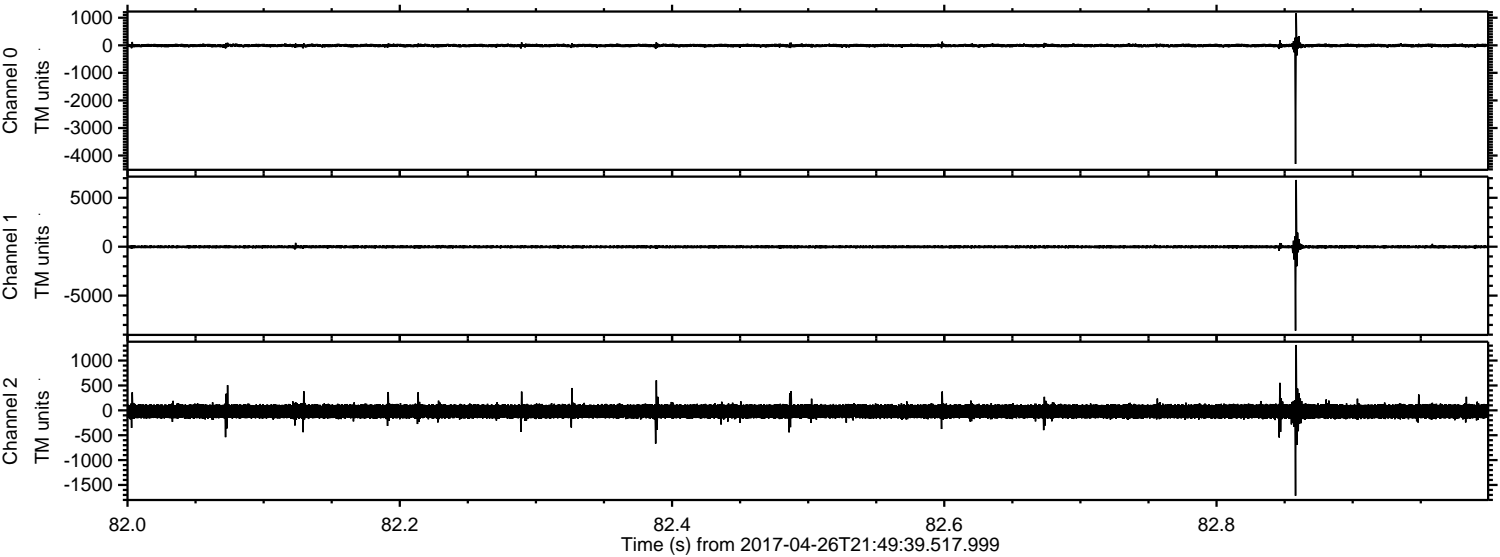

ELMAVAN 3D WAVEFORMS (Measured data sampled at 50 kHz) 51000 packets of 144 samples from 2017-04-26T21:49:39.517.999. Part 138/147

Processed Wed Apr 26 23:57:32 2017 by ELM ver.2012-10-06 from 001__elm20170426_214938__dat00.bin

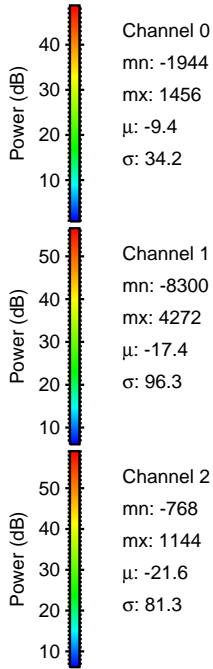
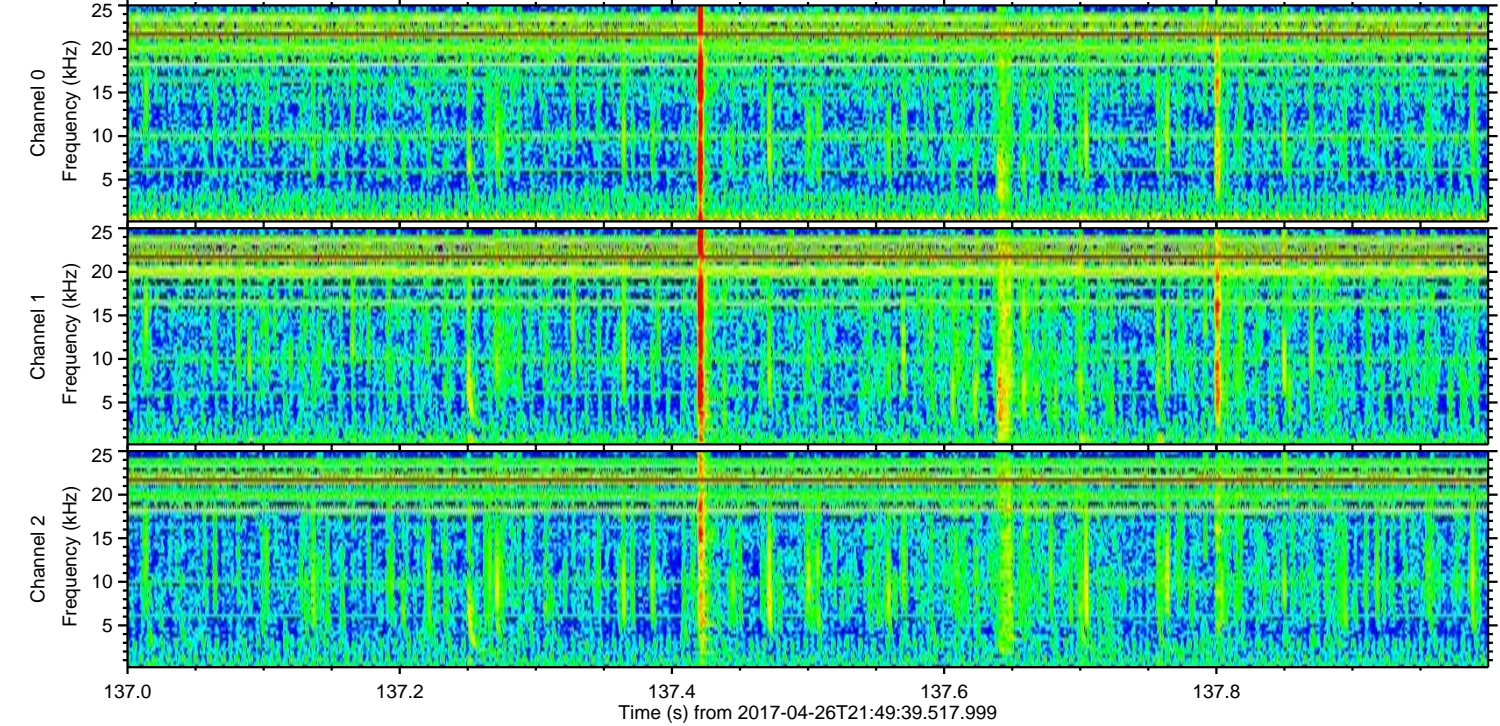
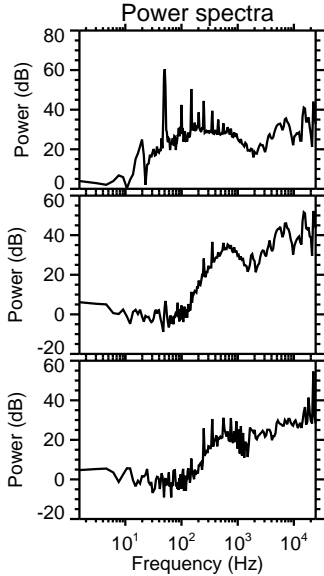
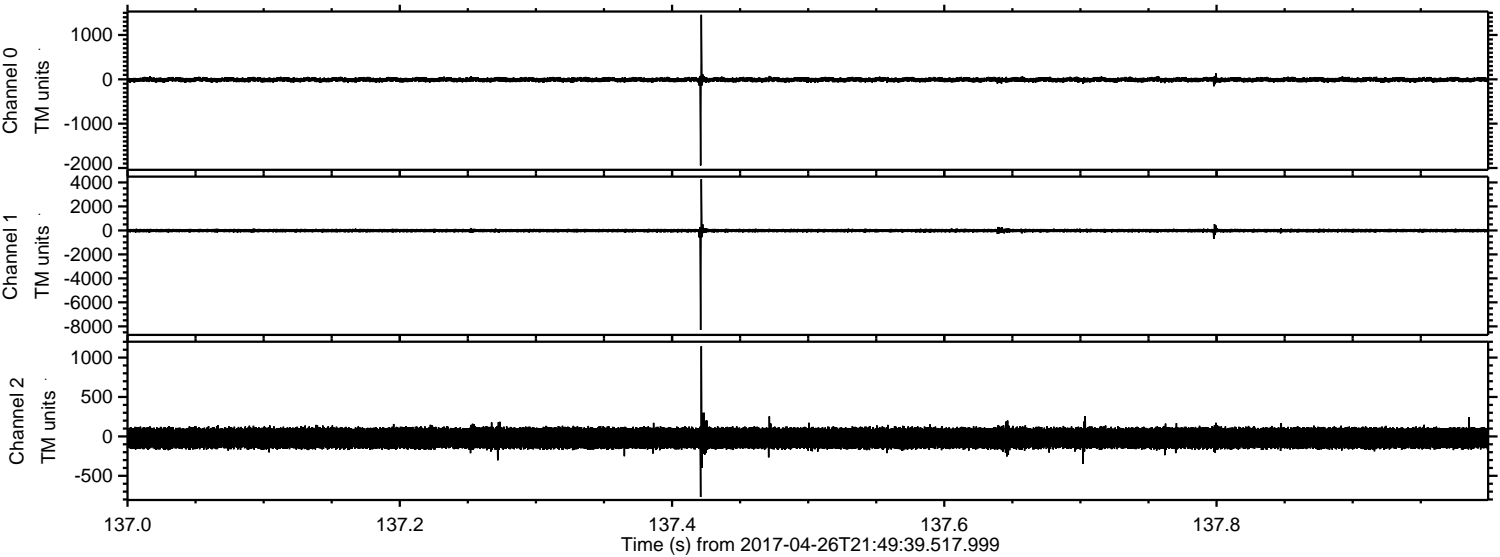

Channel 0
mn: -1944
mx: 1456
 μ : -9.4
 σ : 34.2

Channel 1
mn: -8300
mx: 4272
 μ : -17.4
 σ : 96.3

Channel 2
mn: -768
mx: 1144
 μ : -21.6
 σ : 81.3

ELMAVAN 3D WAVEFORMS (Measured data sampled at 50 kHz) 51000 packets of 144 samples from 2017-04-26T21:49:39.517.999. Part 140/147

Processed Wed Apr 26 23:57:33 2017 by ELM ver.2012-10-06 from 001__elm20170426_214938__dat00.bin

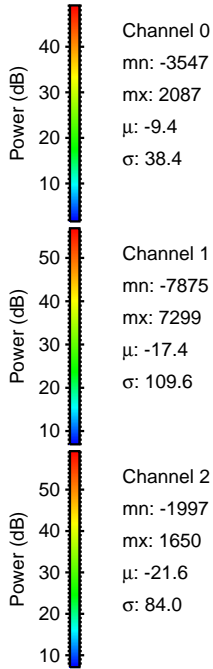
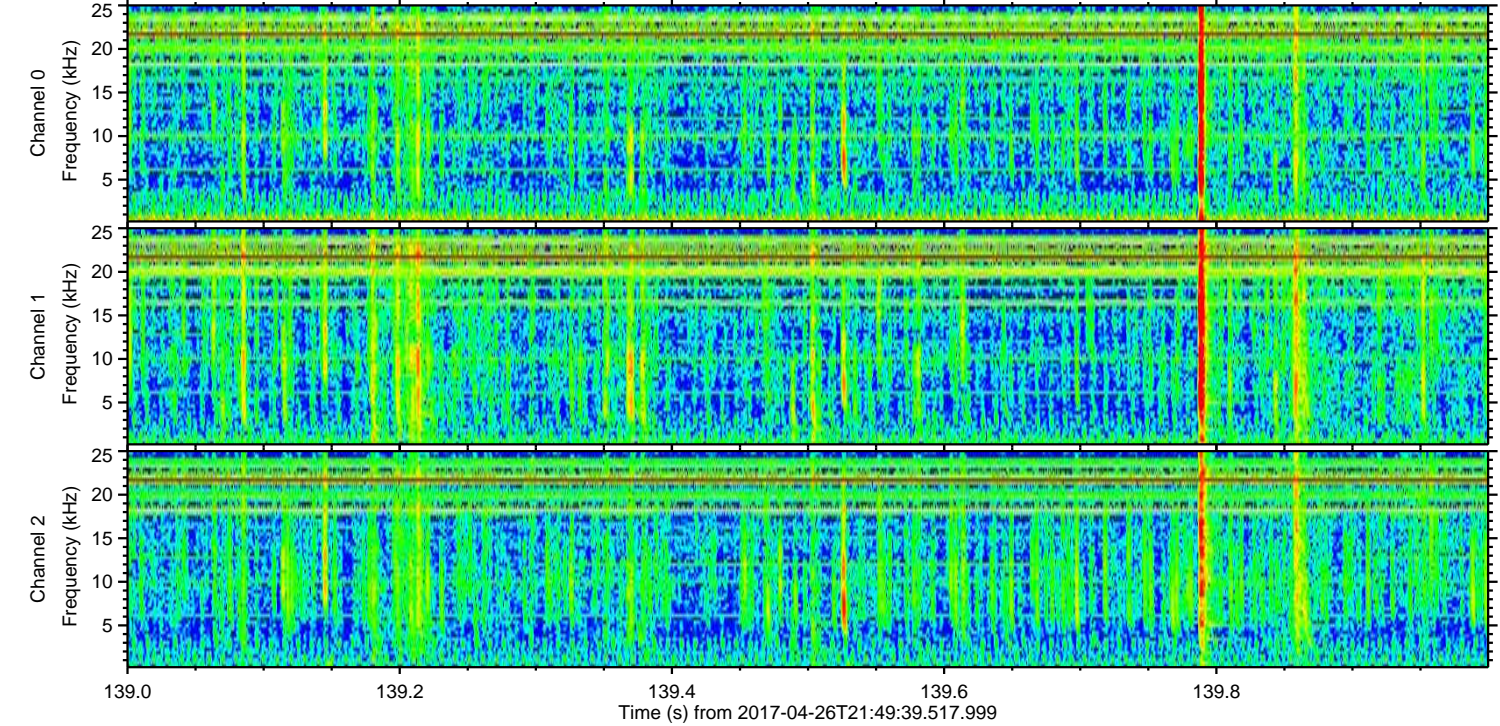
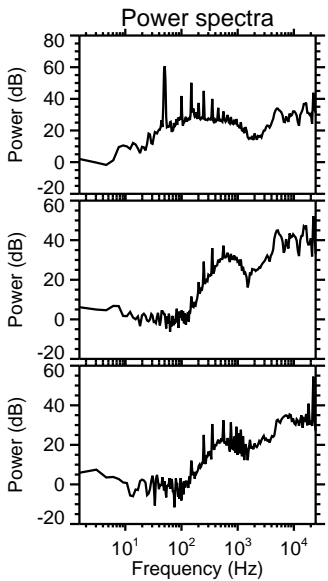
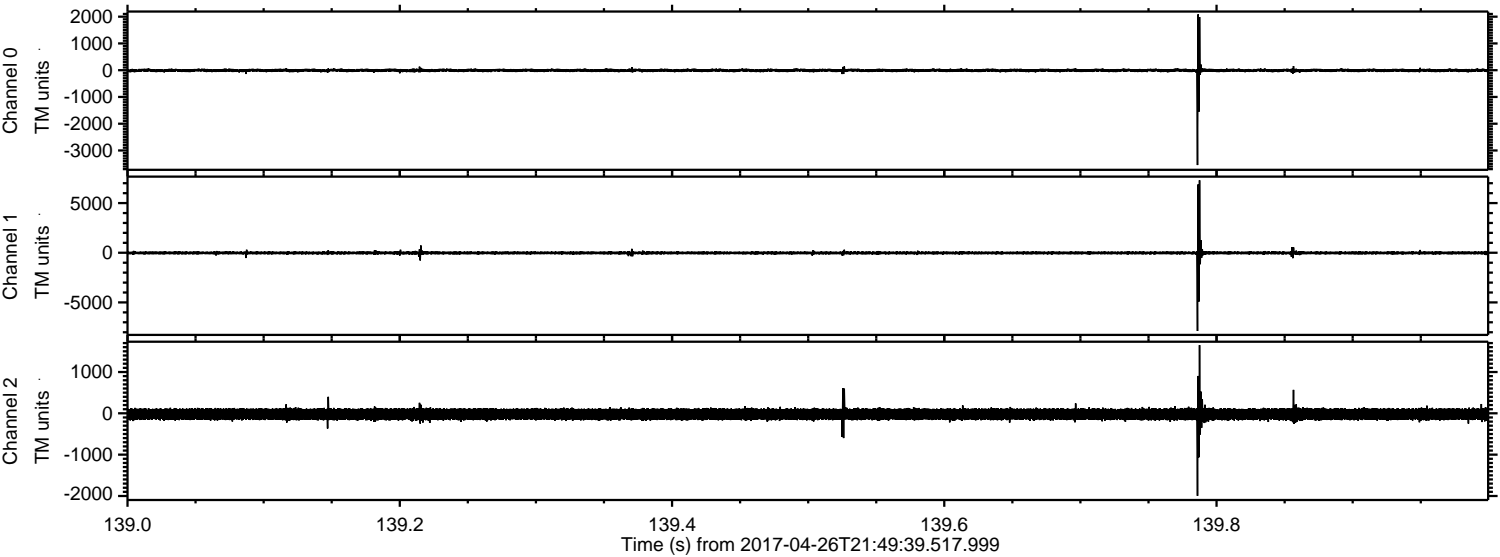

Channel 0
mn: -3547
mx: 2087
 μ : -9.4
 σ : 38.4

Channel 1
mn: -7875
mx: 7299
 μ : -17.4
 σ : 109.6

Channel 2
mn: -1997
mx: 1650
 μ : -21.6
 σ : 84.0

ELMAVAN 3D WAVEFORMS (Measured data sampled at 50 kHz) 51000 packets of 144 samples from 2017-04-26T21:49:39.517.999. Part 23/147

Processed Wed Apr 26 23:57:34 2017 by ELM ver.2012-10-06 from 001__elm20170426_214938__dat00.bin

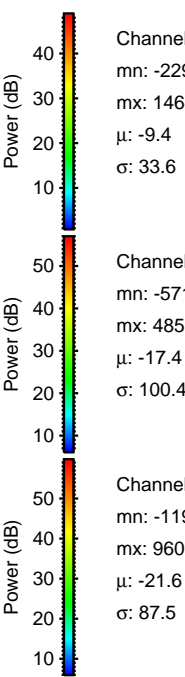
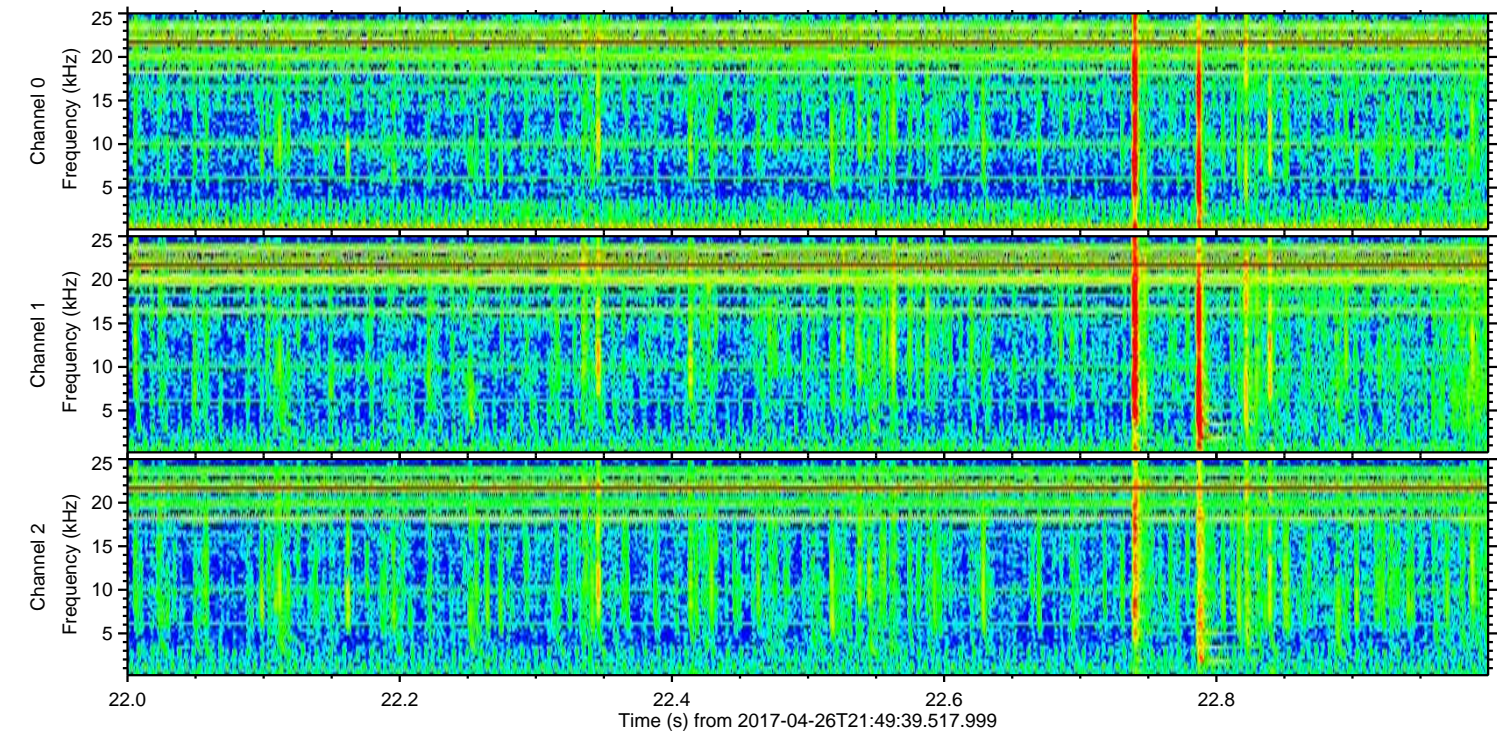
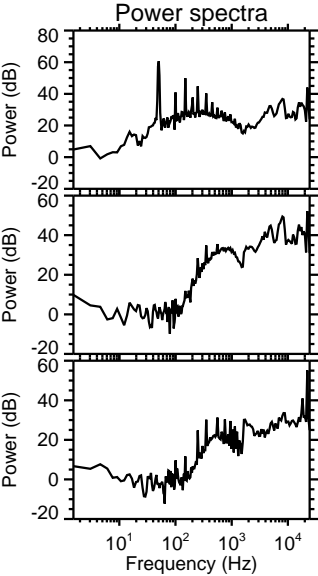
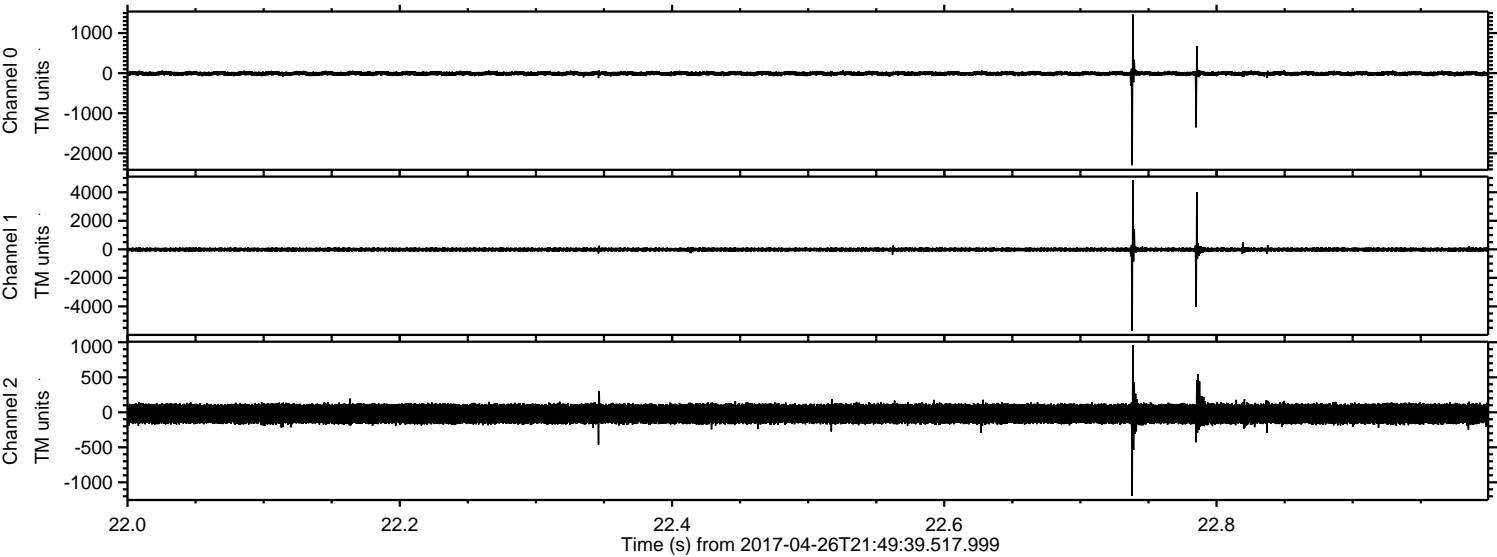

Channel 0
mn: -2297
mx: 1464
 μ : -9.4
 σ : 33.6

Channel 1
mn: -5713
mx: 4853
 μ : -17.4
 σ : 100.4

Channel 2
mn: -1193
mx: 960
 μ : -21.6
 σ : 87.5

ELMAVAN 3D WAVEFORMS (Measured data sampled at 50 kHz) 51000 packets of 144 samples from 2017-04-26T21:49:39.517.999. Part 70/147

Processed Wed Apr 26 23:57:35 2017 by ELM ver.2012-10-06 from 001__elm20170426_214938__dat00.bin

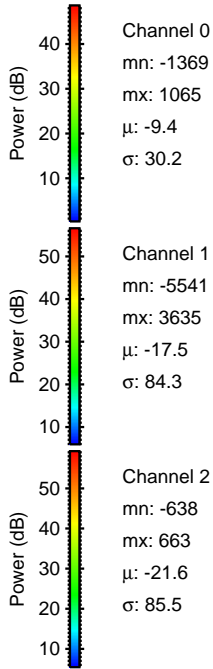
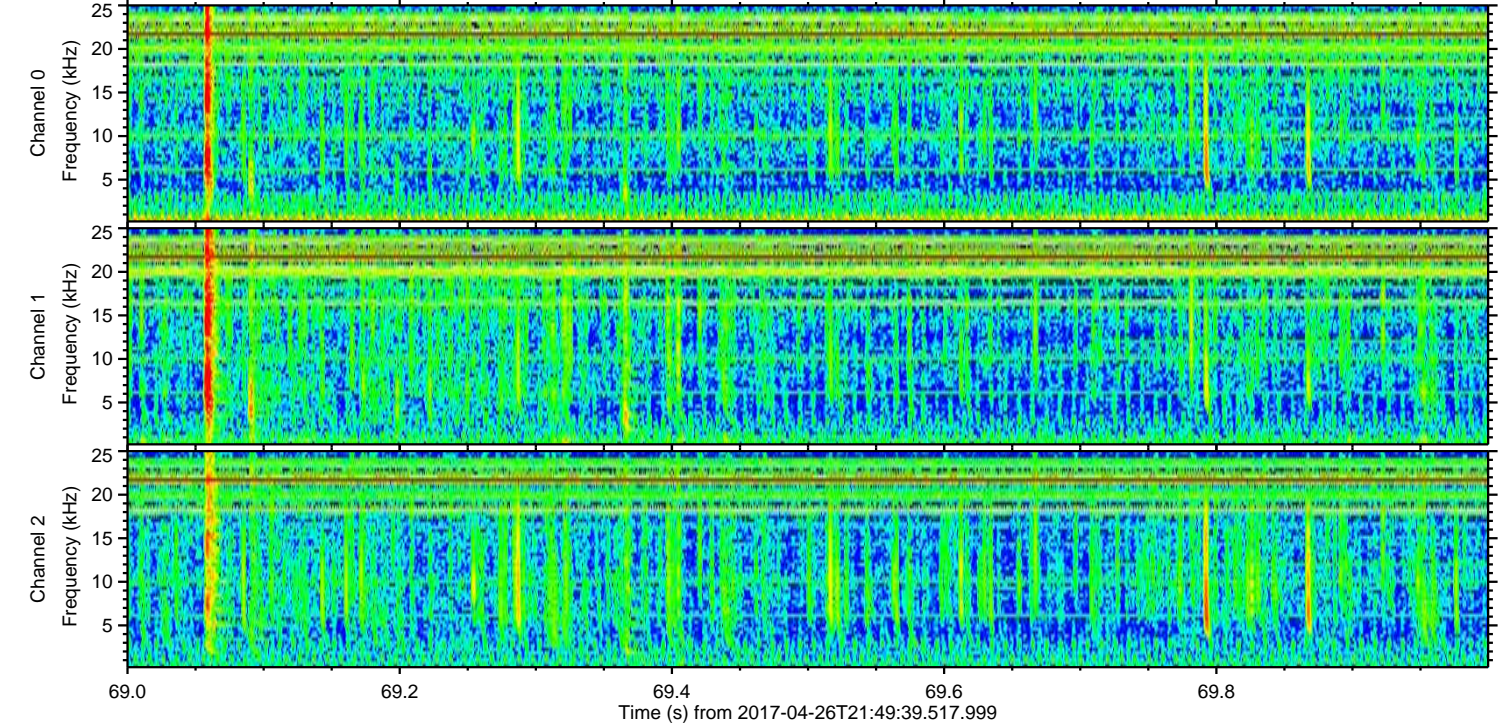
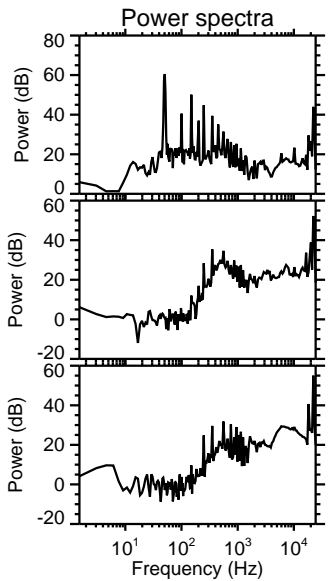
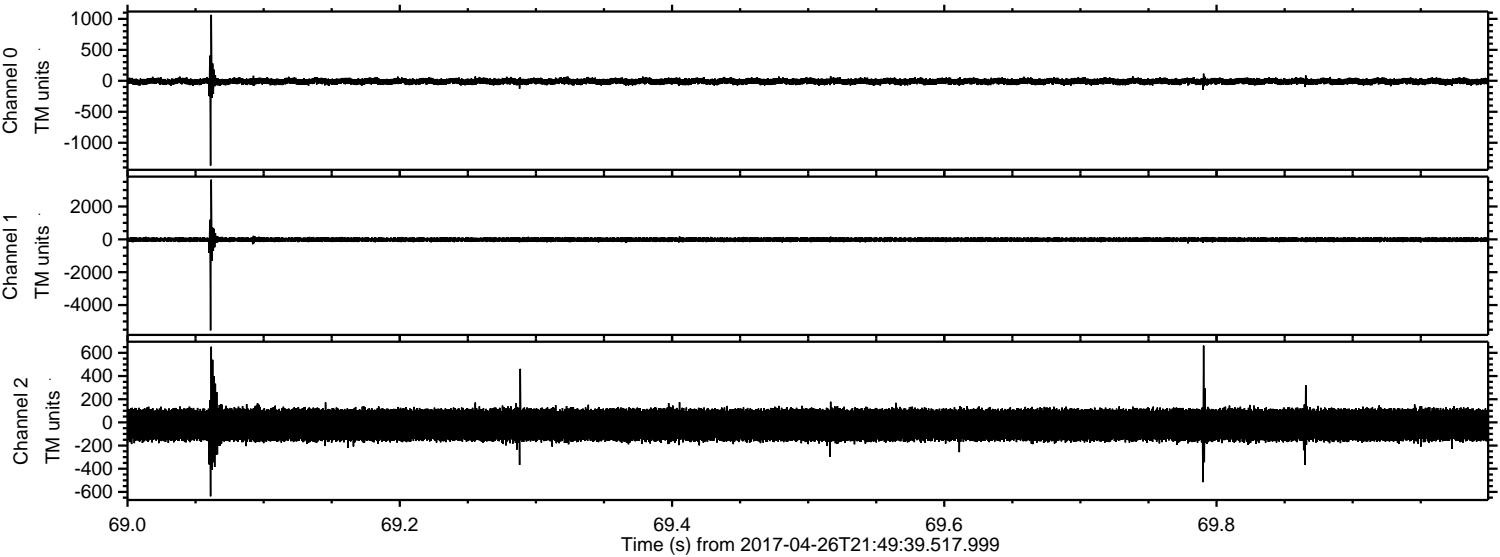

Processed Wed Apr 26 23:57:36 2017 by ELM ver.2012-10-06 from 001__elm20170426_214938__dat00.bin

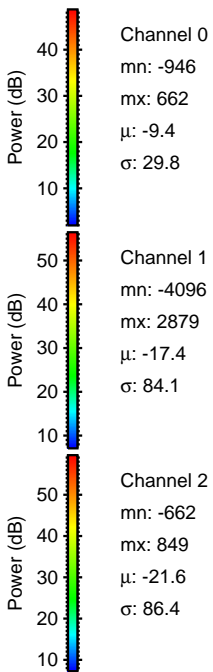
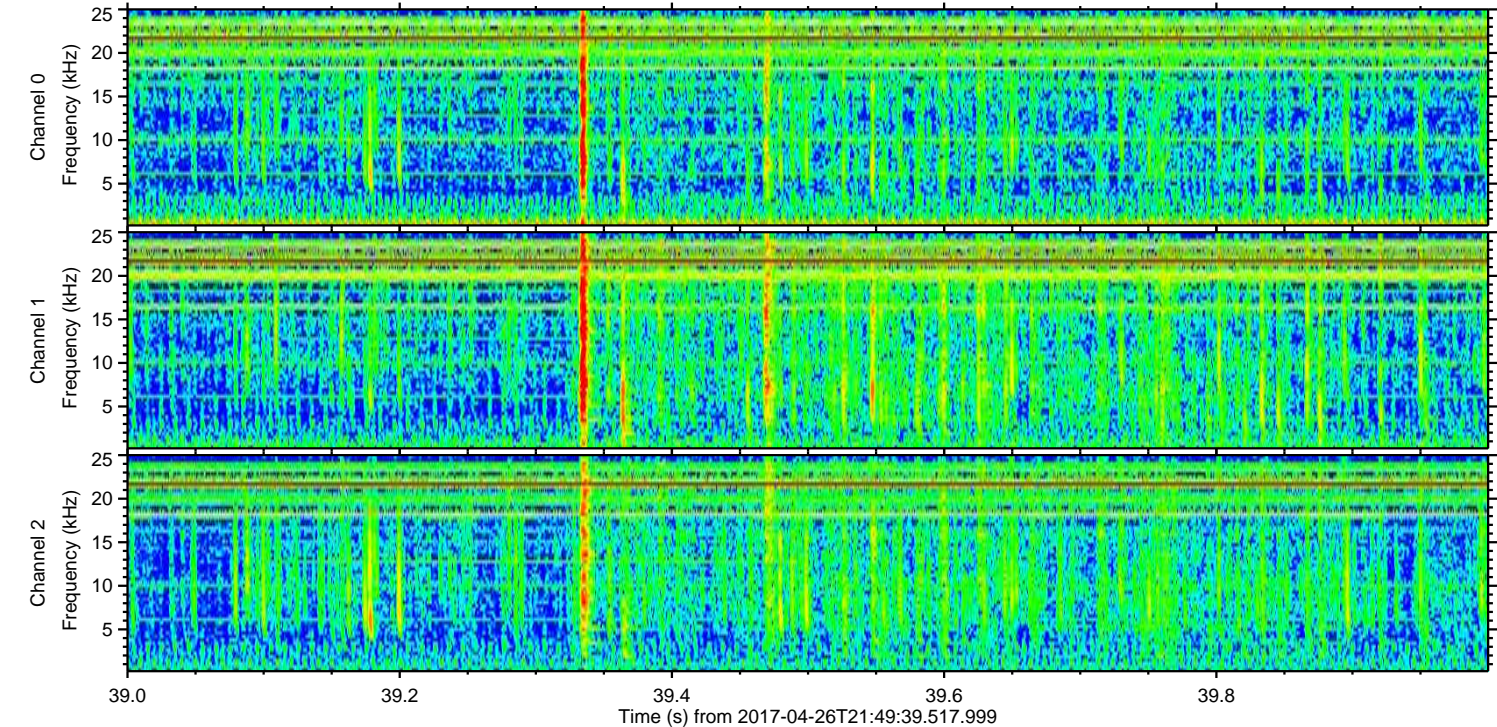
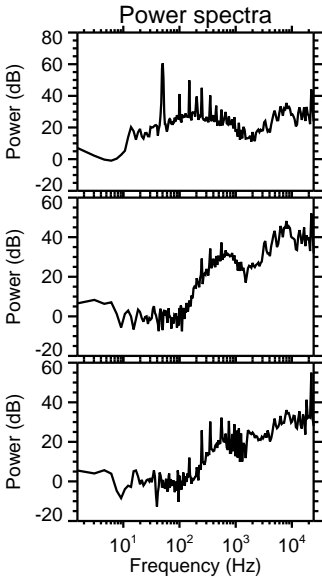
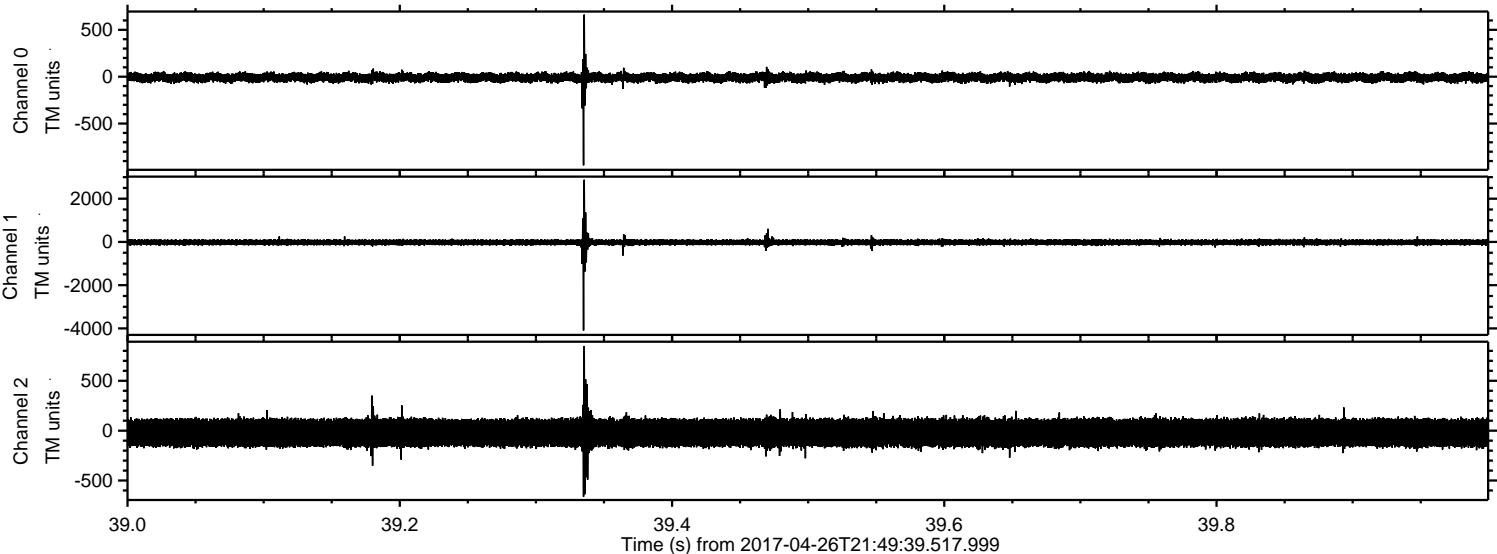

ELMAVAN 3D WAVEFORMS (Measured data sampled at 50 kHz) 51000 packets of 144 samples from 2017-04-26T21:49:39.517.999. Part 139/147

Processed Wed Apr 26 23:57:37 2017 by ELM ver.2012-10-06 from 001__elm20170426_214938__dat00.bin

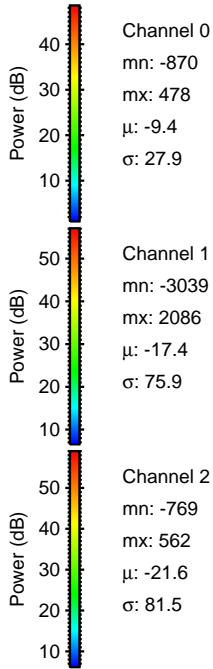
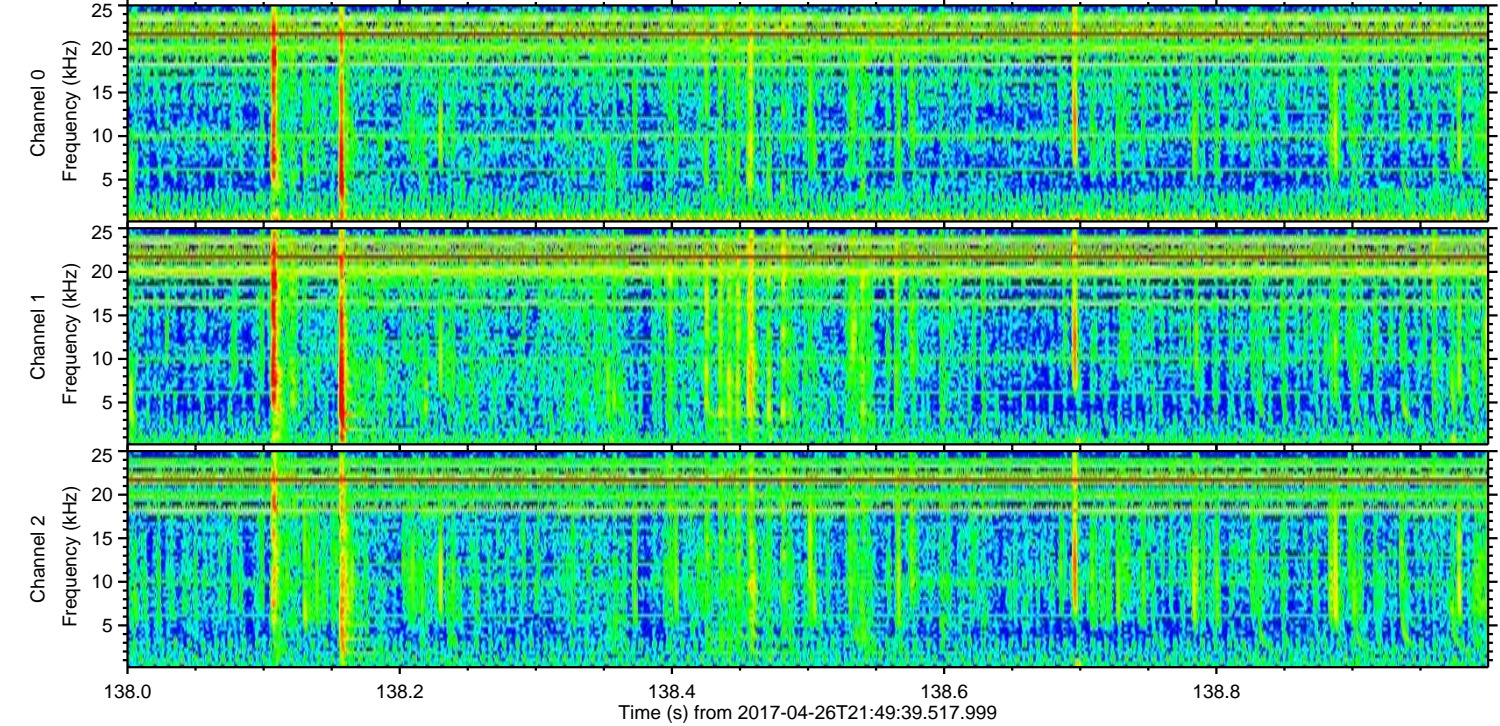
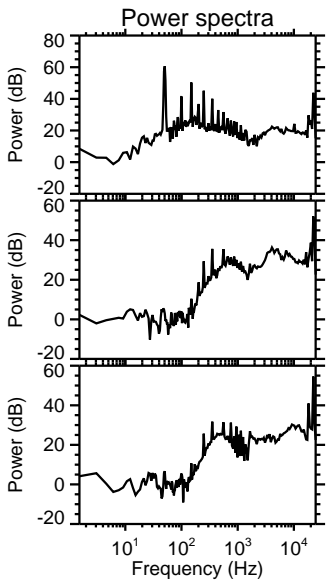
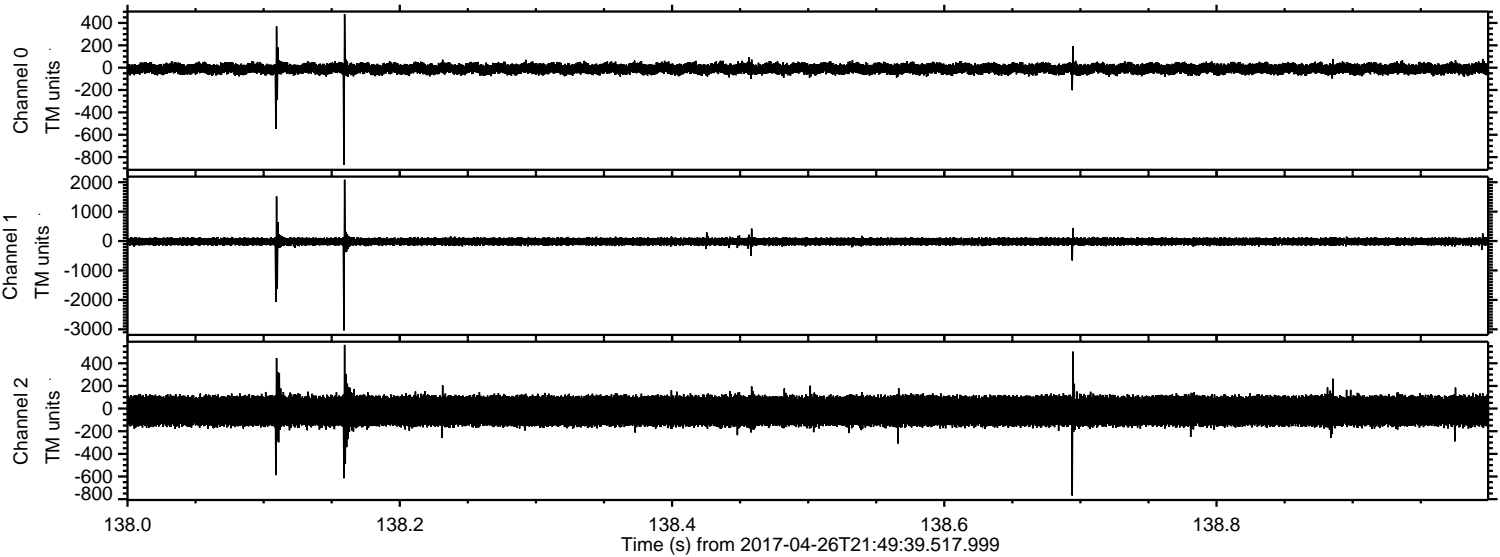

Channel 0
mn: -870
mx: 478
 μ : -9.4
 σ : 27.9

Channel 1
mn: -3039
mx: 2086
 μ : -17.4
 σ : 75.9

Channel 2
mn: -769
mx: 562
 μ : -21.6
 σ : 81.5

ELMAVAN 3D WAVEFORMS (Measured data sampled at 50 kHz) 51000 packets of 144 samples from 2017-04-26T21:49:39.517.999. Part 25/147

Processed Wed Apr 26 23:57:38 2017 by ELM ver.2012-10-06 from 001__elm20170426_214938__dat000.bin

