

ELMAVAN 3D WAVEFORMS (Measured data sampled at 50 kHz) 51000 packets of 144 samples from 2017-04-26T19:24:33.529.000.

Processed Wed Apr 26 21:32:54 2017 by ELM ver.2012-10-06 from 001\_\_elm20170426\_192432\_\_dat00.bin

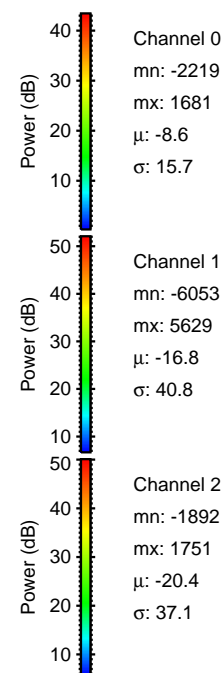

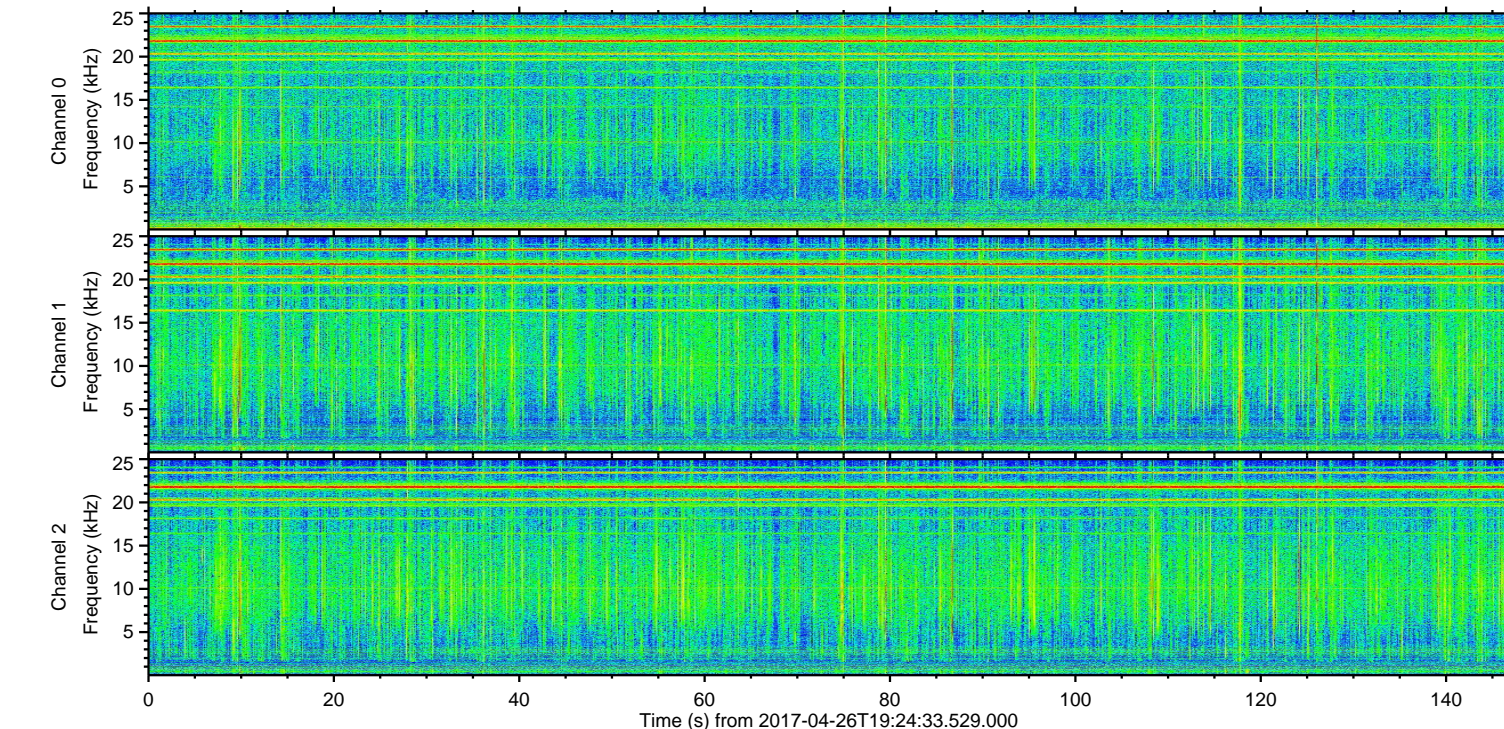
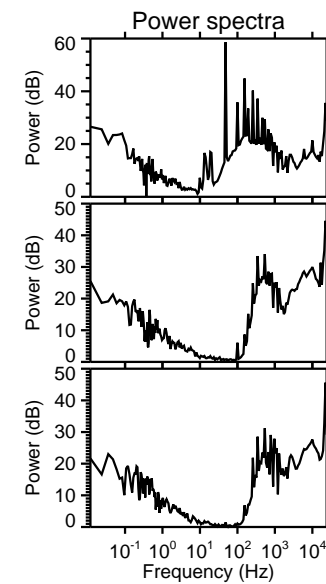
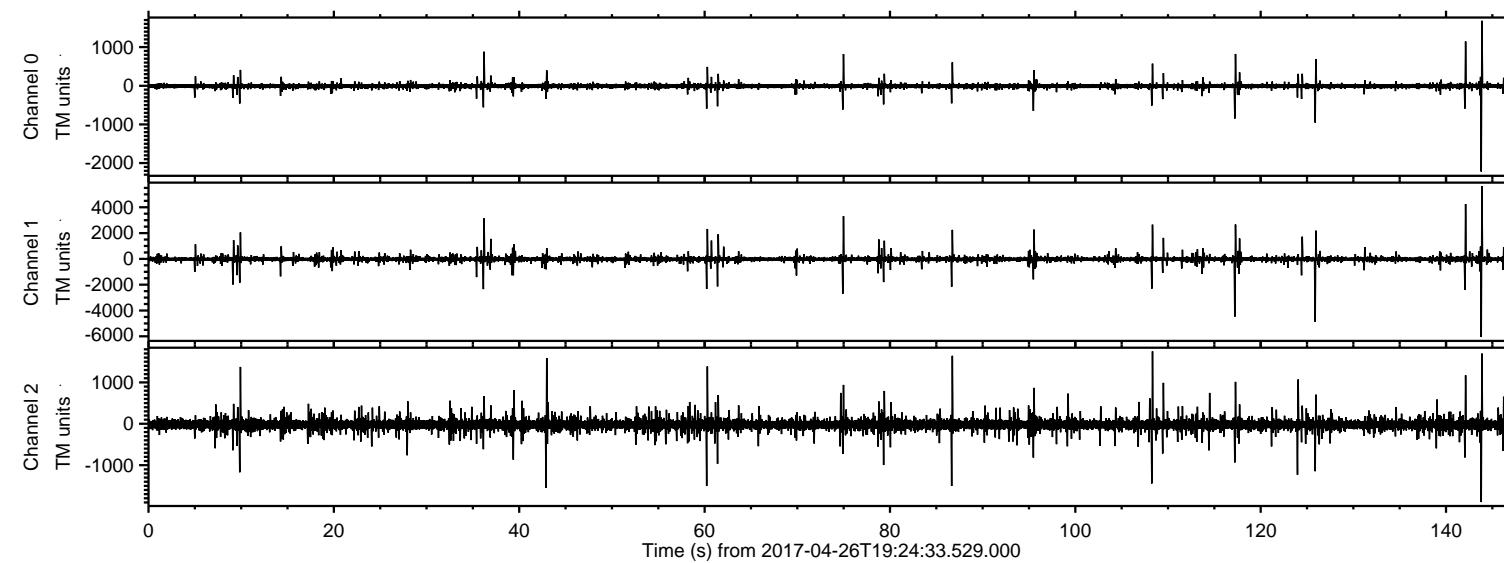

ELMAVAN 3D WAVEFORMS (Measured data sampled at 50 kHz) 51000 packets of 144 samples from 2017-04-26T19:24:33.529.000. Part 144/147

Processed Wed Apr 26 21:33:06 2017 by ELM ver.2012-10-06 from 001\_\_elm20170426\_192432\_\_dat00.bin

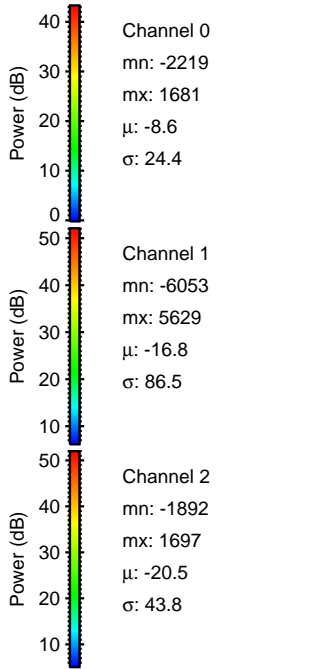
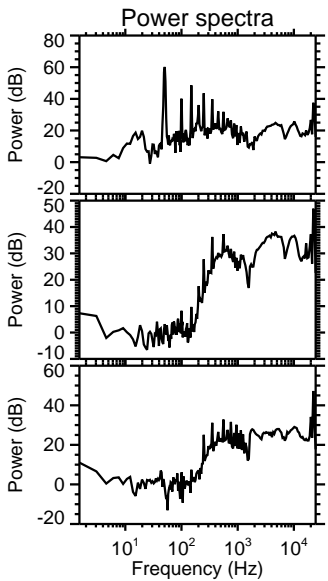
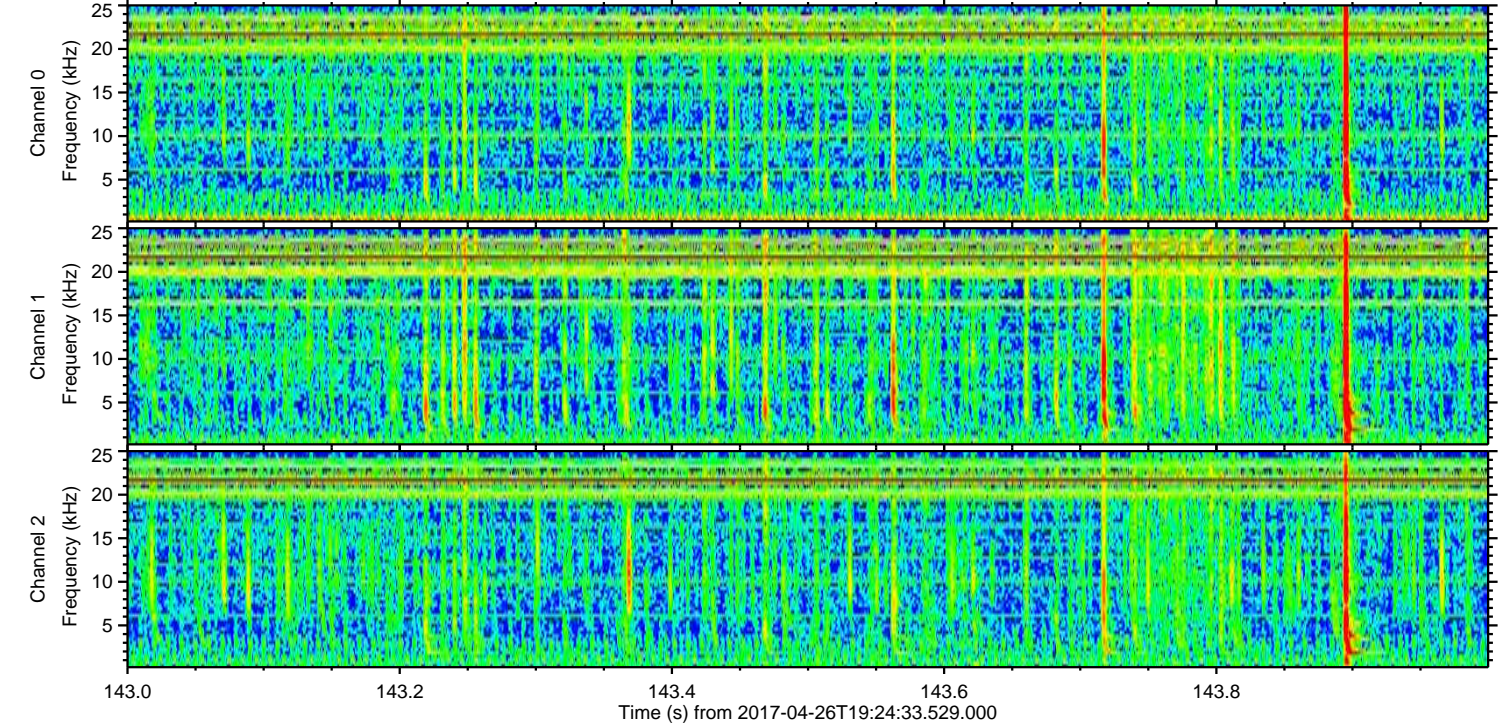
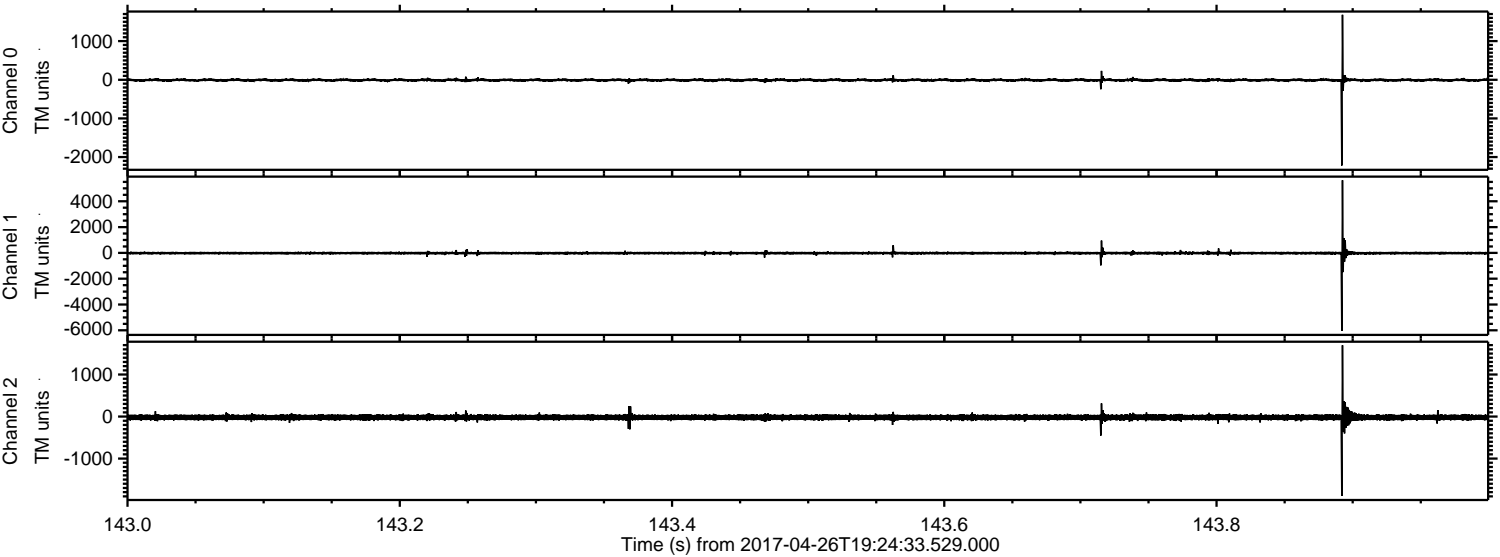



ELMAVAN 3D WAVEFORMS (Measured data sampled at 50 kHz) 51000 packets of 144 samples from 2017-04-26T19:24:33.529.000. Part 126/147

Processed Wed Apr 26 21:33:07 2017 by ELM ver.2012-10-06 from 001\_\_elm20170426\_192432\_\_dat00.bin

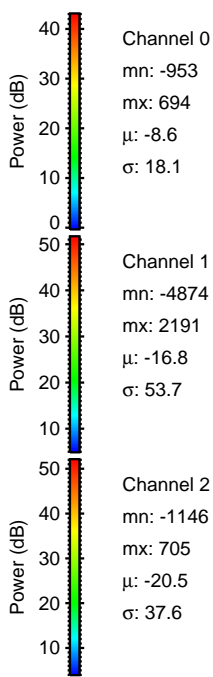
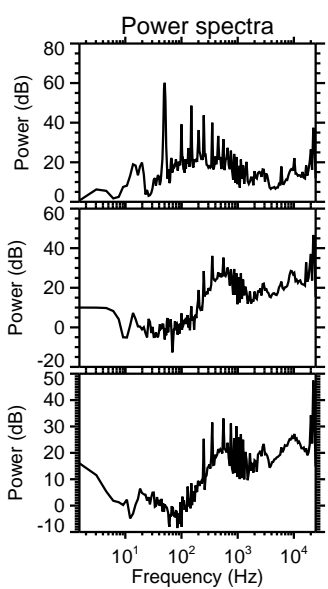
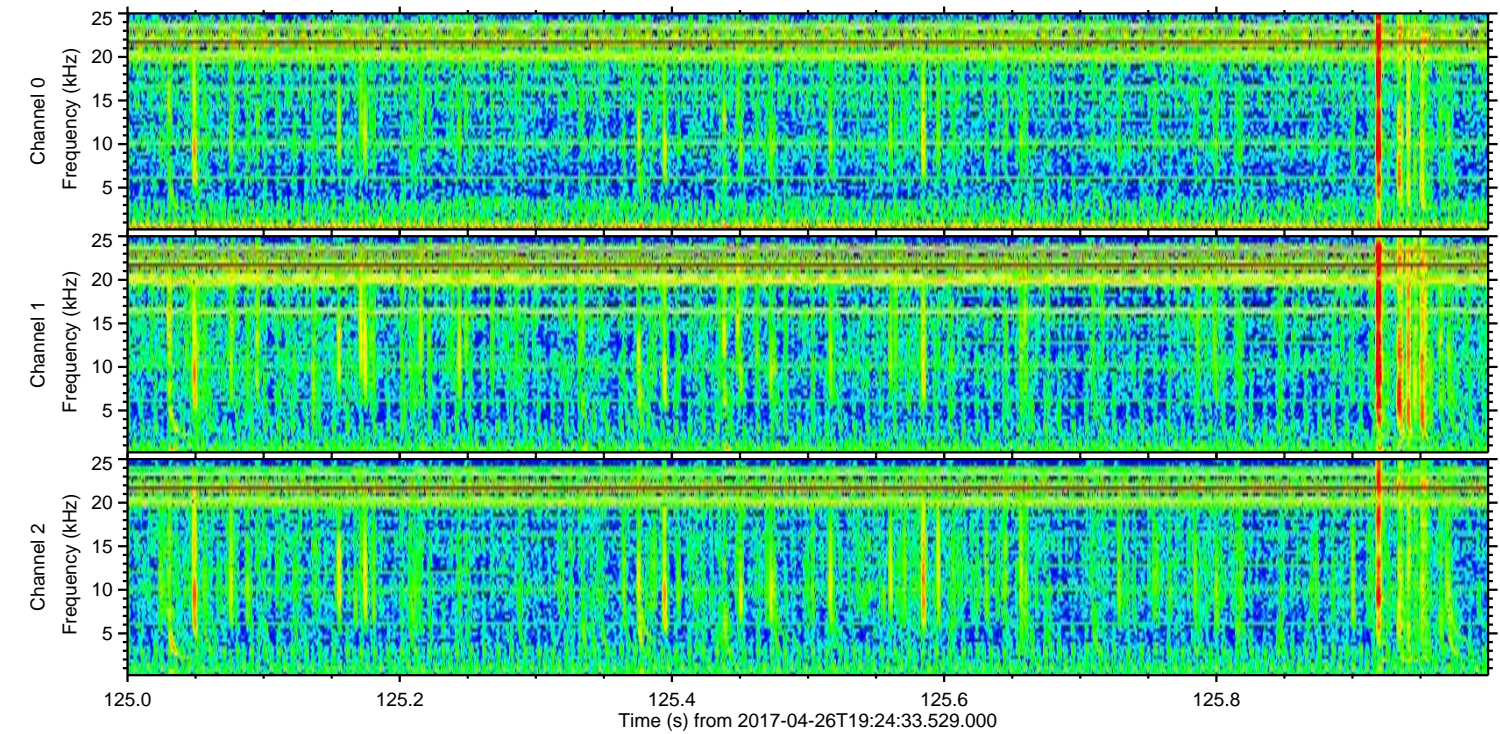
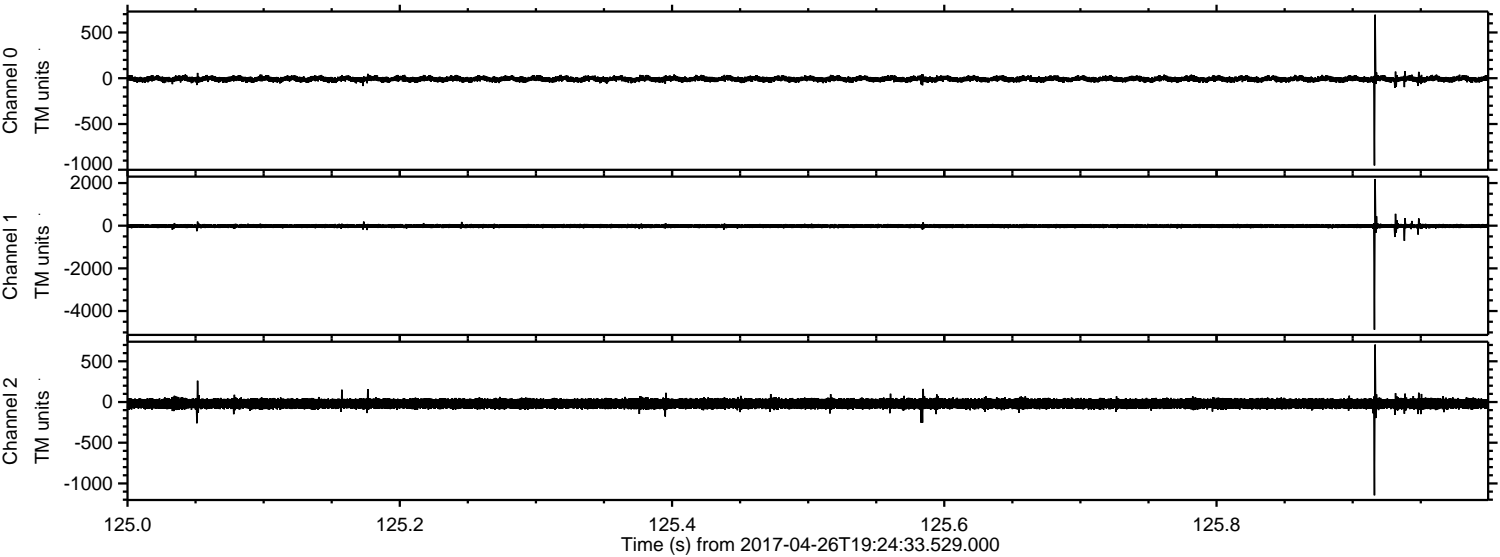



ELMAVAN 3D WAVEFORMS (Measured data sampled at 50 kHz) 51000 packets of 144 samples from 2017-04-26T19:24:33.529.000. Part 118/147

Processed Wed Apr 26 21:33:08 2017 by ELM ver.2012-10-06 from 001\_\_elm20170426\_192432\_\_dat00.bin

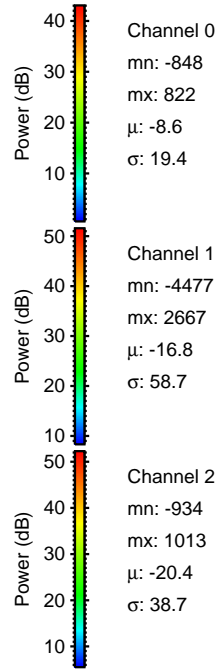
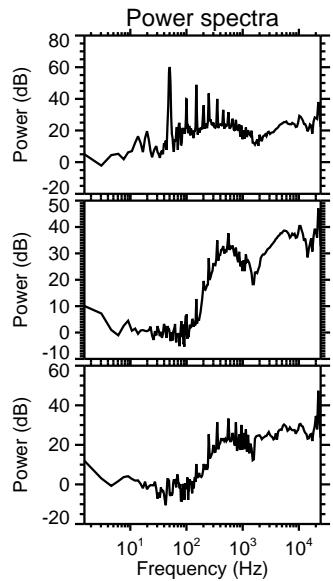
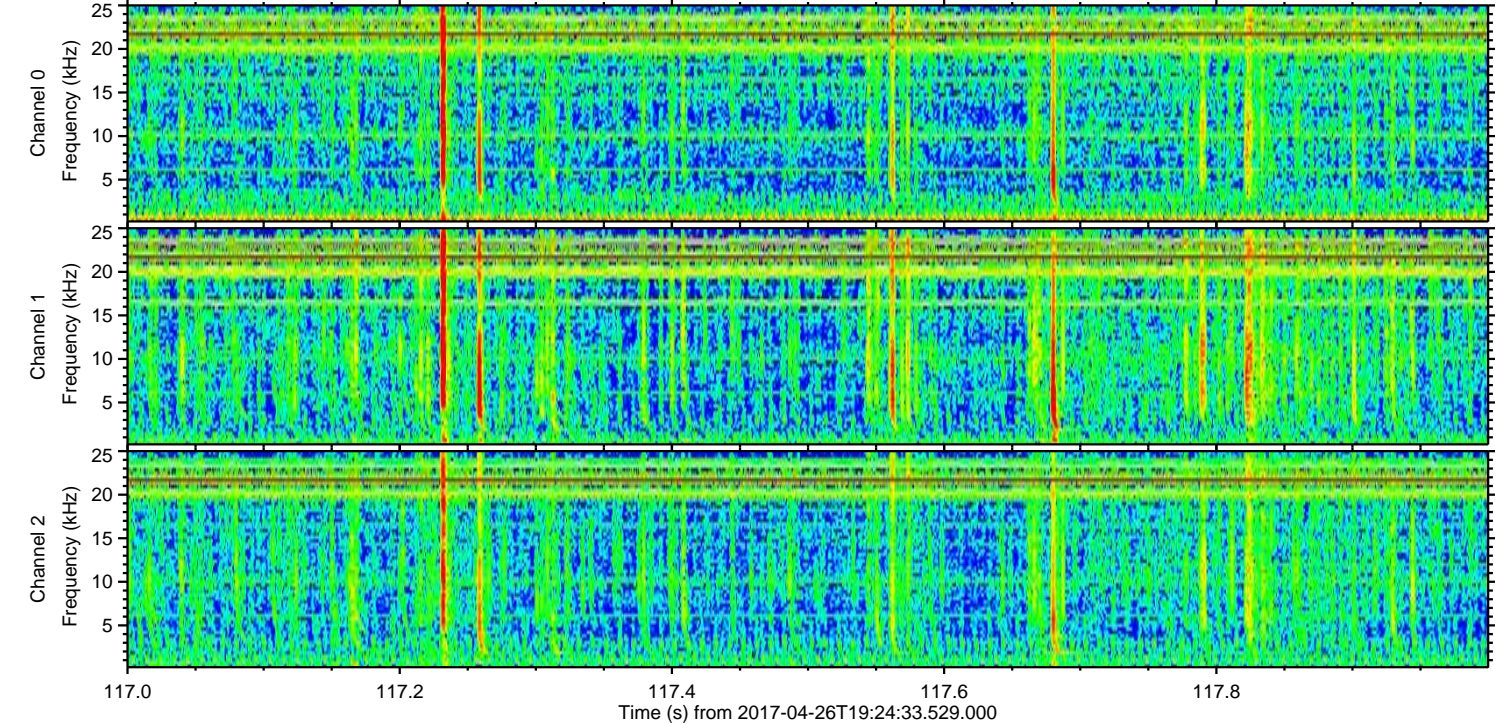
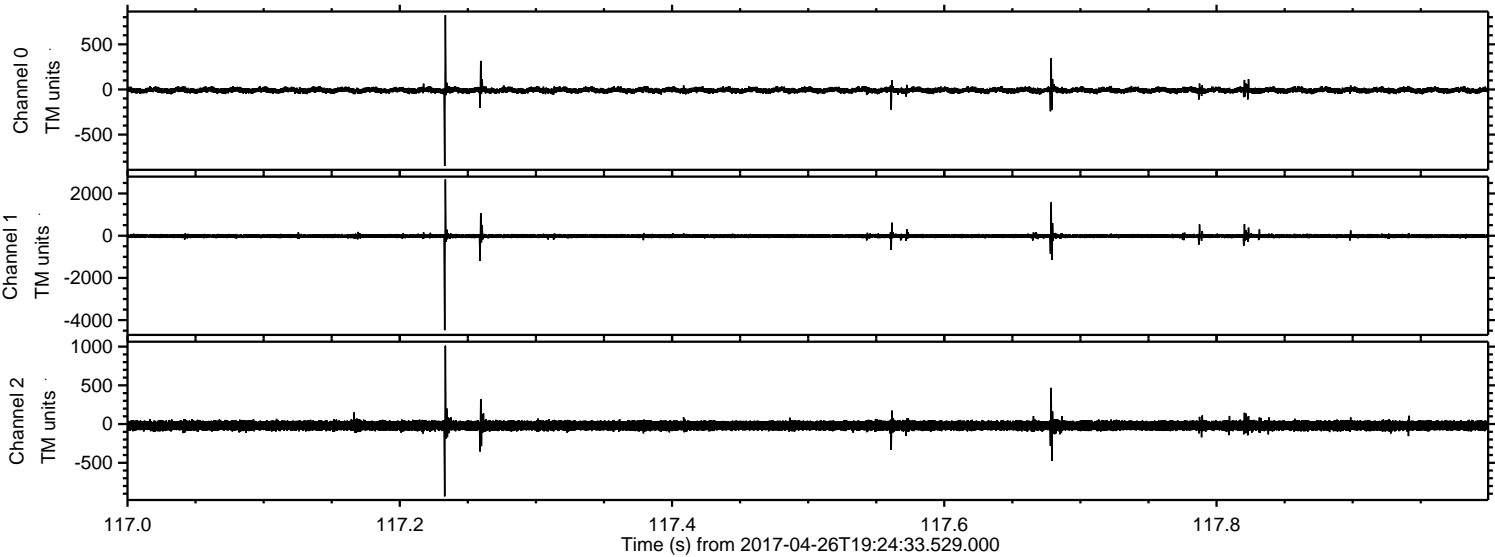



ELMAVAN 3D WAVEFORMS (Measured data sampled at 50 kHz) 51000 packets of 144 samples from 2017-04-26T19:24:33.529.000. Part 143/147

Processed Wed Apr 26 21:33:09 2017 by ELM ver.2012-10-06 from 001\_\_elm20170426\_192432\_\_dat00.bin

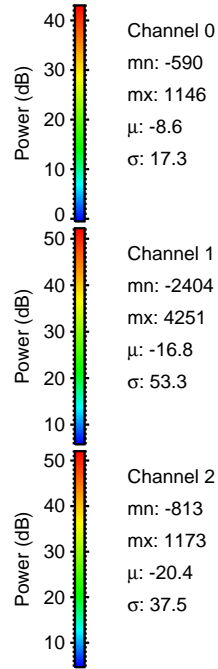
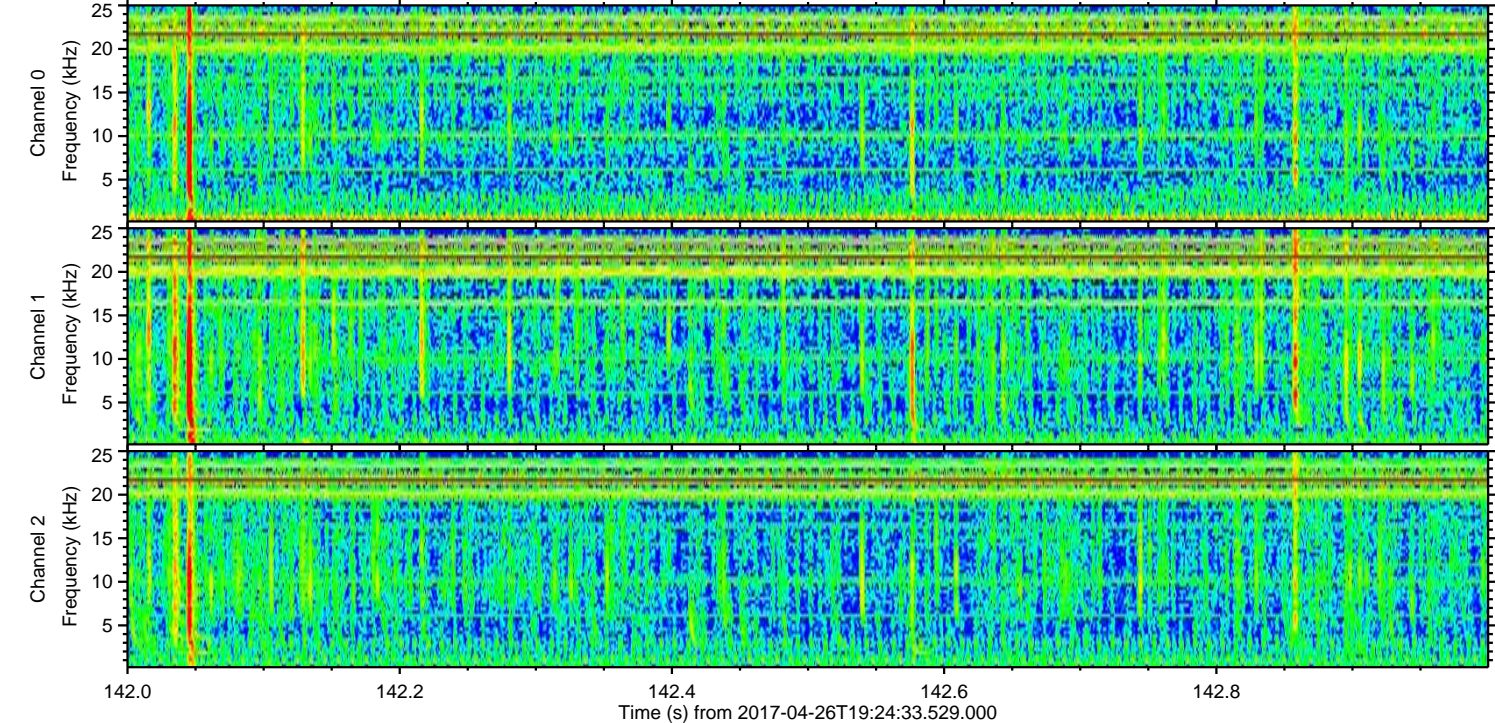
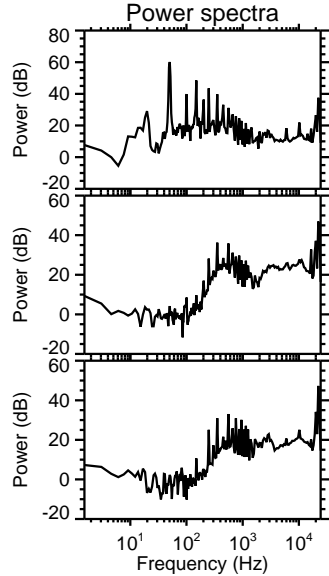
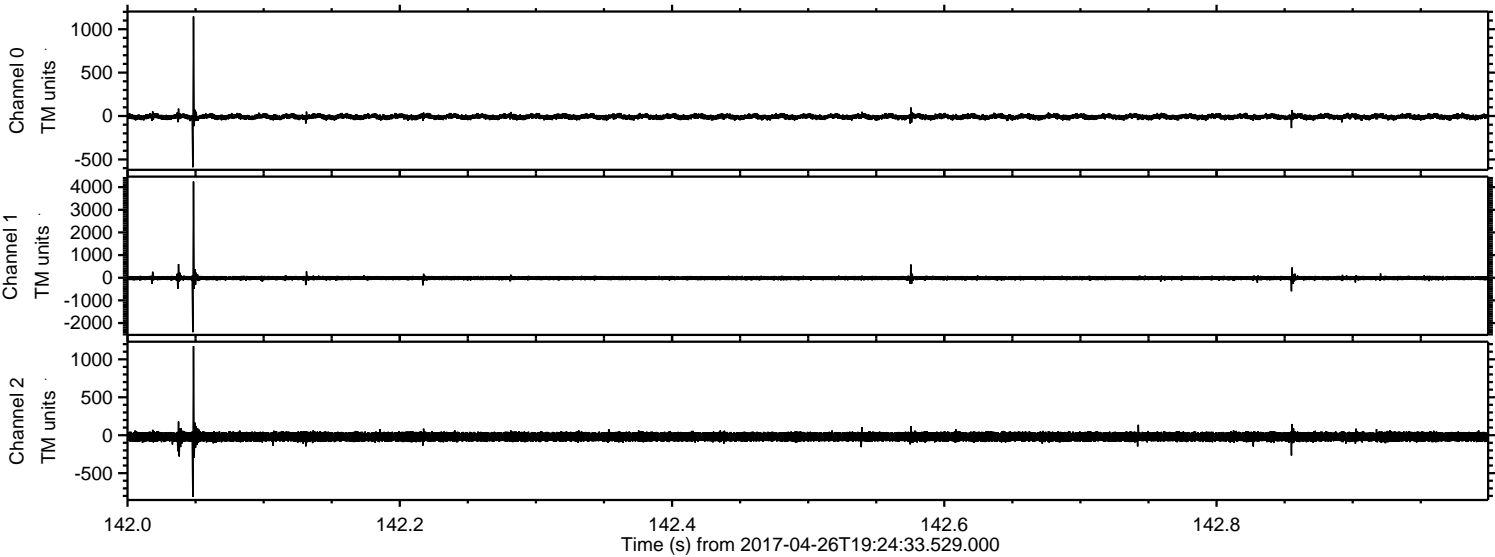



Processed Wed Apr 26 21:33:10 2017 by ELM ver.2012-10-06 from 001\_\_elm20170426\_192432\_\_dat00.bin

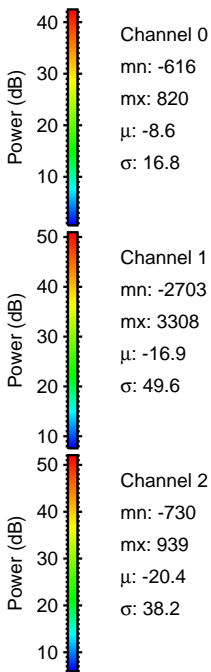
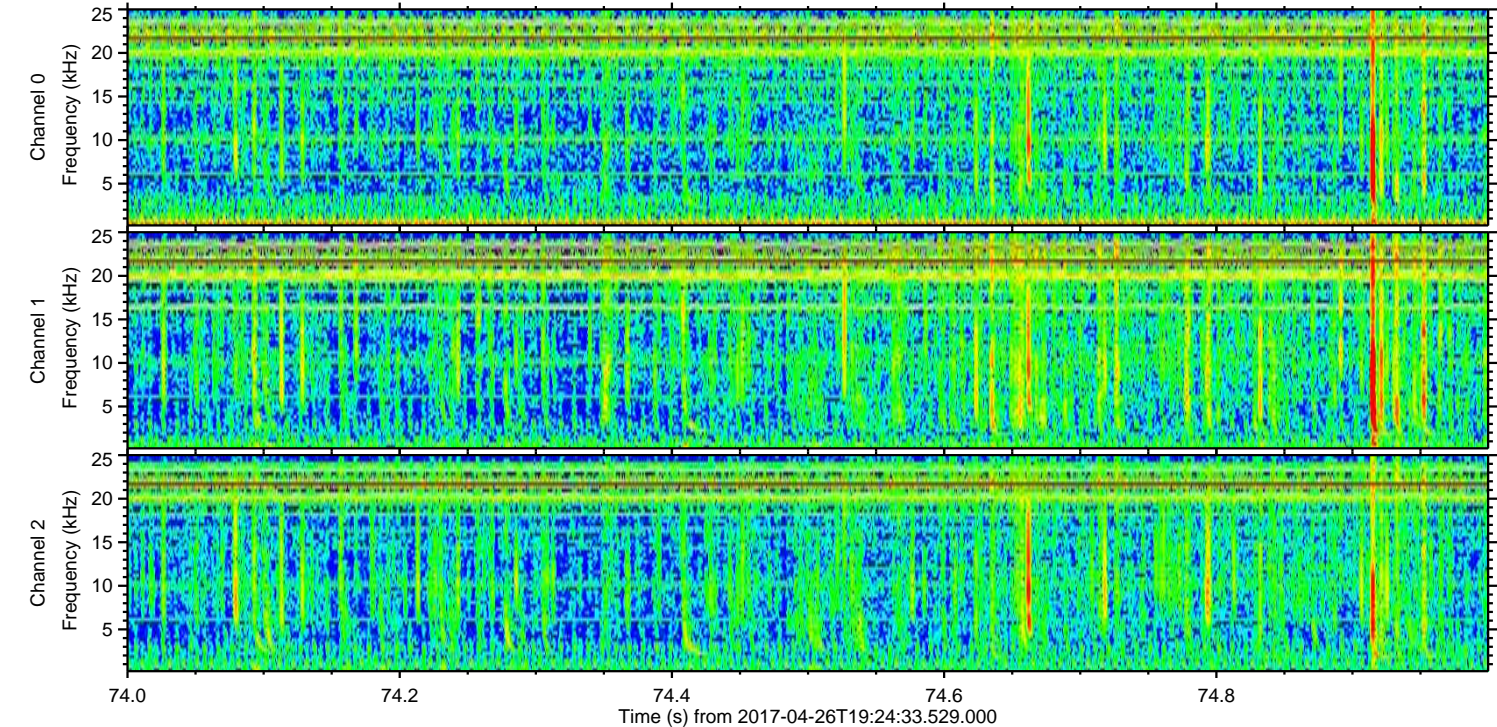
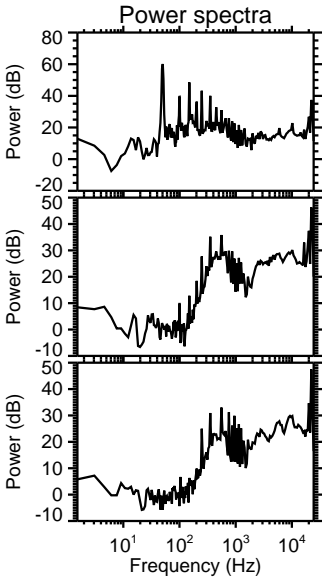
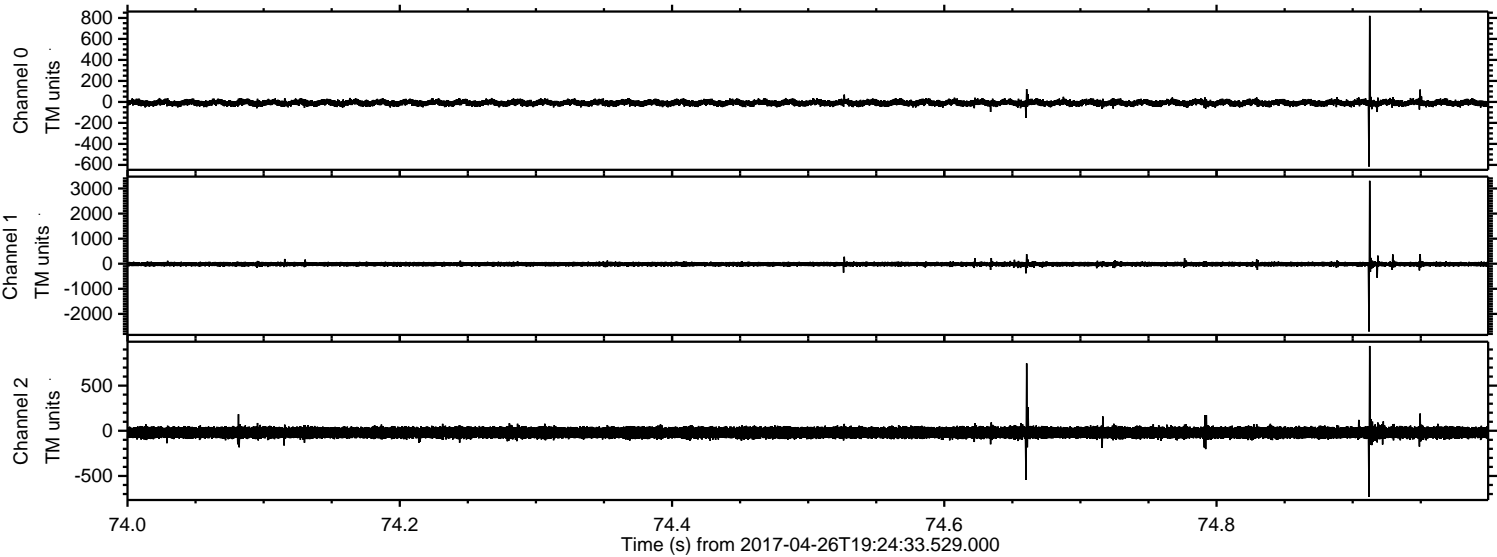



Processed Wed Apr 26 21:33:11 2017 by ELM ver.2012-10-06 from 001\_\_elm20170426\_192432\_\_dat00.bin

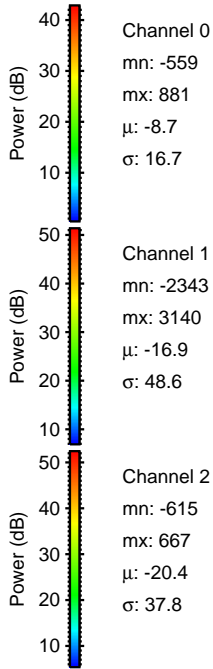
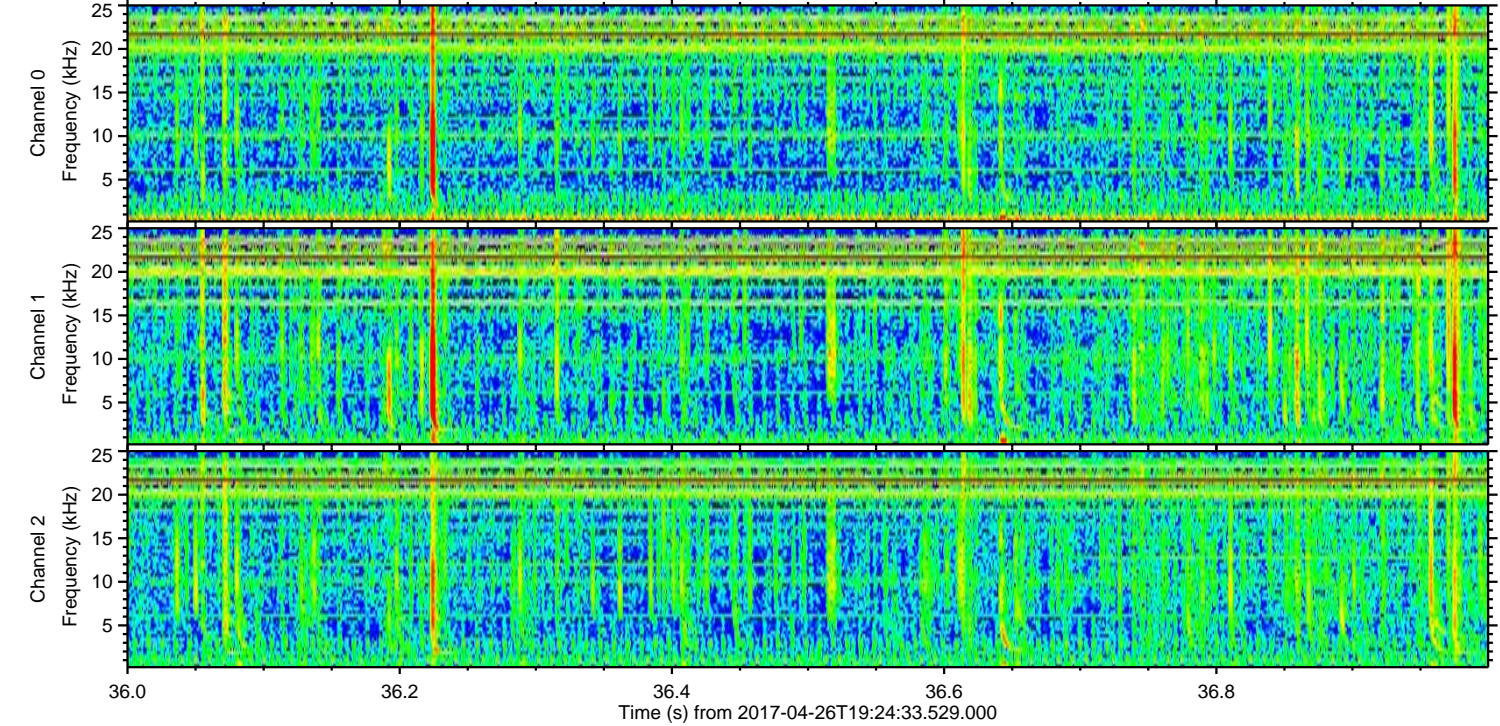
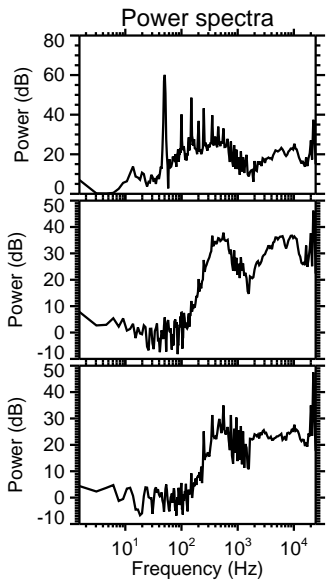
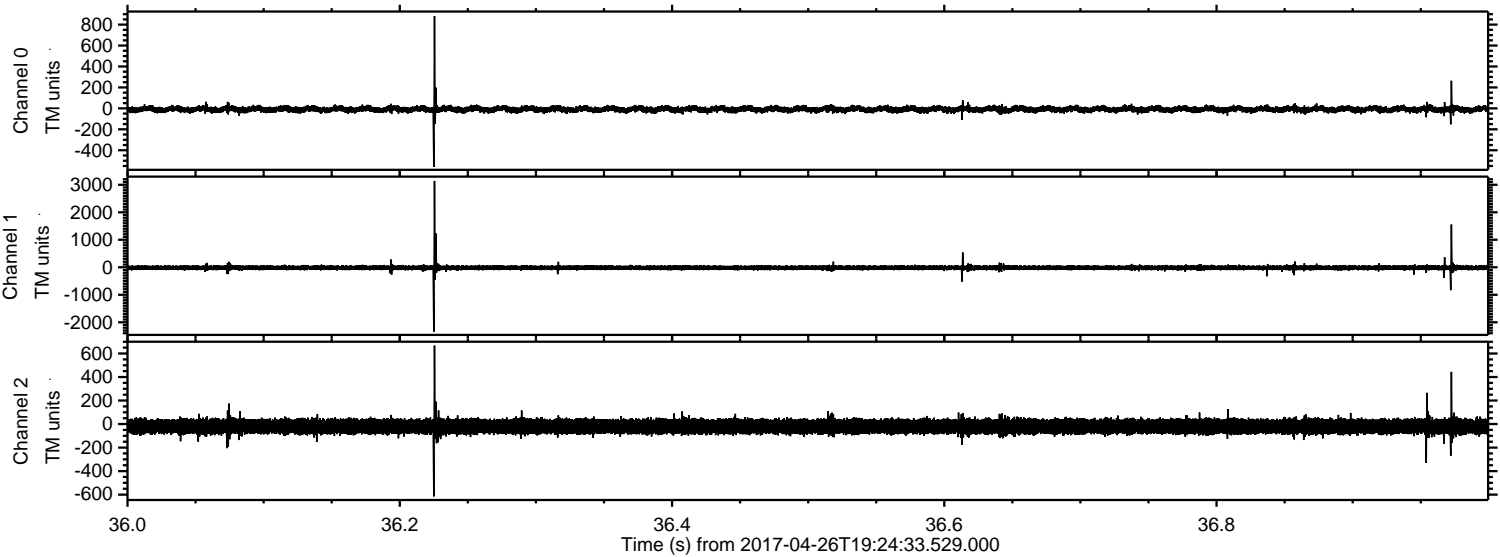



ELMAVAN 3D WAVEFORMS (Measured data sampled at 50 kHz) 51000 packets of 144 samples from 2017-04-26T19:24:33.529.000. Part 109/147

Processed Wed Apr 26 21:33:12 2017 by ELM ver.2012-10-06 from 001\_\_elm20170426\_192432\_\_dat00.bin

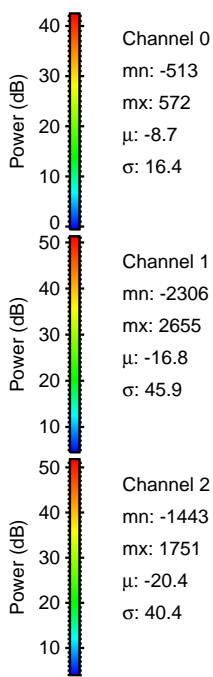
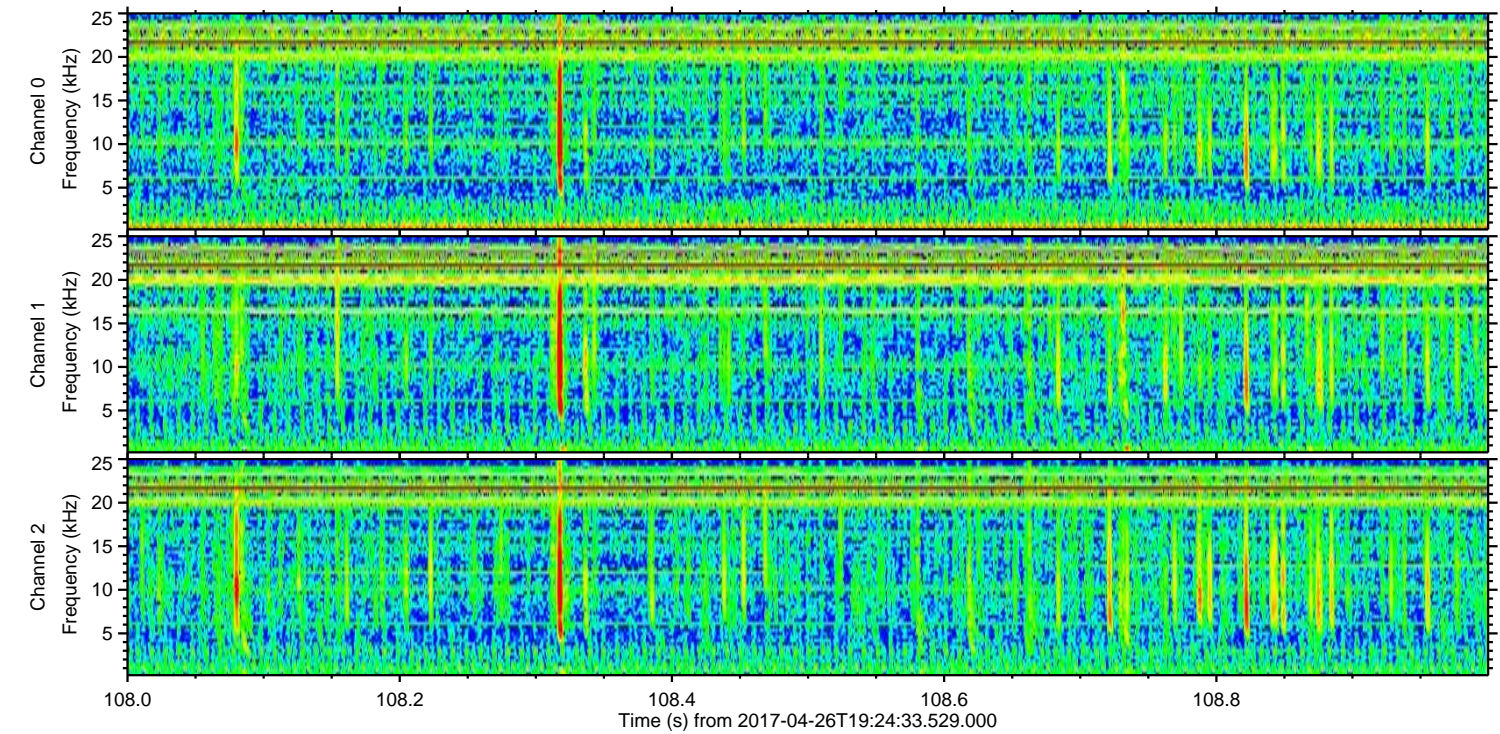
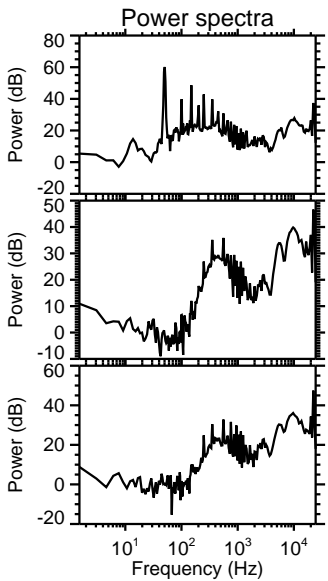
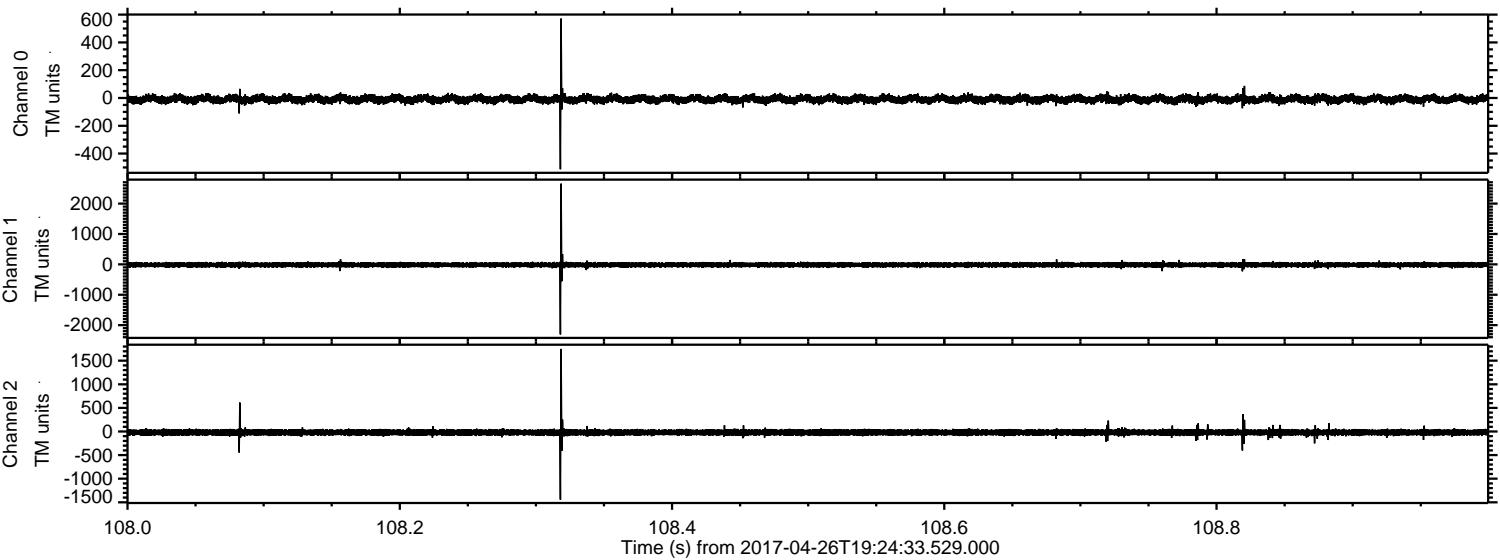

Channel 0  
mn: -513  
mx: 572  
 $\mu$ : -8.7  
 $\sigma$ : 16.4

Channel 1  
mn: -2306  
mx: 2655  
 $\mu$ : -16.8  
 $\sigma$ : 45.9

Channel 2  
mn: -1443  
mx: 1751  
 $\mu$ : -20.4  
 $\sigma$ : 40.4



Processed Wed Apr 26 21:33:13 2017 by ELM ver.2012-10-06 from 001\_\_elm20170426\_192432\_\_dat00.bin

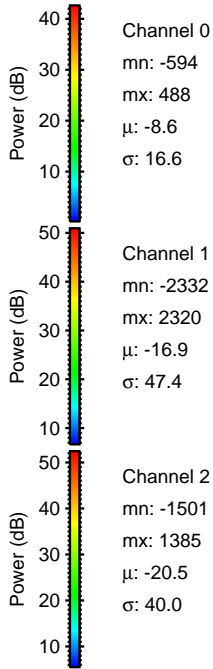
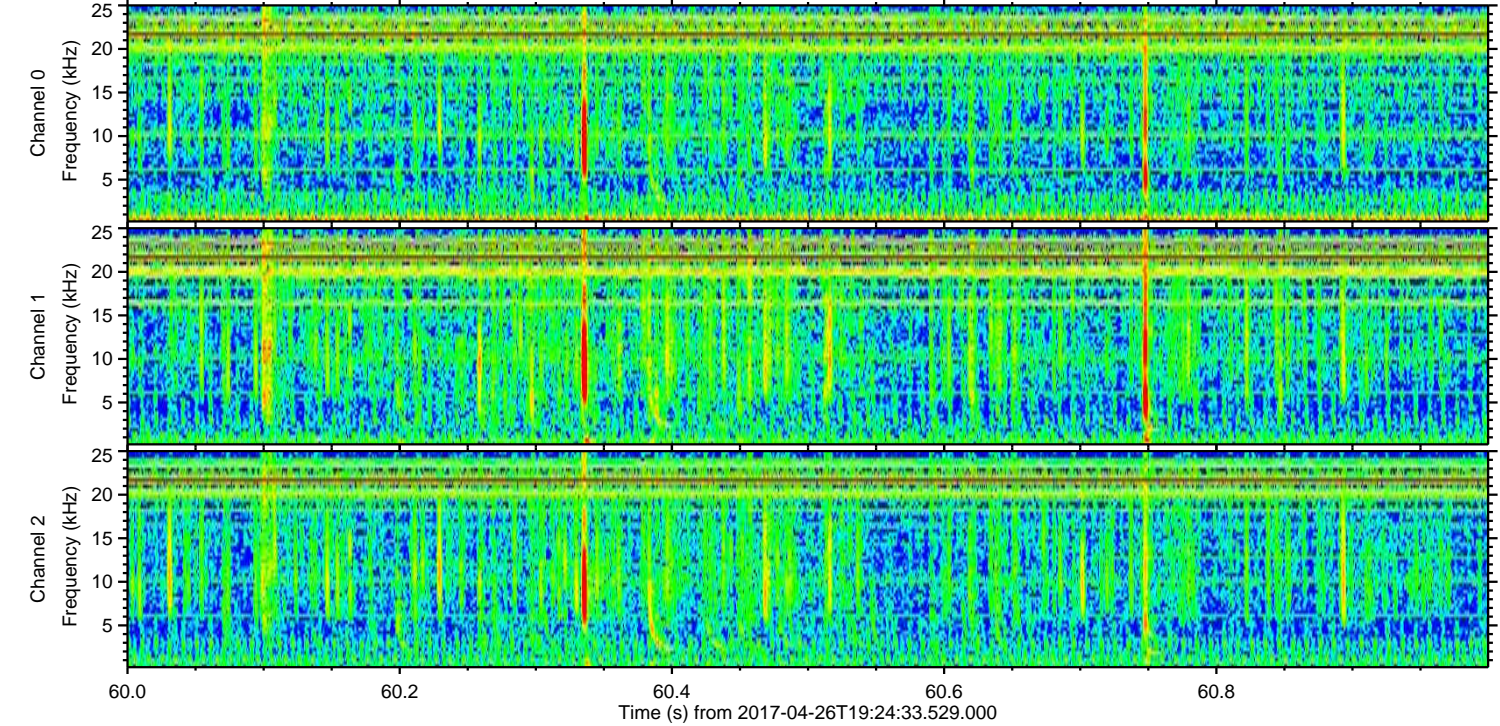
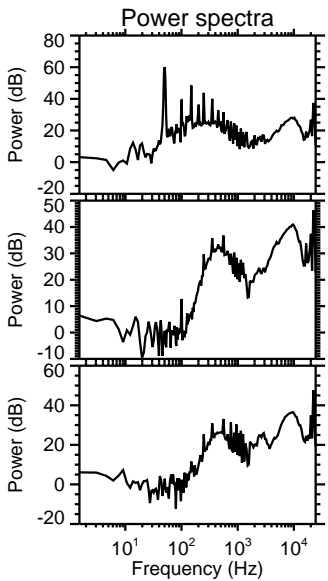
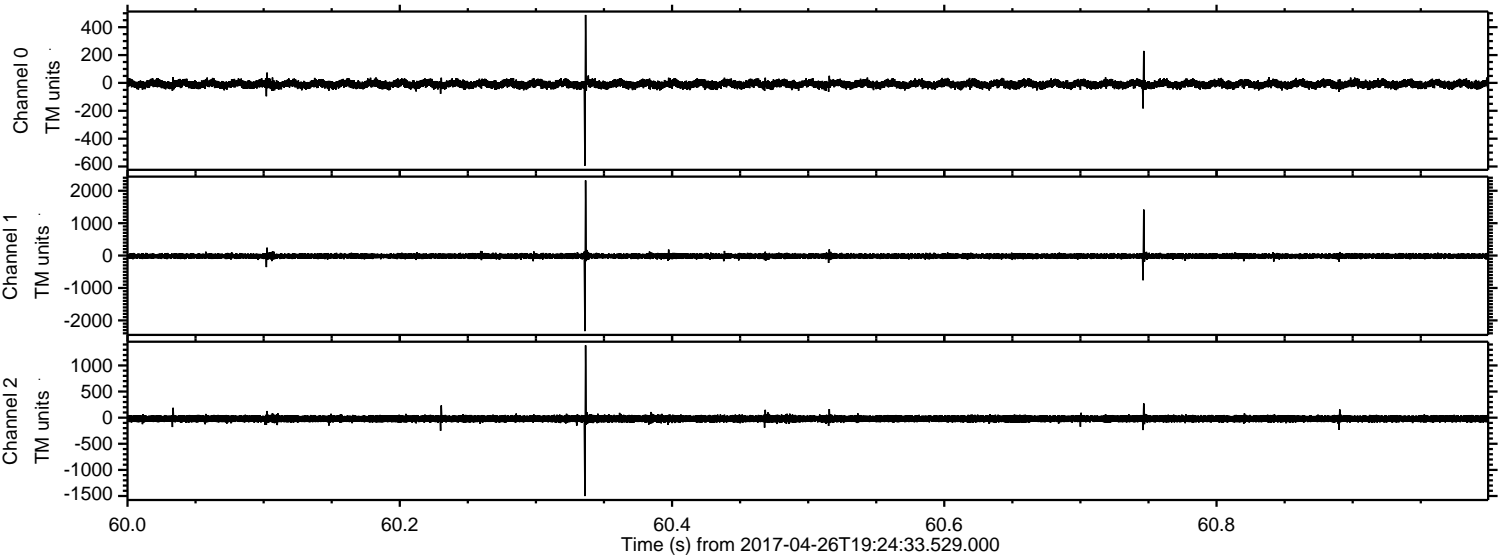

Channel 0  
mn: -594  
mx: 488  
 $\mu$ : -8.6  
 $\sigma$ : 16.6

Channel 1  
mn: -2332  
mx: 2320  
 $\mu$ : -16.9  
 $\sigma$ : 47.4

Channel 2  
mn: -1501  
mx: 1385  
 $\mu$ : -20.5  
 $\sigma$ : 40.0



Processed Wed Apr 26 21:33:13 2017 by ELM ver.2012-10-06 from 001\_\_elm20170426\_192432\_\_dat00.bin

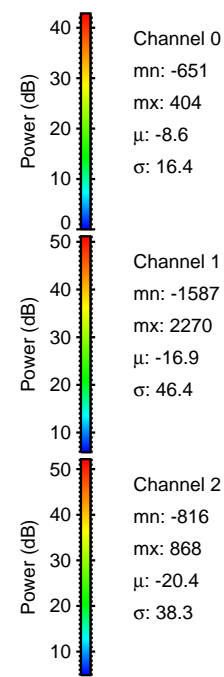
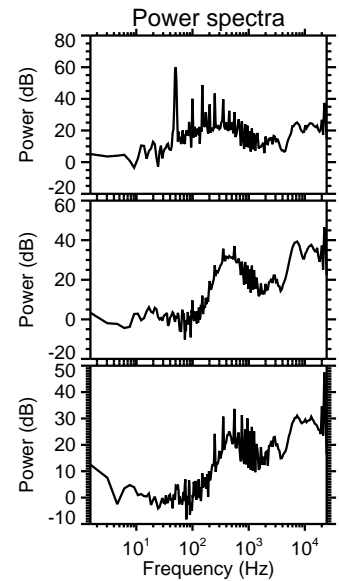
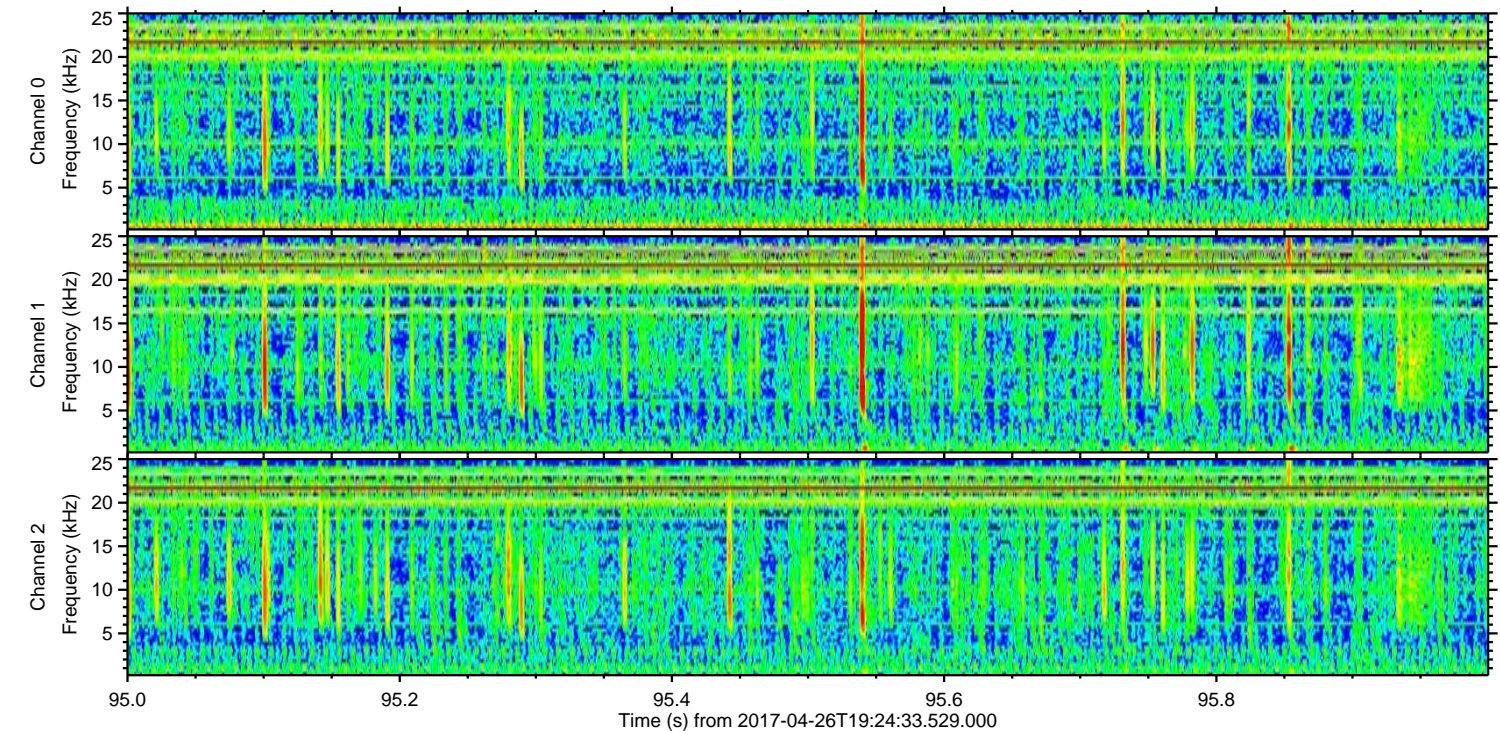
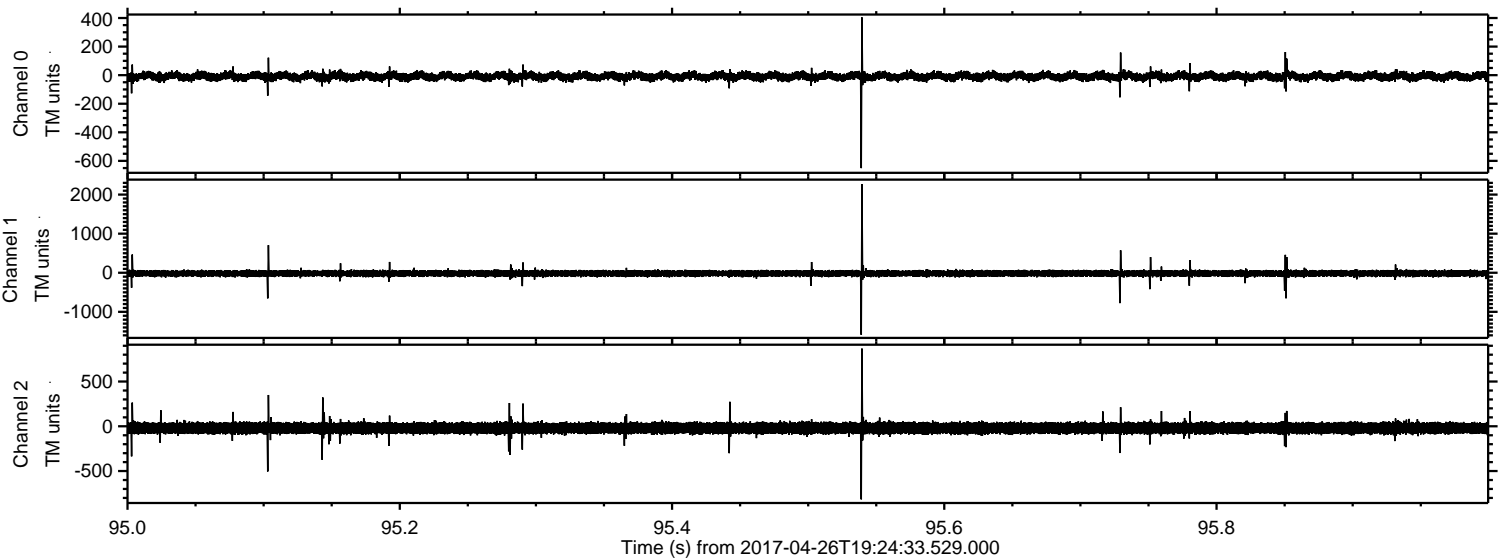

Channel 0  
mn: -651  
mx: 404  
 $\mu$ : -8.6  
 $\sigma$ : 16.4

Channel 1  
mn: -1587  
mx: 2270  
 $\mu$ : -16.9  
 $\sigma$ : 46.4

Channel 2  
mn: -816  
mx: 868  
 $\mu$ : -20.4  
 $\sigma$ : 38.3



Processed Wed Apr 26 21:33:14 2017 by ELM ver.2012-10-06 from 001\_\_elm20170426\_192432\_\_dat00.bin

