

ELMAVAN 3D WAVEFORMS (Measured data sampled at 50 kHz) 51000 packets of 144 samples from 2017-04-26T16:19:25.821.000.

Processed Wed Apr 26 18:27:02 2017 by ELM ver.2012-10-06 from 001__elm20170426_161924__dat00.bin

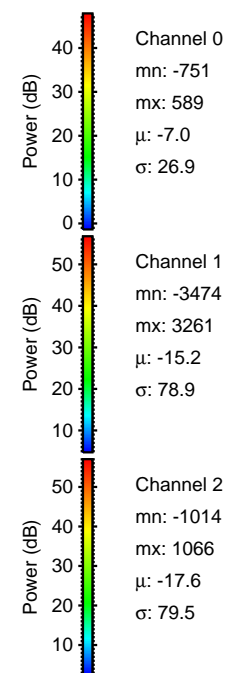
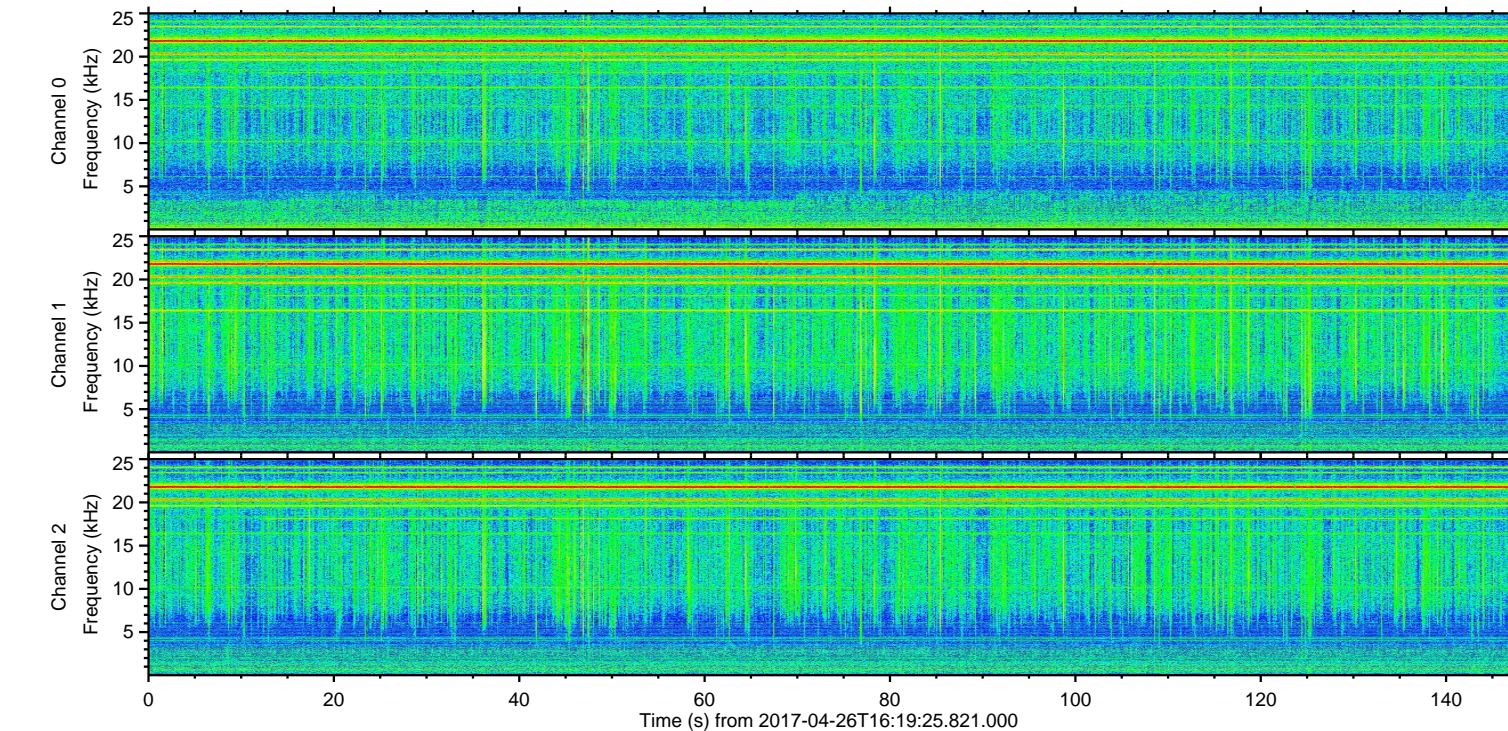
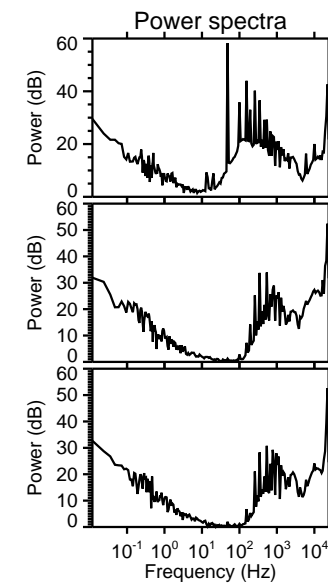
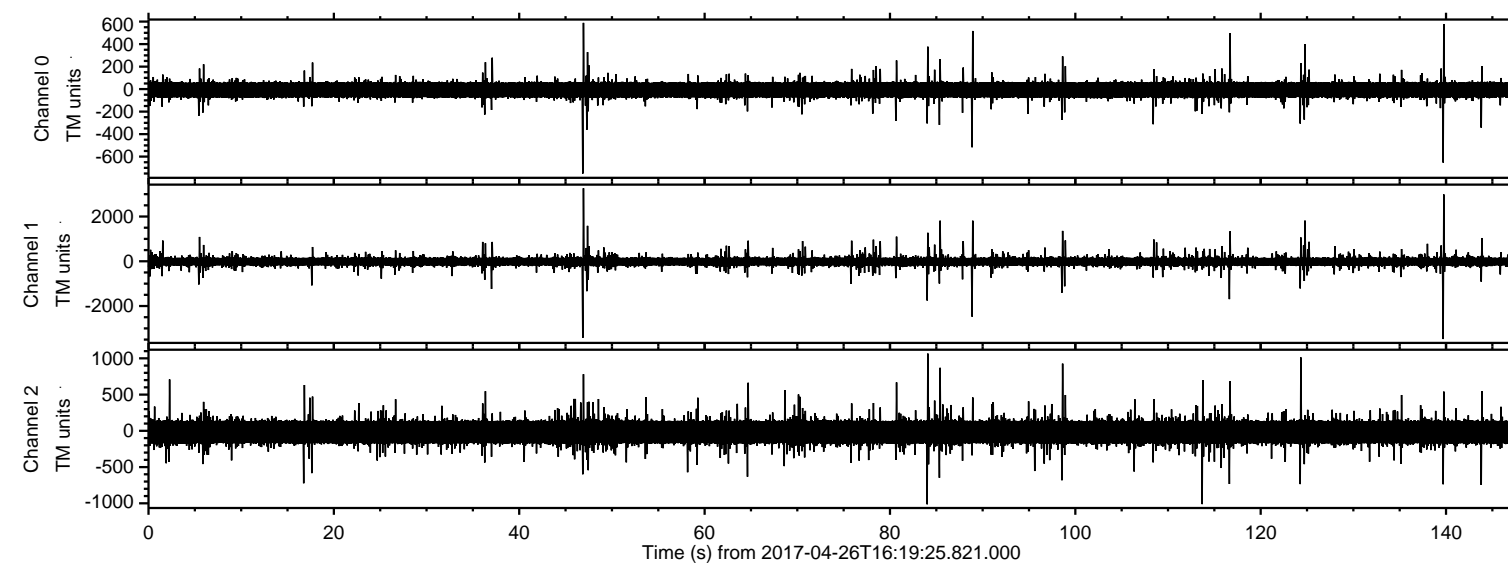

ELMAVAN 3D WAVEFORMS (Measured data sampled at 50 kHz) 51000 packets of 144 samples from 2017-04-26T16:19:25.821.000. Part 140/147

Processed Wed Apr 26 18:27:14 2017 by ELM ver.2012-10-06 from 001__elm20170426_161924__dat00.bin

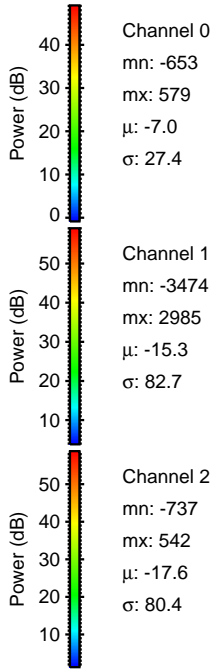
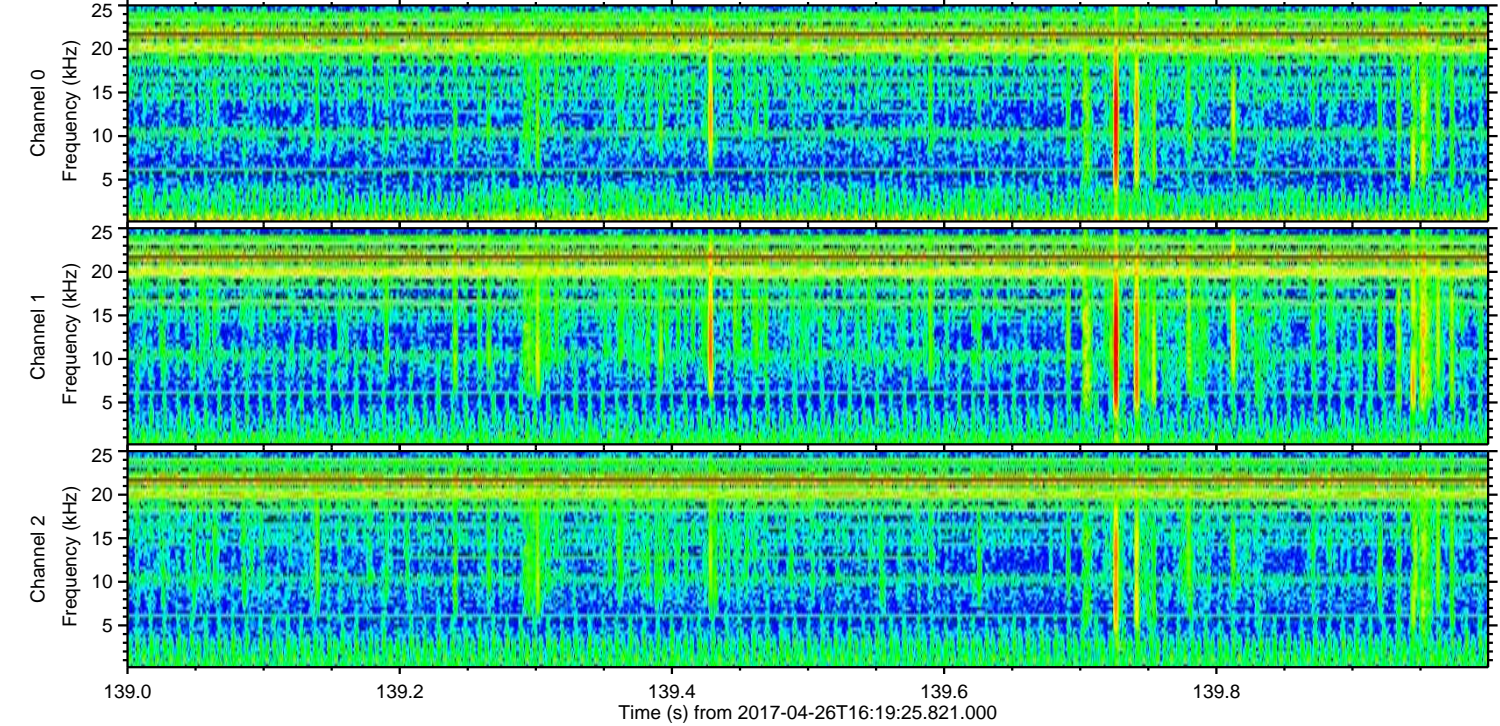
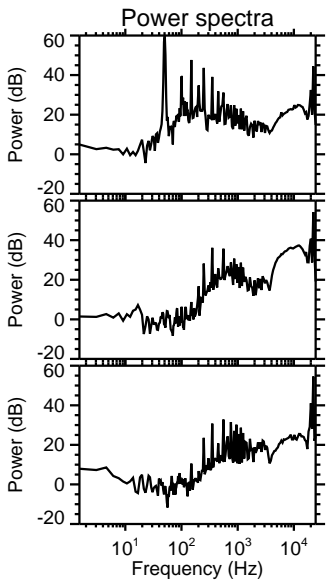
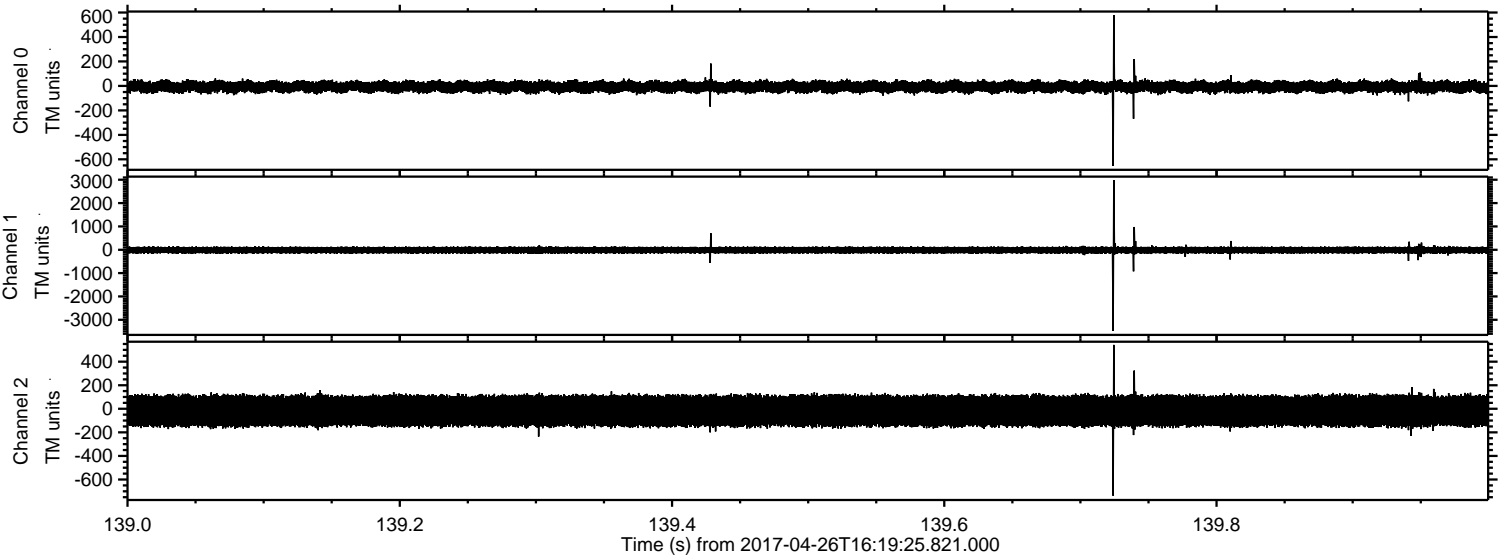

ELMAVAN 3D WAVEFORMS (Measured data sampled at 50 kHz) 51000 packets of 144 samples from 2017-04-26T16:19:25.821.000. Part 47/147

Processed Wed Apr 26 18:27:15 2017 by ELM ver.2012-10-06 from 001__elm20170426_161924__dat00.bin

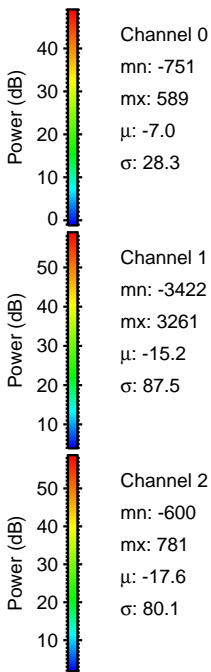
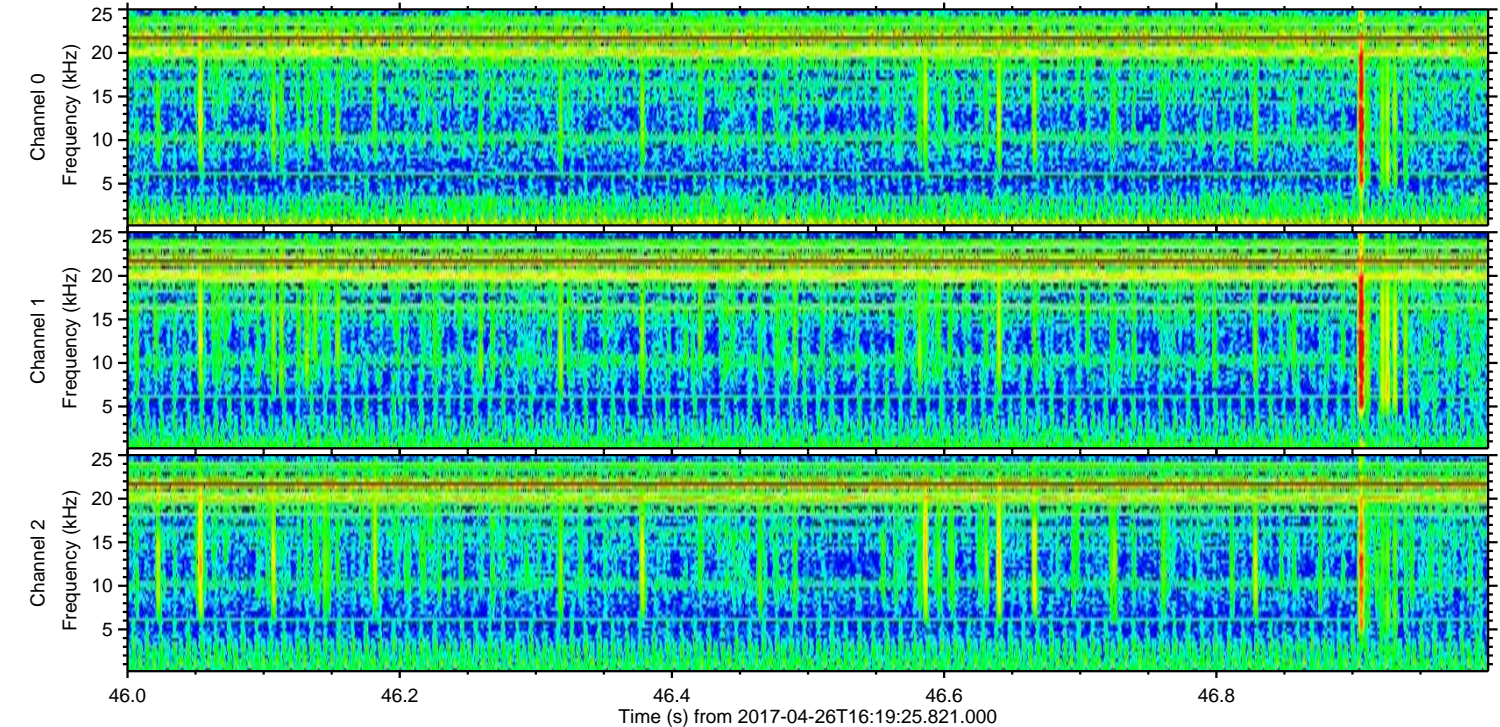
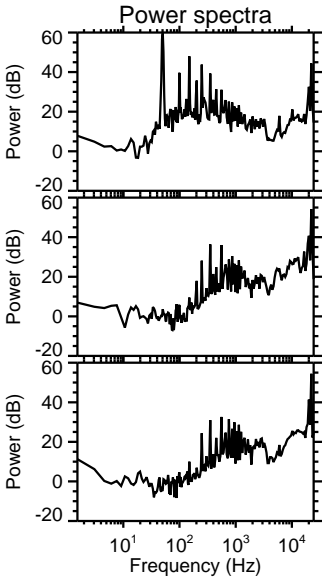
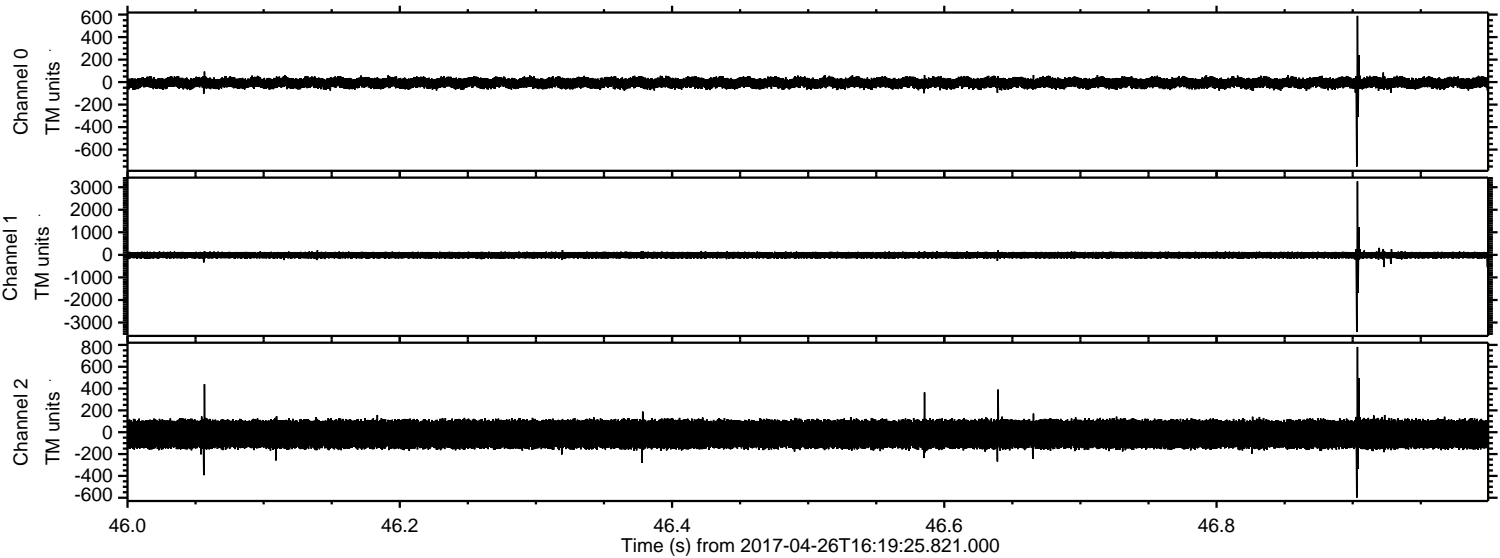

Processed Wed Apr 26 18:27:16 2017 by ELM ver.2012-10-06 from 001__elm20170426_161924__dat00.bin

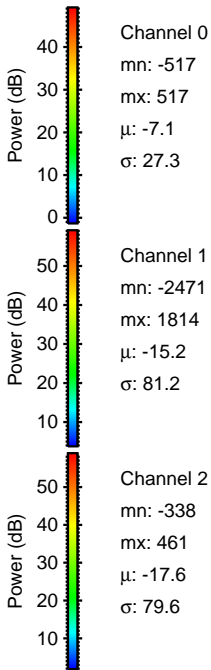
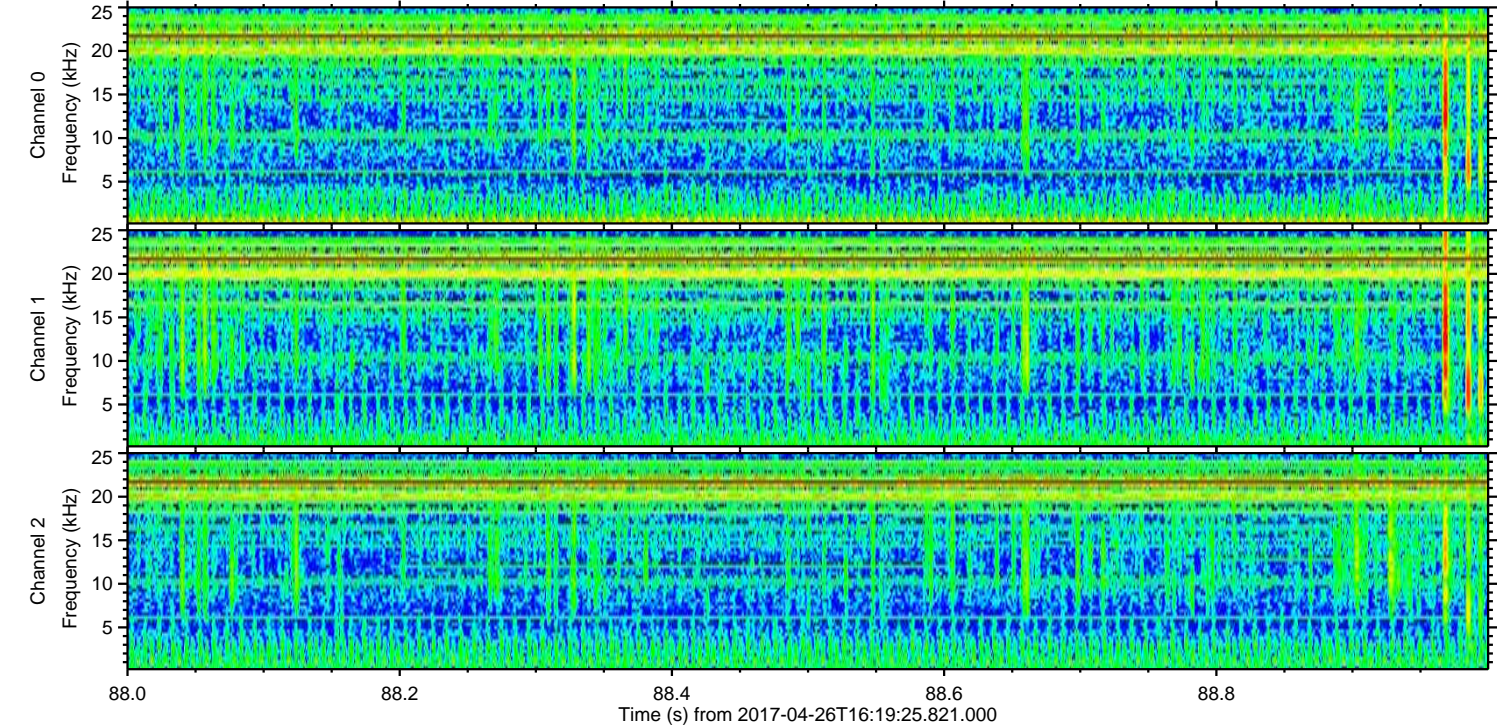
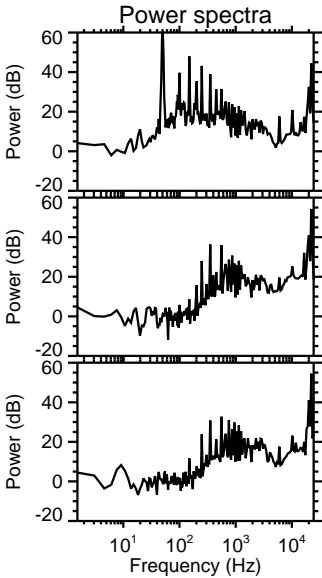
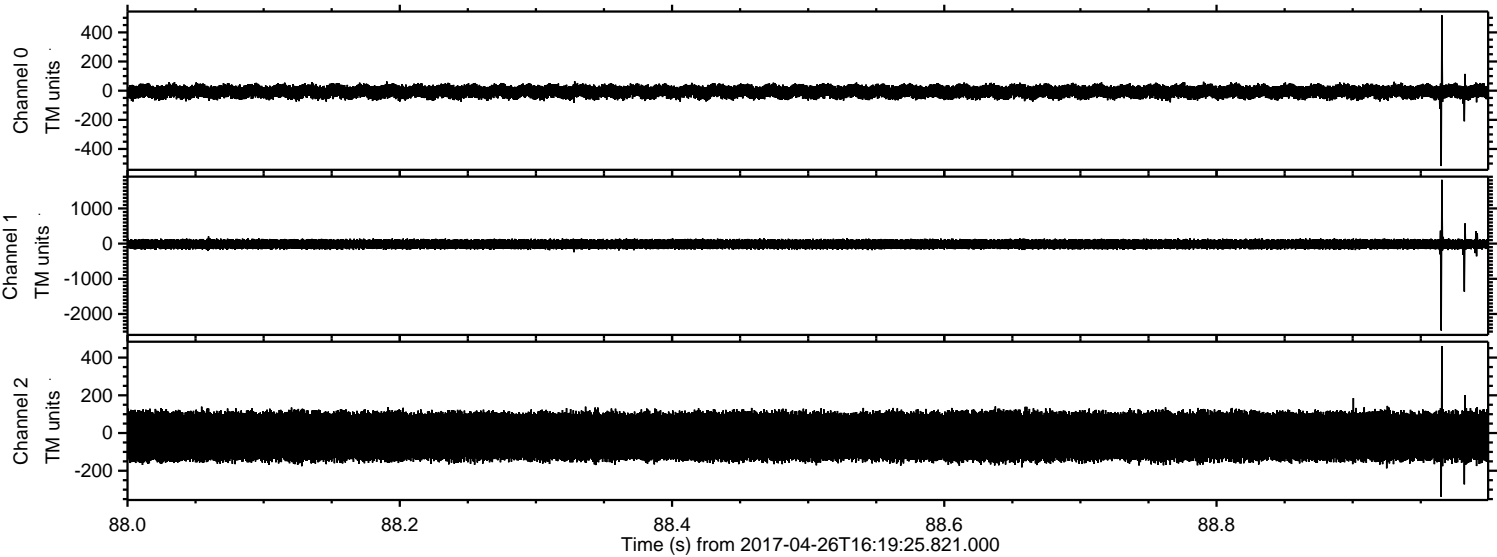

ELMAVAN 3D WAVEFORMS (Measured data sampled at 50 kHz) 51000 packets of 144 samples from 2017-04-26T16:19:25.821.000. Part 125/147

Processed Wed Apr 26 18:27:16 2017 by ELM ver.2012-10-06 from 001__elm20170426_161924__dat00.bin

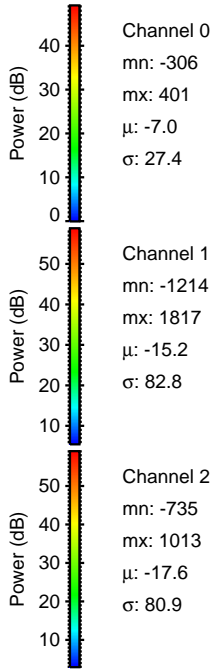
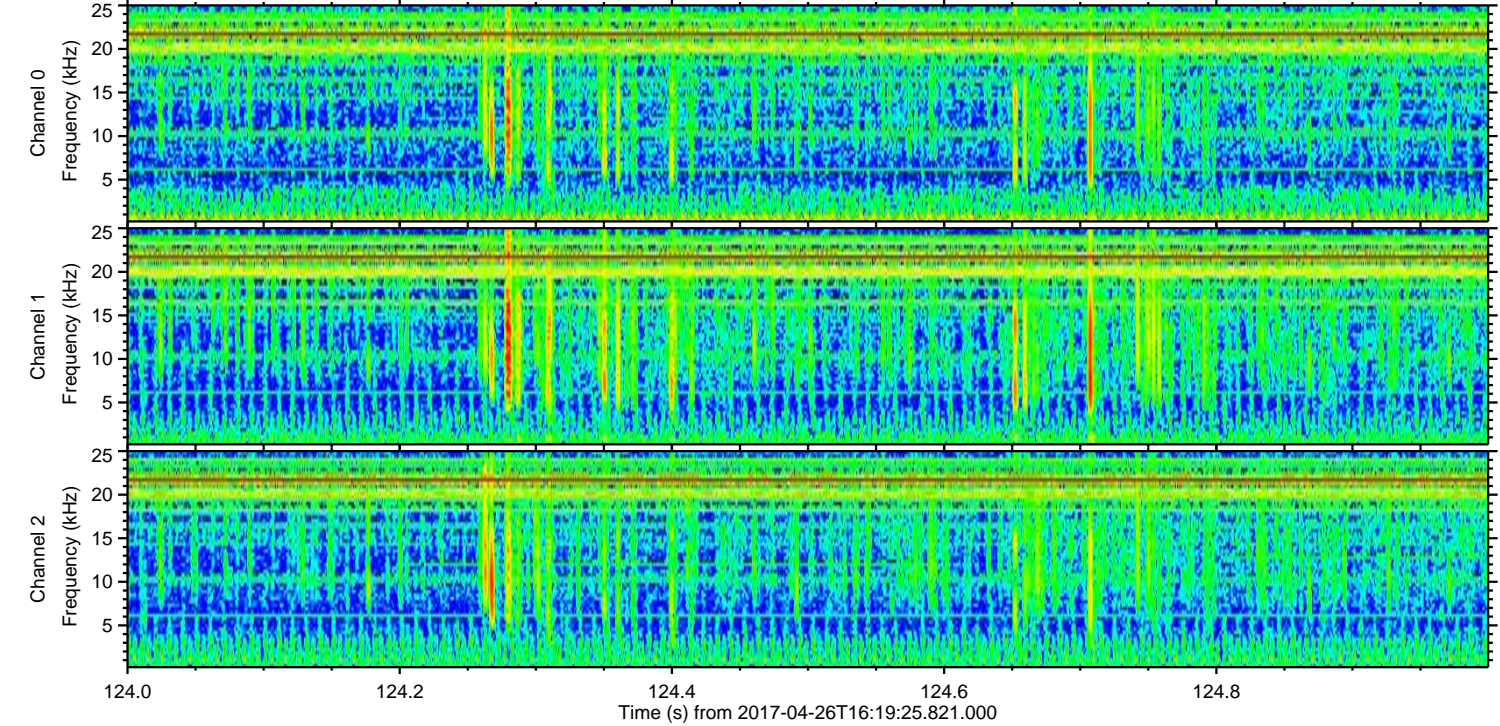
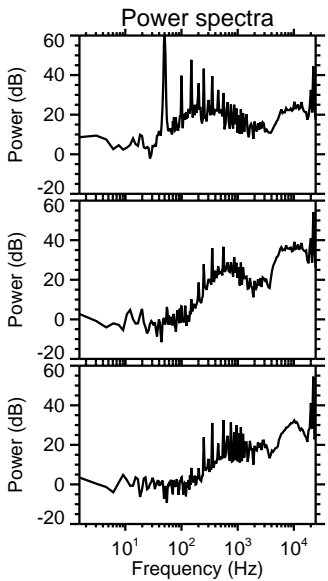
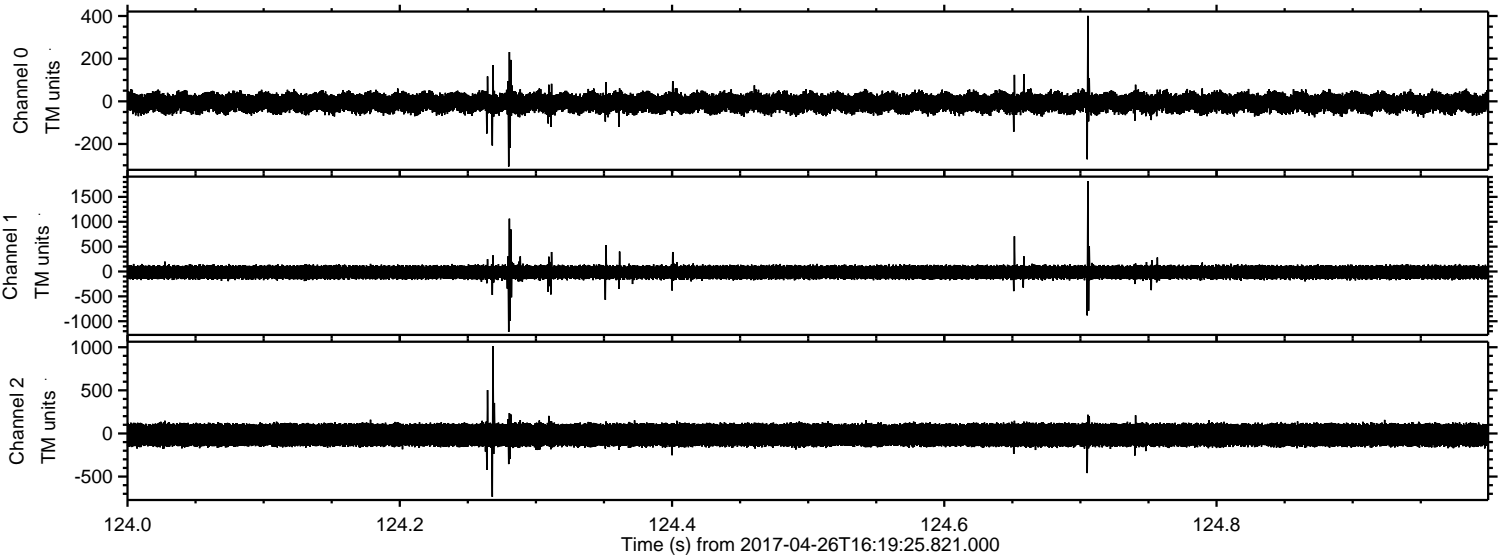

Processed Wed Apr 26 18:27:17 2017 by ELM ver.2012-10-06 from 001__elm20170426_161924__dat00.bin

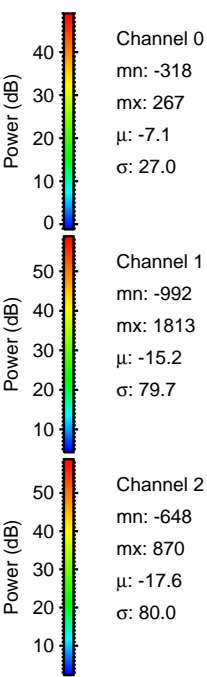
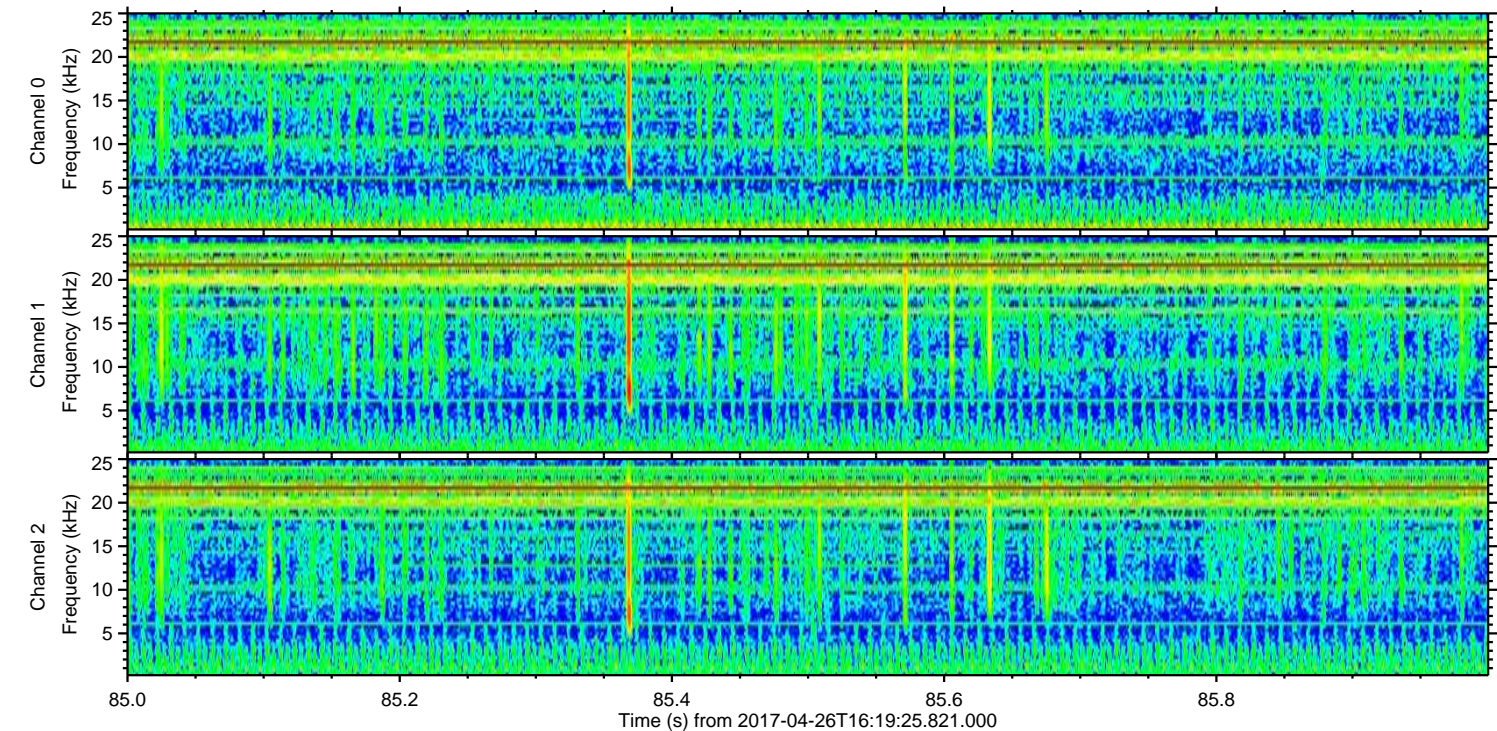
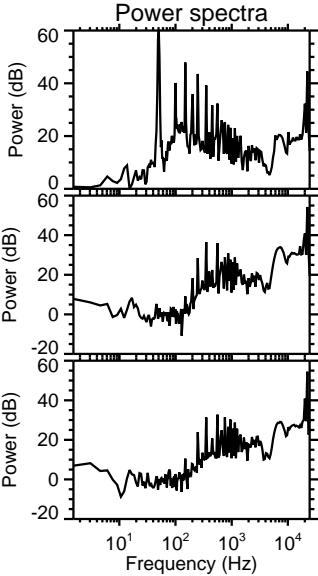
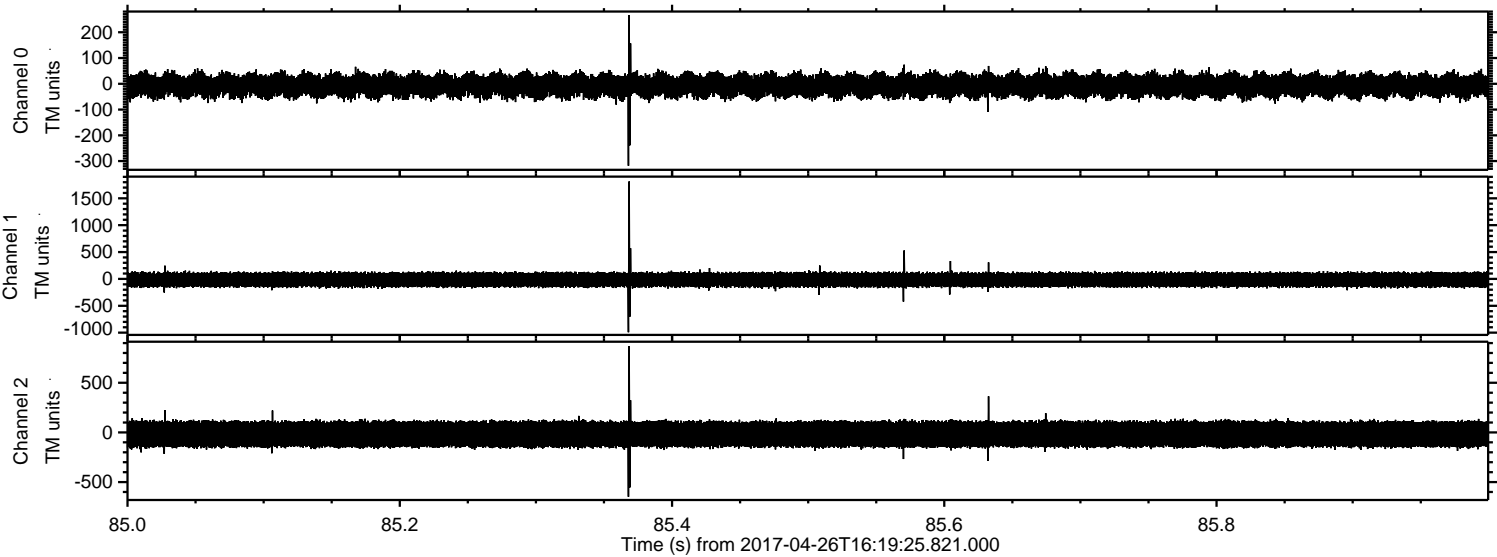

Processed Wed Apr 26 18:27:18 2017 by ELM ver.2012-10-06 from 001__elm20170426_161924__dat00.bin

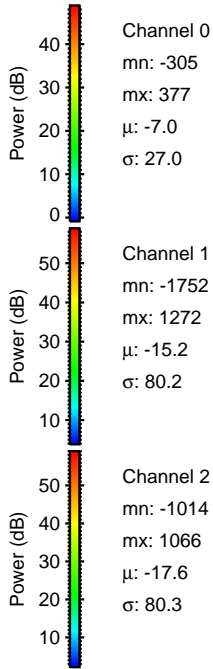
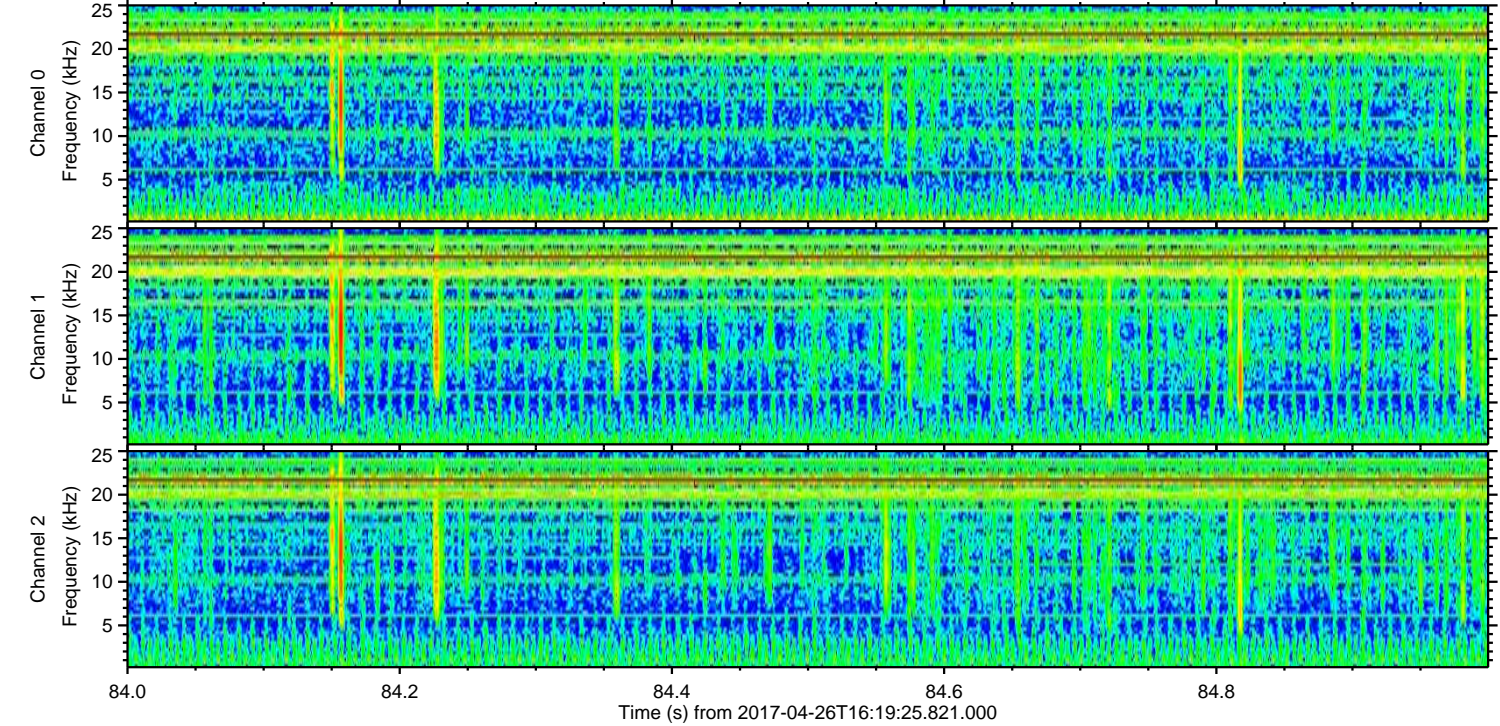
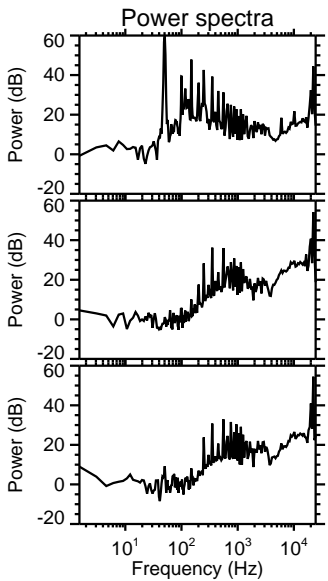
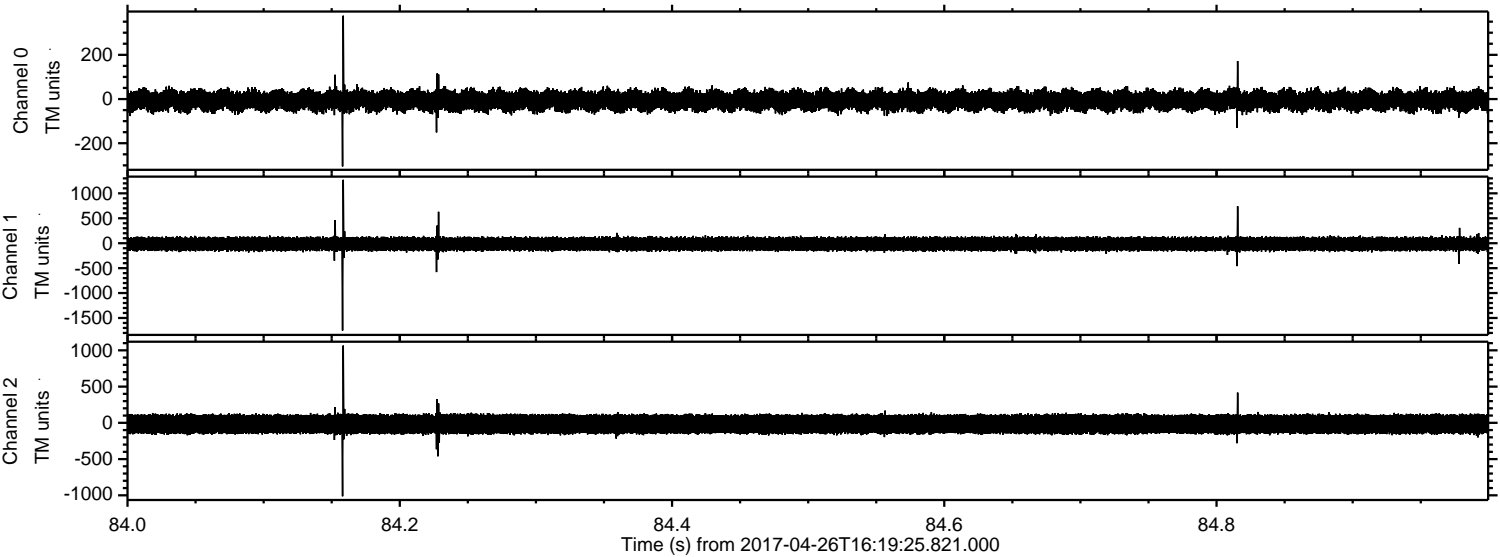

ELMAVAN 3D WAVEFORMS (Measured data sampled at 50 kHz) 51000 packets of 144 samples from 2017-04-26T16:19:25.821.000. Part 117/147

Processed Wed Apr 26 18:27:19 2017 by ELM ver.2012-10-06 from 001__elm20170426_161924__dat00.bin

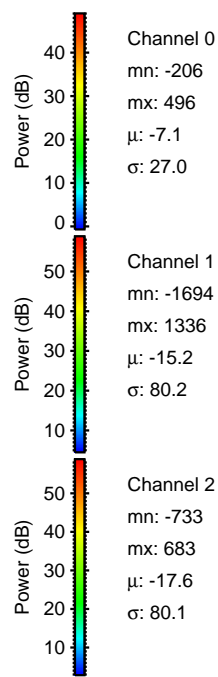
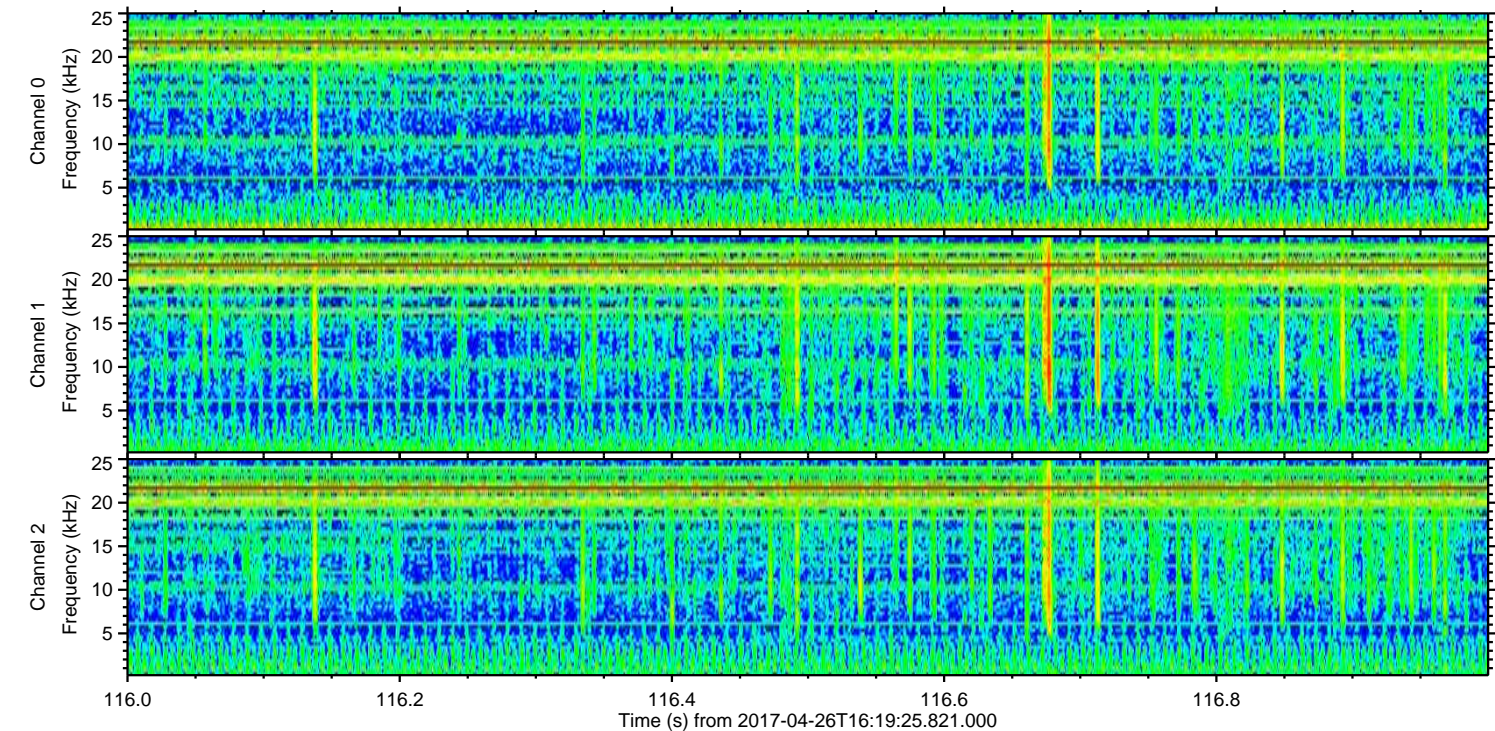
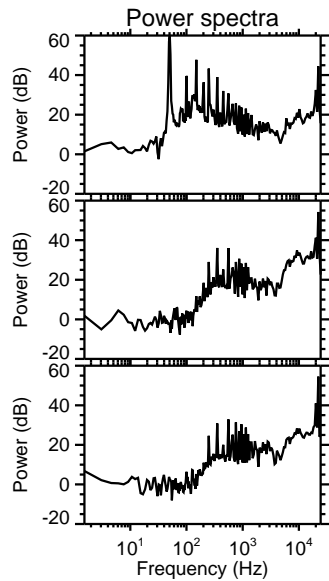
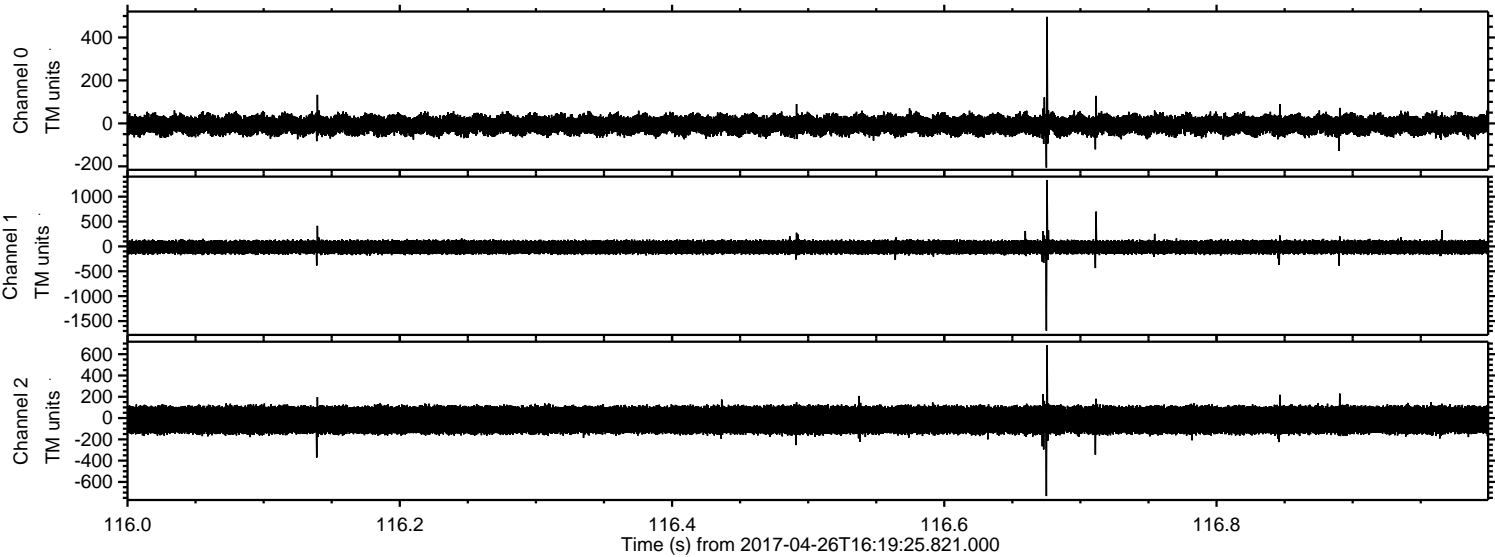

Channel 0
mn: -206
mx: 496
 μ : -7.1
 σ : 27.0

Channel 1
mn: -1694
mx: 1336
 μ : -15.2
 σ : 80.2

Channel 2
mn: -733
mx: 683
 μ : -17.6
 σ : 80.1

Processed Wed Apr 26 18:27:20 2017 by ELM ver.2012-10-06 from 001__elm20170426_161924__dat00.bin

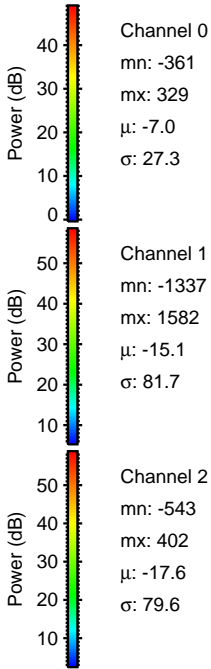
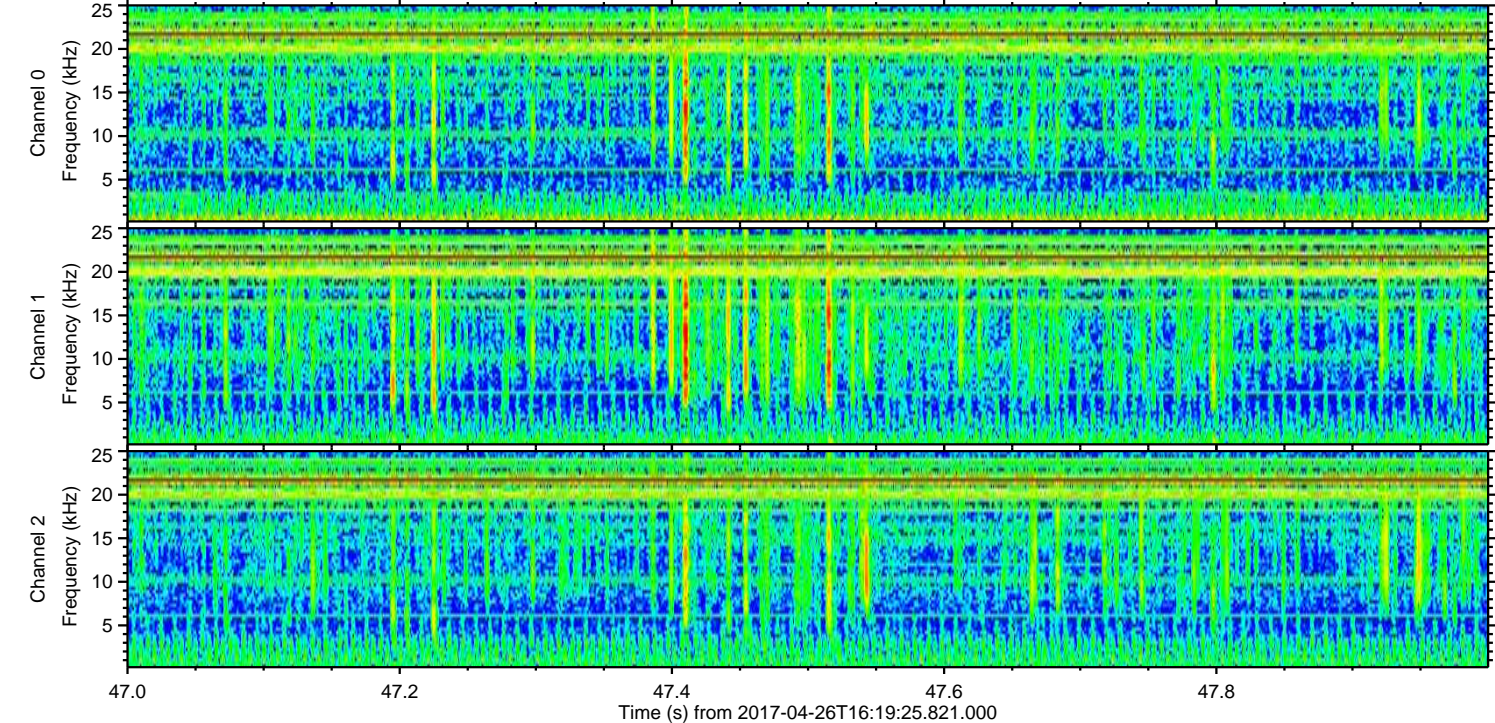
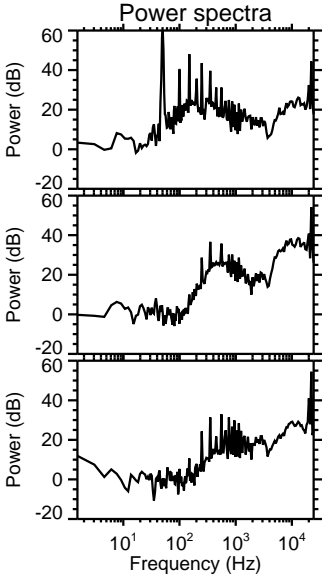
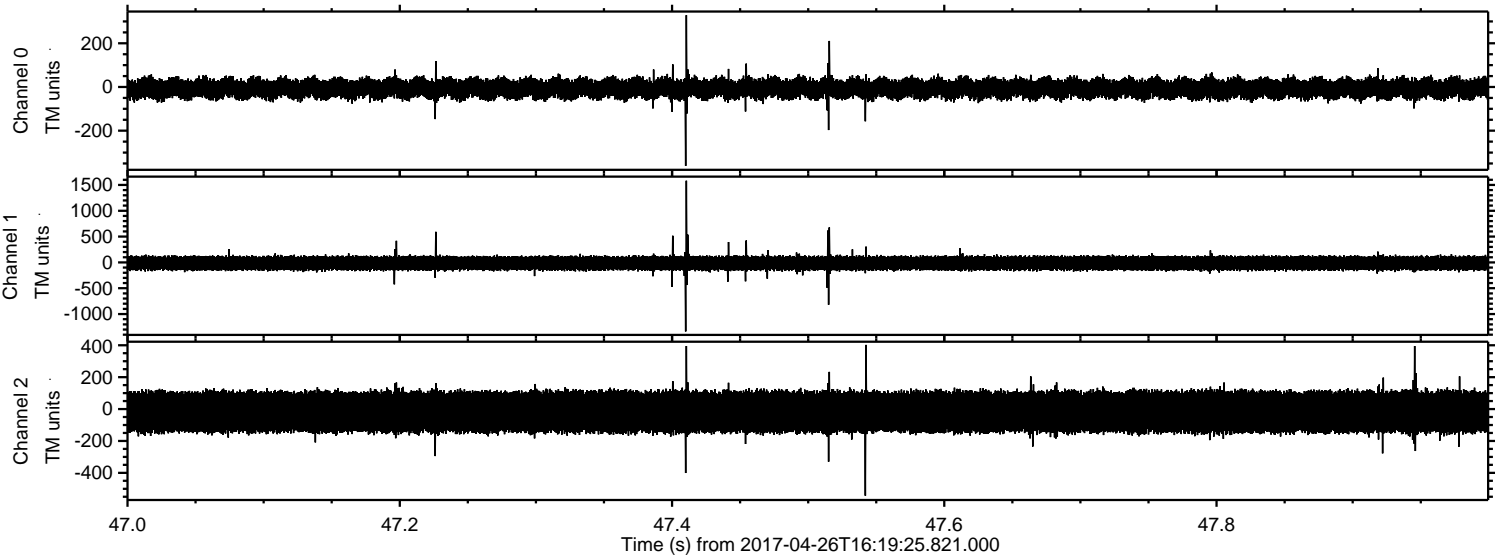

Processed Wed Apr 26 18:27:21 2017 by ELM ver.2012-10-06 from 001__elm20170426_161924__dat00.bin

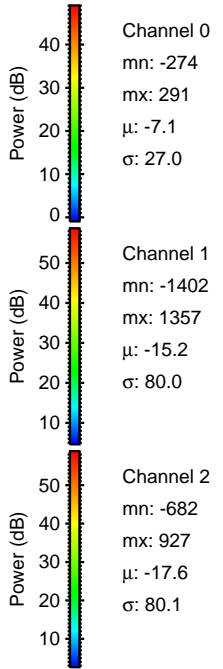
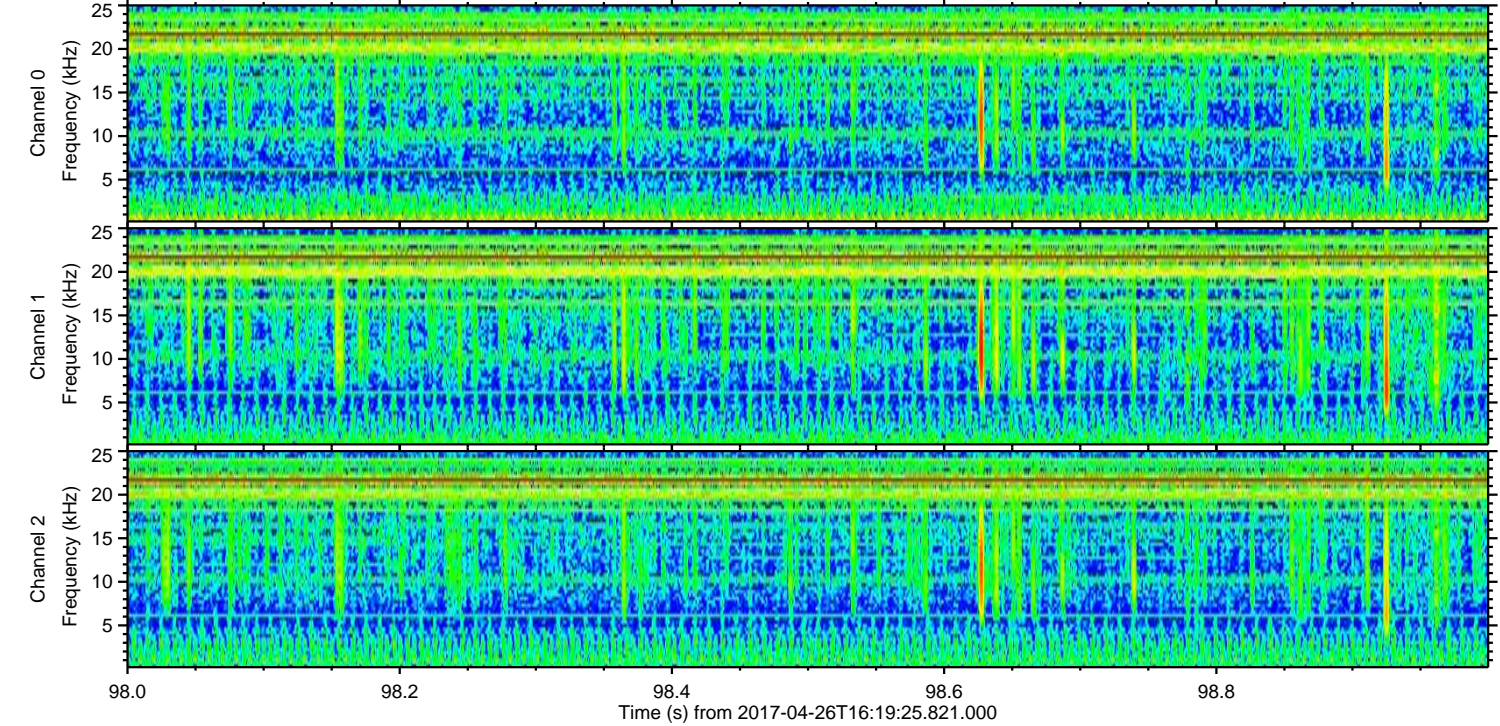
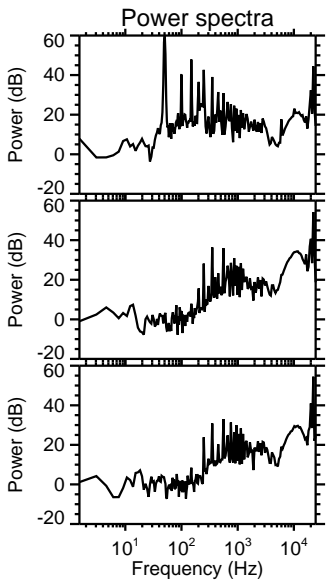
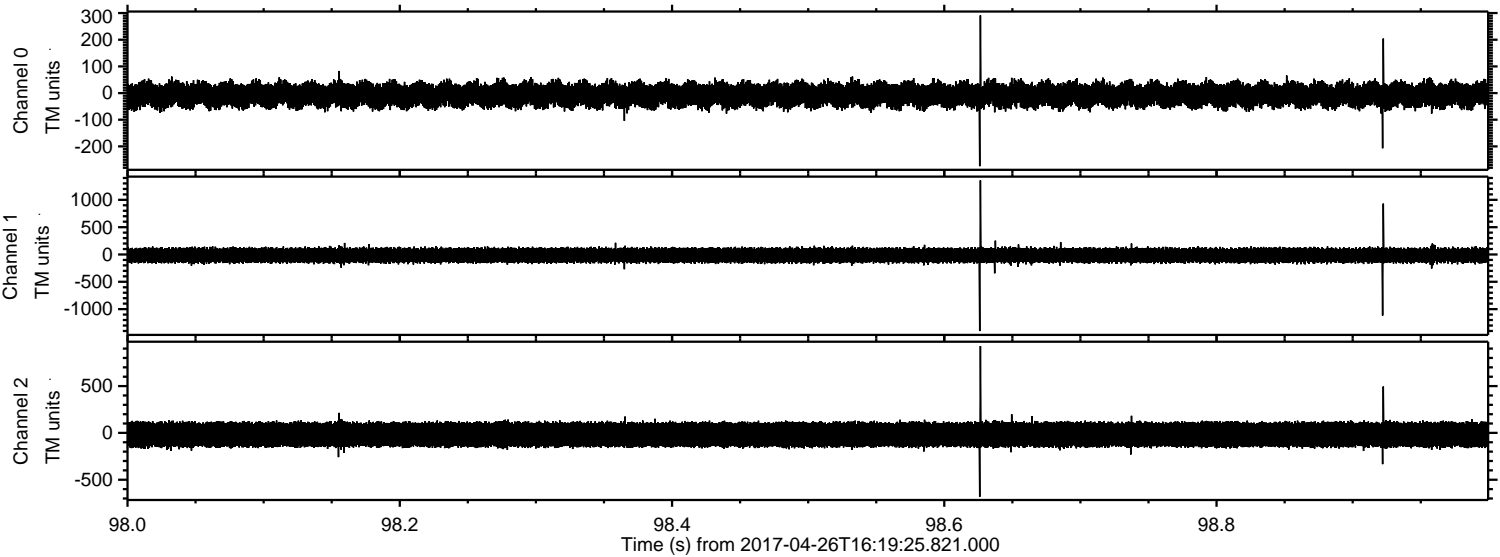

Processed Wed Apr 26 18:27:22 2017 by ELM ver.2012-10-06 from 001__elm20170426_161924__dat00.bin

