

ELMAVAN 3D WAVEFORMS (Measured data sampled at 50 kHz) 51000 packets of 144 samples from 2017-04-26T15:54:24.774.000.

Processed Wed Apr 26 18:01:40 2017 by ELM ver.2012-10-06 from 001__elm20170426_155423__dat00.bin

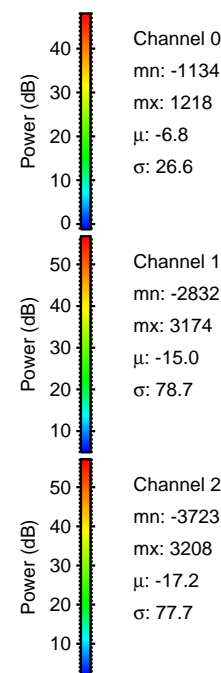
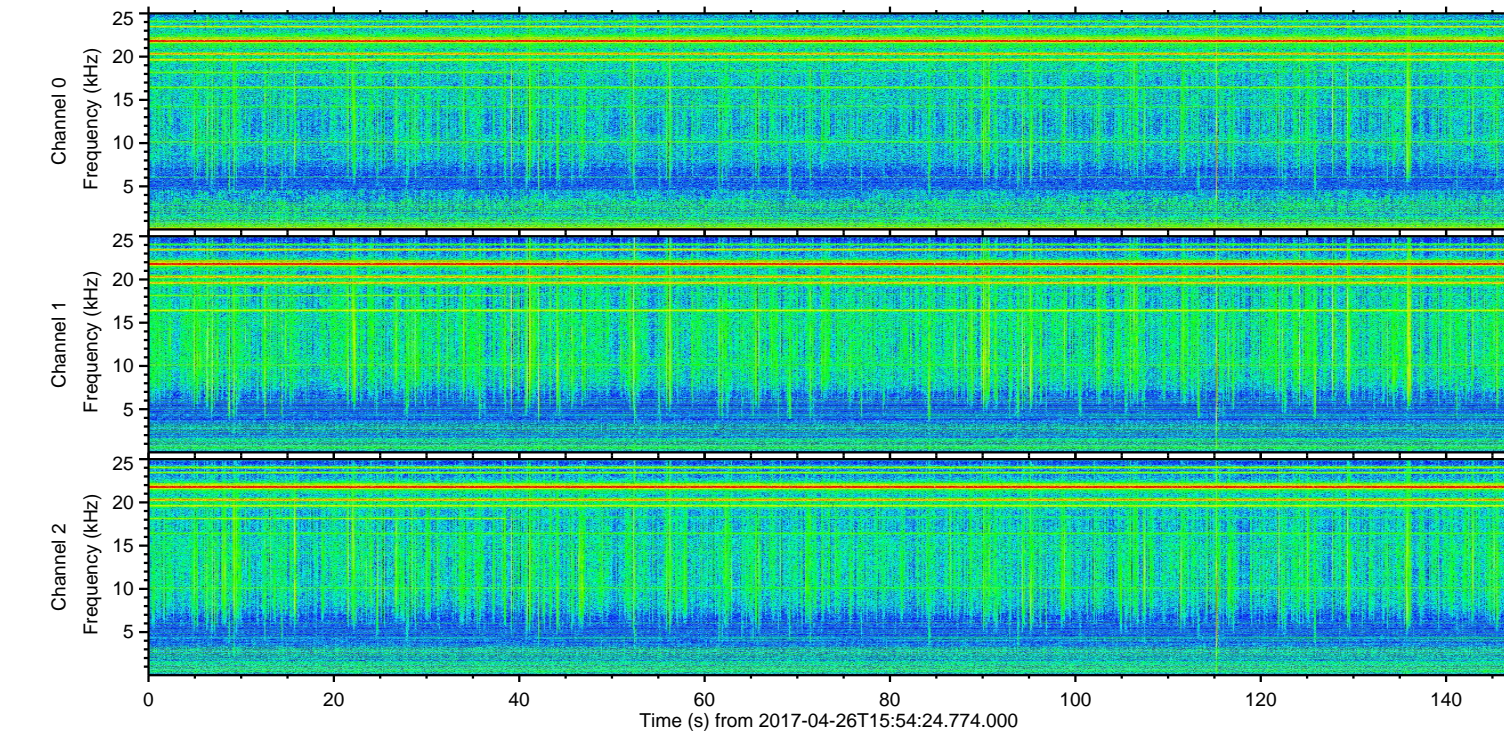
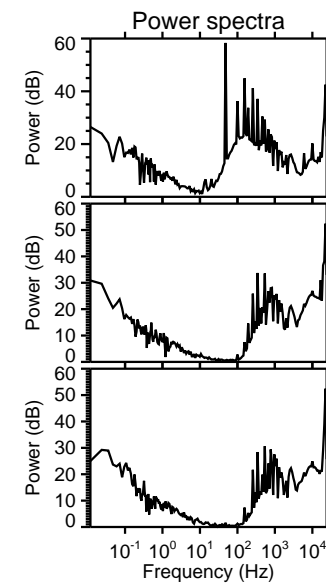
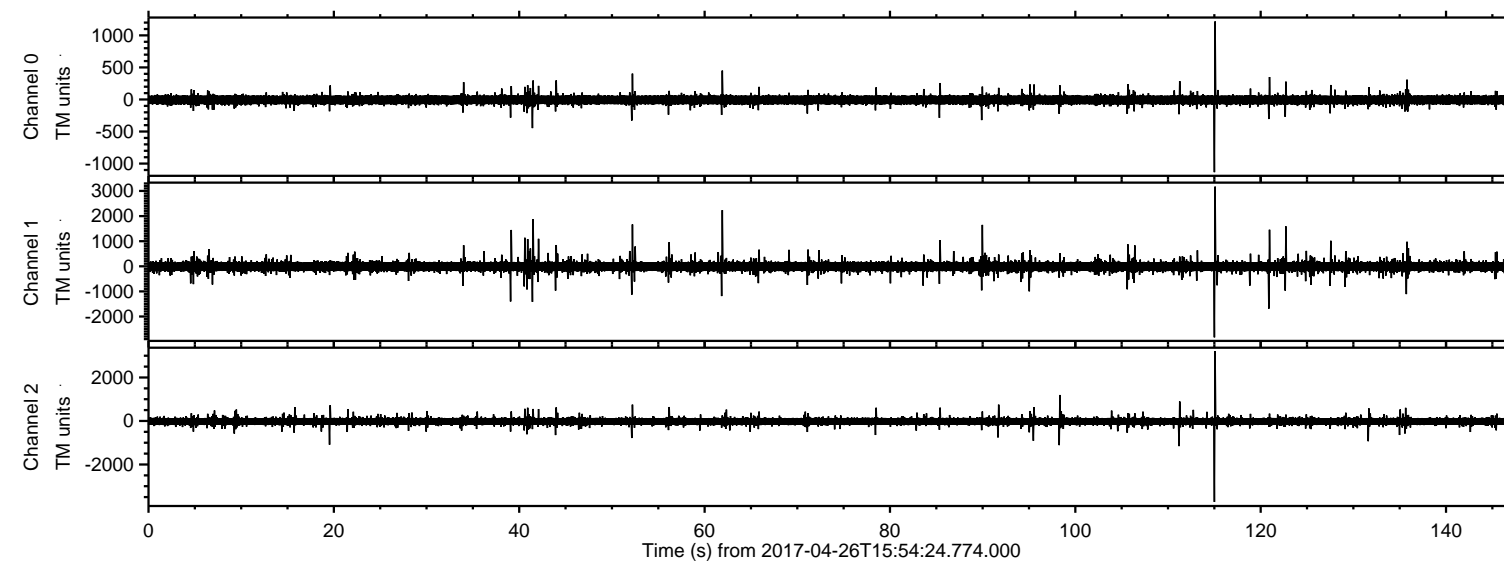

ELMAVAN 3D WAVEFORMS (Measured data sampled at 50 kHz) 51000 packets of 144 samples from 2017-04-26T15:54:24.774.000. Part 116/147

Processed Wed Apr 26 18:01:52 2017 by ELM ver.2012-10-06 from 001__elm20170426_155423__dat00.bin

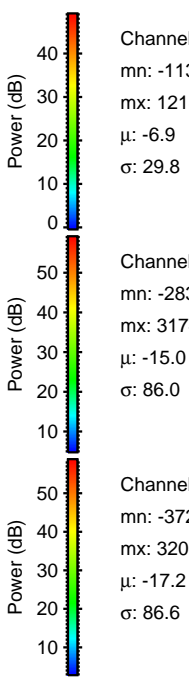
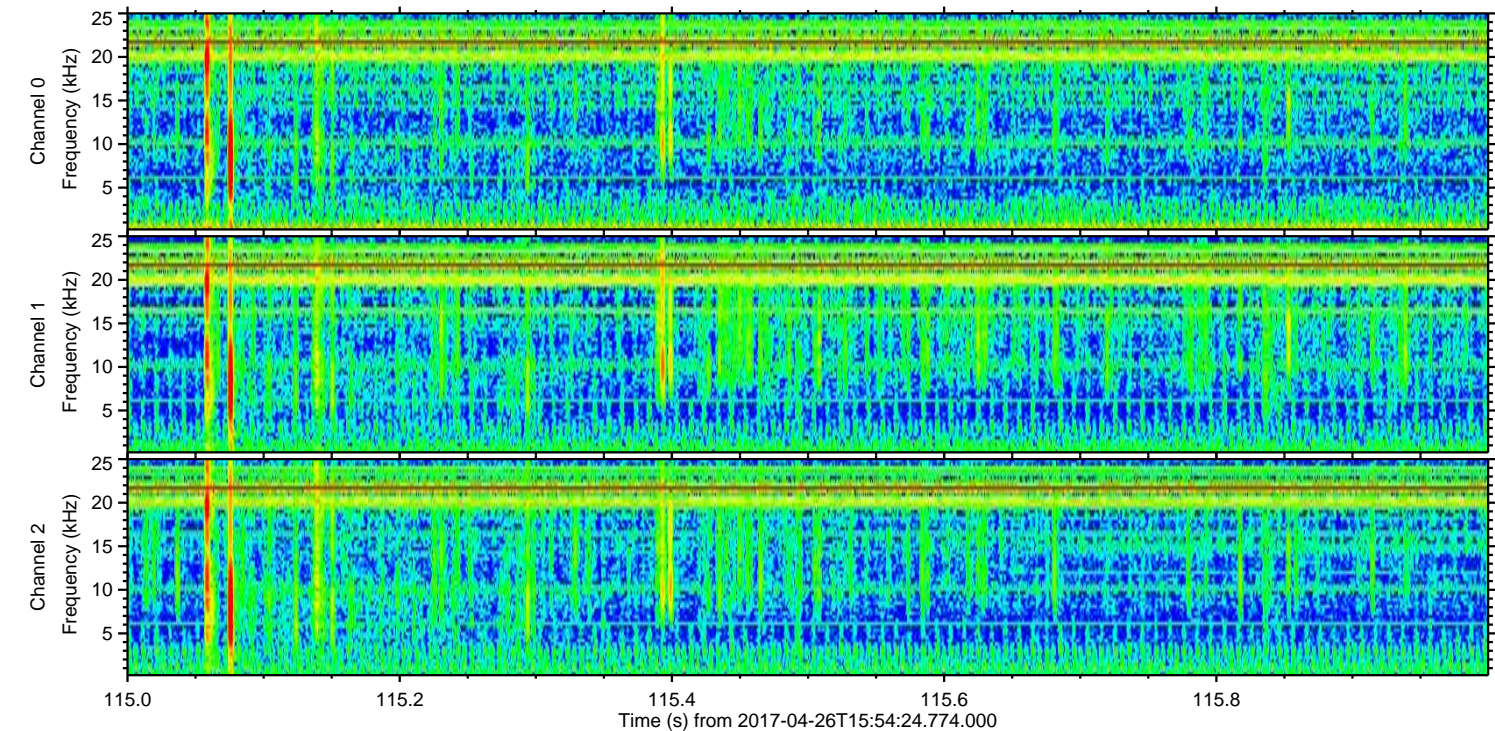
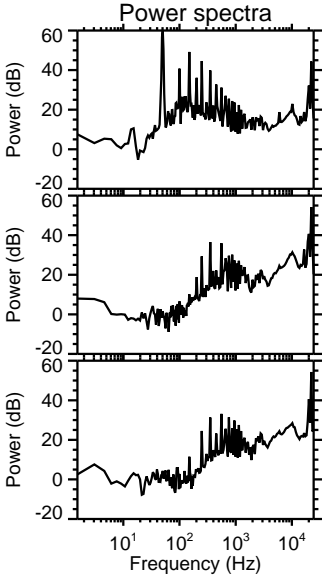
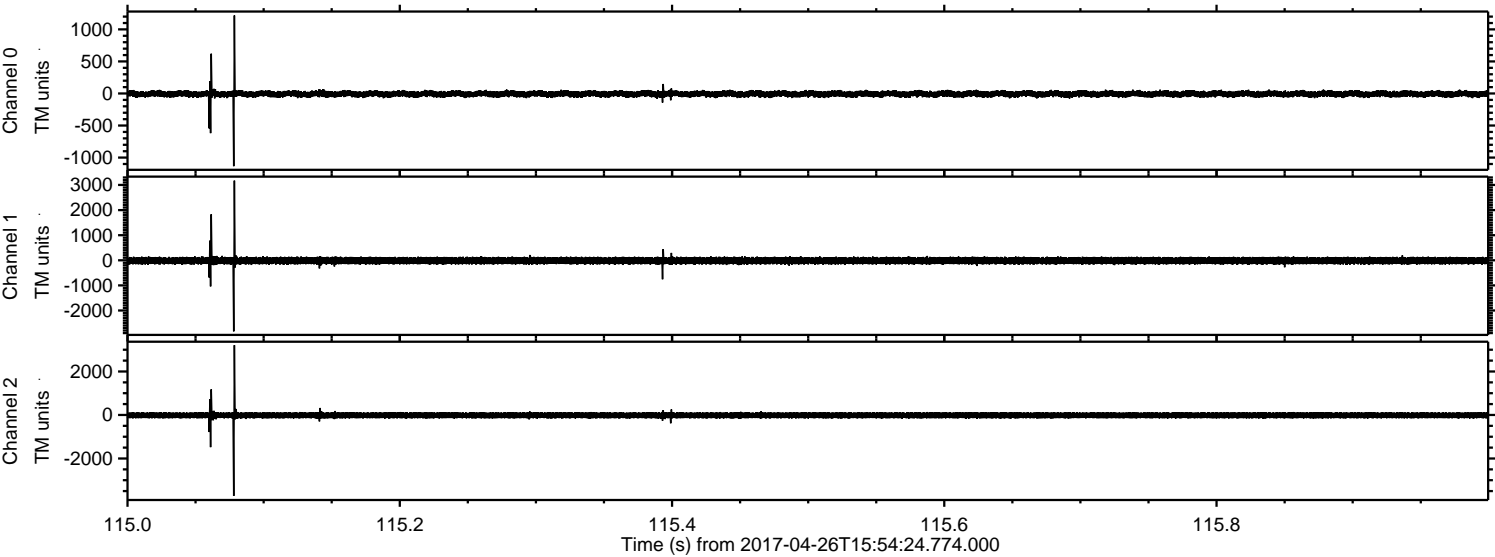

Processed Wed Apr 26 18:01:53 2017 by ELM ver.2012-10-06 from 001__elm20170426_155423__dat00.bin

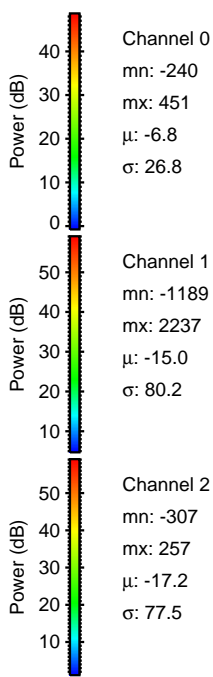
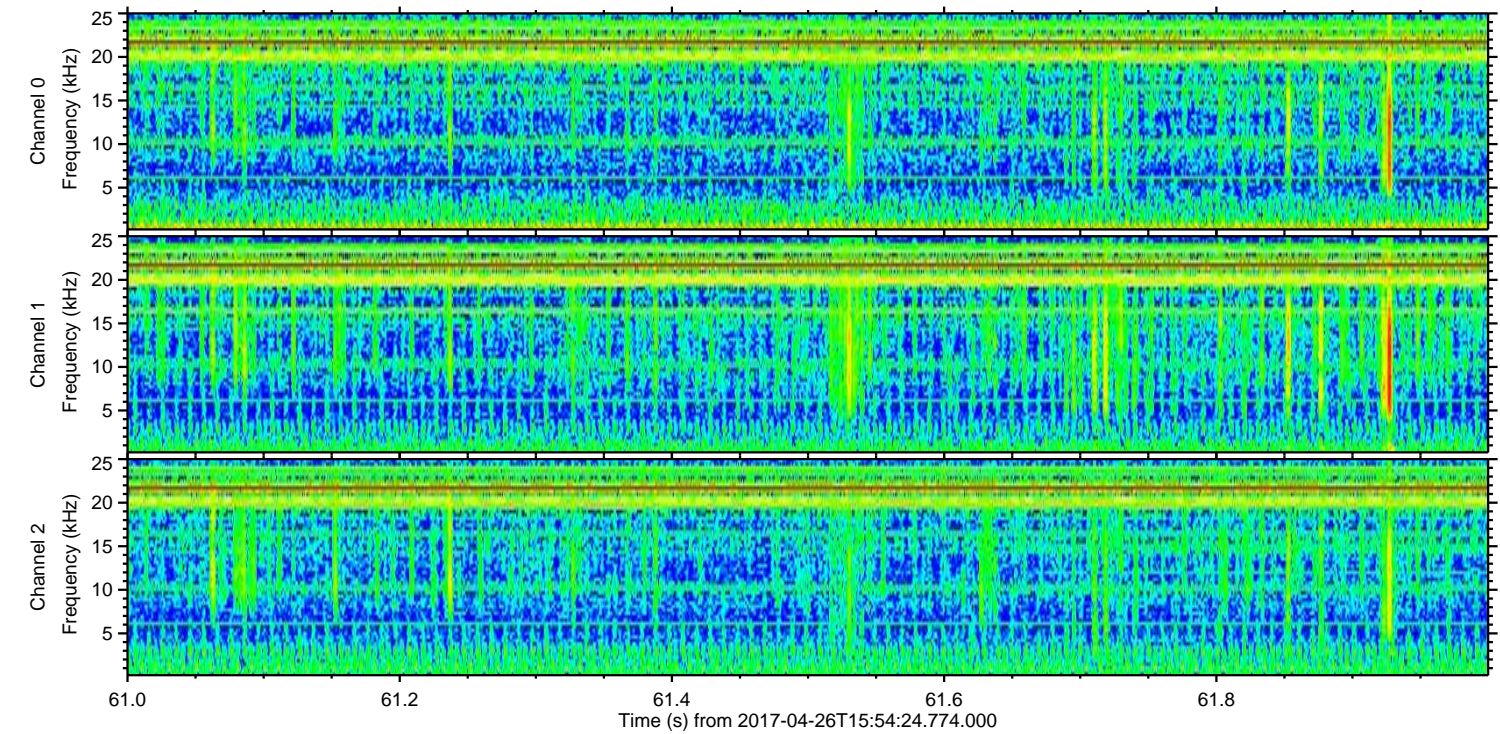
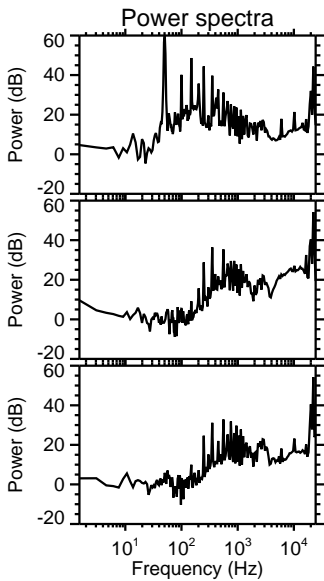
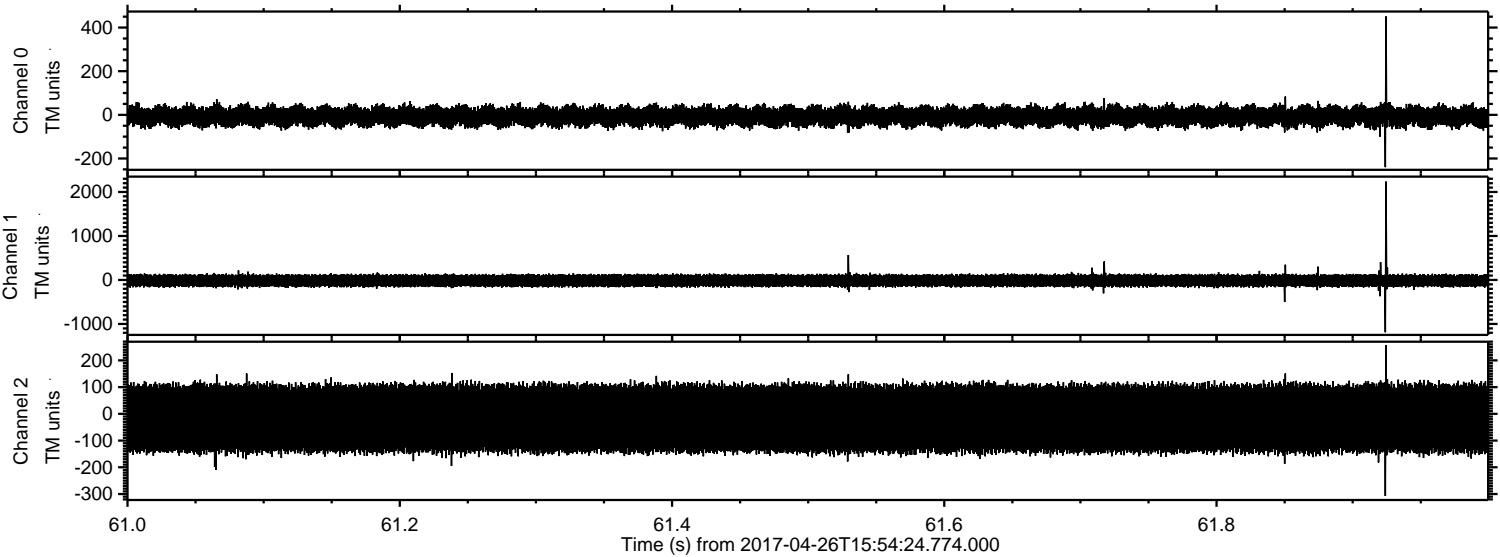

Processed Wed Apr 26 18:01:54 2017 by ELM ver.2012-10-06 from 001__elm20170426_155423__dat00.bin

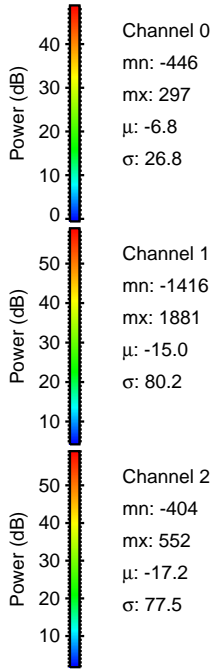
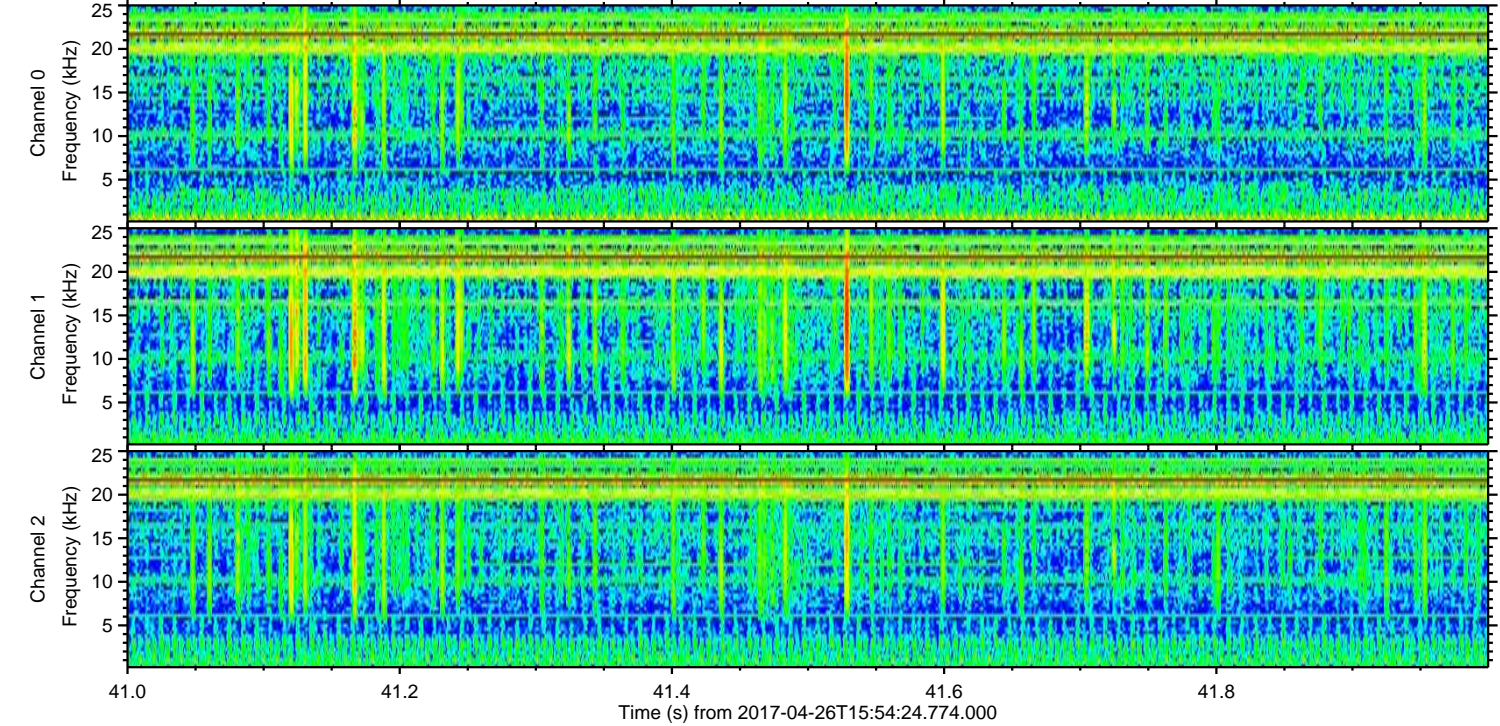
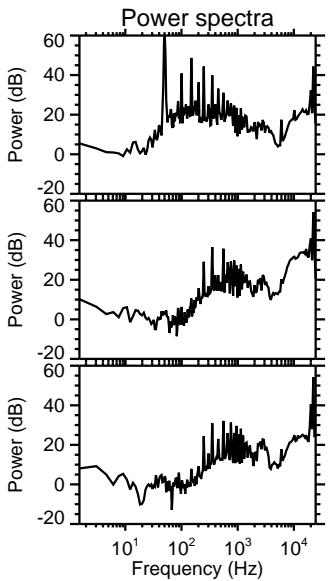
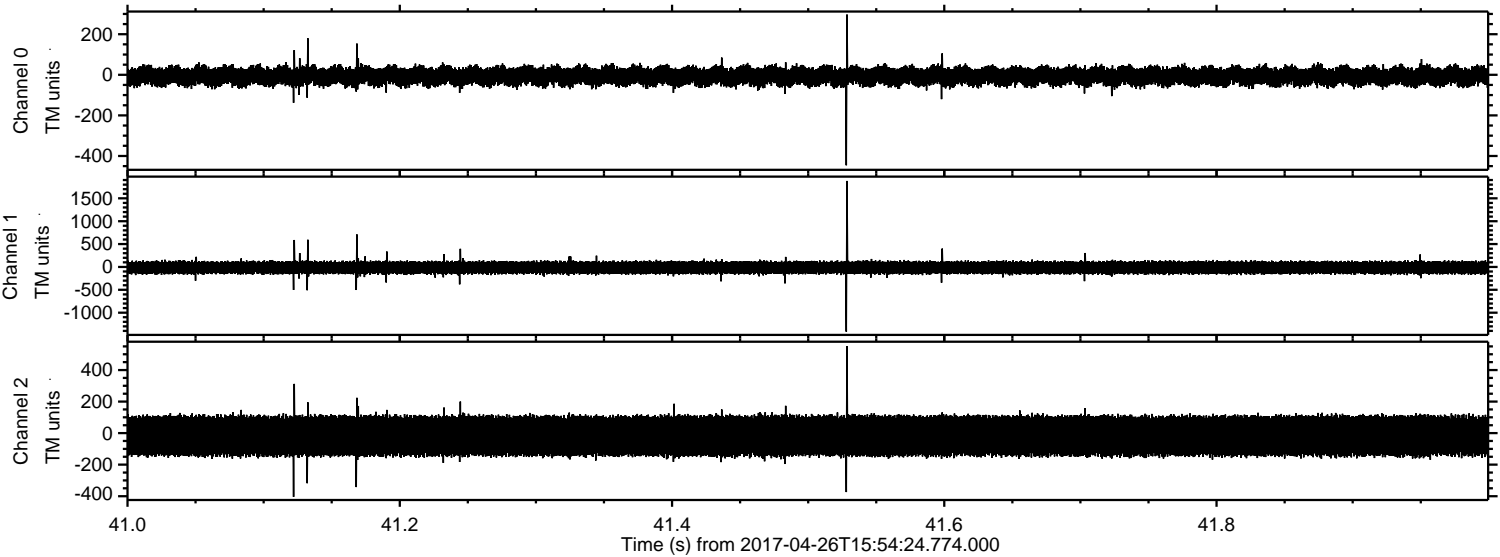

ELMAVAN 3D WAVEFORMS (Measured data sampled at 50 kHz) 51000 packets of 144 samples from 2017-04-26T15:54:24.774.000. Part 121/147

Processed Wed Apr 26 18:01:55 2017 by ELM ver.2012-10-06 from 001__elm20170426_155423__dat00.bin

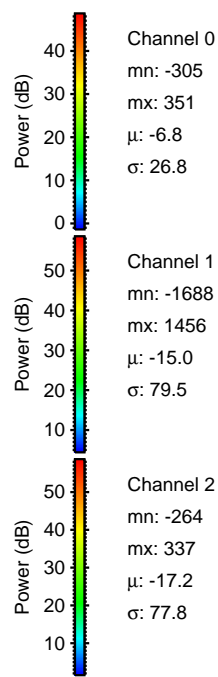
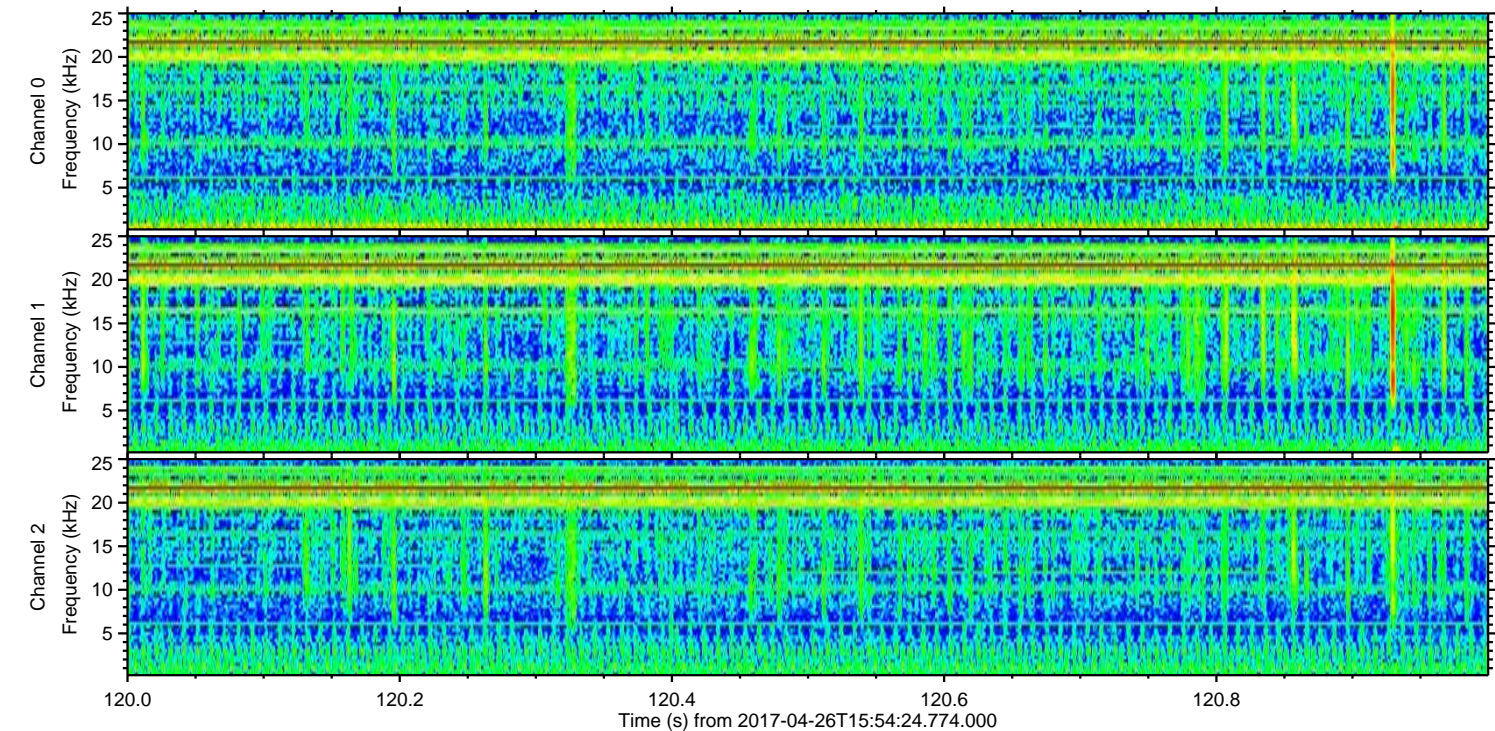
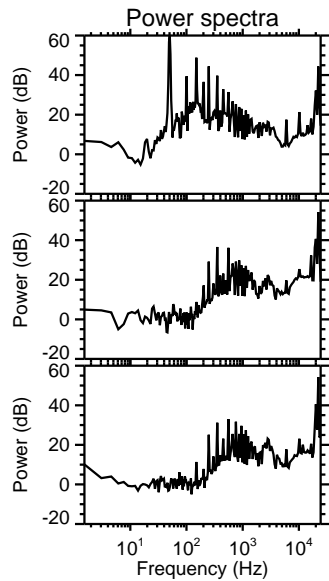
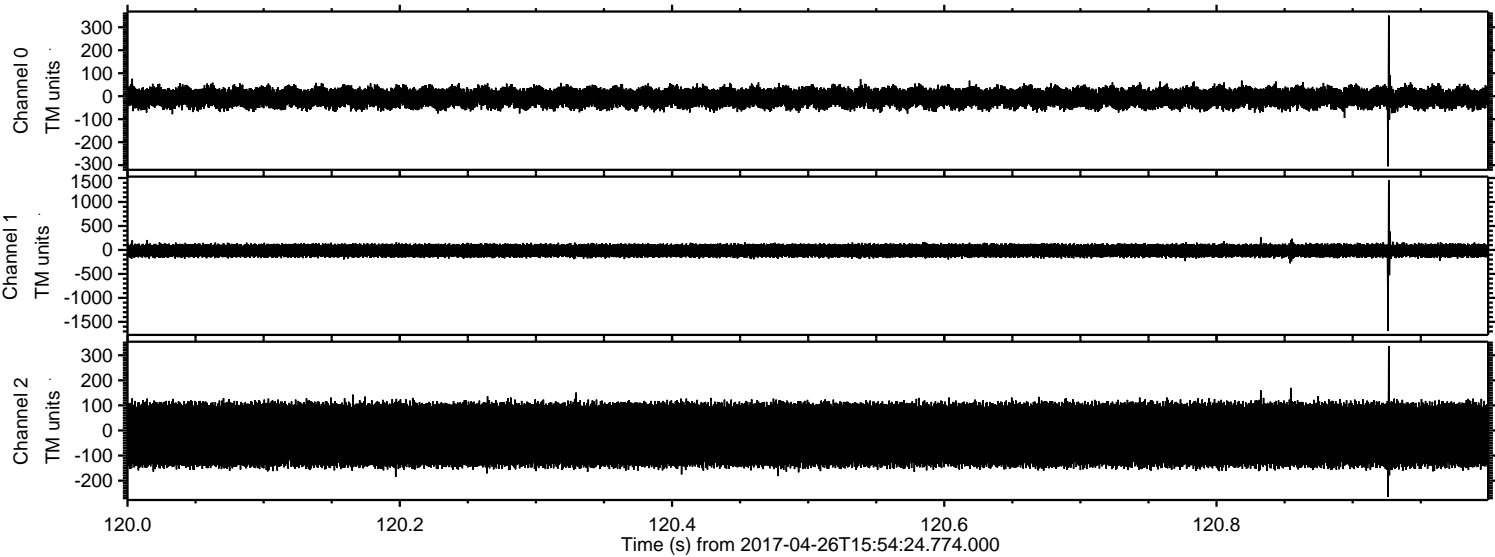

Channel 0
mn: -305
mx: 351
 μ : -6.8
 σ : 26.8

Channel 1
mn: -1688
mx: 1456
 μ : -15.0
 σ : 79.5

Channel 2
mn: -264
mx: 337
 μ : -17.2
 σ : 77.8

Processed Wed Apr 26 18:01:56 2017 by ELM ver.2012-10-06 from 001__elm20170426_155423__dat00.bin

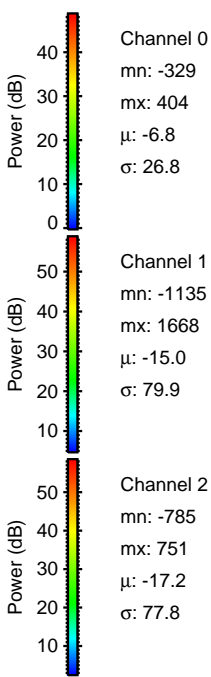
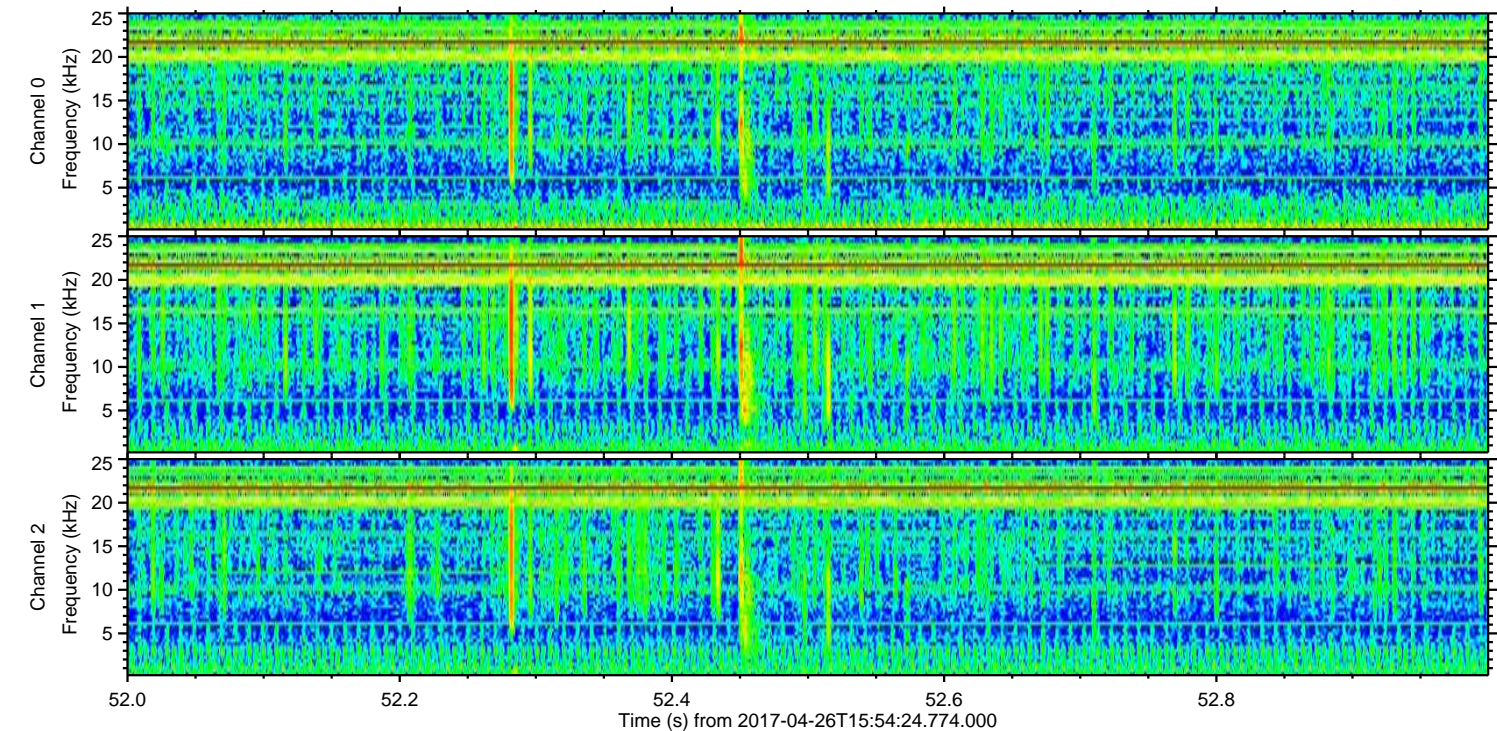
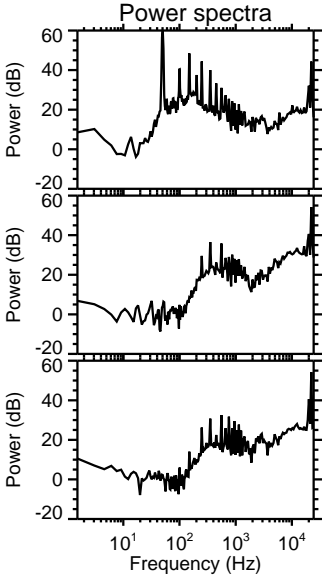
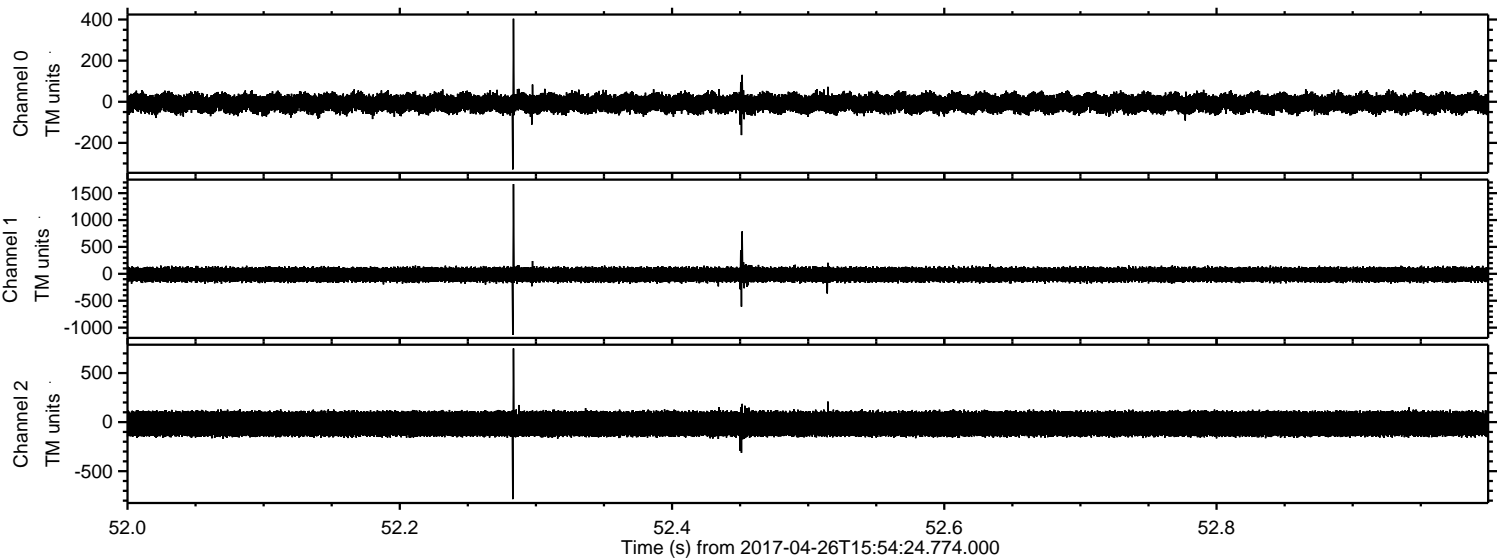

Processed Wed Apr 26 18:01:57 2017 by ELM ver.2012-10-06 from 001__elm20170426_155423__dat00.bin

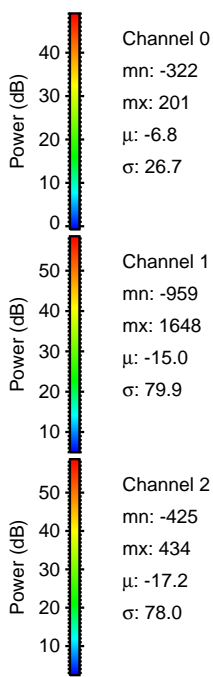
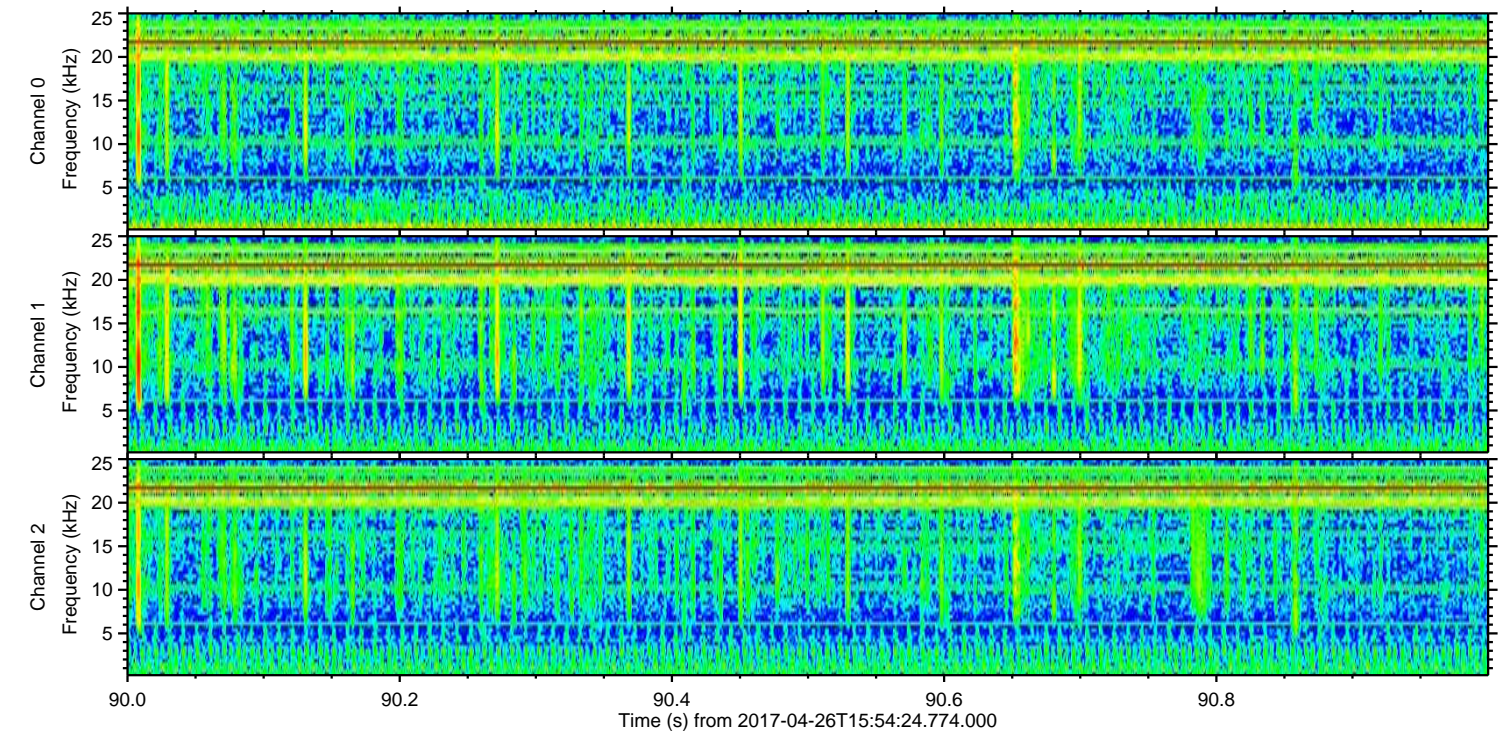
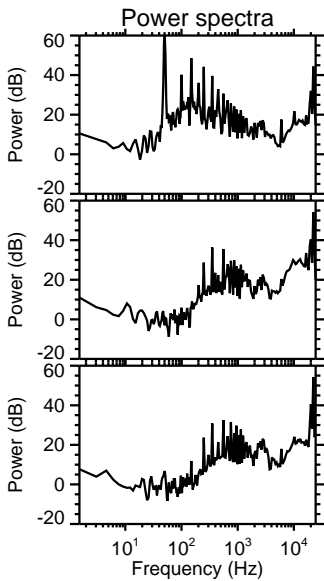
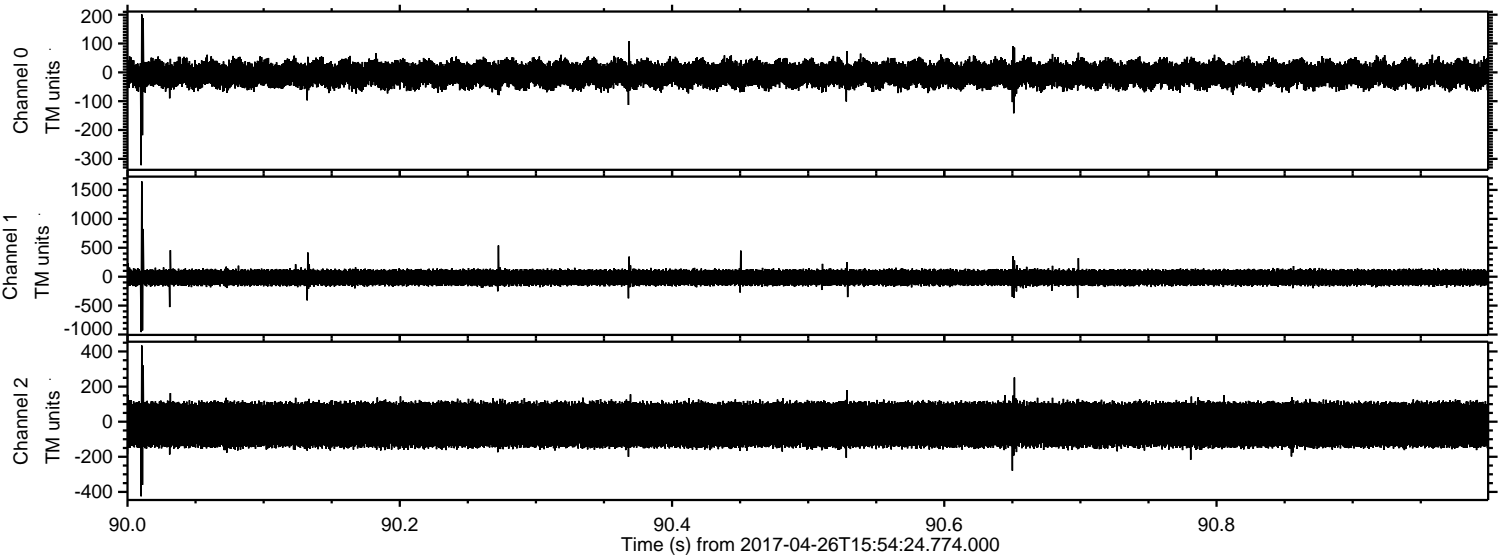

ELMAVAN 3D WAVEFORMS (Measured data sampled at 50 kHz) 51000 packets of 144 samples from 2017-04-26T15:54:24.774.000. Part 123/147

Processed Wed Apr 26 18:01:57 2017 by ELM ver.2012-10-06 from 001__elm20170426_155423__dat00.bin

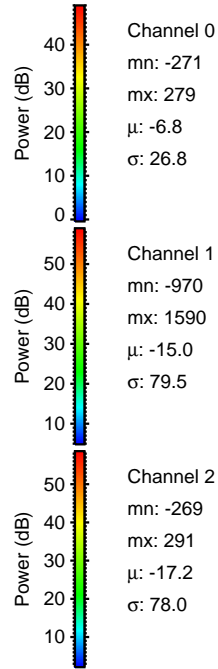
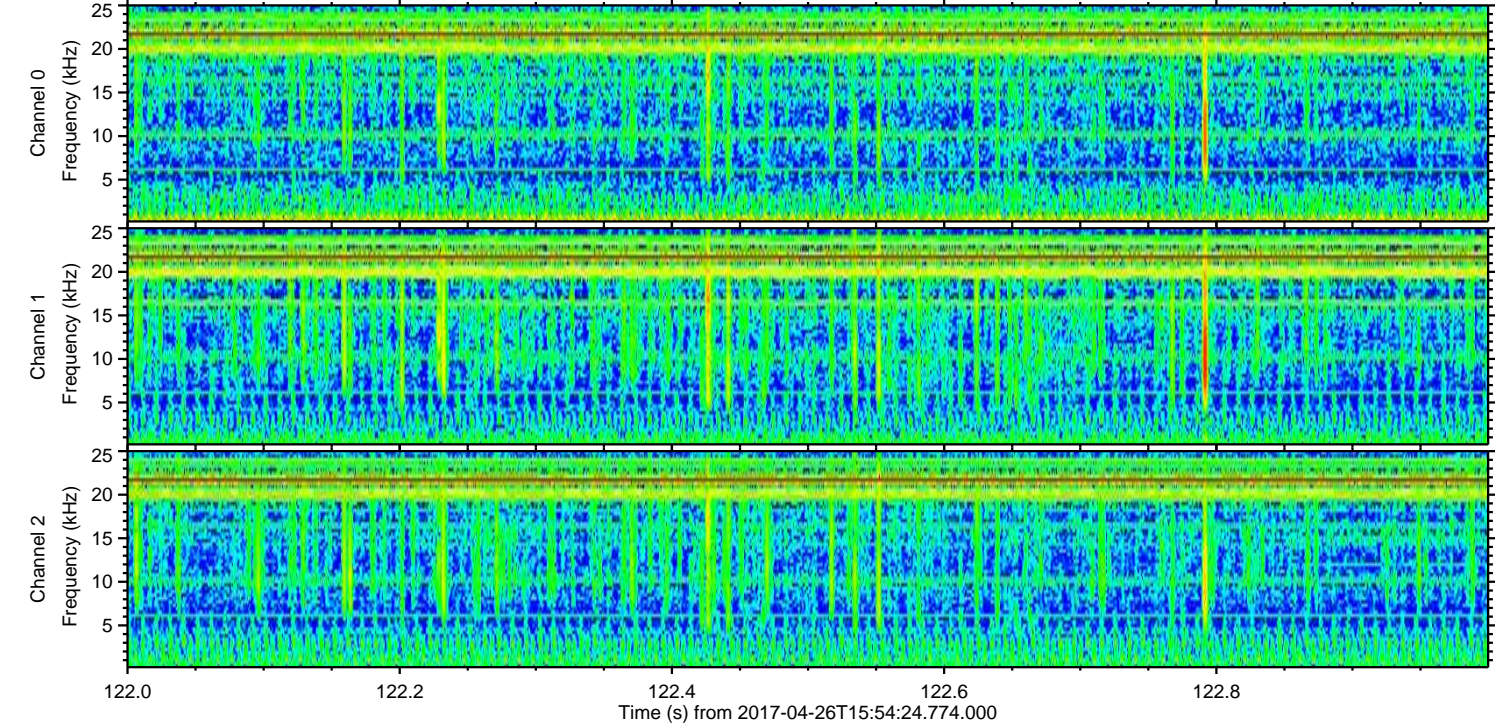
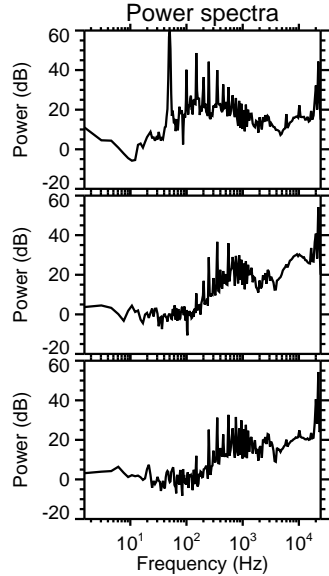
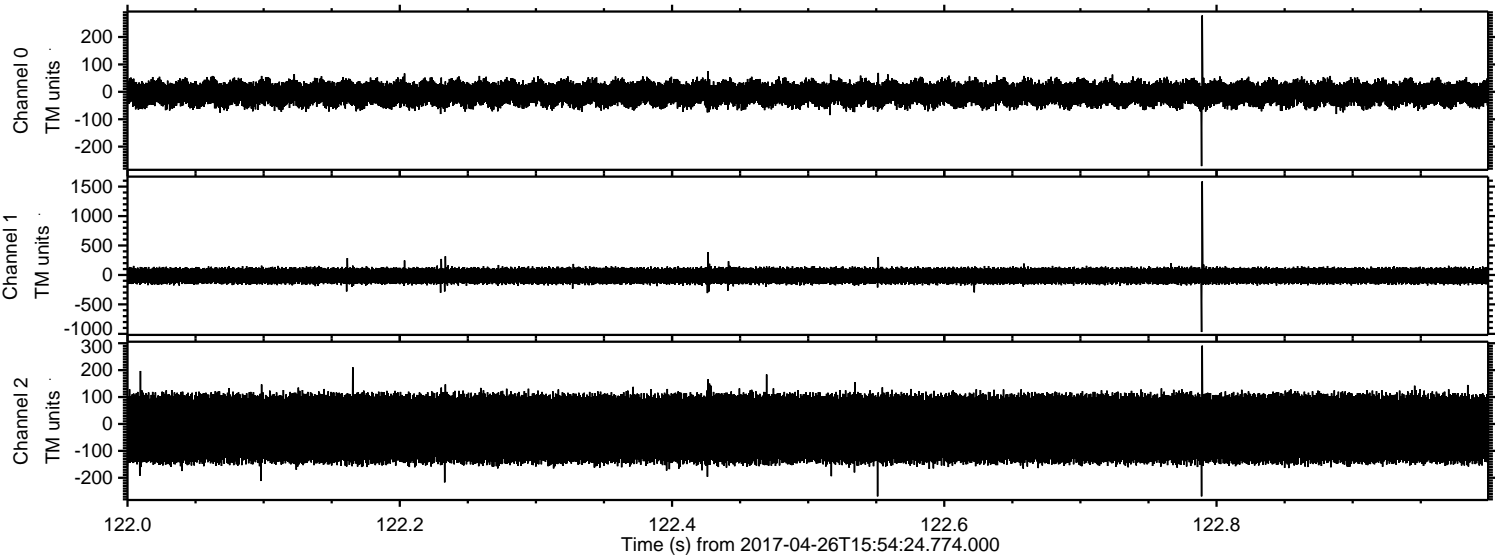

Processed Wed Apr 26 18:01:58 2017 by ELM ver.2012-10-06 from 001__elm20170426_155423__dat00.bin

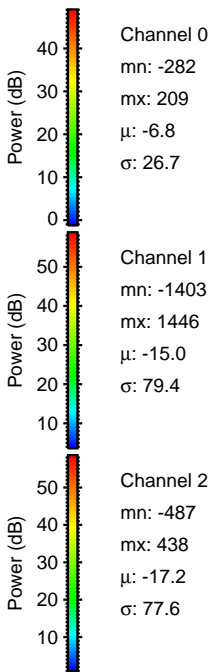
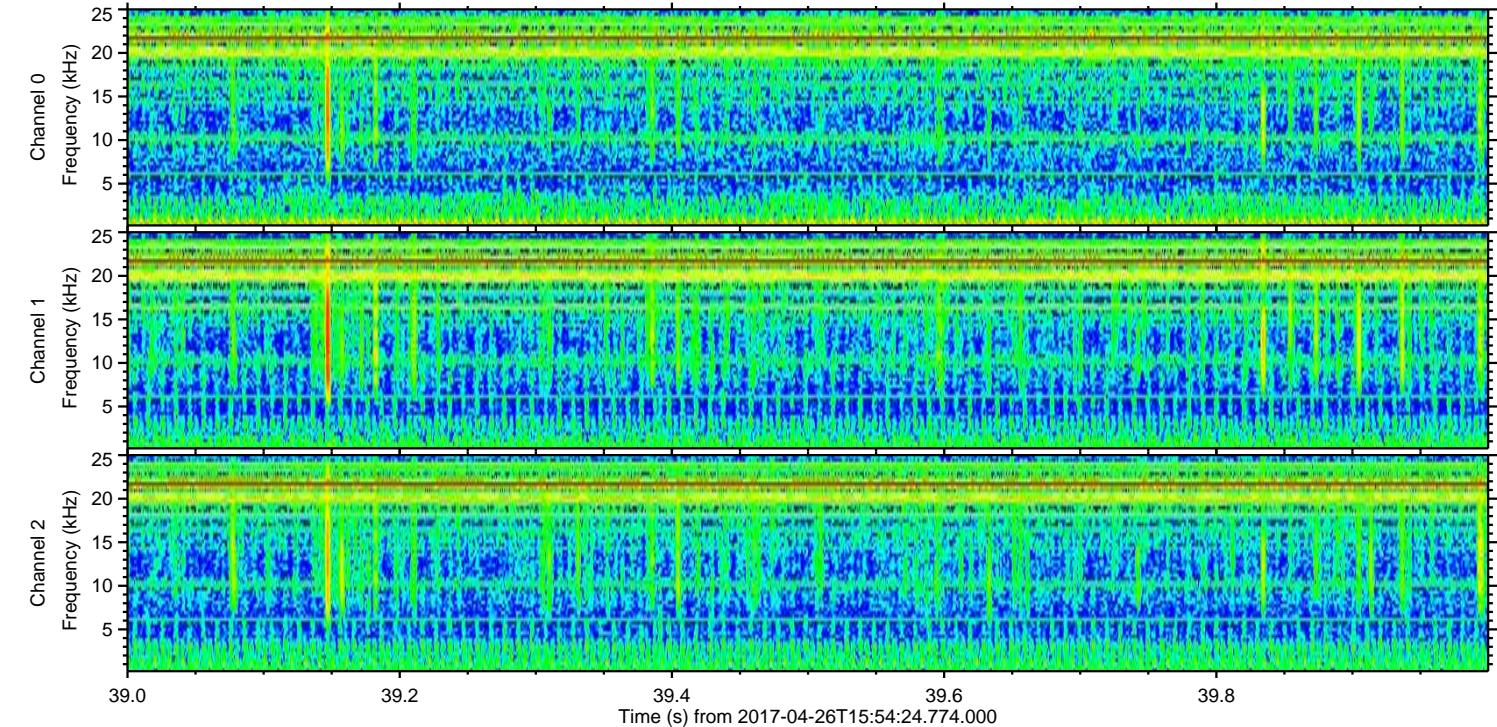
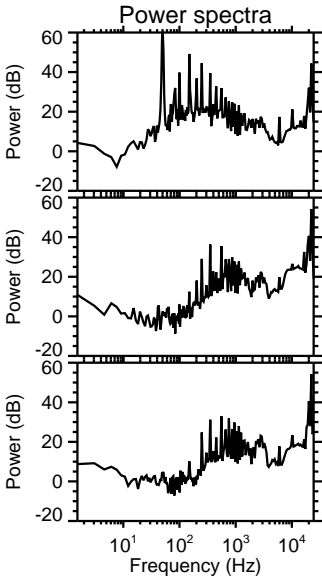
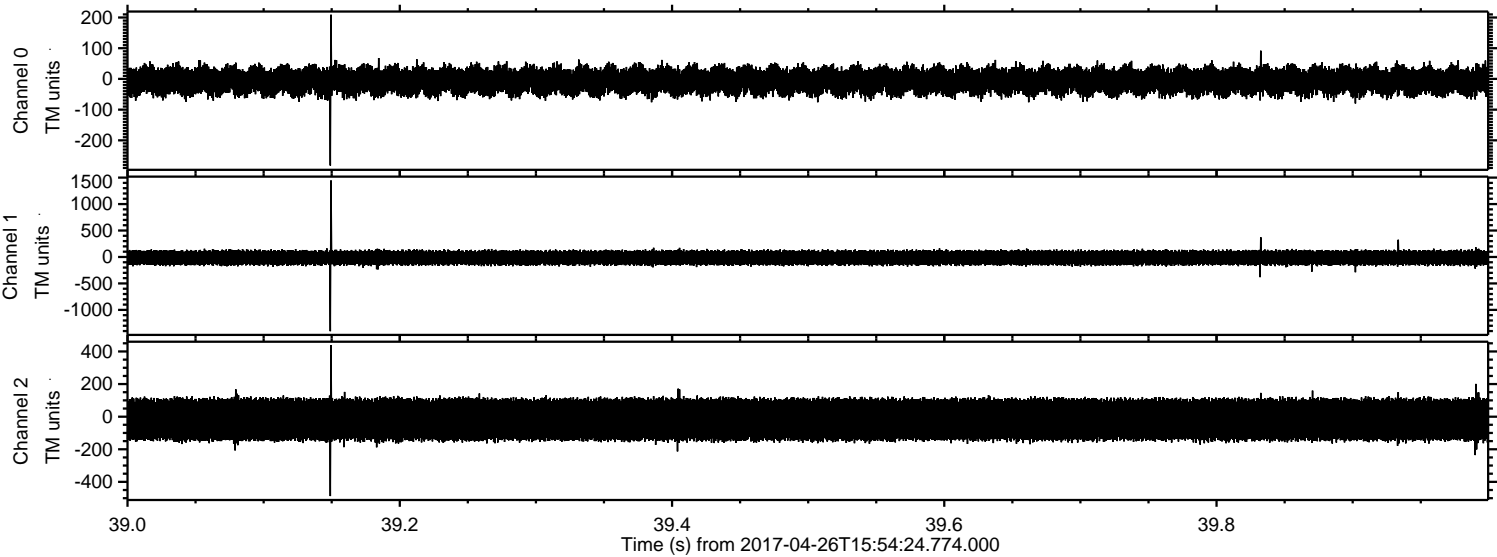

Processed Wed Apr 26 18:01:59 2017 by ELM ver.2012-10-06 from 001__elm20170426_155423__dat00.bin

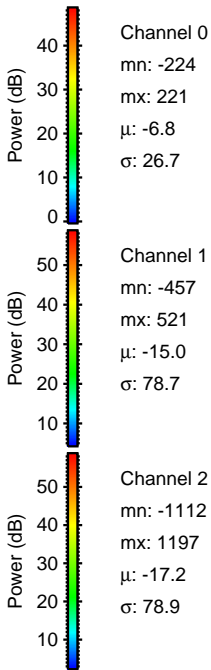
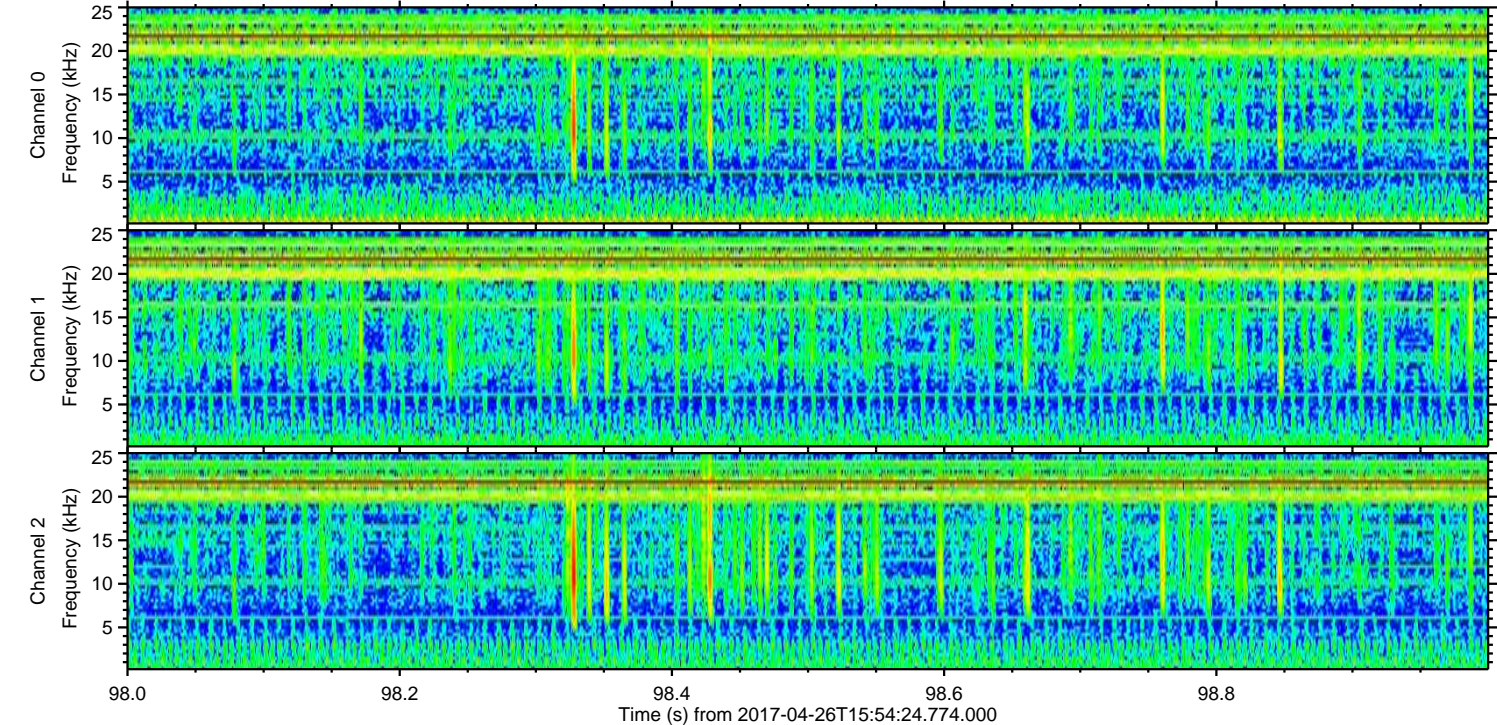
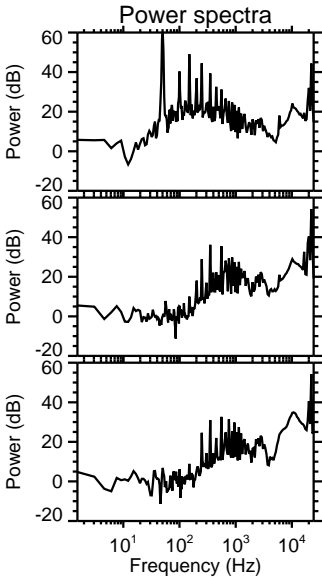
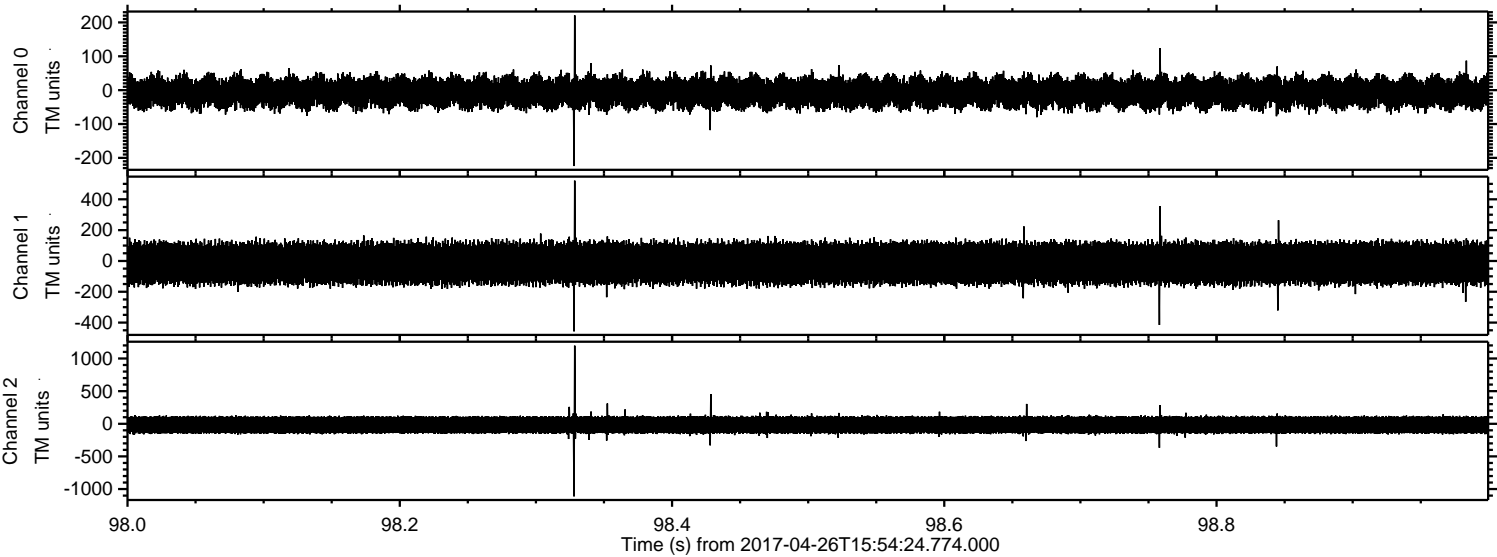

Channel 0
mn: -224
mx: 221
 μ : -6.8
 σ : 26.7

Channel 1
mn: -457
mx: 521
 μ : -15.0
 σ : 78.7

Channel 2
mn: -1112
mx: 1197
 μ : -17.2
 σ : 78.9

