

ELMAVAN 3D WAVEFORMS (Measured data sampled at 50 kHz) 51000 packets of 144 samples from 2017-04-26T13:34:18.952.999.

Processed Wed Apr 26 15:41:49 2017 by ELM ver.2012-10-06 from 001__elm20170426_133417__dat00.bin

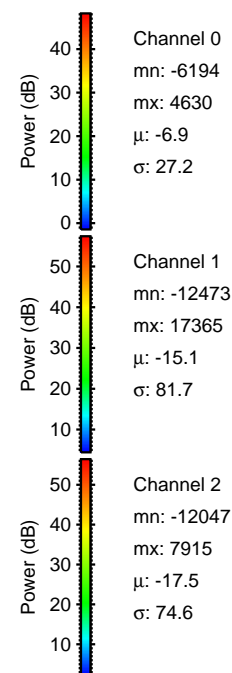
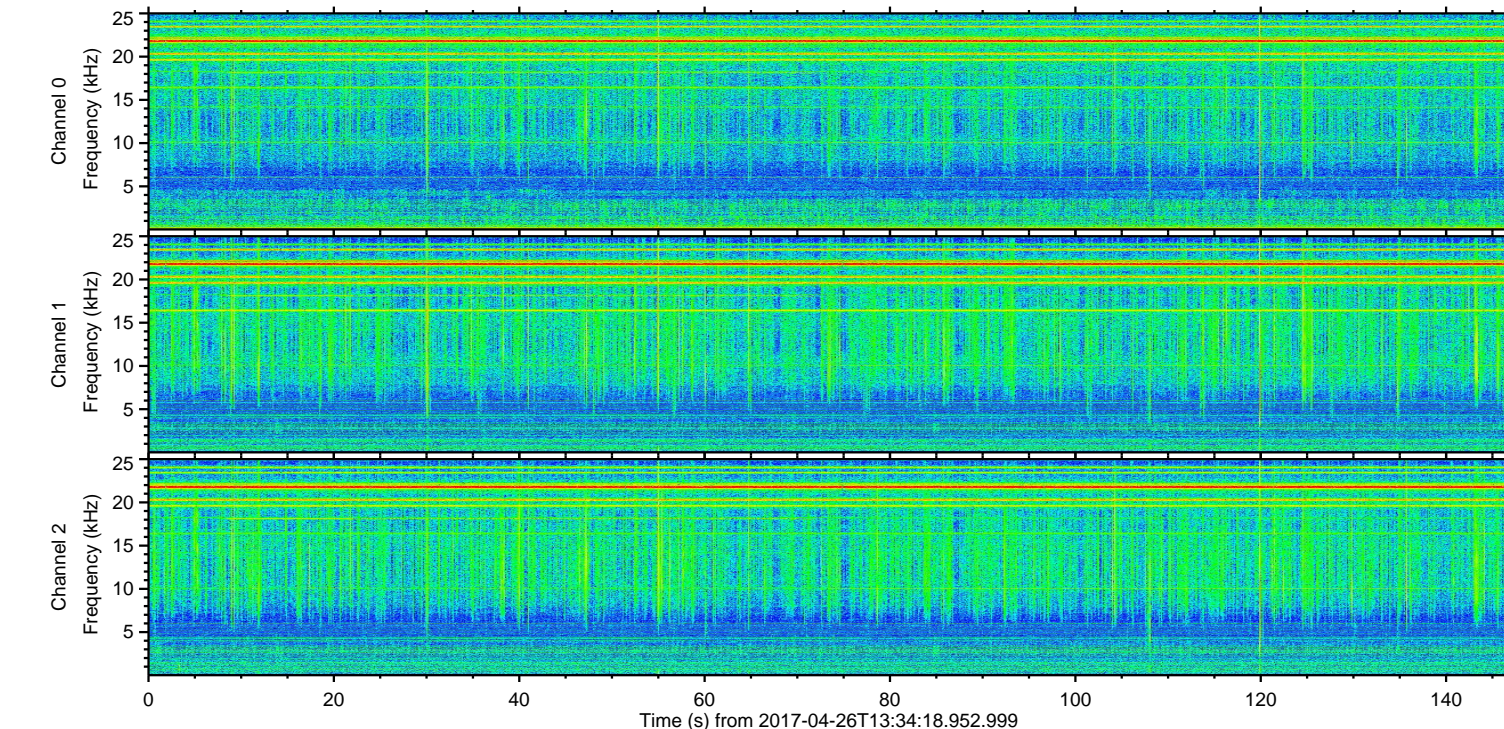
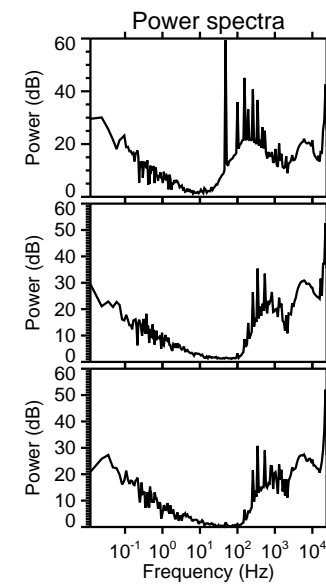
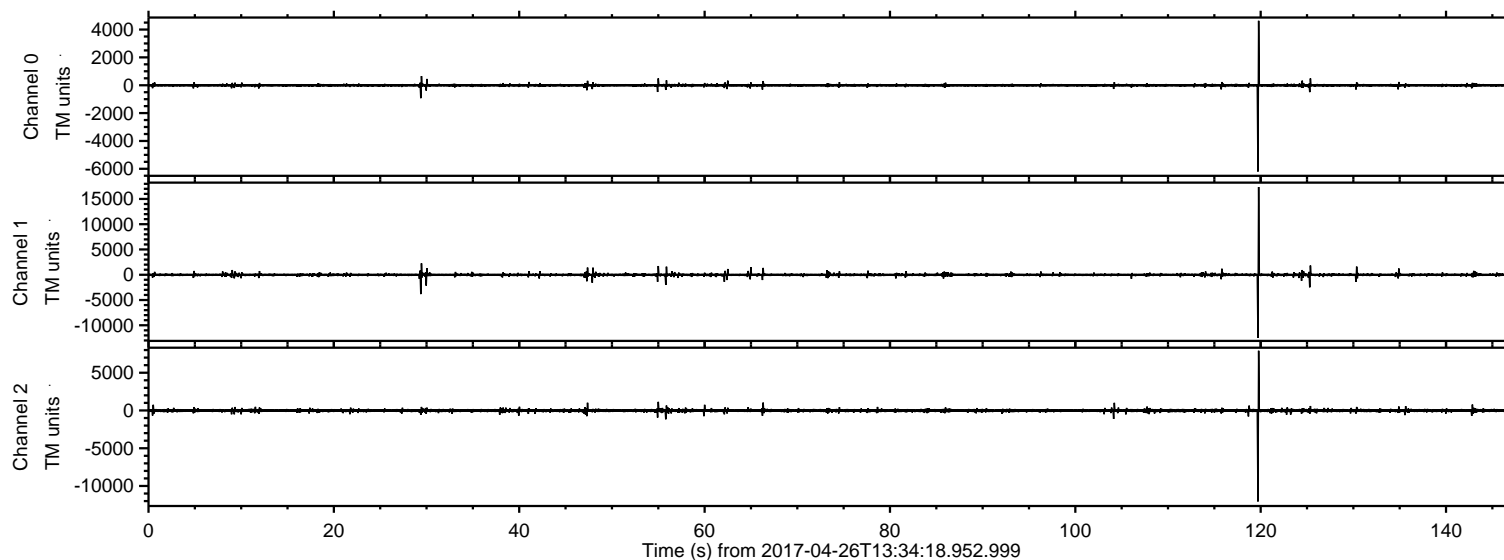

ELMAVAN 3D WAVEFORMS (Measured data sampled at 50 kHz) 51000 packets of 144 samples from 2017-04-26T13:34:18.952.999. Part 120/147

Processed Wed Apr 26 15:42:00 2017 by ELM ver.2012-10-06 from 001__elm20170426_133417__dat00.bin

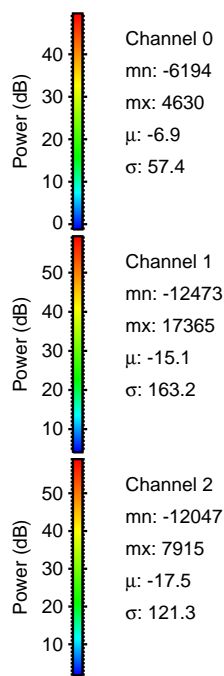
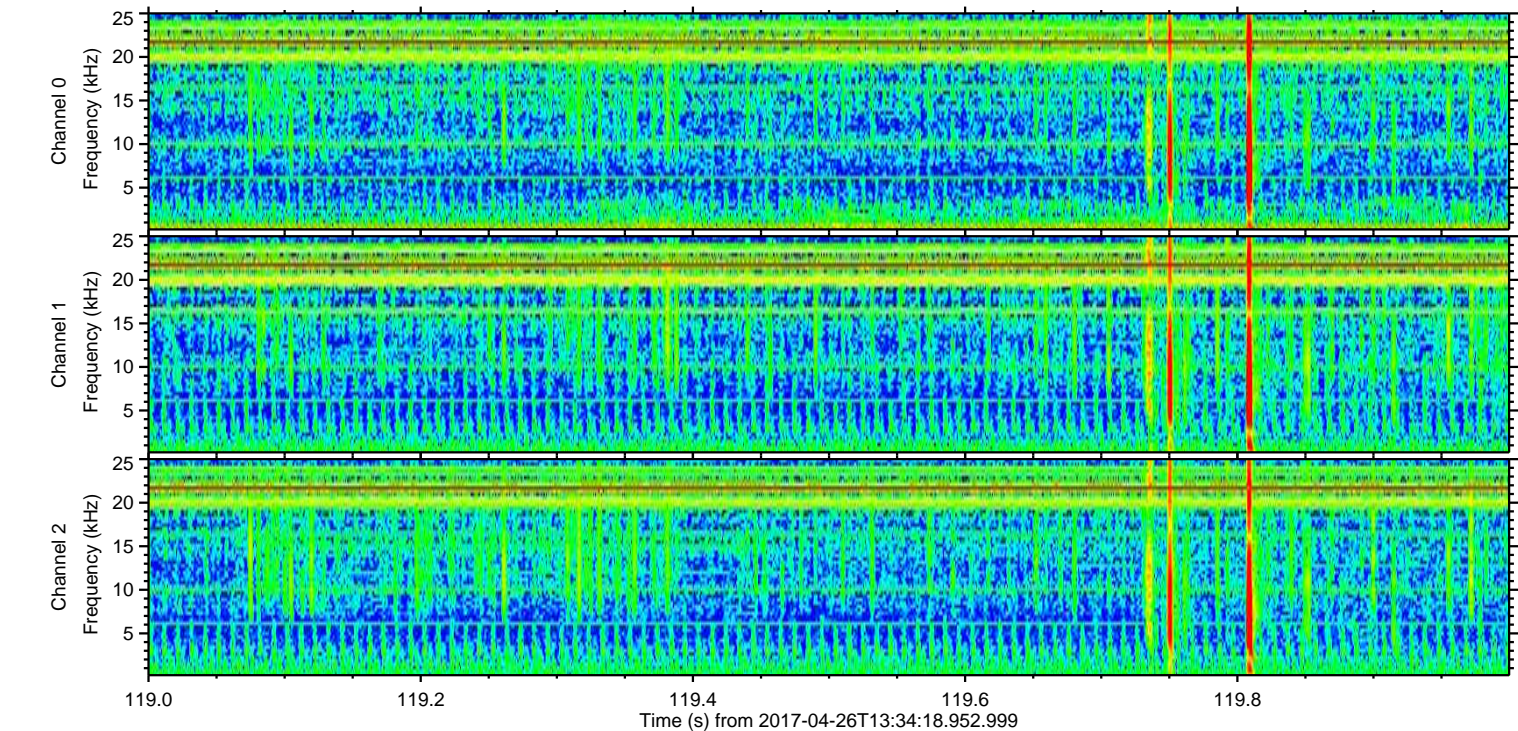
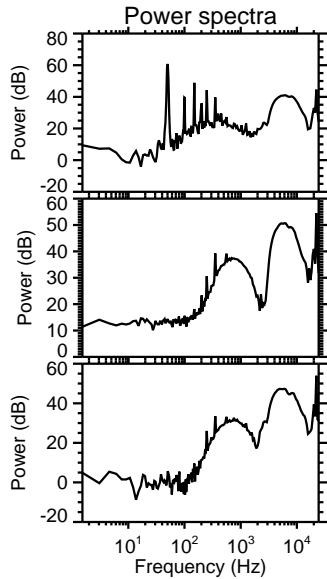
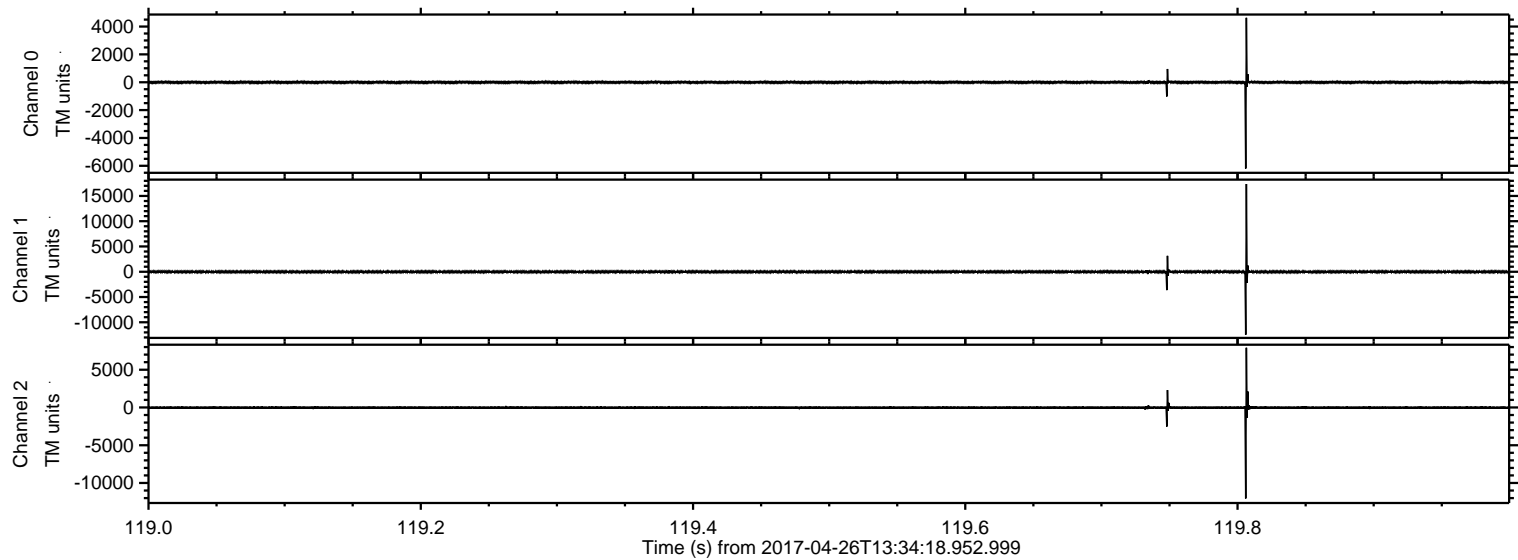

Processed Wed Apr 26 15:42:01 2017 by ELM ver.2012-10-06 from 001__elm20170426_133417__dat00.bin

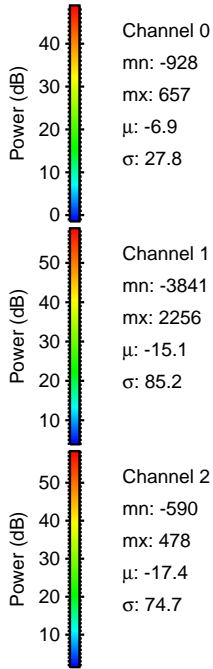
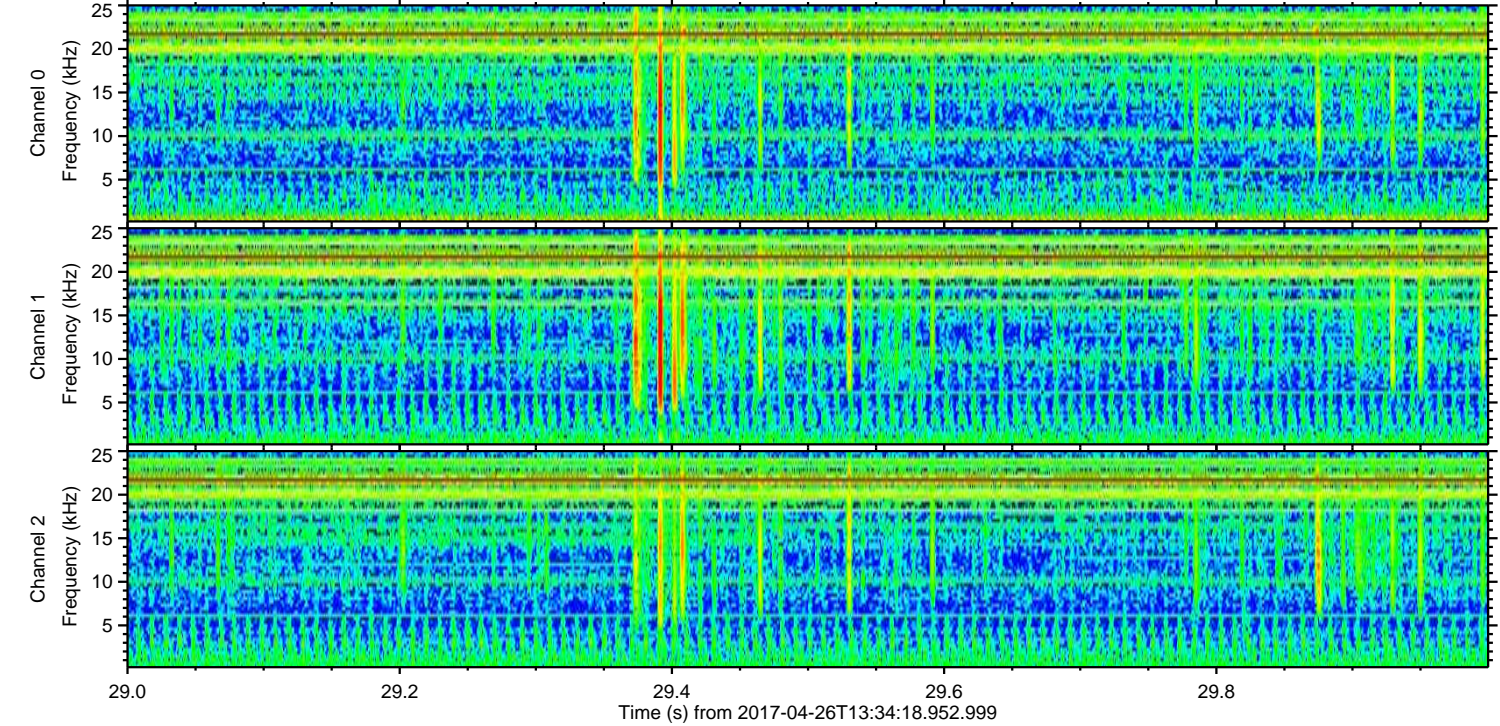
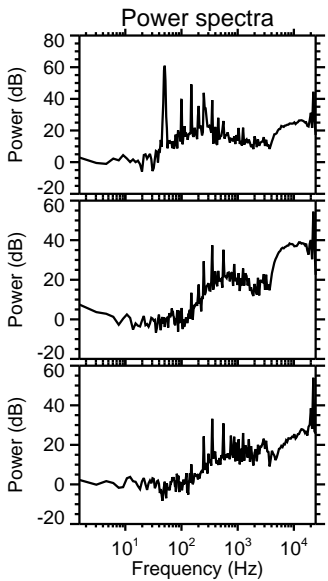
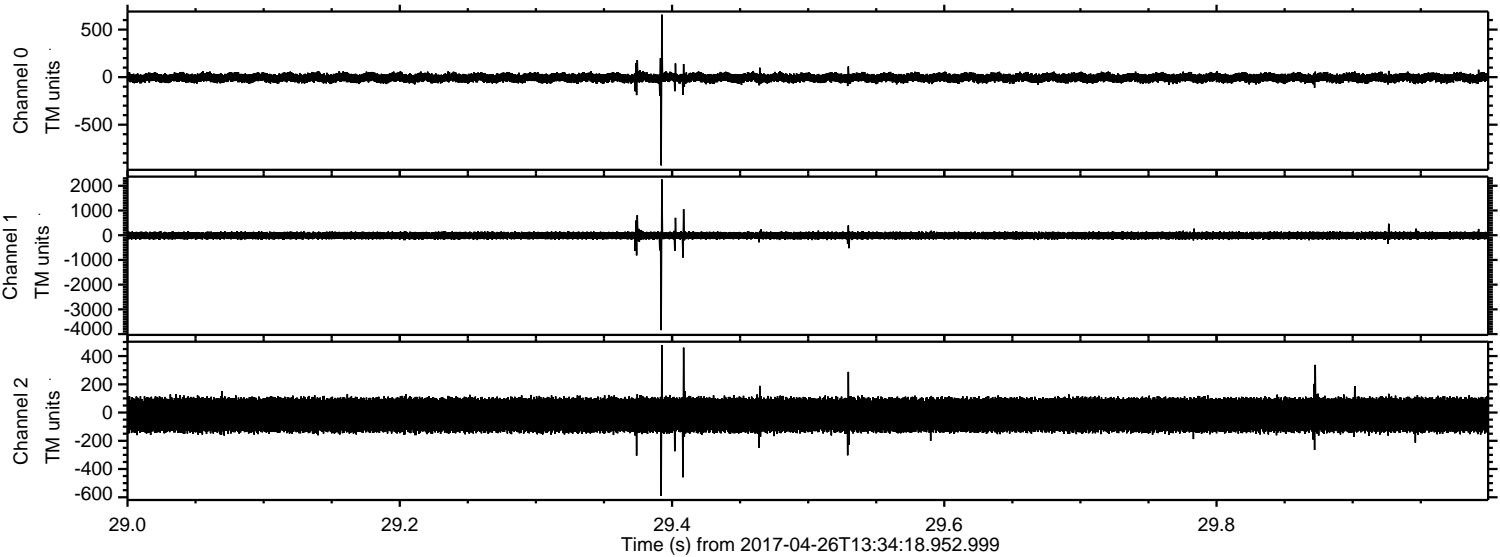

ELMAVAN 3D WAVEFORMS (Measured data sampled at 50 kHz) 51000 packets of 144 samples from 2017-04-26T13:34:18.952.999. Part 126/147

Processed Wed Apr 26 15:42:02 2017 by ELM ver.2012-10-06 from 001__elm20170426_133417__dat00.bin

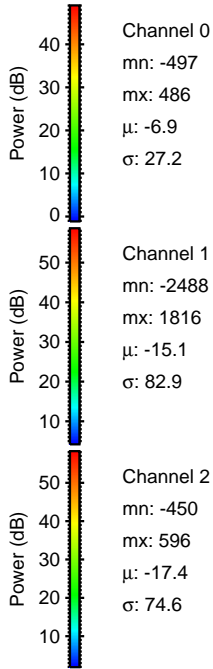
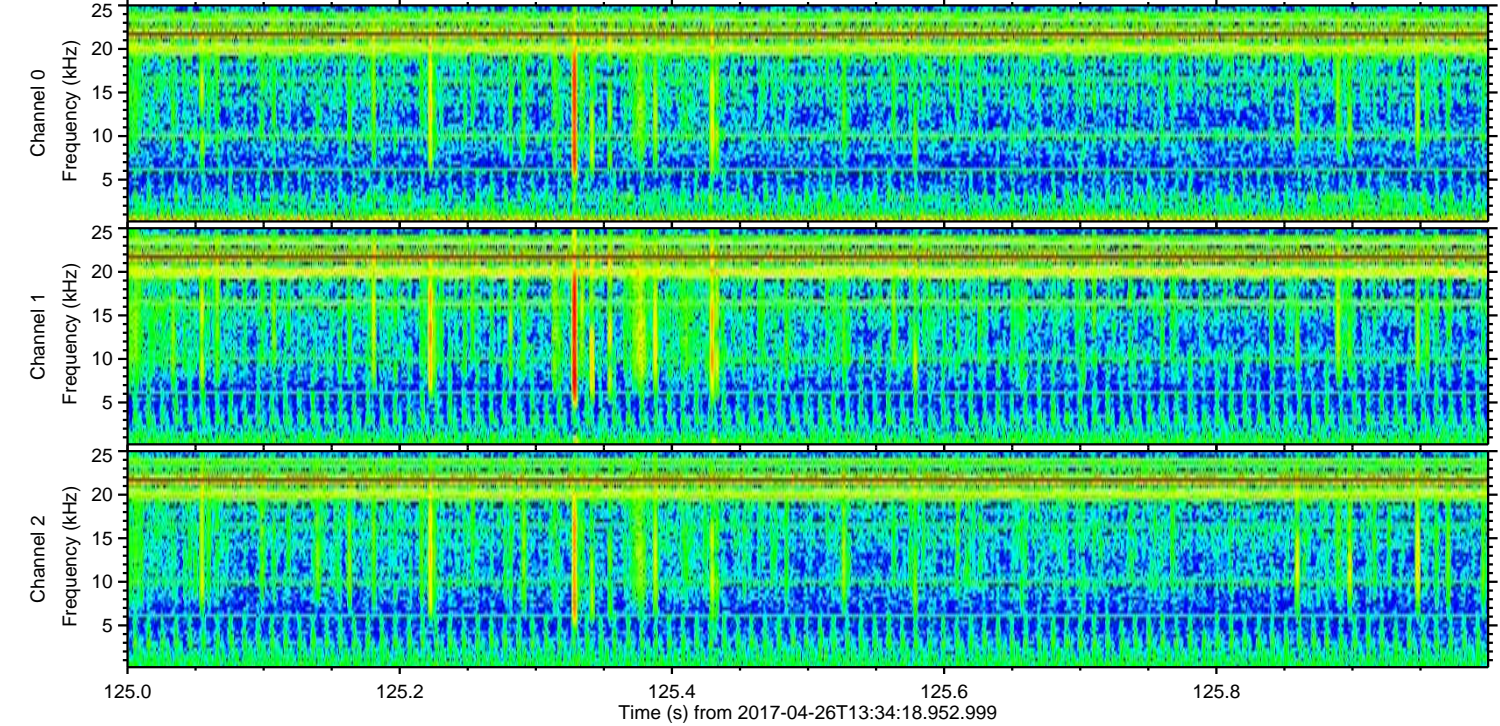
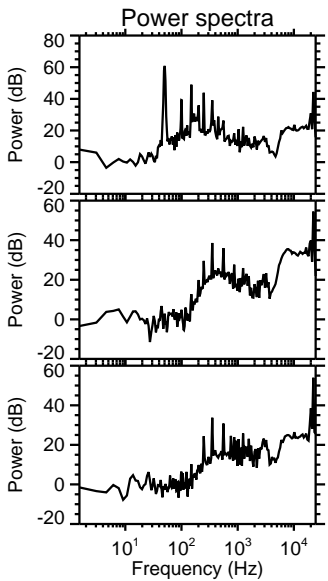
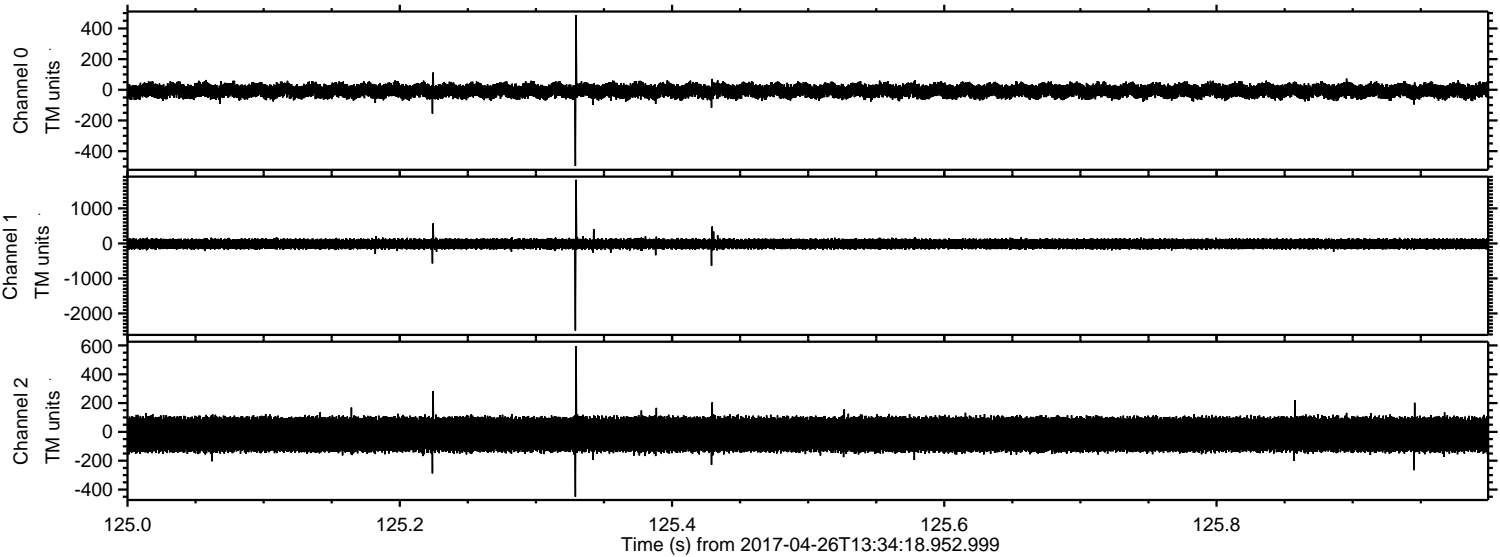

ELMAVAN 3D WAVEFORMS (Measured data sampled at 50 kHz) 51000 packets of 144 samples from 2017-04-26T13:34:18.952.999. Part 31/147

Processed Wed Apr 26 15:42:03 2017 by ELM ver.2012-10-06 from 001__elm20170426_133417__dat00.bin

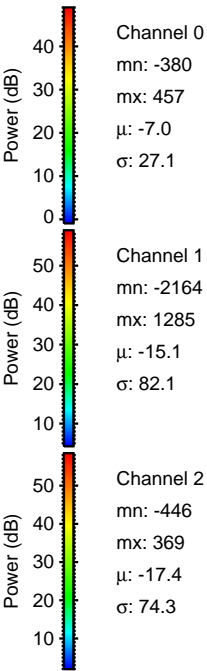
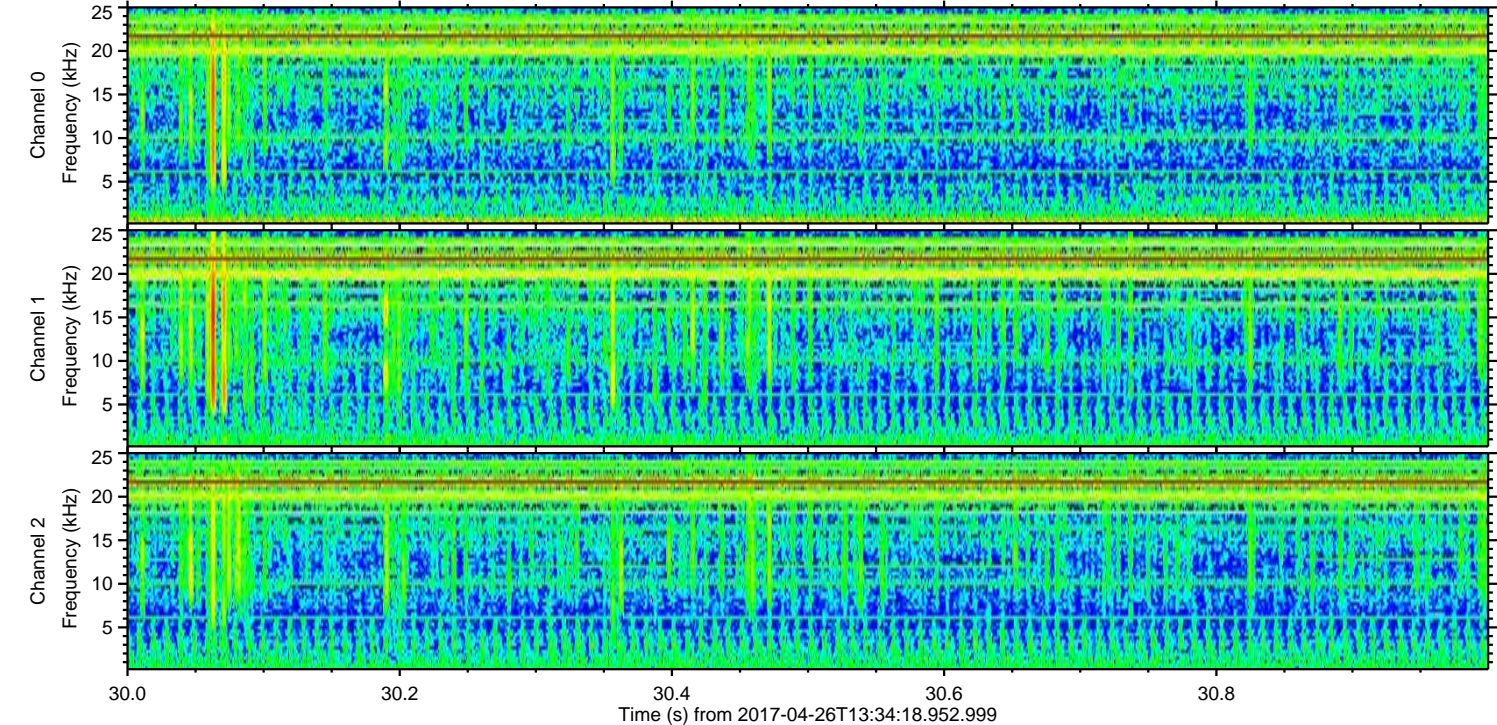
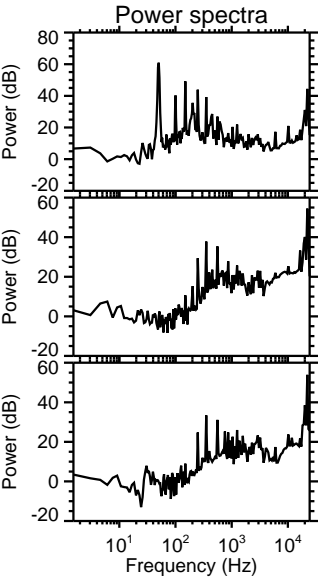
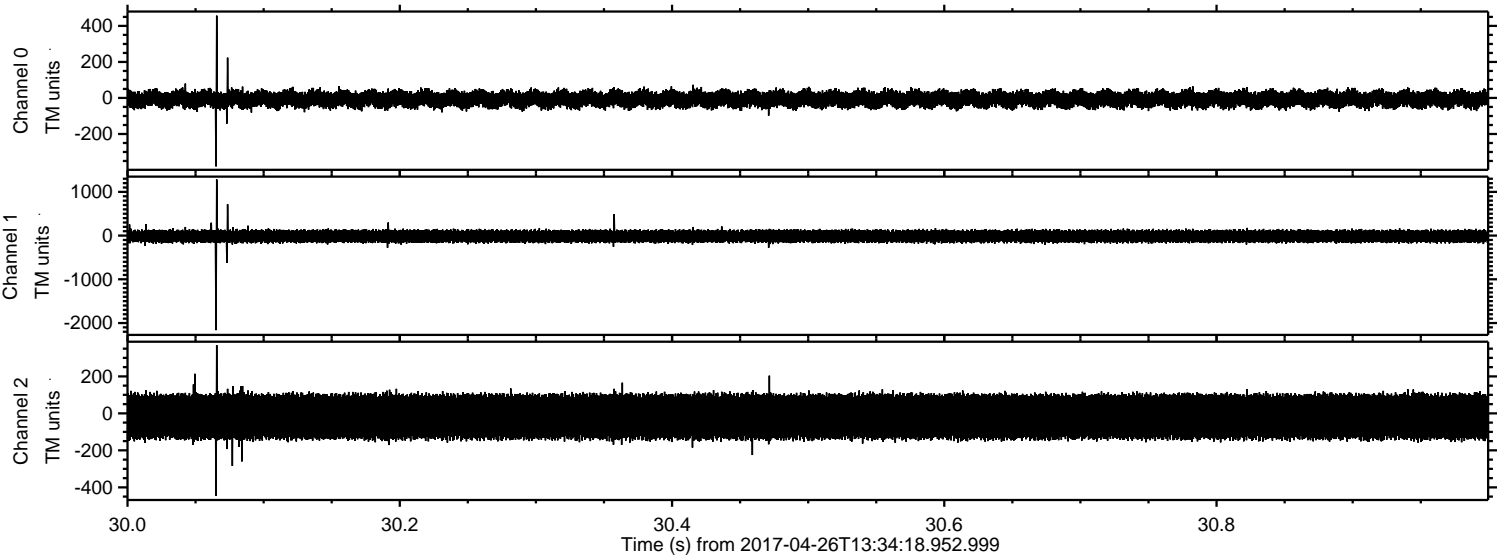

Processed Wed Apr 26 15:42:04 2017 by ELM ver.2012-10-06 from 001__elm20170426_133417__dat00.bin

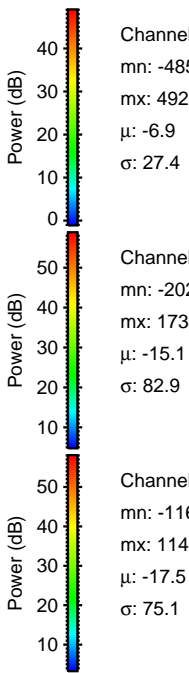
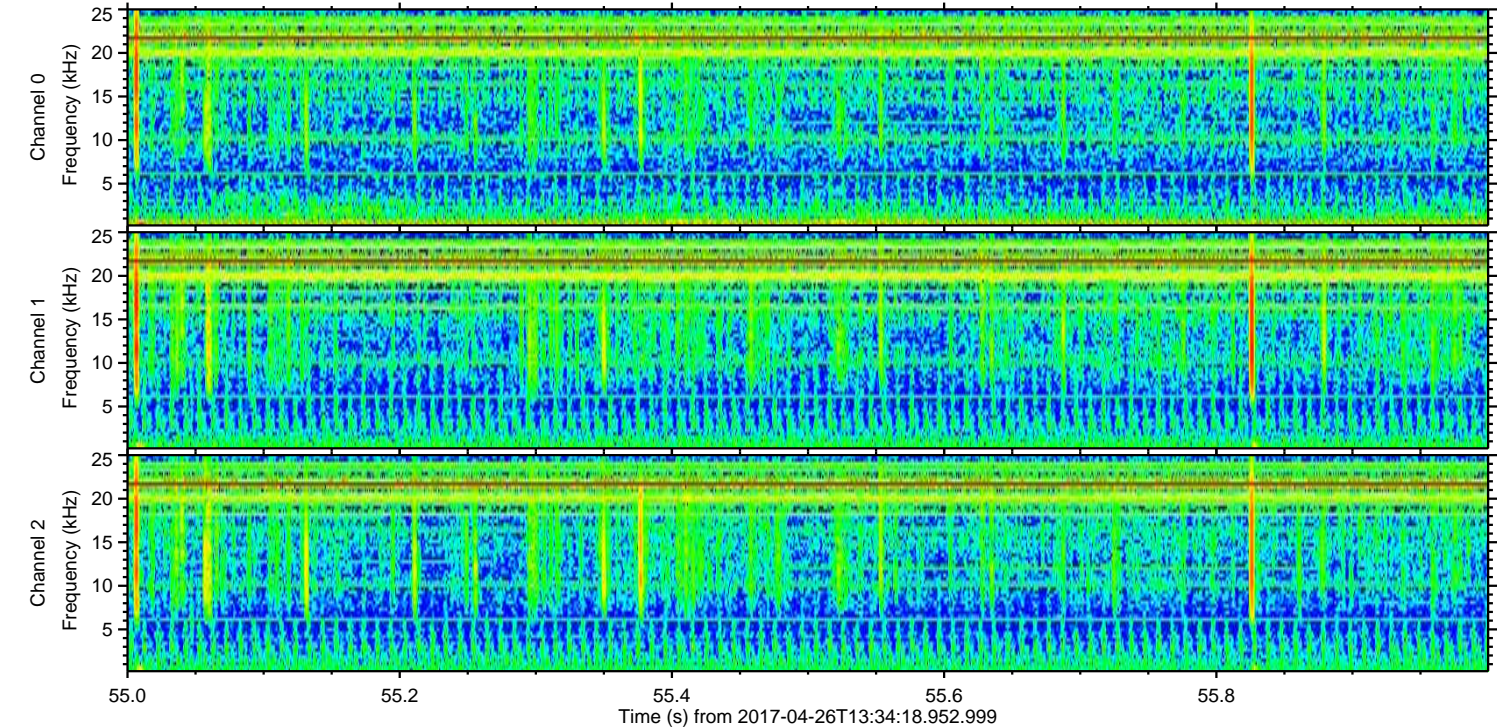
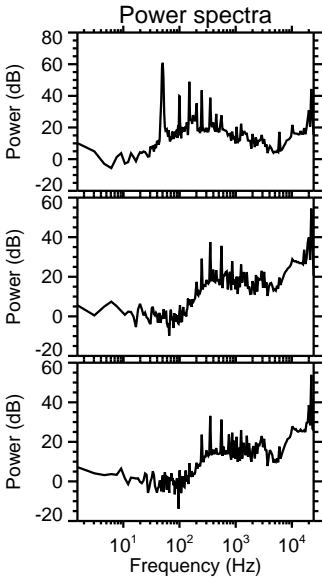
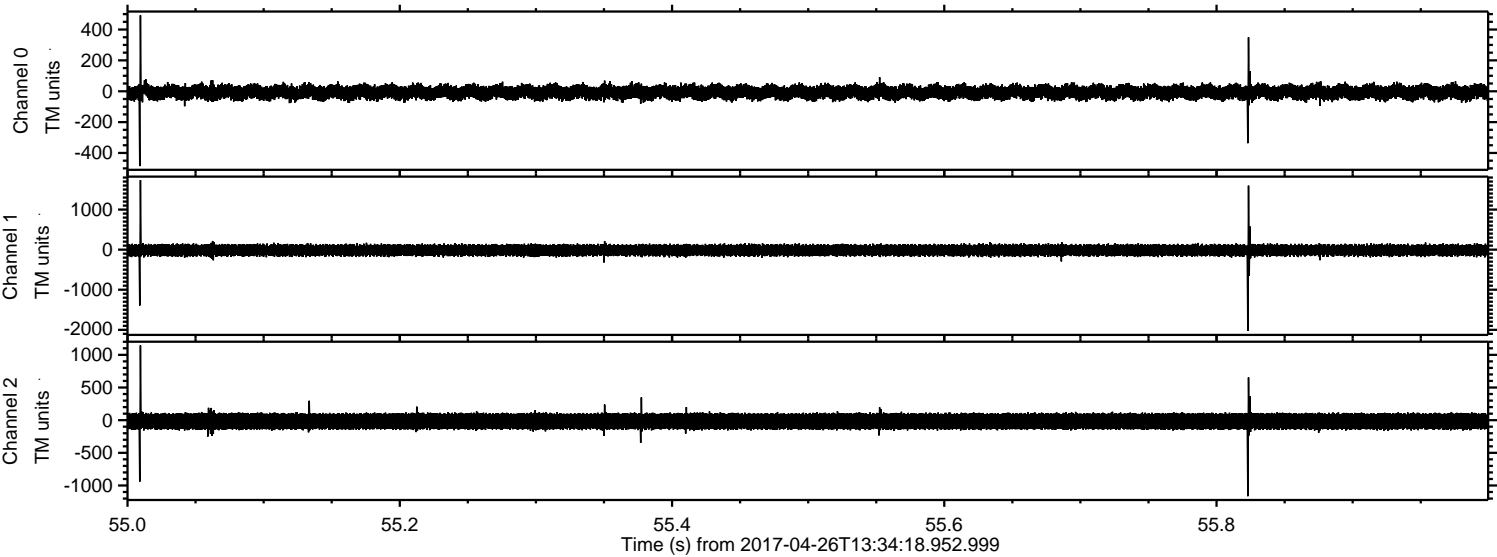

ELMAVAN 3D WAVEFORMS (Measured data sampled at 50 kHz) 51000 packets of 144 samples from 2017-04-26T13:34:18.952.999. Part 131/147

Processed Wed Apr 26 15:42:05 2017 by ELM ver.2012-10-06 from 001__elm20170426_133417__dat00.bin

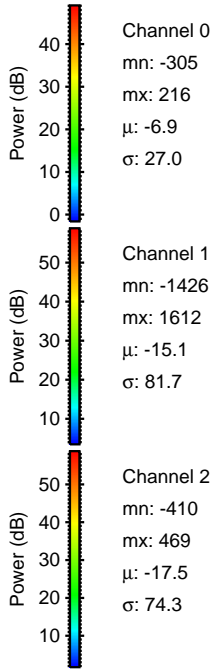
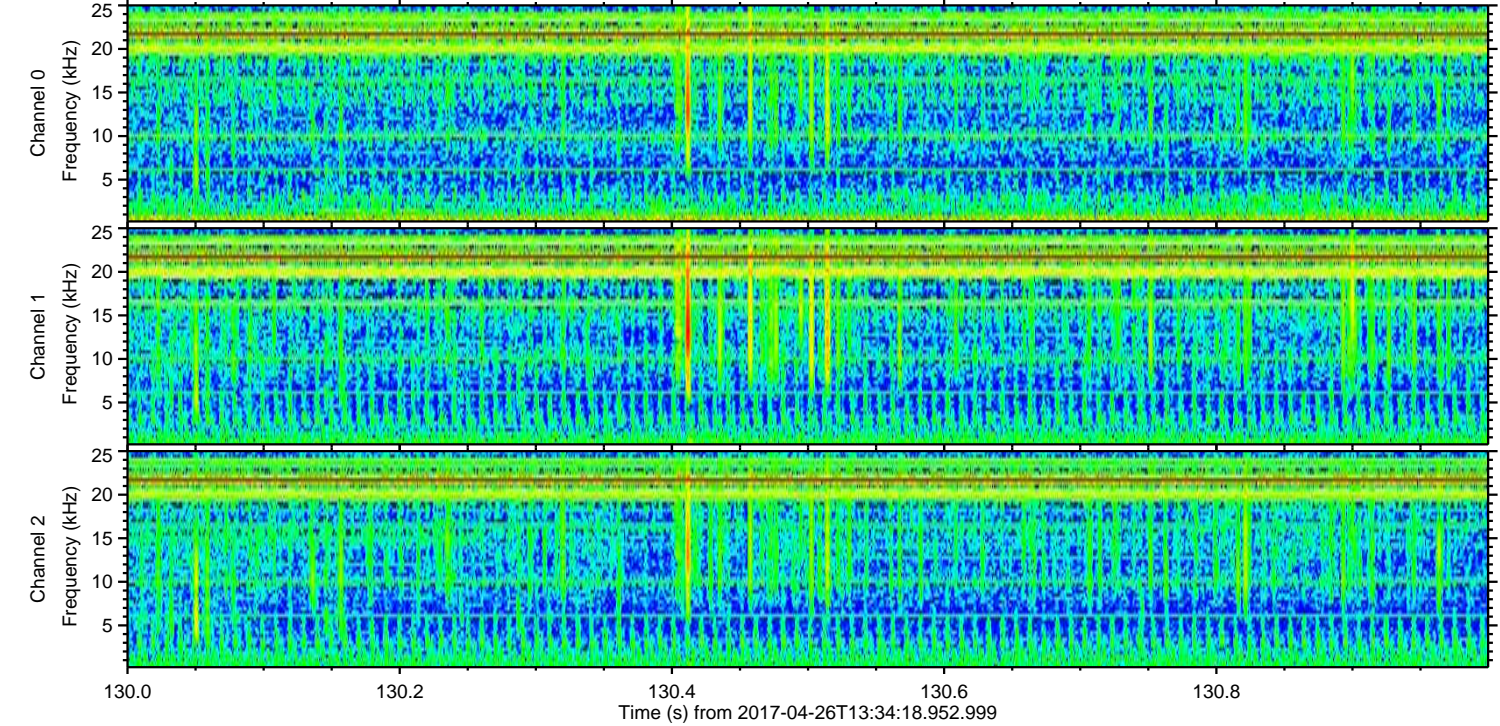
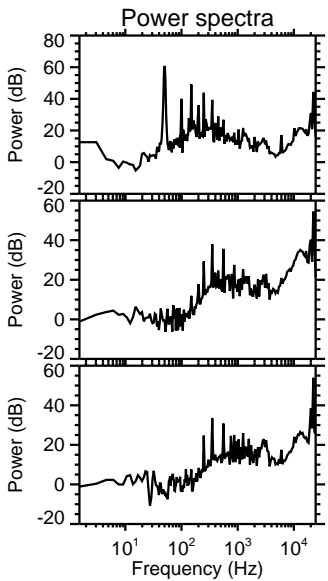
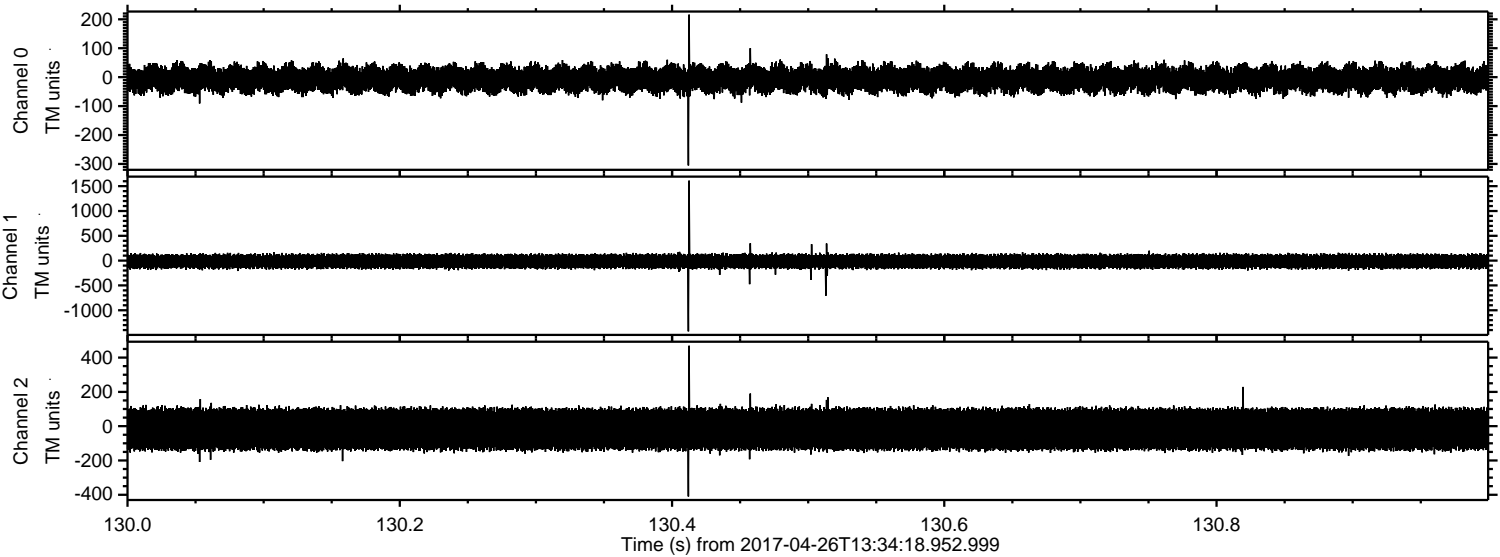

Processed Wed Apr 26 15:42:06 2017 by ELM ver.2012-10-06 from 001__elm20170426_133417__dat00.bin

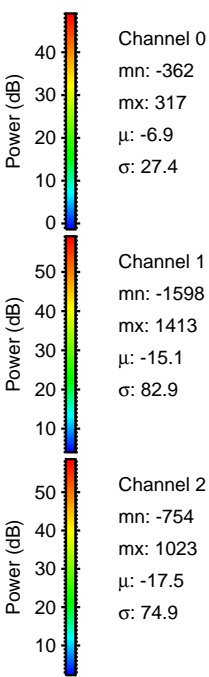
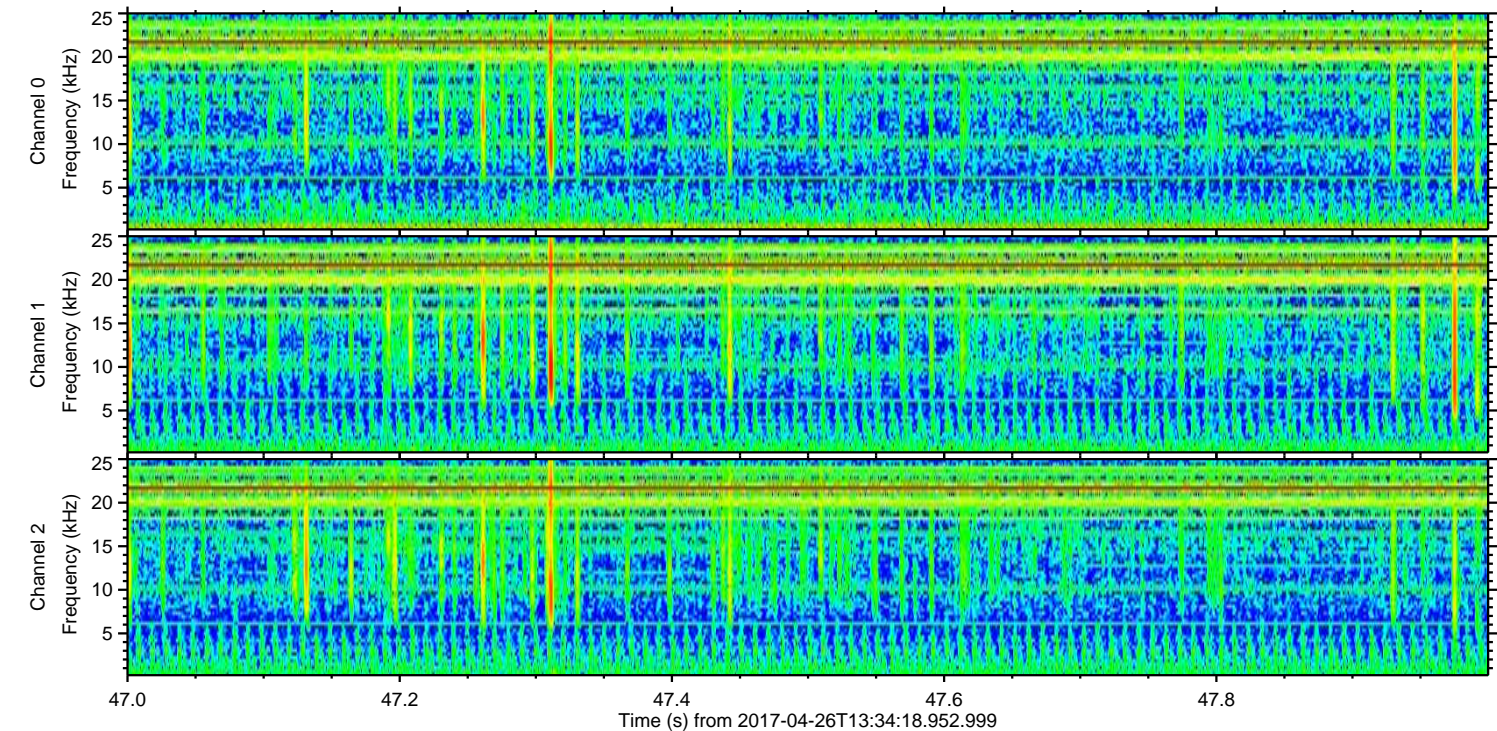
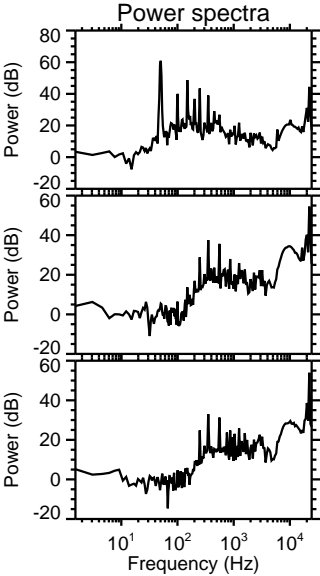
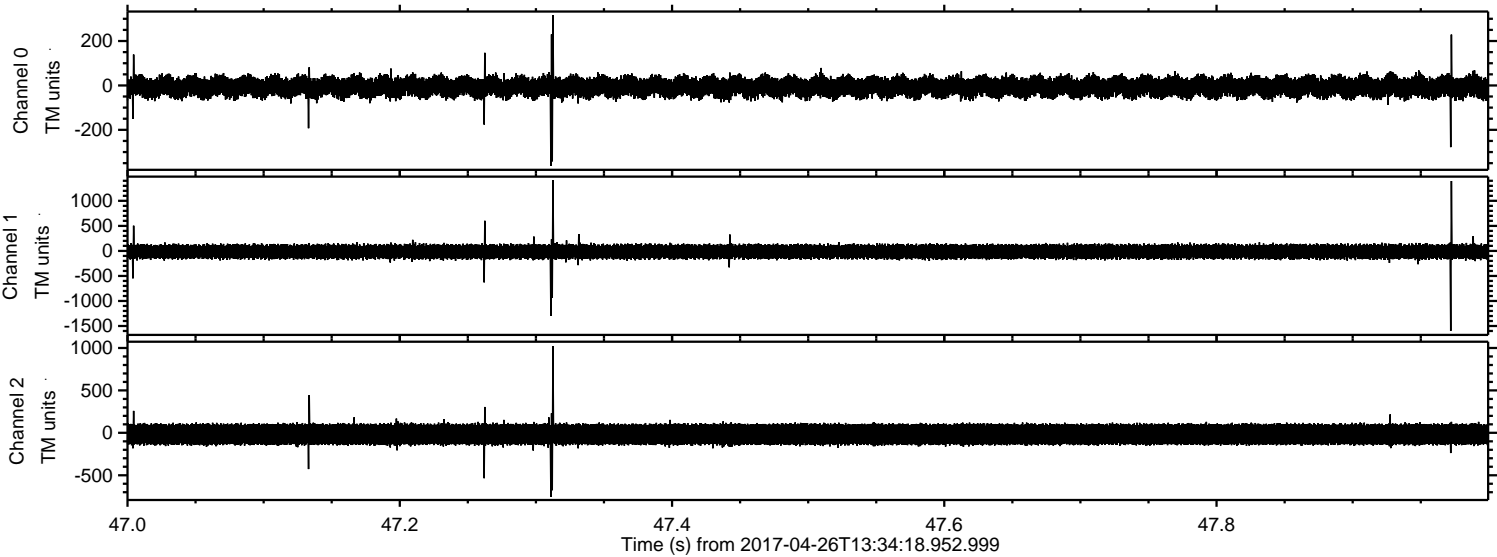

Processed Wed Apr 26 15:42:07 2017 by ELM ver.2012-10-06 from 001__elm20170426_133417__dat00.bin

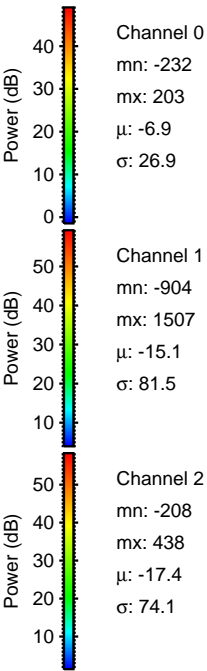
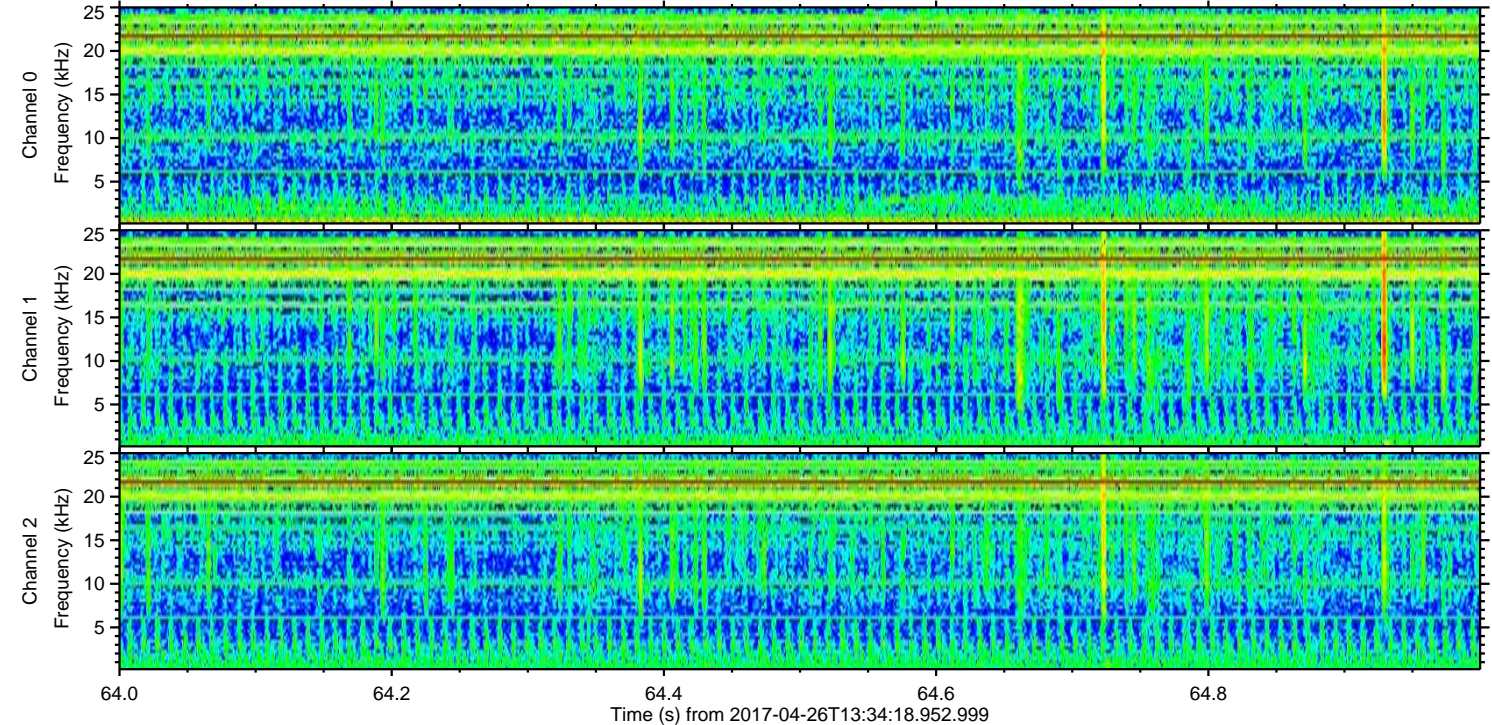
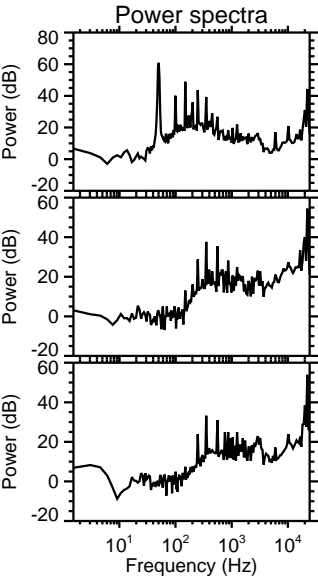
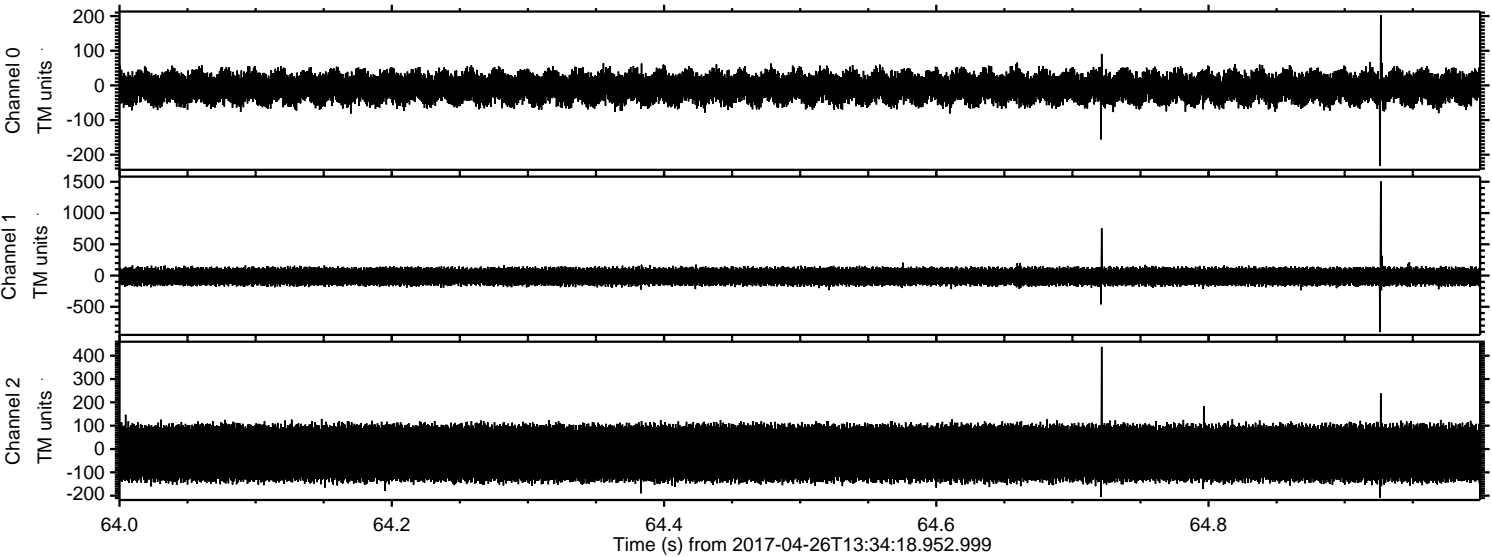

Processed Wed Apr 26 15:42:08 2017 by ELM ver.2012-10-06 from 001__elm20170426_133417__dat00.bin

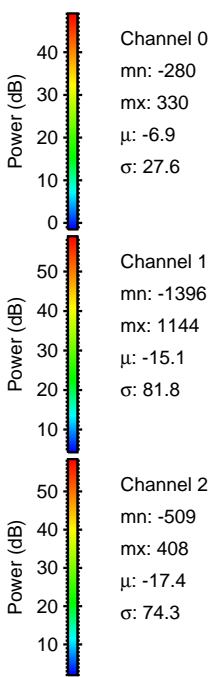
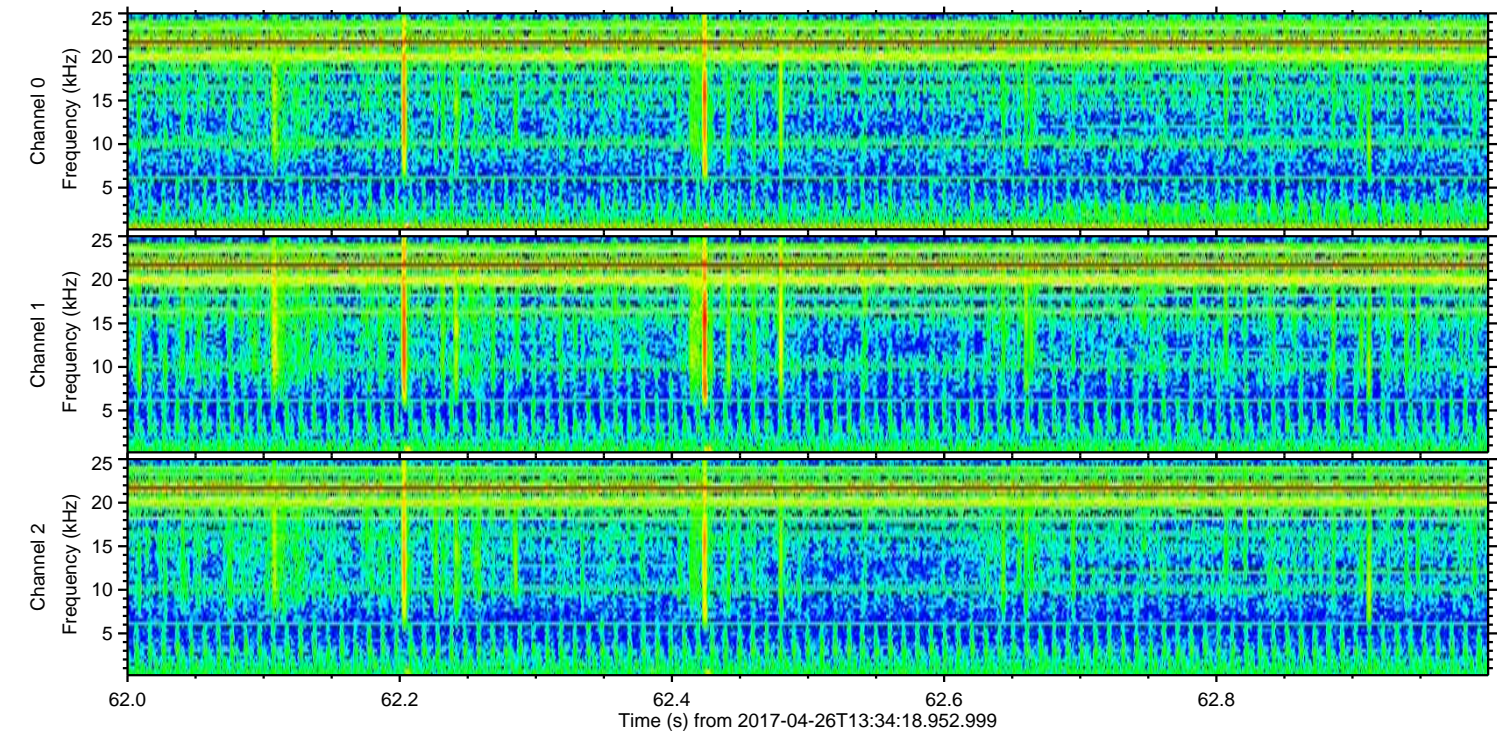
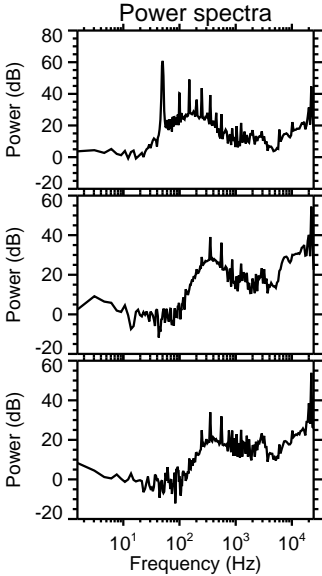
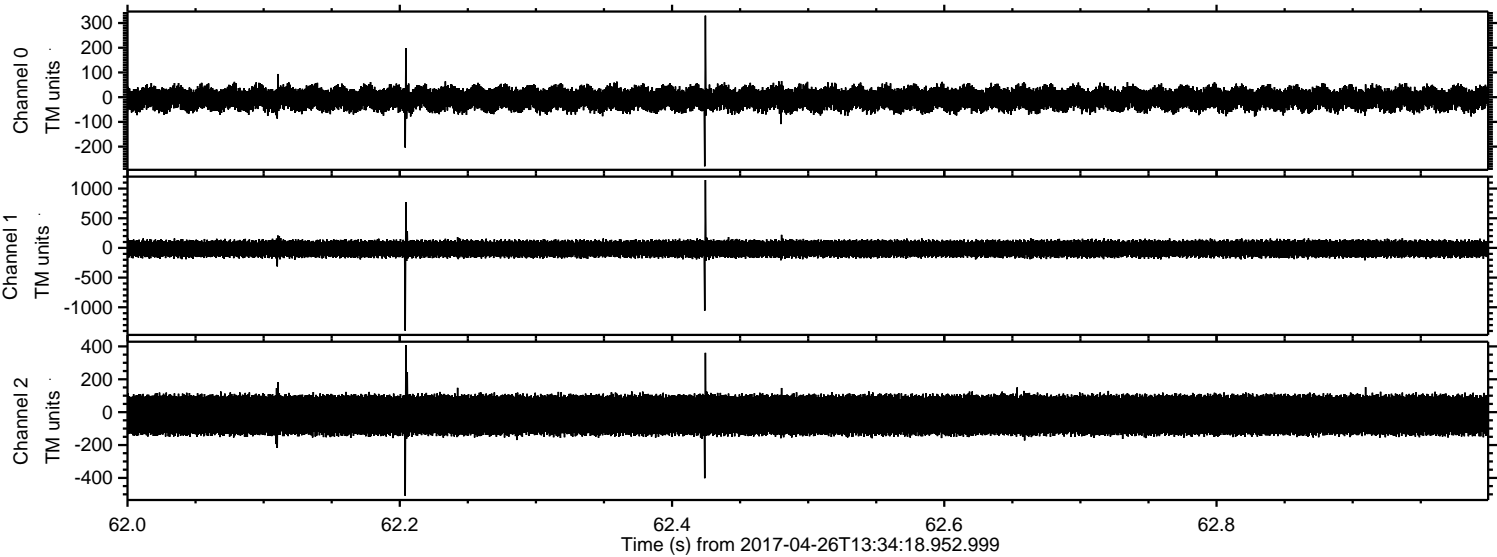

Channel 0
mn: -280
mx: 330
 μ : -6.9
 σ : 27.6

Channel 1
mn: -1396
mx: 1144
 μ : -15.1
 σ : 81.8

Channel 2
mn: -509
mx: 408
 μ : -17.4
 σ : 74.3

