

# ELMAVAN 3D WAVEFORMS (Measured data sampled at 50 kHz) 51000 packets of 144 samples from 2017-04-26T10:44:11.859.999.

Processed Wed Apr 26 12:51:41 2017 by ELM ver.2012-10-06 from 001\_\_elm20170426\_104410\_\_dat00.bin

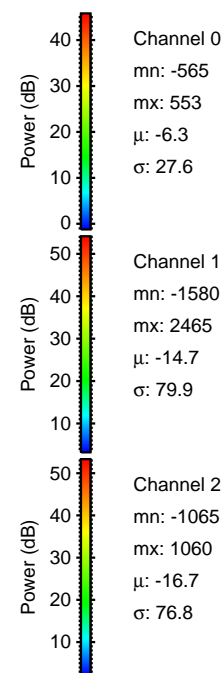

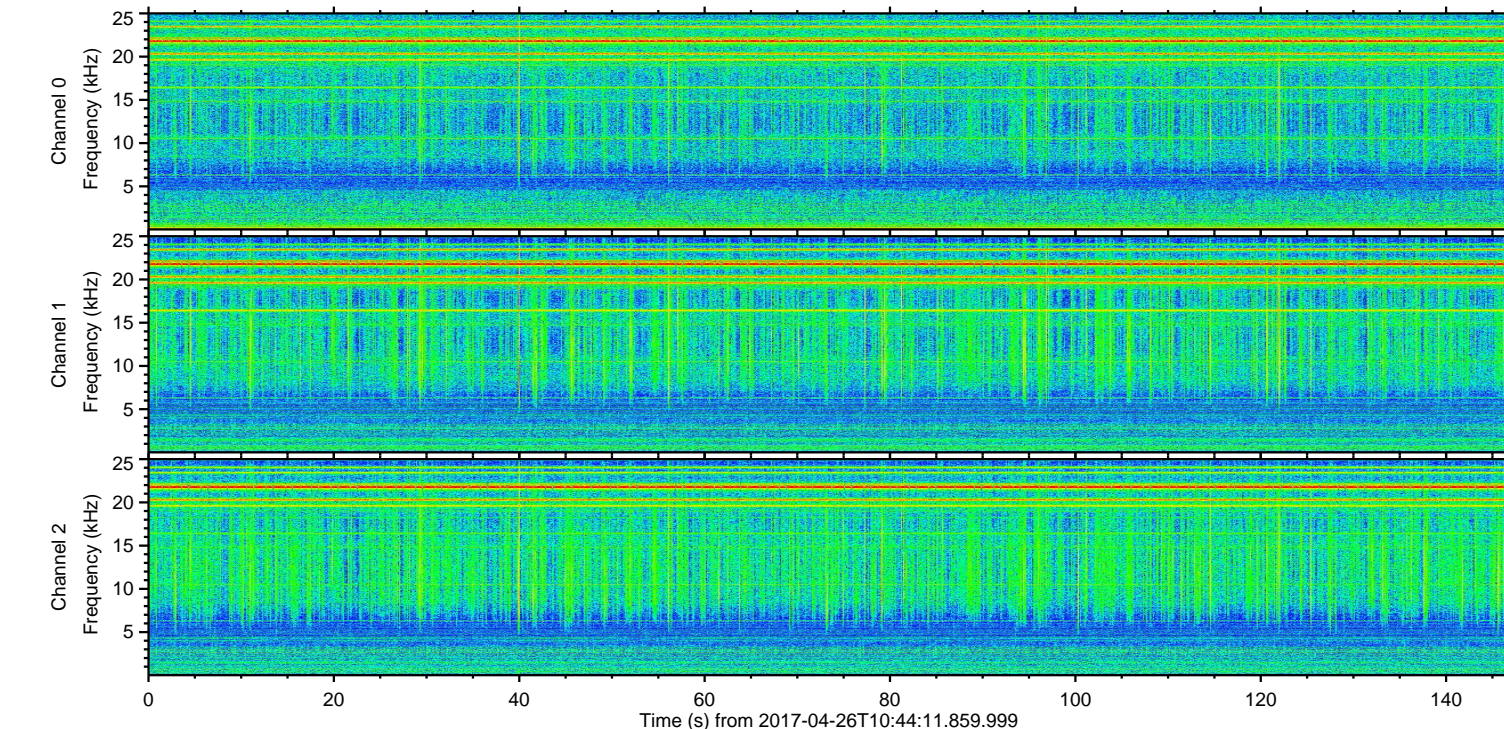
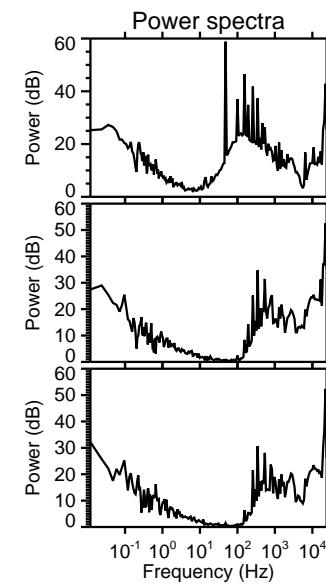
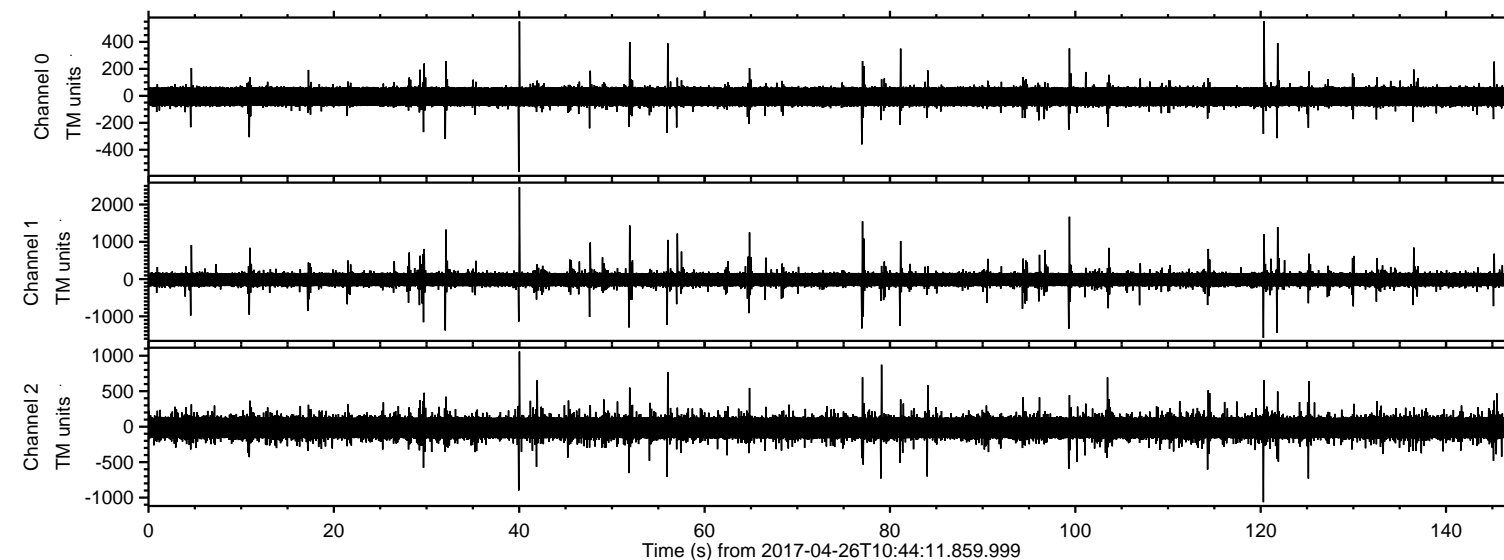

Processed Wed Apr 26 12:51:57 2017 by ELM ver.2012-10-06 from 001\_\_elm20170426\_104410\_\_dat00.bin

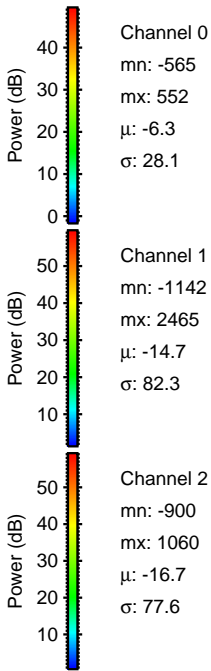
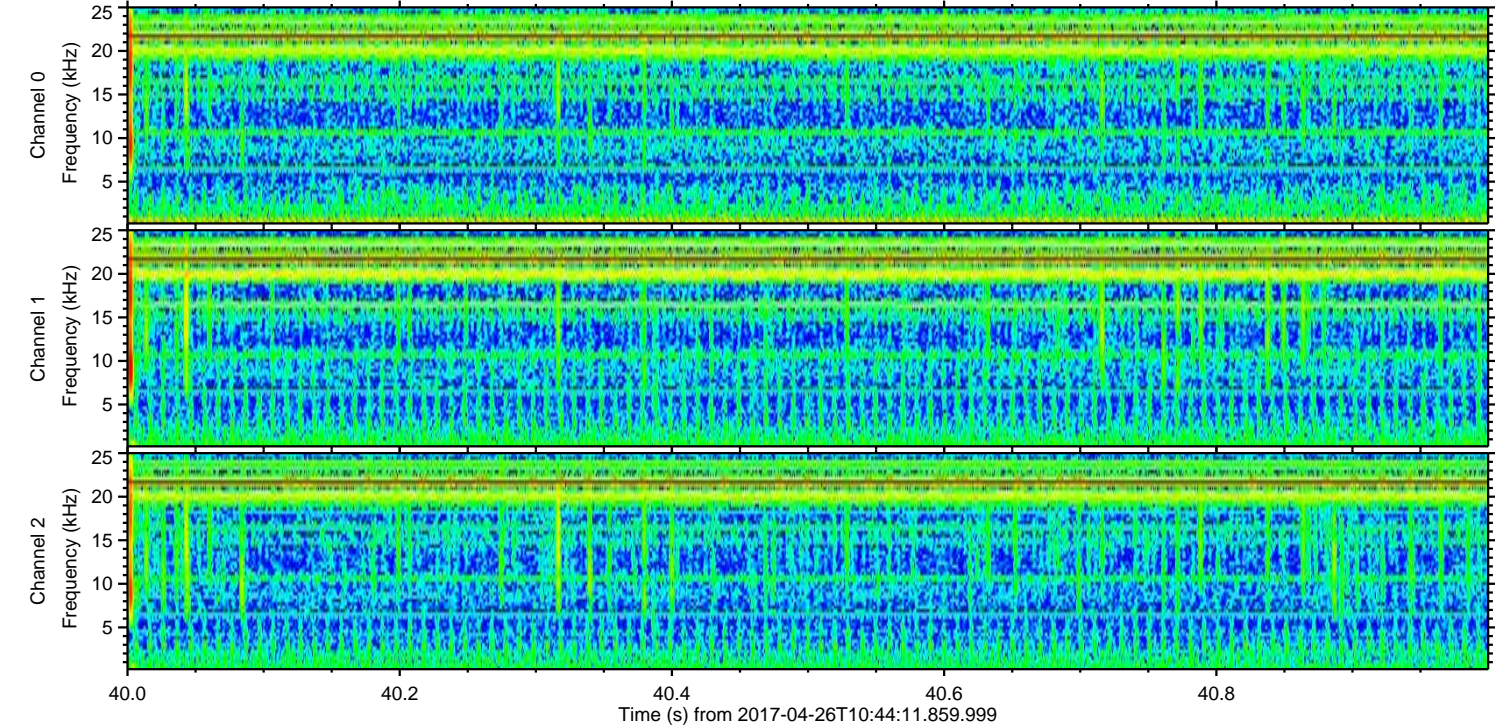
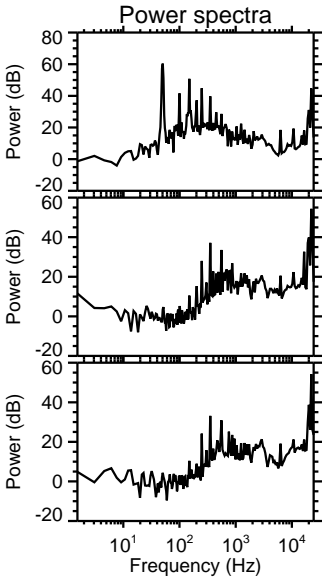
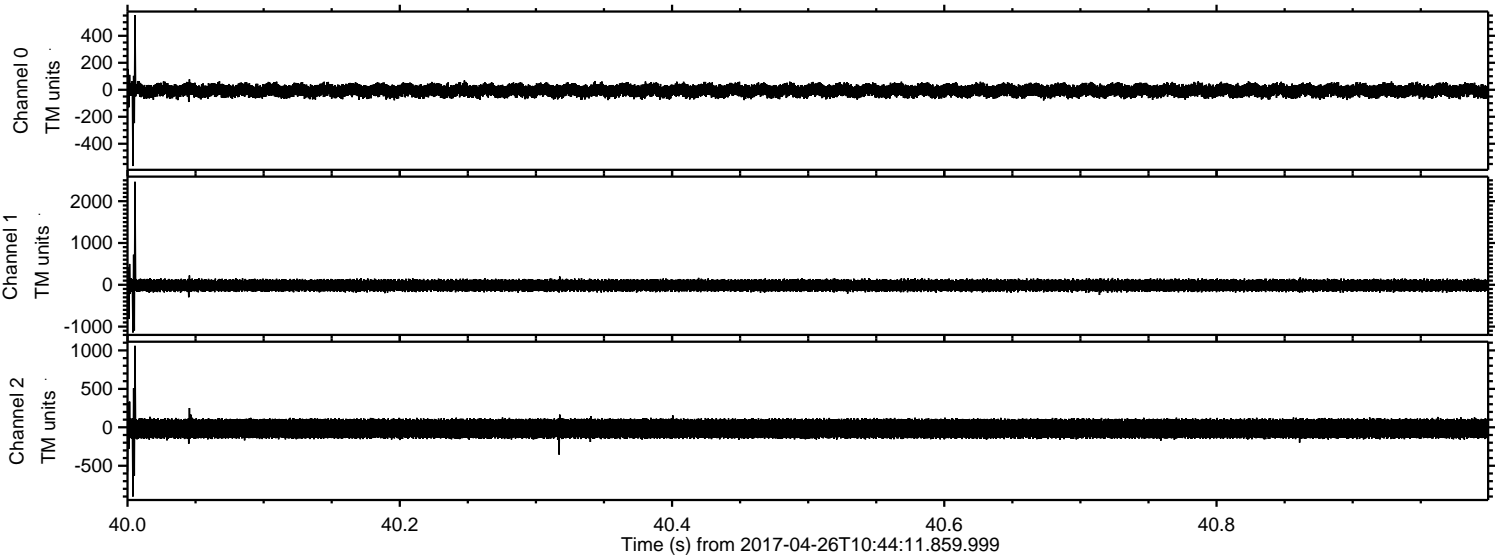



ELMAVAN 3D WAVEFORMS (Measured data sampled at 50 kHz) 51000 packets of 144 samples from 2017-04-26T10:44:11.859.999. Part 100/147

Processed Wed Apr 26 12:51:59 2017 by ELM ver.2012-10-06 from 001\_\_elm20170426\_104410\_\_dat00.bin

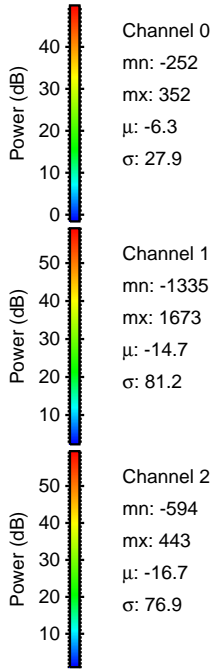
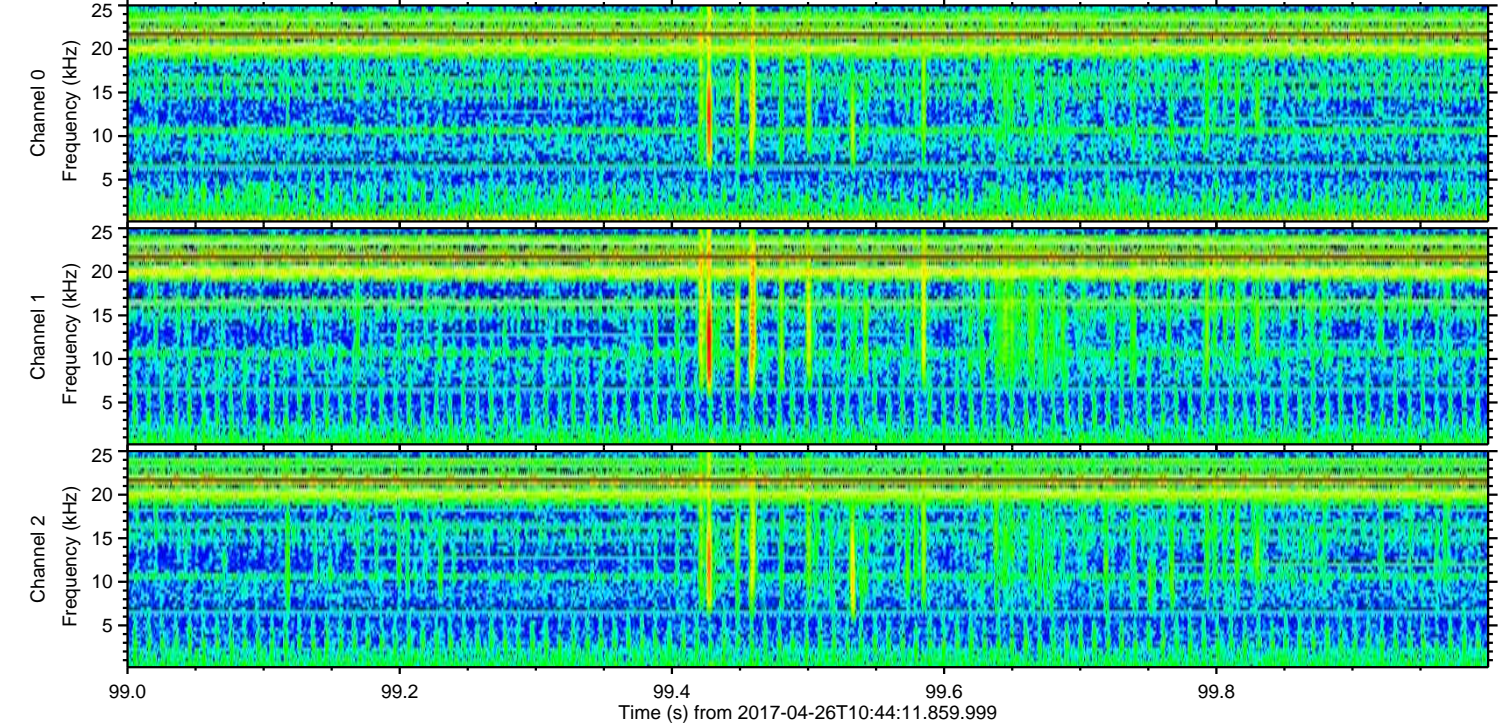
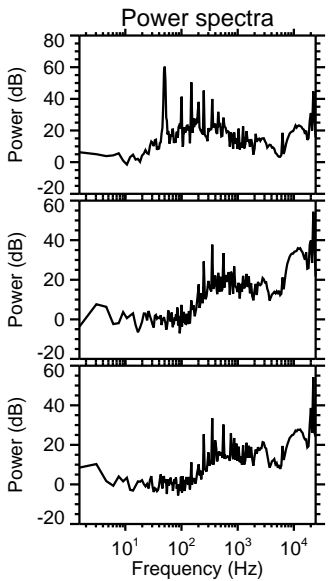
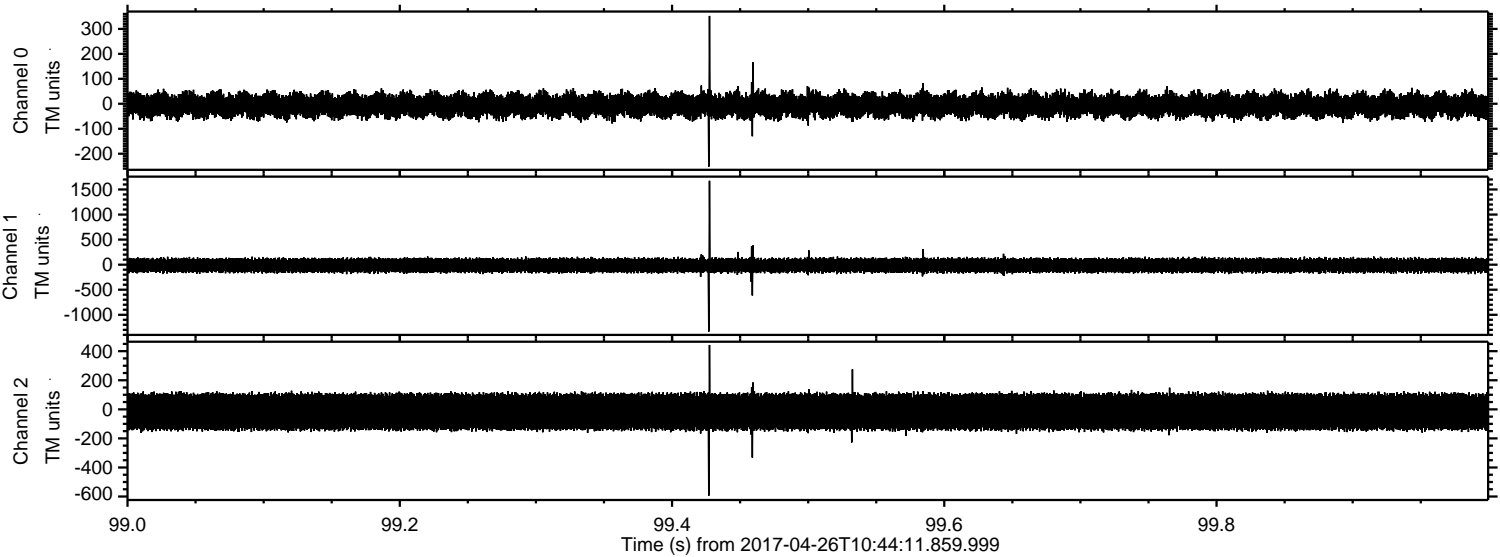



ELMAVAN 3D WAVEFORMS (Measured data sampled at 50 kHz) 51000 packets of 144 samples from 2017-04-26T10:44:11.859.999. Part 121/147

Processed Wed Apr 26 12:52:00 2017 by ELM ver.2012-10-06 from 001\_\_elm20170426\_104410\_\_dat00.bin

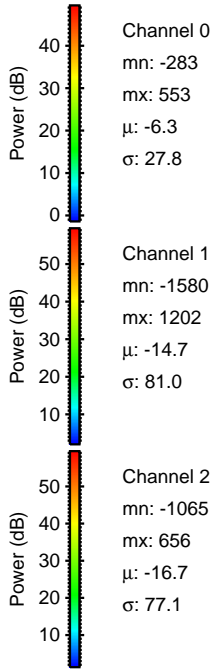
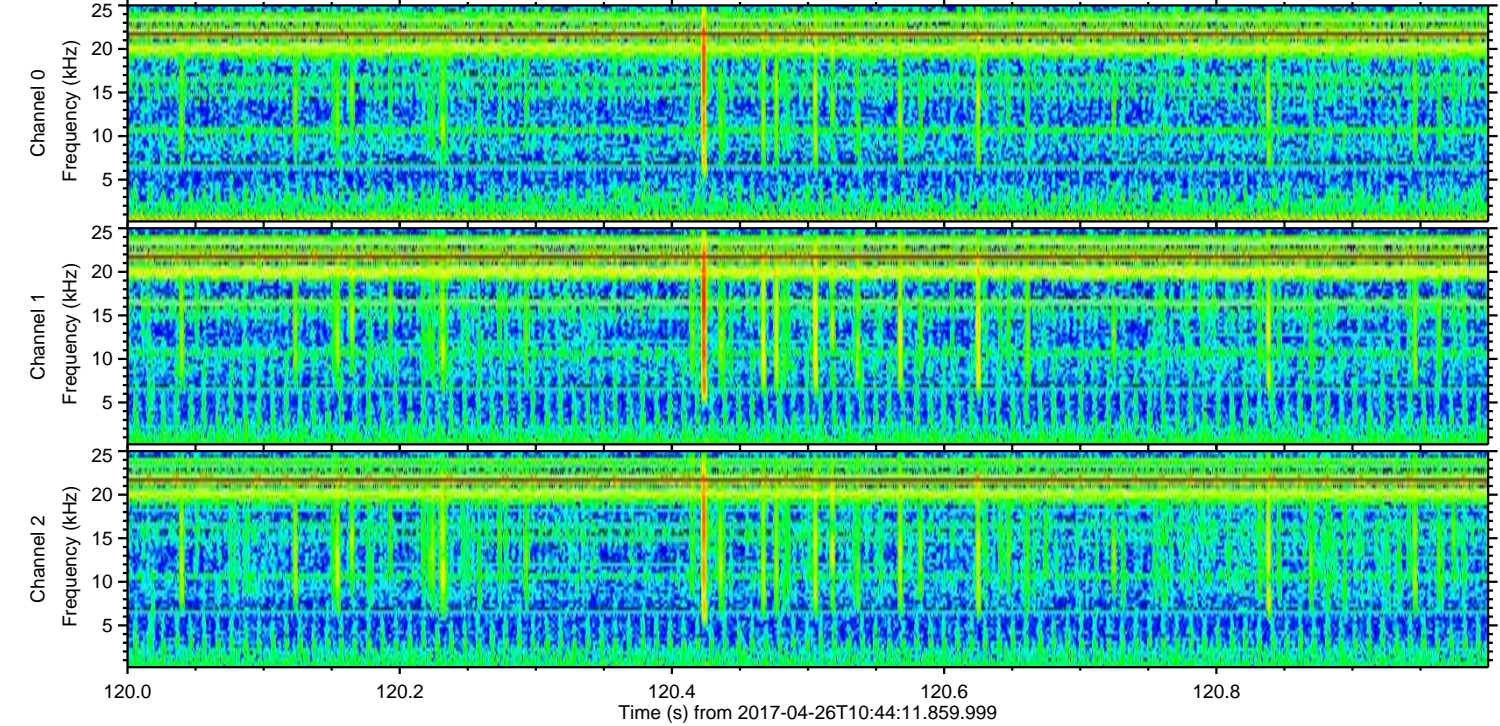
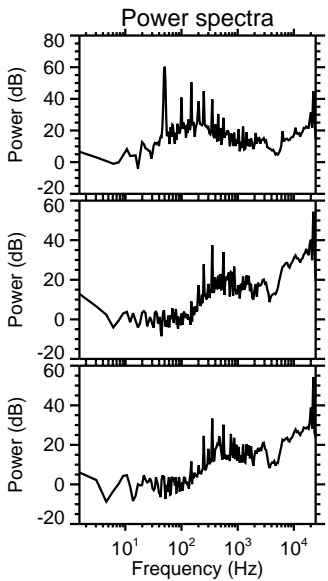
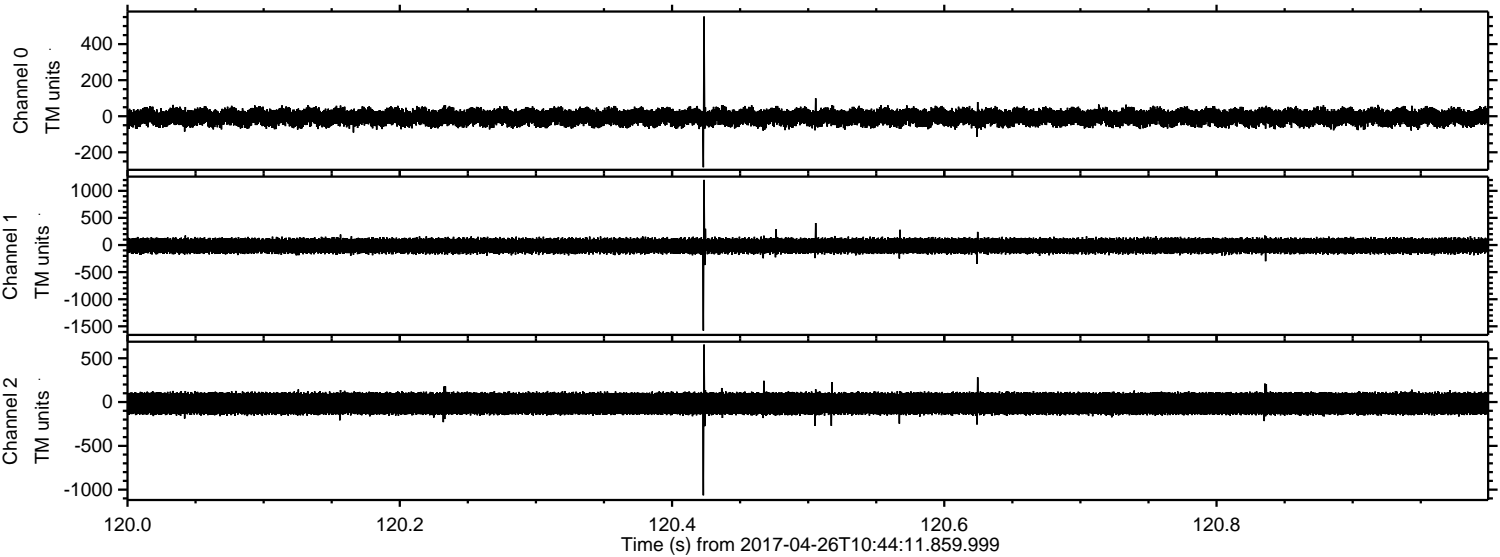



Processed Wed Apr 26 12:52:01 2017 by ELM ver.2012-10-06 from 001\_\_elm20170426\_104410\_\_dat00.bin

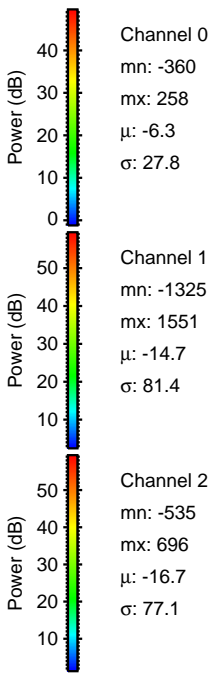
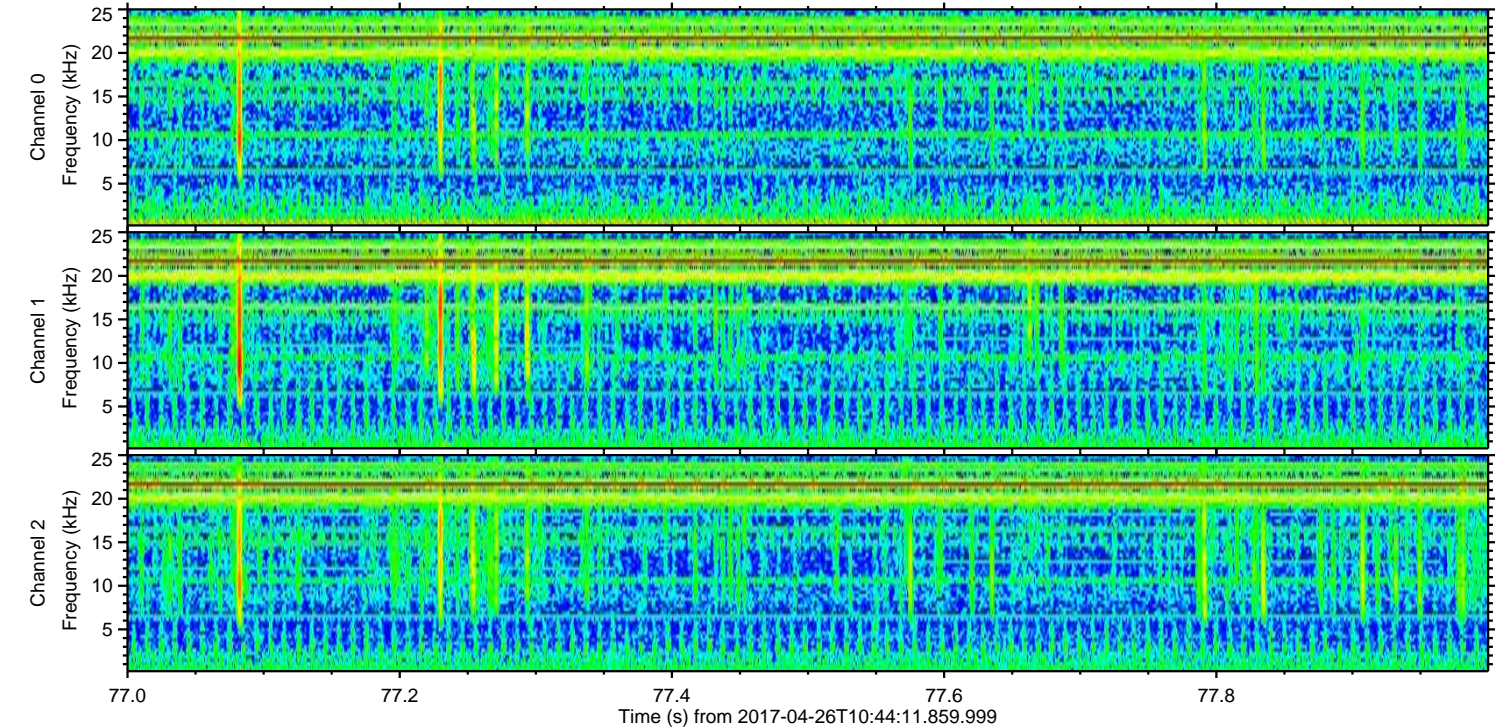
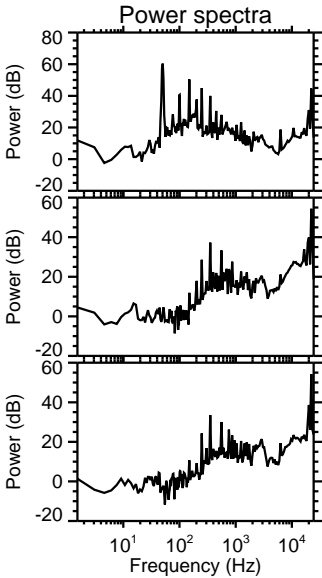
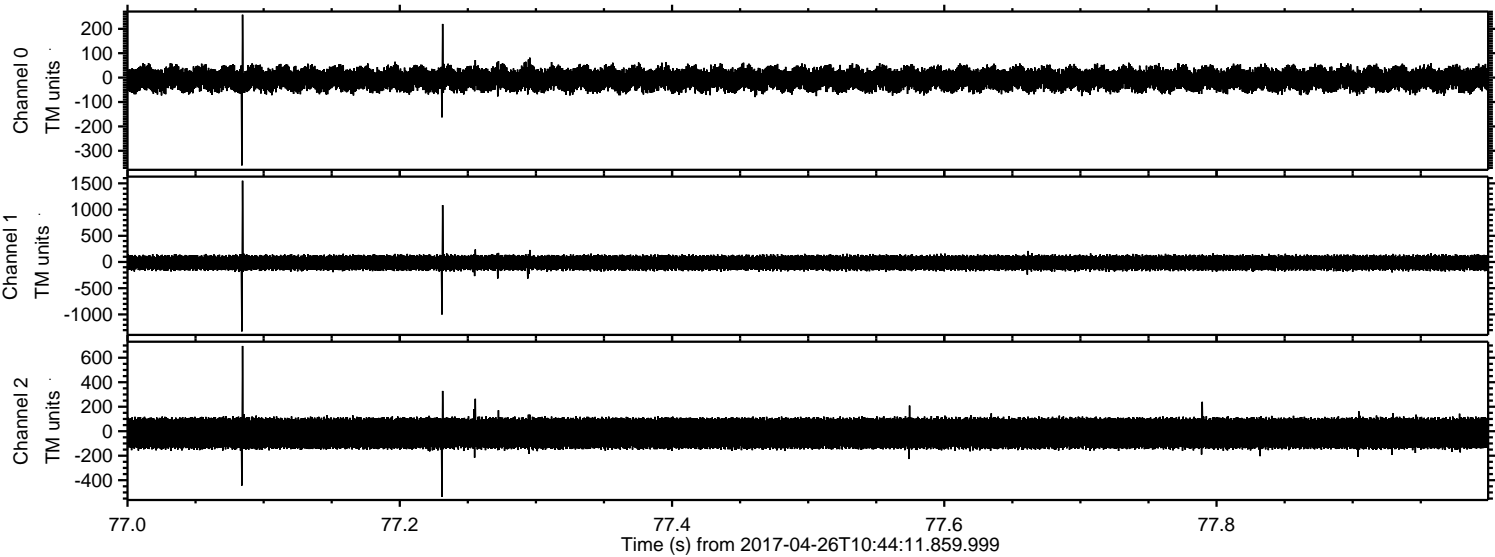



Processed Wed Apr 26 12:52:02 2017 by ELM ver.2012-10-06 from 001\_\_elm20170426\_104410\_\_dat00.bin

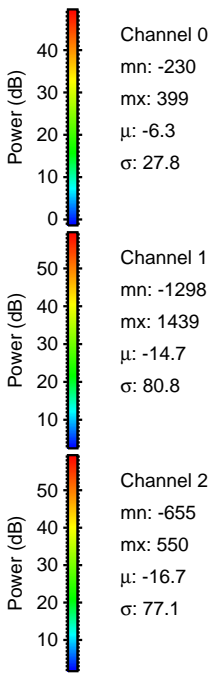
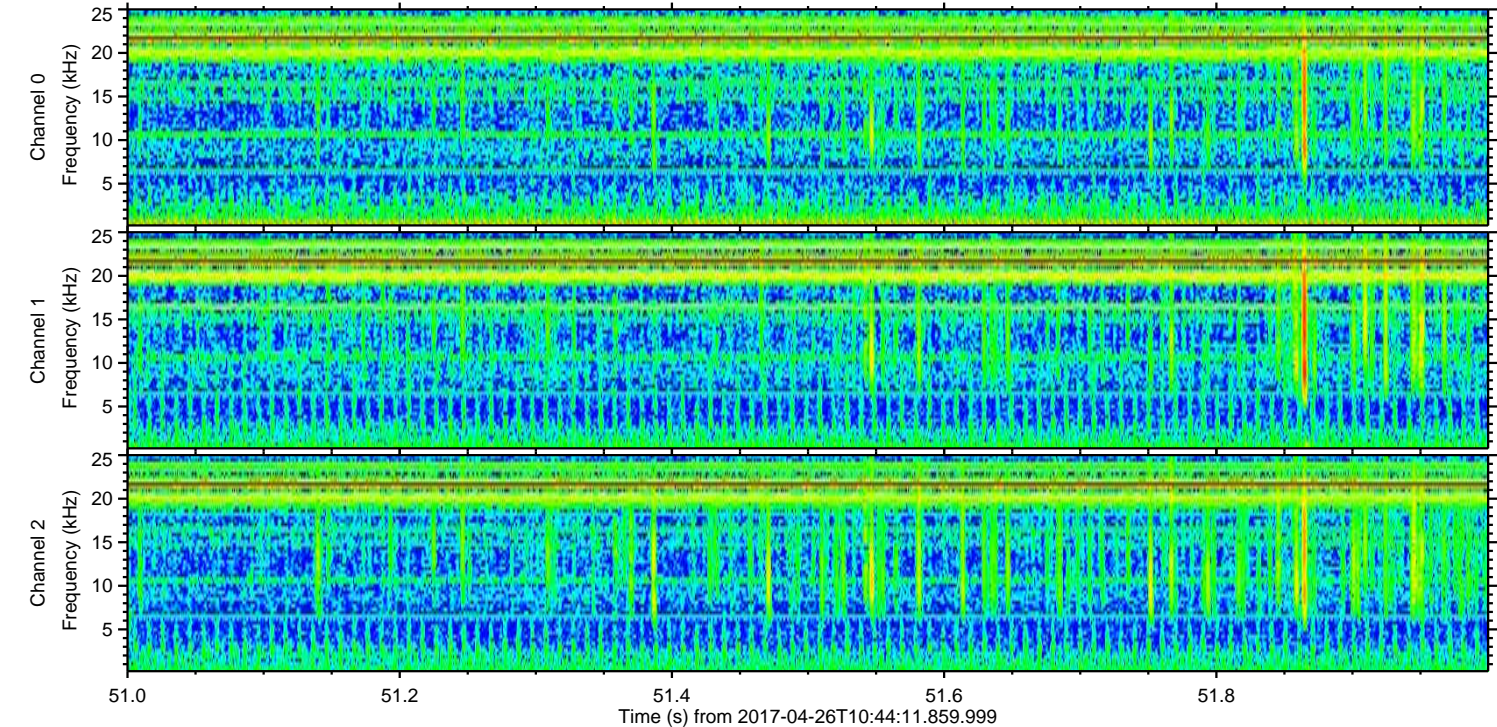
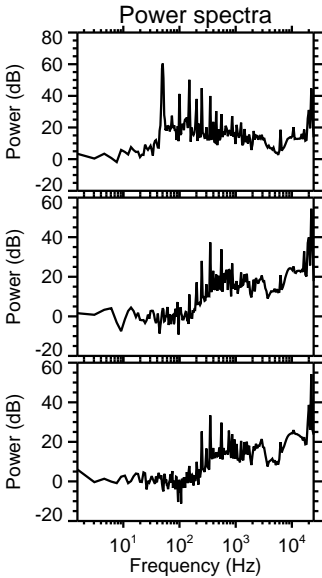
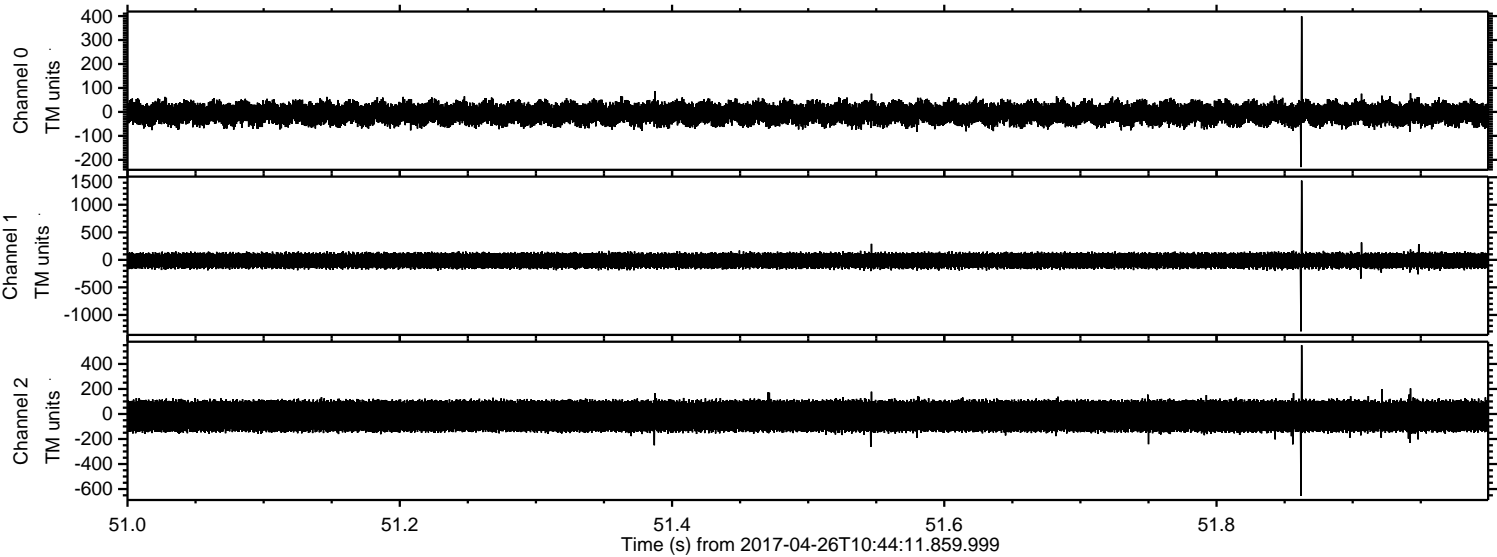



ELMAVAN 3D WAVEFORMS (Measured data sampled at 50 kHz) 51000 packets of 144 samples from 2017-04-26T10:44:11.859.999. Part 122/147

Processed Wed Apr 26 12:52:03 2017 by ELM ver.2012-10-06 from 001\_\_elm20170426\_104410\_\_dat00.bin

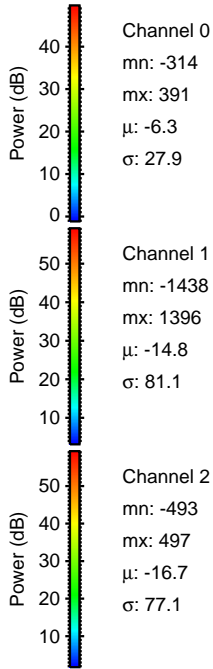
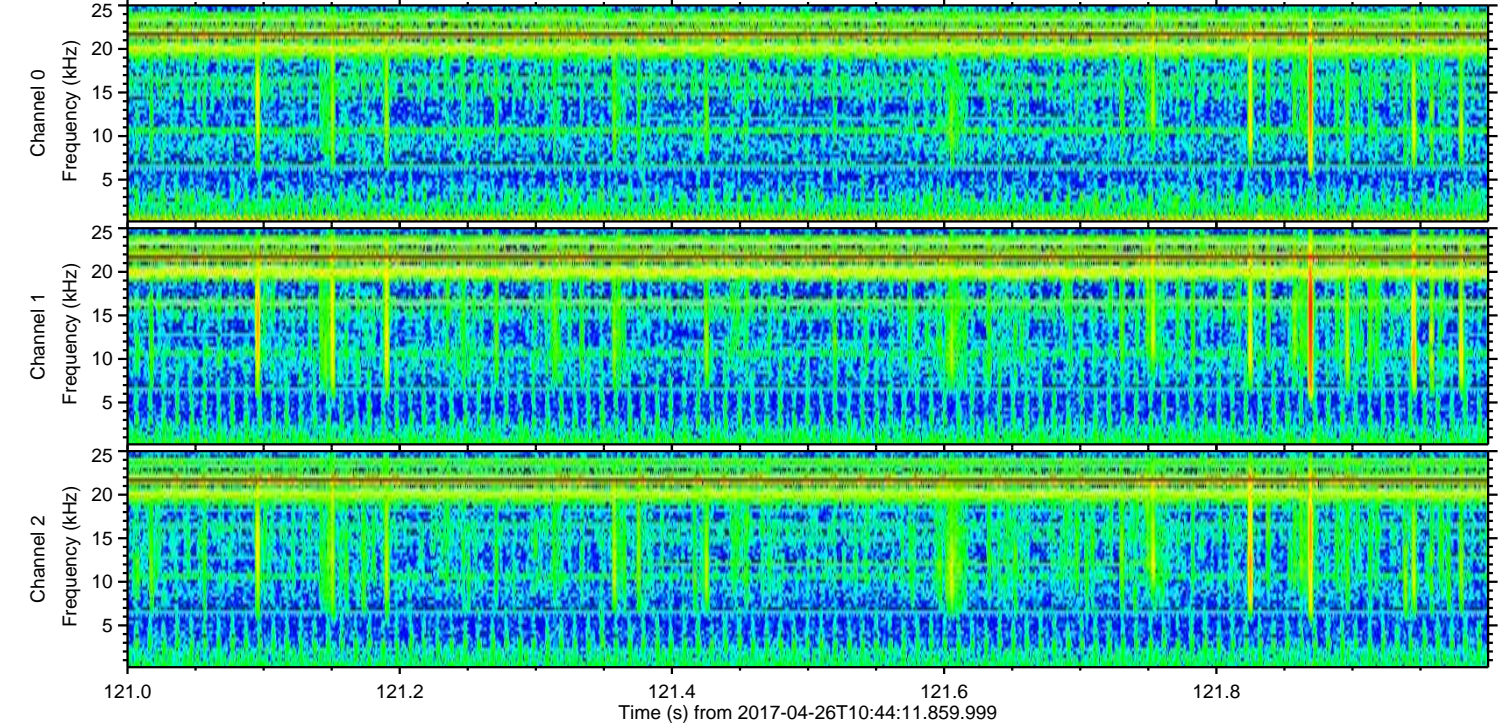
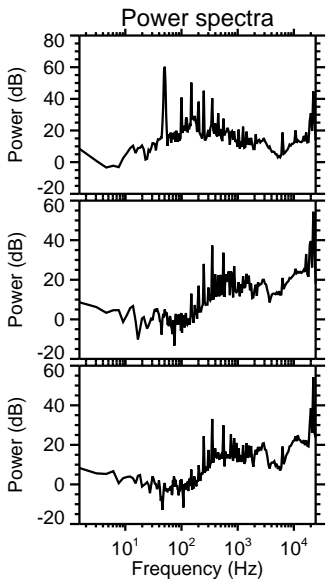
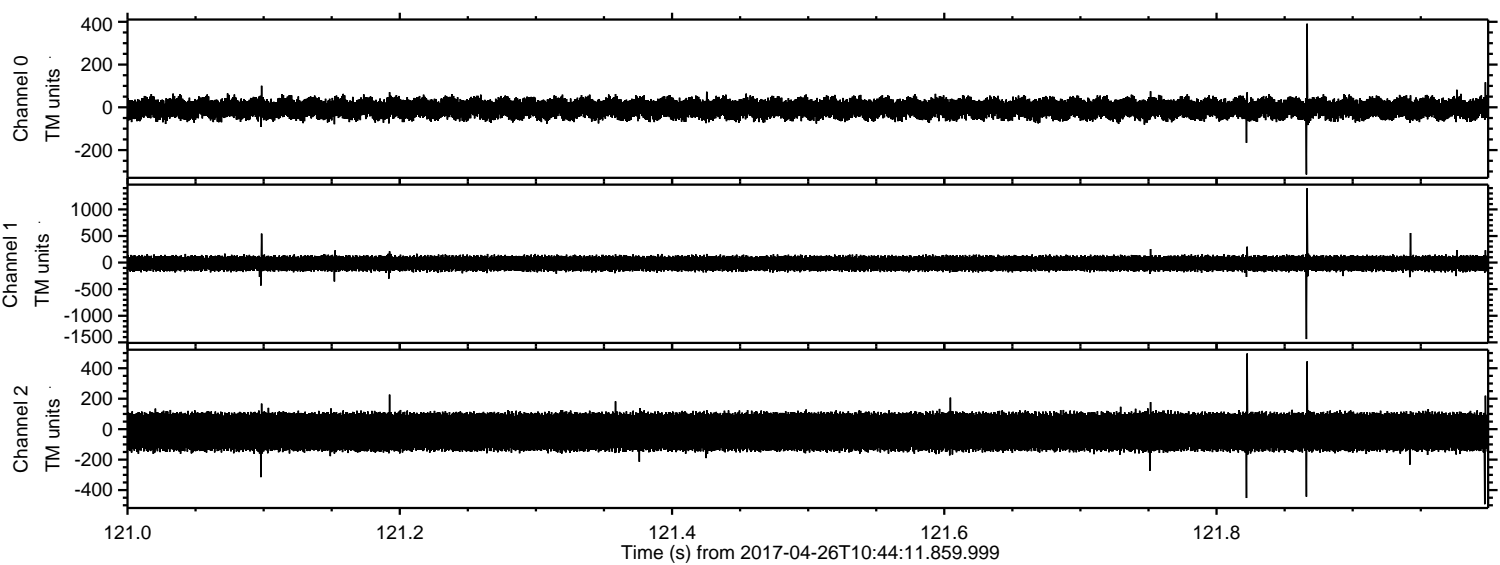



ELMAVAN 3D WAVEFORMS (Measured data sampled at 50 kHz) 51000 packets of 144 samples from 2017-04-26T10:44:11.859.999. Part 33/147

Processed Wed Apr 26 12:52:04 2017 by ELM ver.2012-10-06 from 001\_elm20170426\_104410\_\_dat00.bin

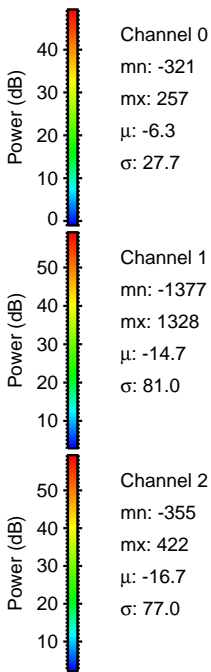
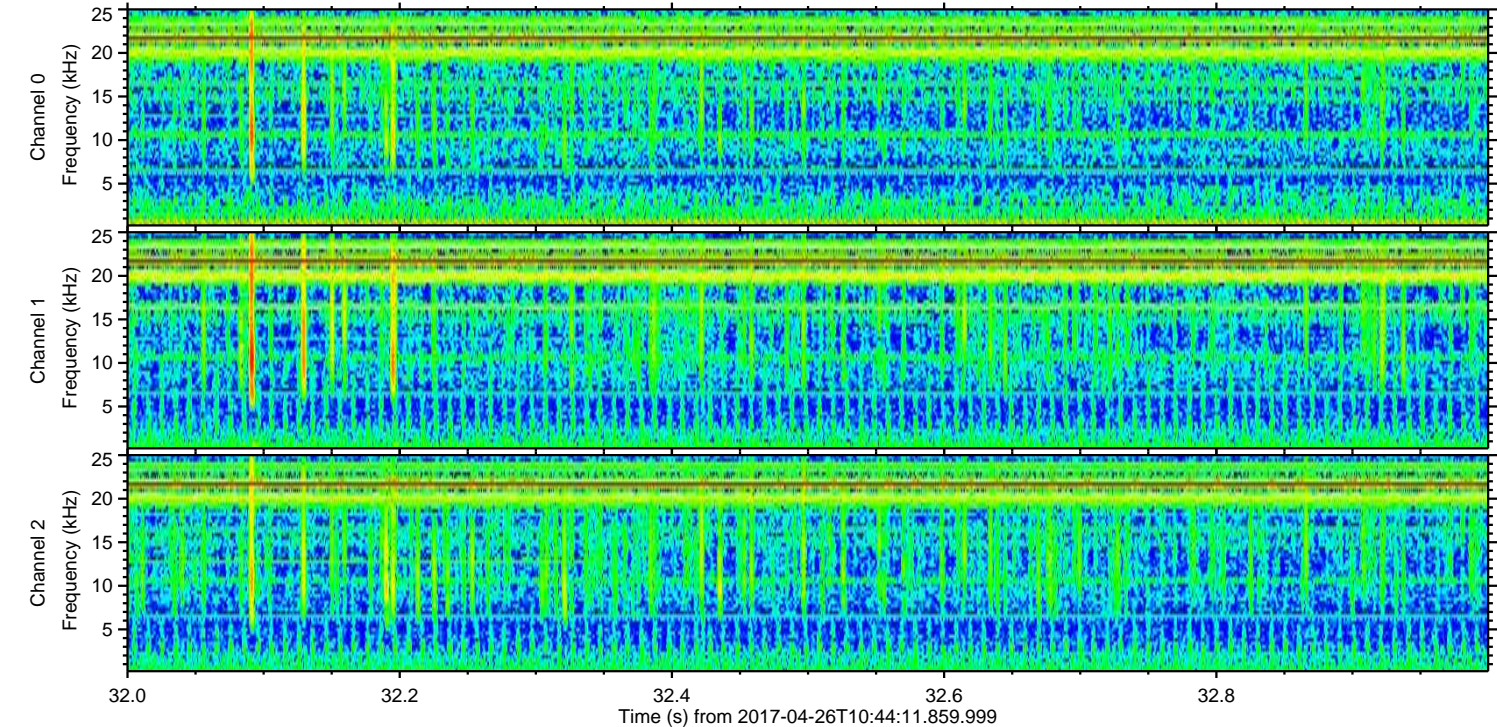
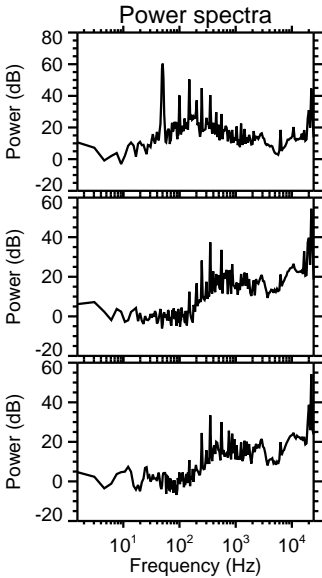
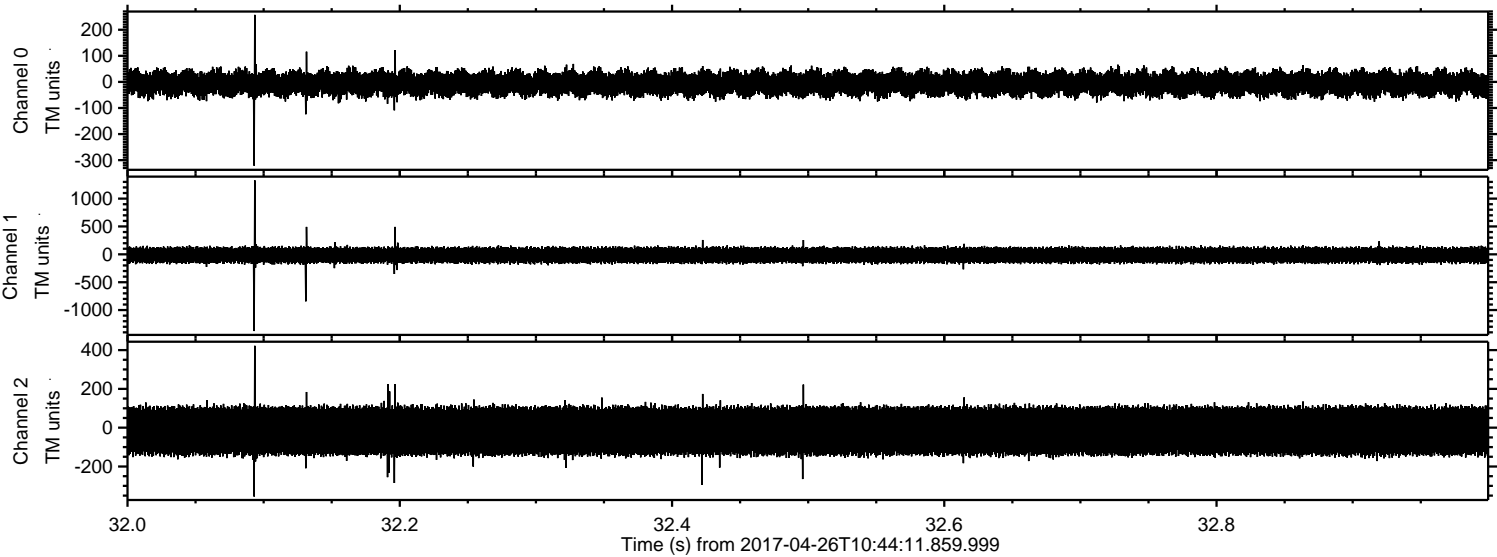



Processed Wed Apr 26 12:52:05 2017 by ELM ver.2012-10-06 from 001\_\_elm20170426\_104410\_\_dat00.bin

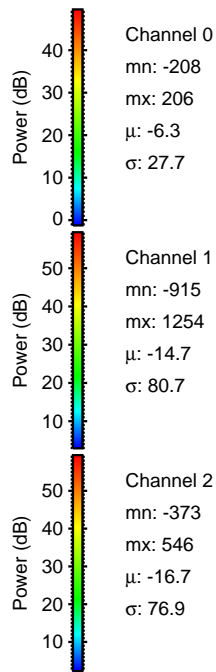
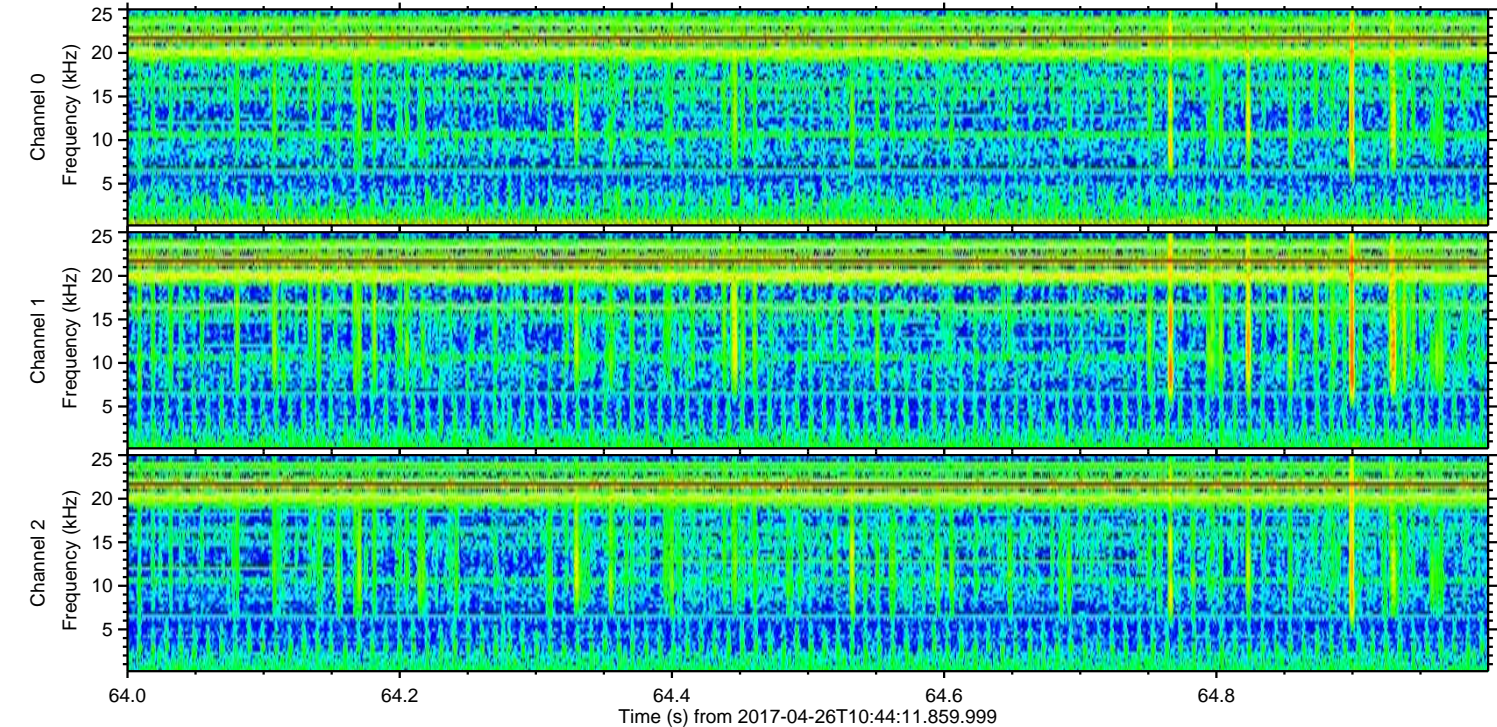
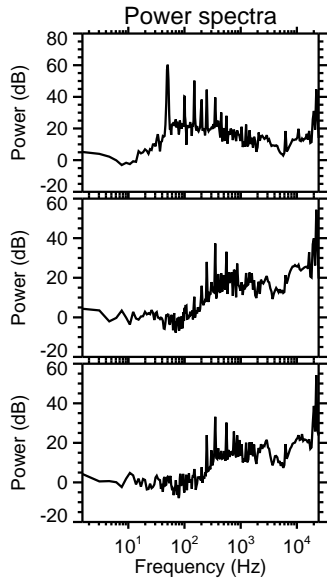
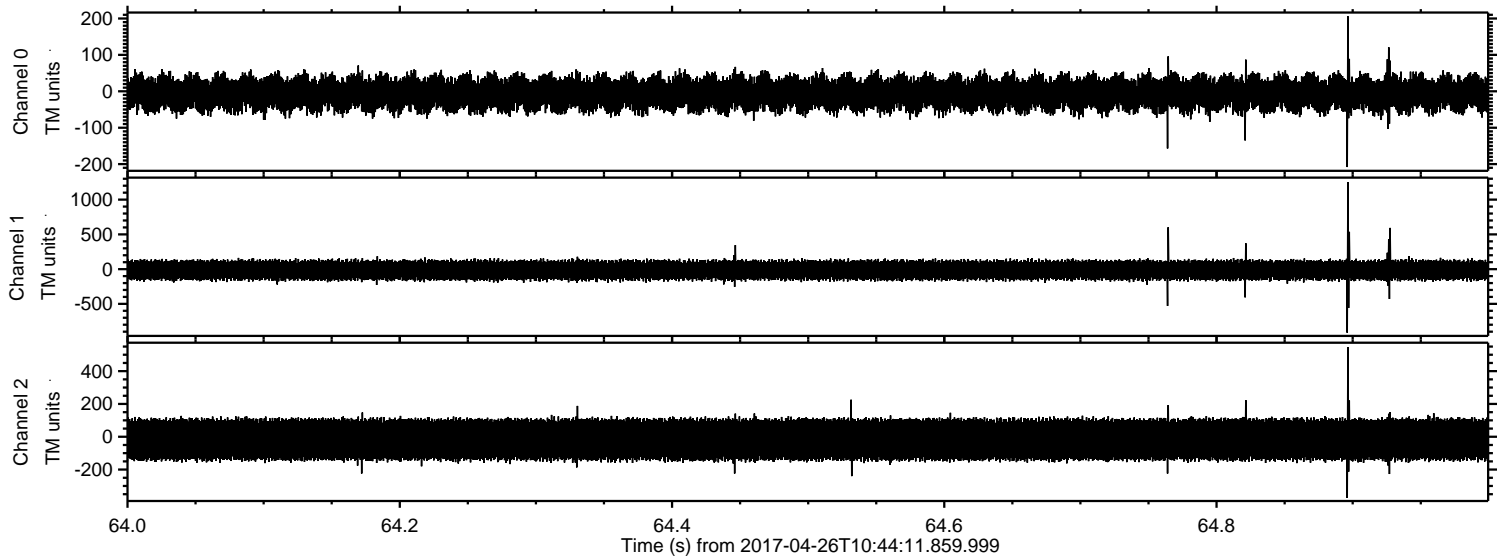

Channel 0  
mn: -208  
mx: 206  
 $\mu$ : -6.3  
 $\sigma$ : 27.7

Channel 1  
mn: -915  
mx: 1254  
 $\mu$ : -14.7  
 $\sigma$ : 80.7

Channel 2  
mn: -373  
mx: 546  
 $\mu$ : -16.7  
 $\sigma$ : 76.9



Processed Wed Apr 26 12:52:06 2017 by ELM ver.2012-10-06 from 001\_\_elm20170426\_104410\_\_dat00.bin

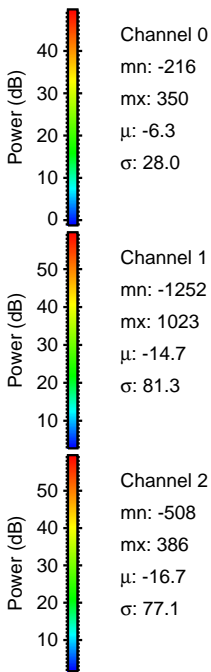
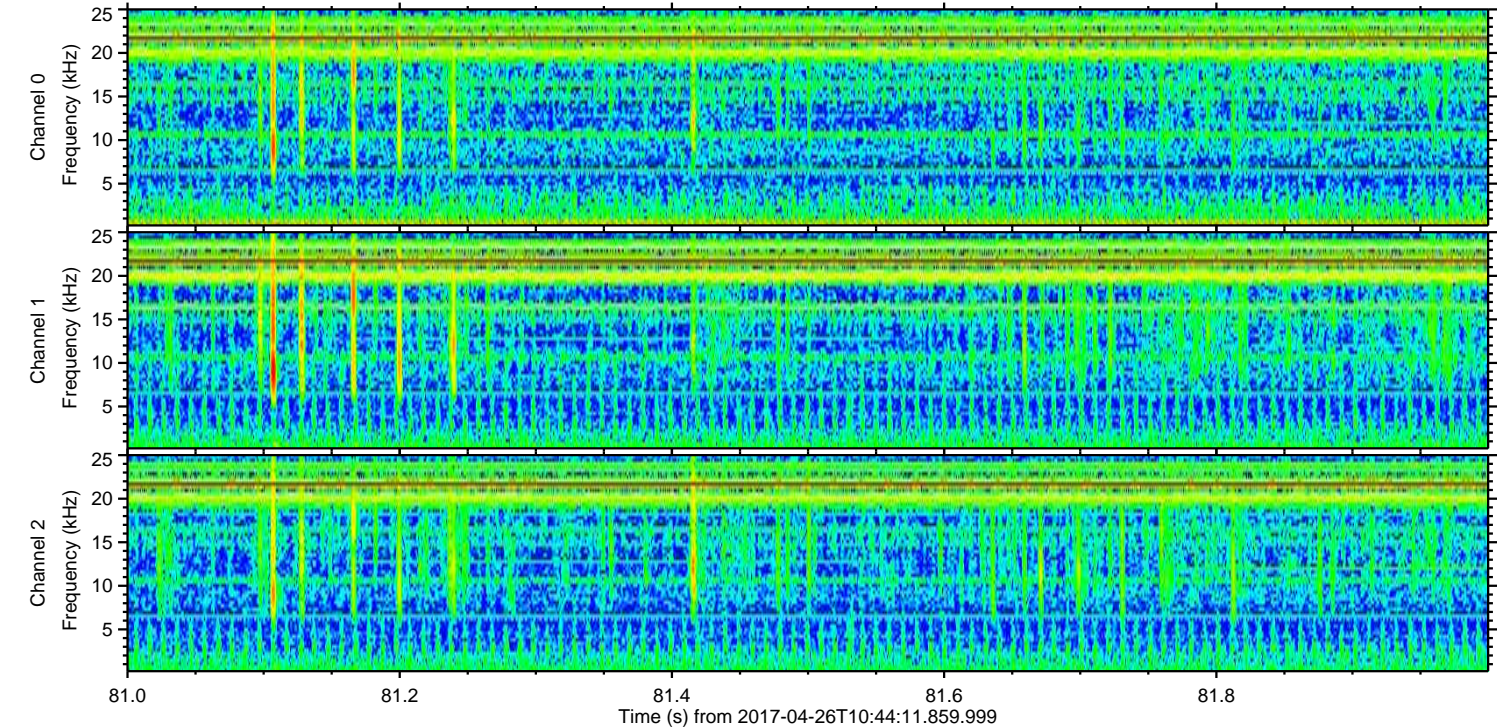
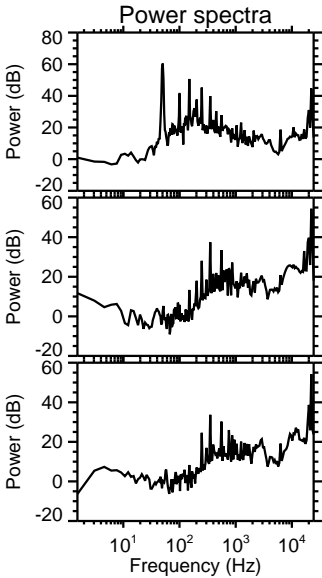
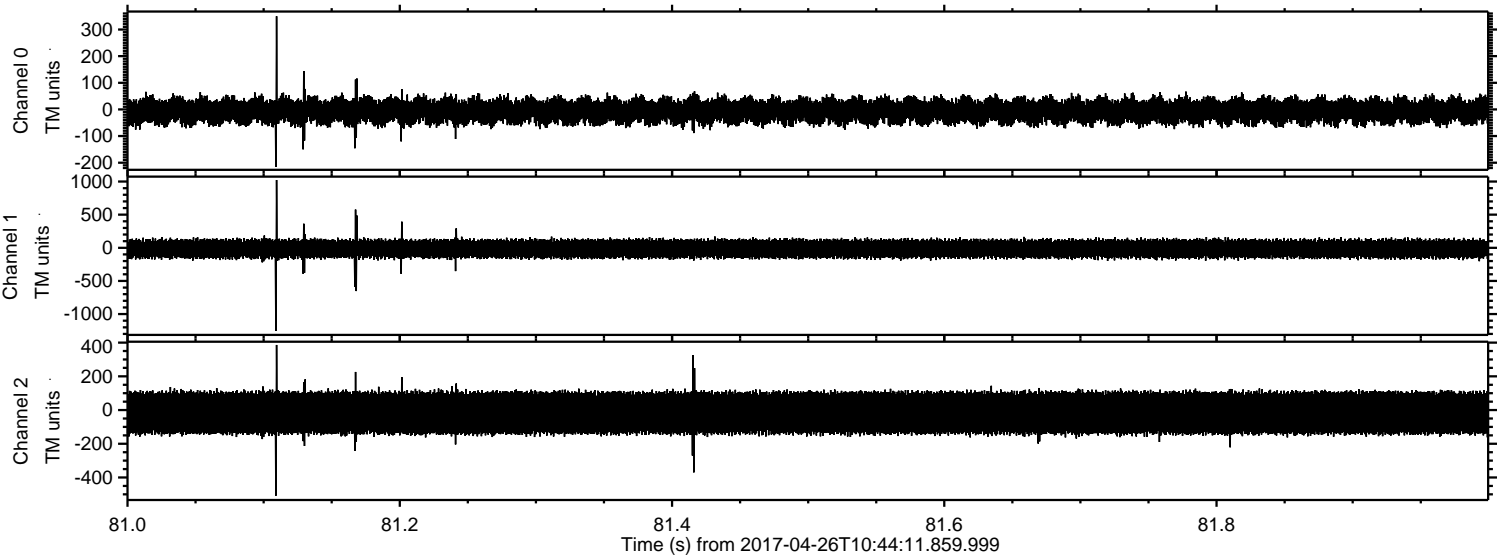



Processed Wed Apr 26 12:52:06 2017 by ELM ver.2012-10-06 from 001\_\_elm20170426\_104410\_\_dat00.bin

