

ELMAVAN 3D WAVEFORMS (Measured data sampled at 50 kHz) 51000 packets of 144 samples from 2017-04-26T04:38:56.684.999.

Processed Wed Apr 26 06:46:22 2017 by ELM ver.2012-10-06 from 001__elm20170426_043855__dat00.bin

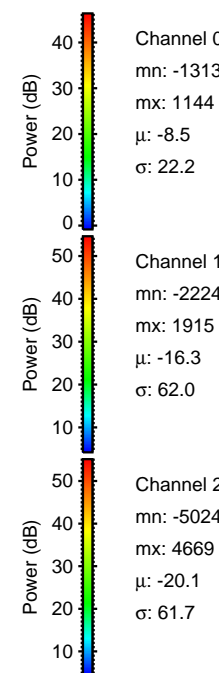

Processed Wed Apr 26 06:46:34 2017 by ELM ver.2012-10-06 from 001__elm20170426_043855__dat00.bin

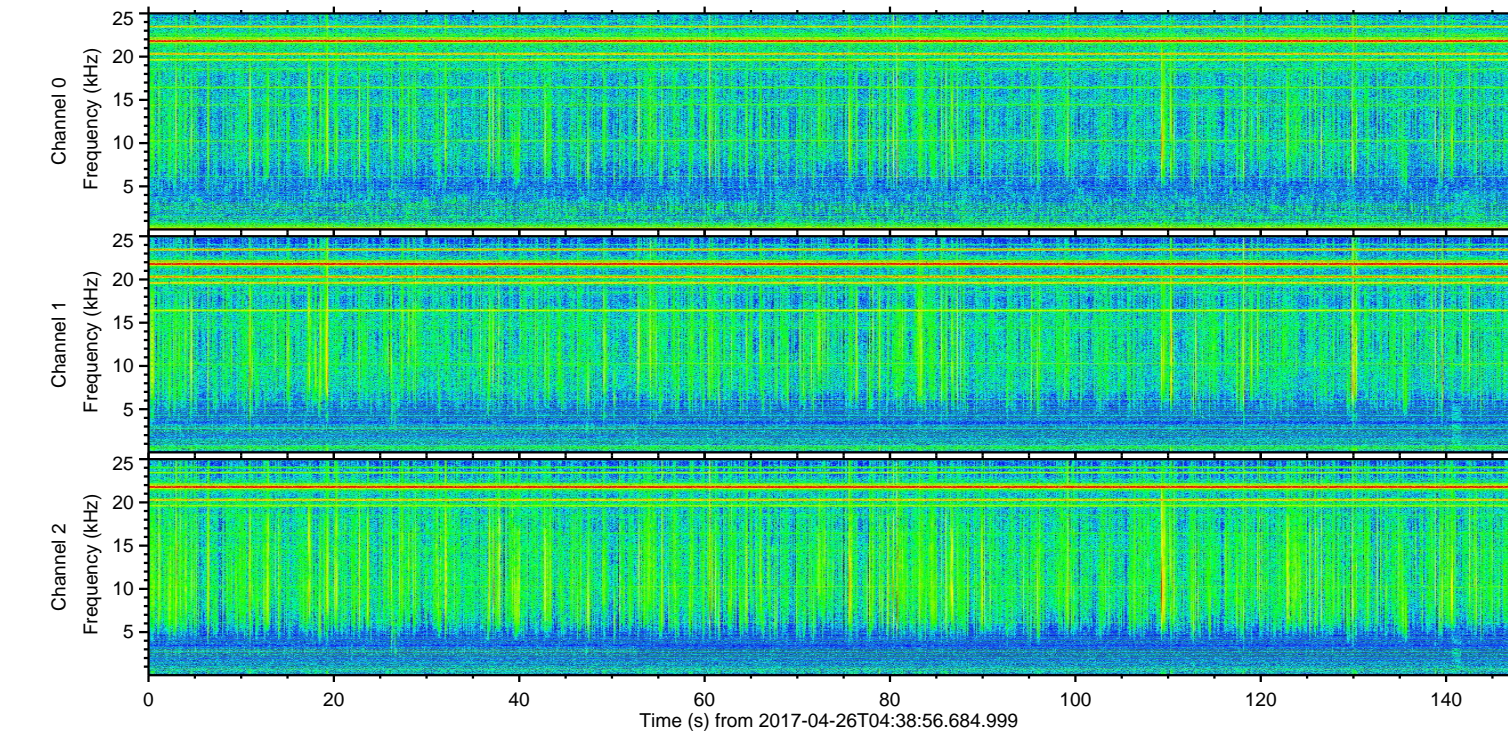
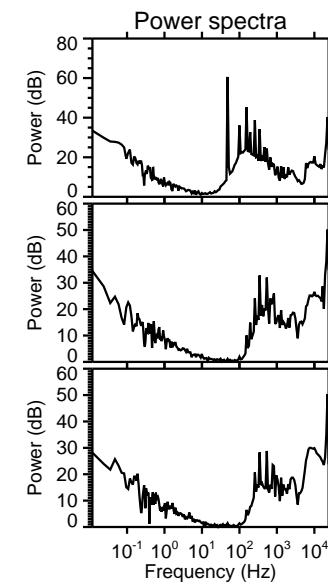
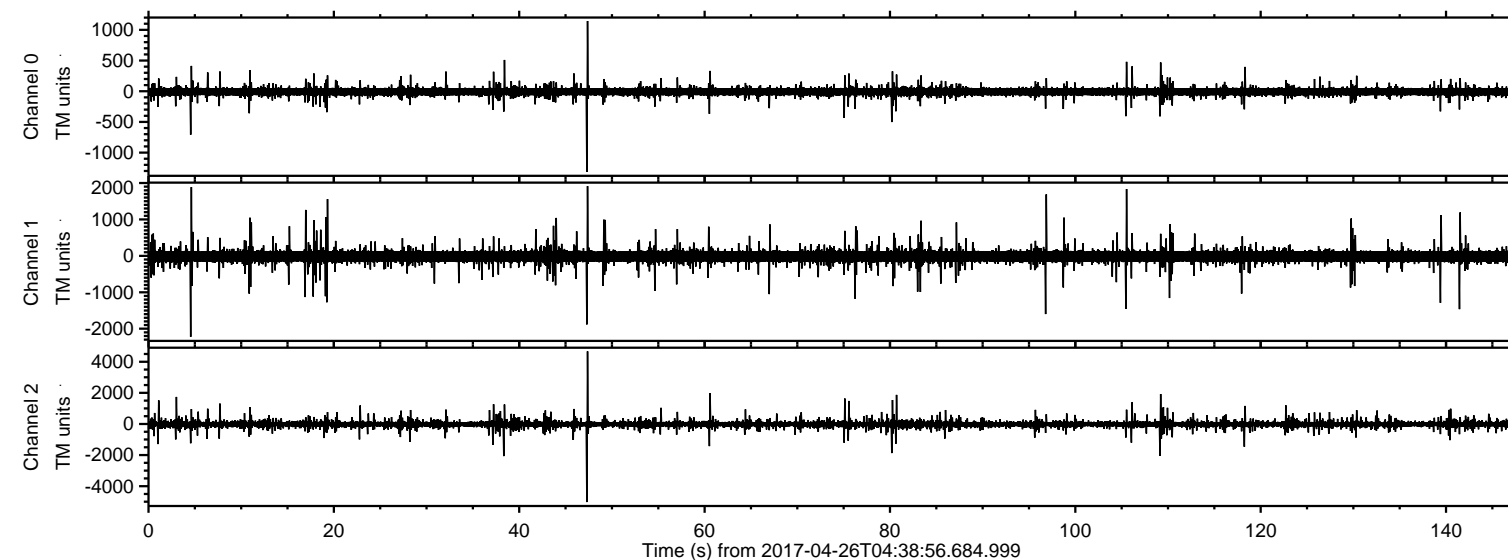
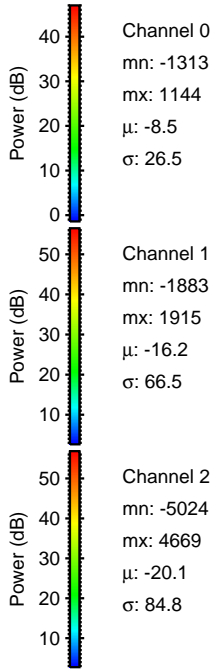
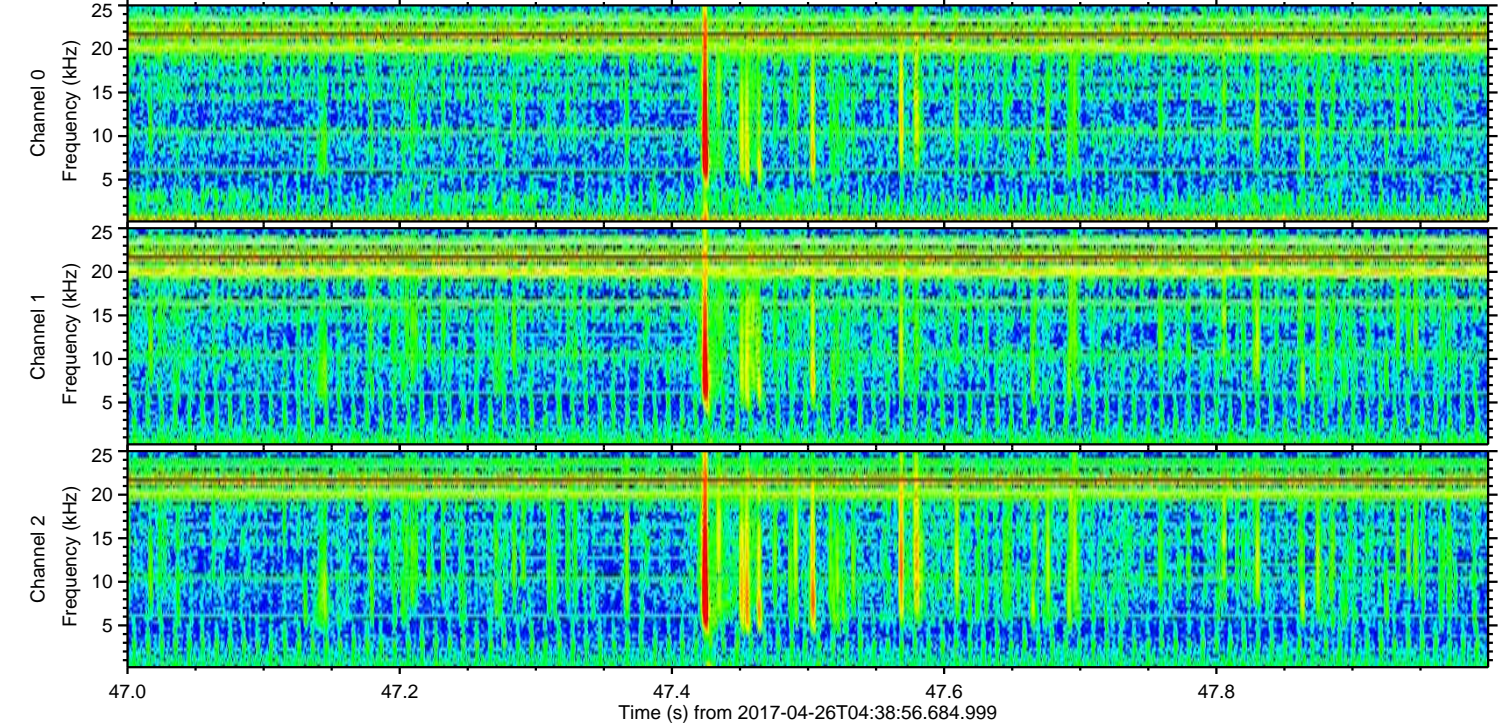
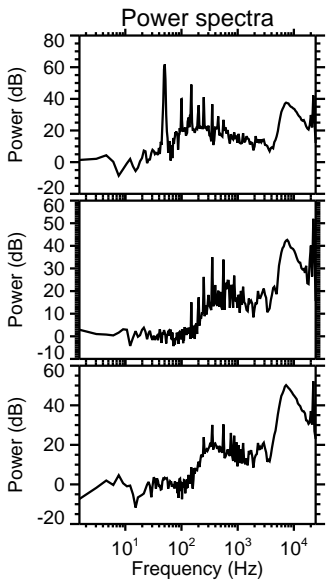
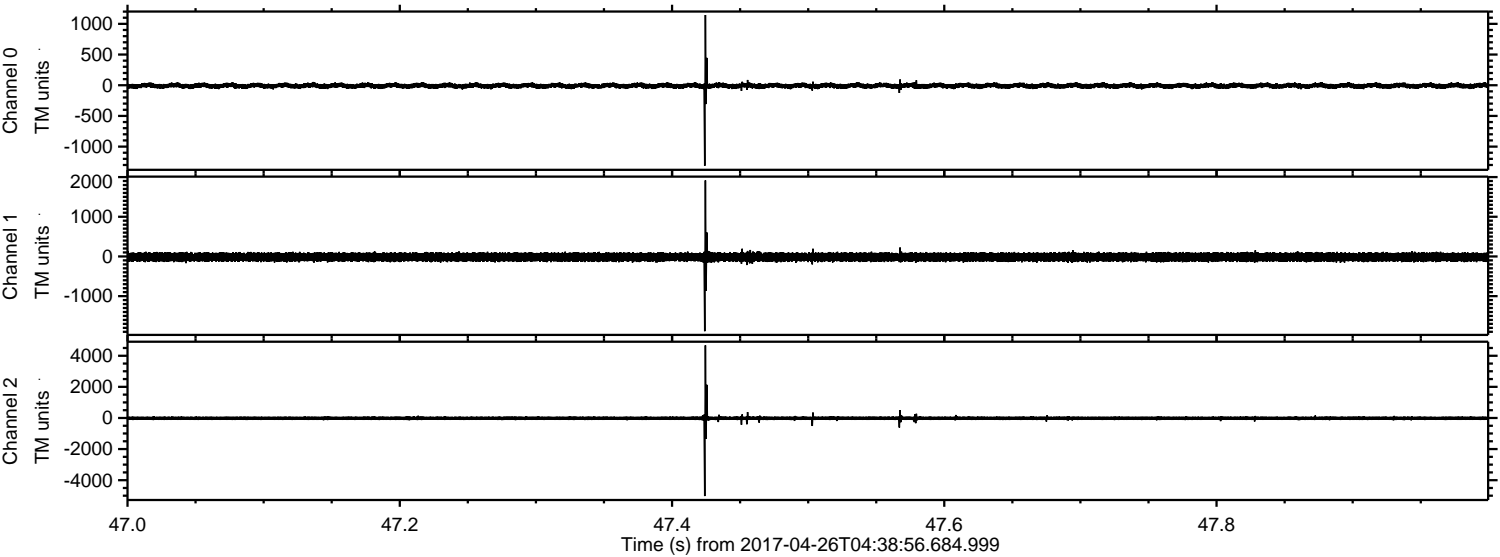

Processed Wed Apr 26 06:46:35 2017 by ELM ver.2012-10-06 from 001__elm20170426_043855__dat00.bin

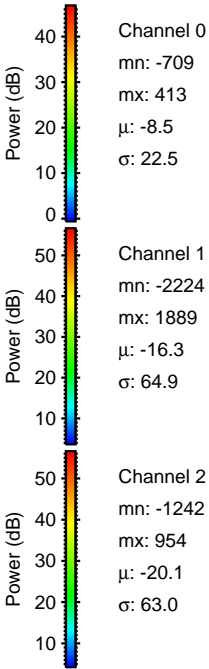
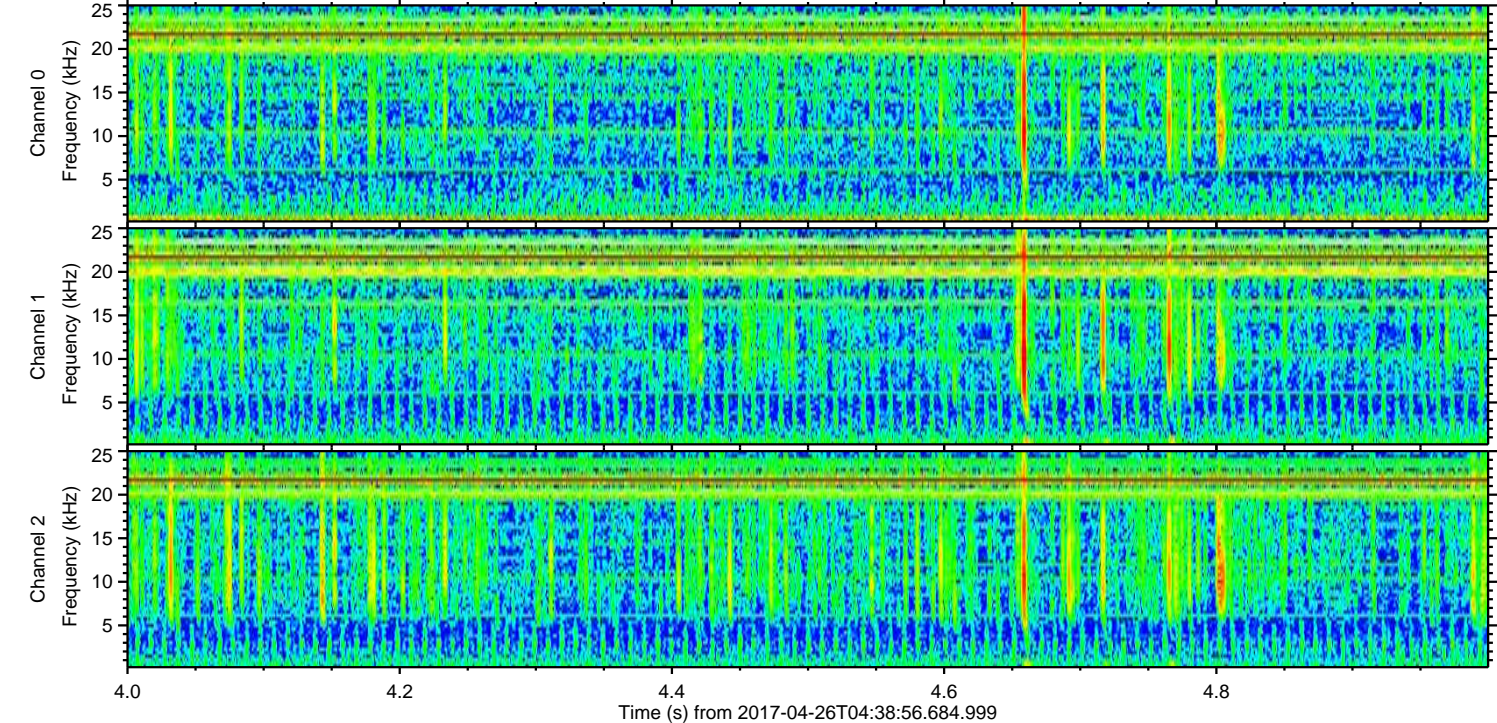
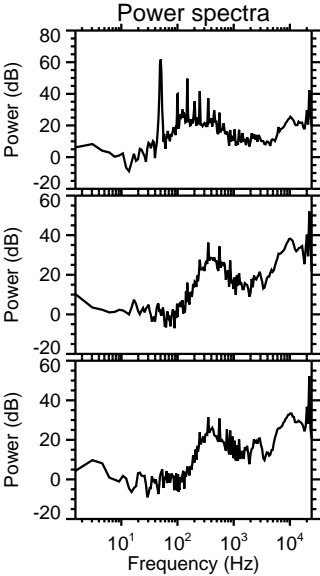
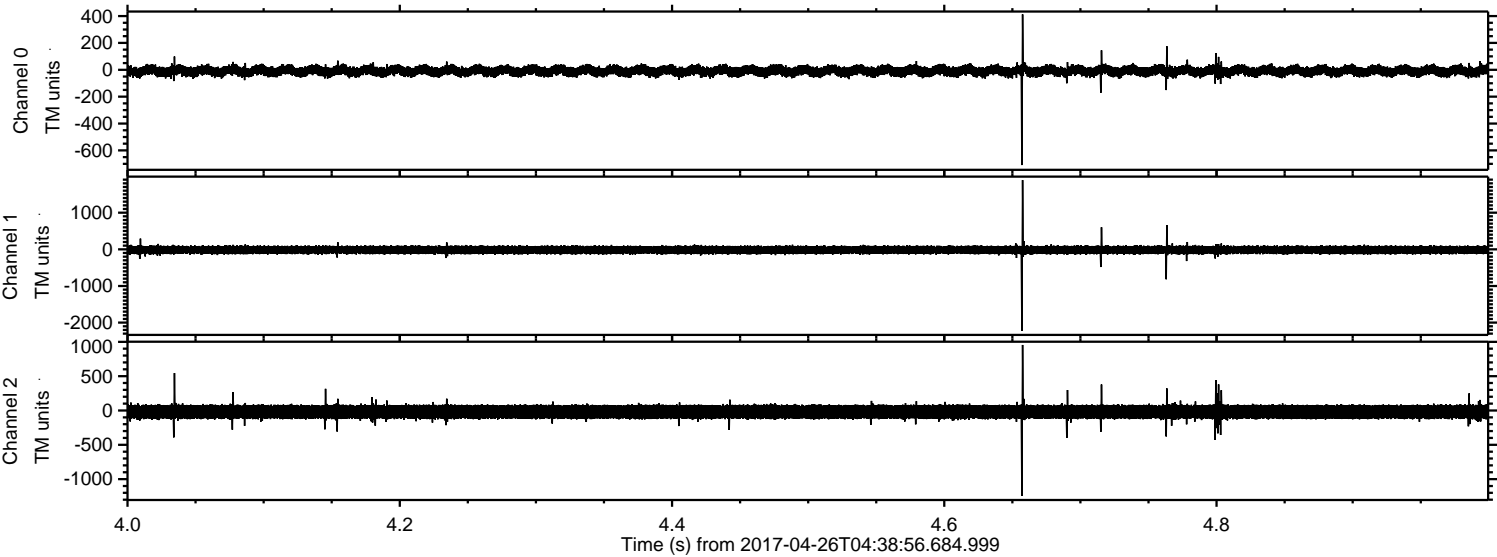

Processed Wed Apr 26 06:46:36 2017 by ELM ver.2012-10-06 from 001__elm20170426_043855__dat00.bin

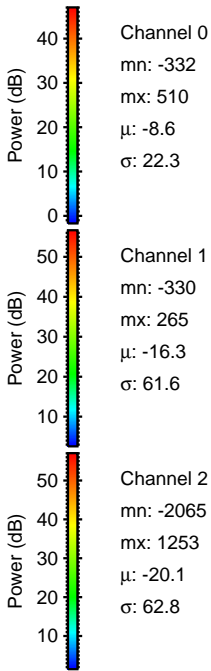
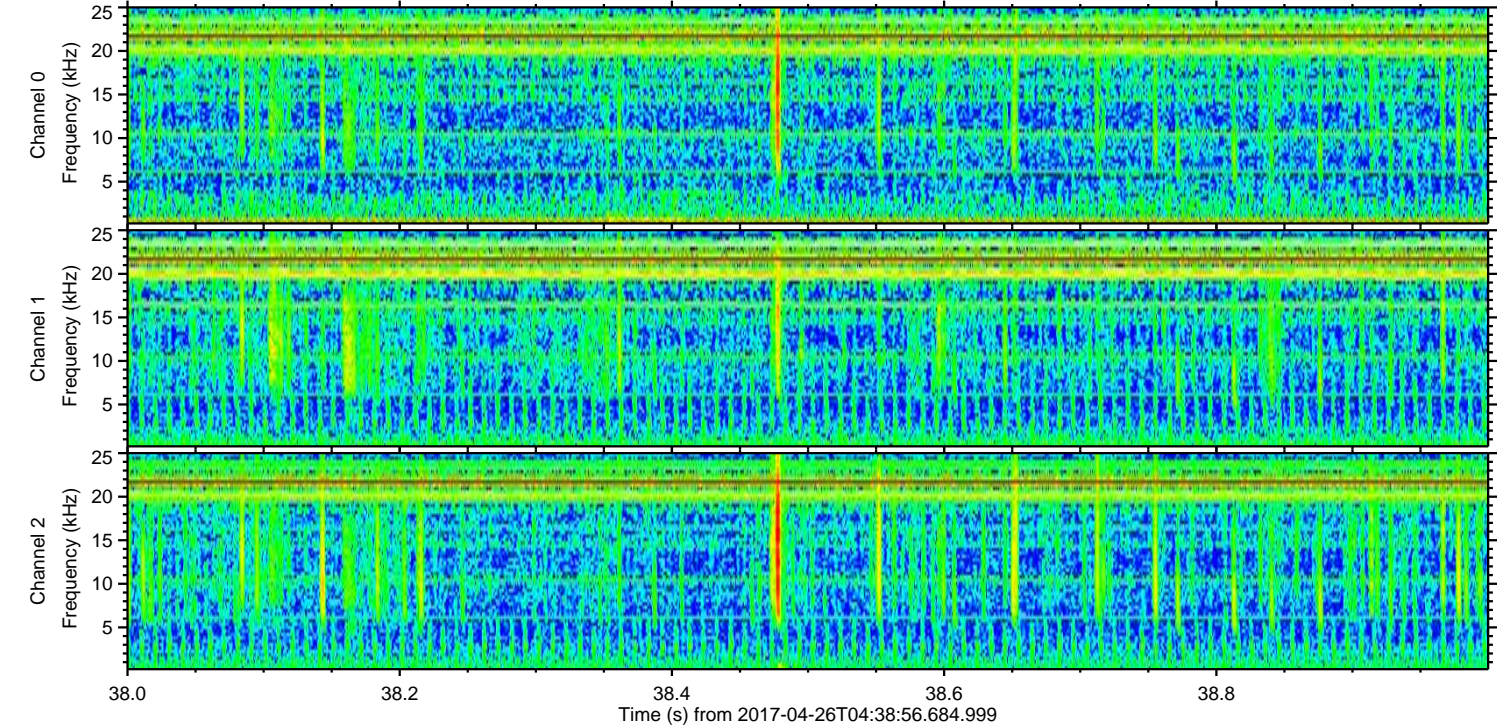
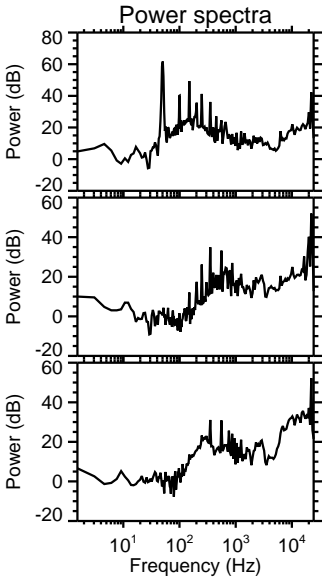
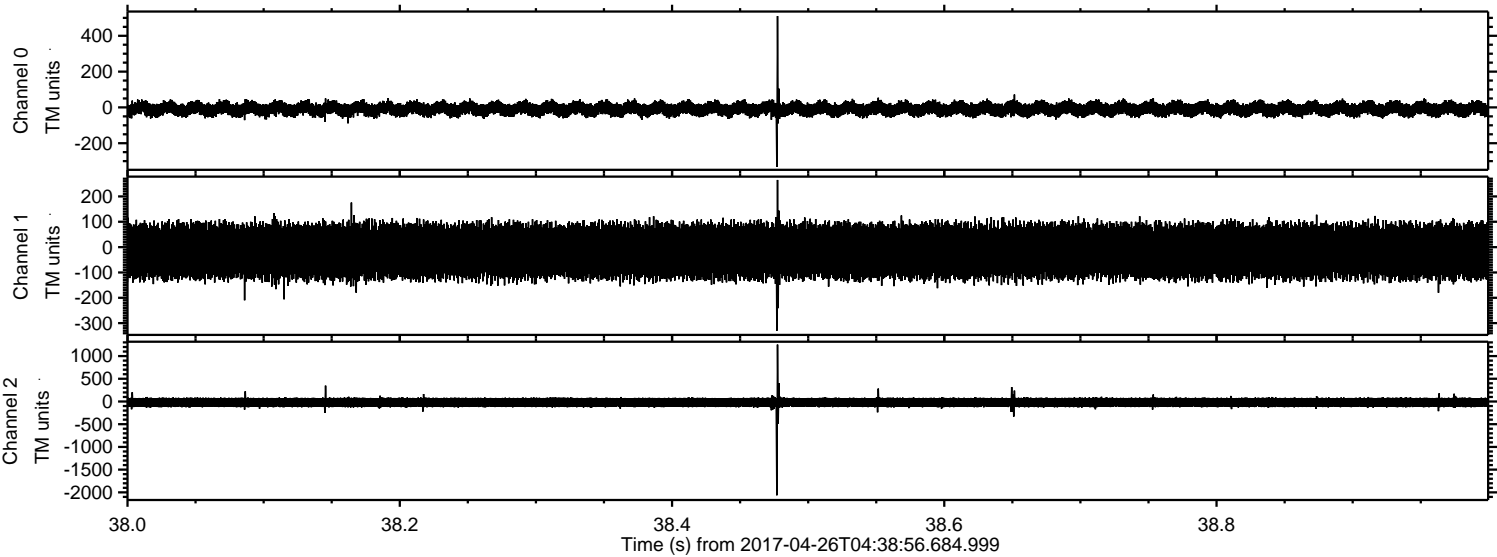

ELMAVAN 3D WAVEFORMS (Measured data sampled at 50 kHz) 51000 packets of 144 samples from 2017-04-26T04:38:56.684.999. Part 110/147

Processed Wed Apr 26 06:46:37 2017 by ELM ver.2012-10-06 from 001__elm20170426_043855__dat00.bin

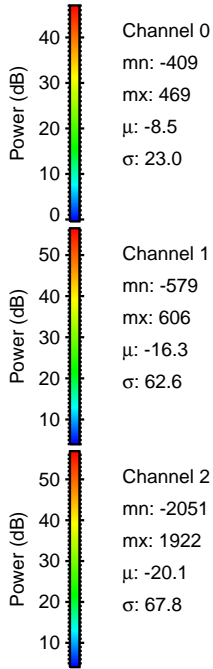
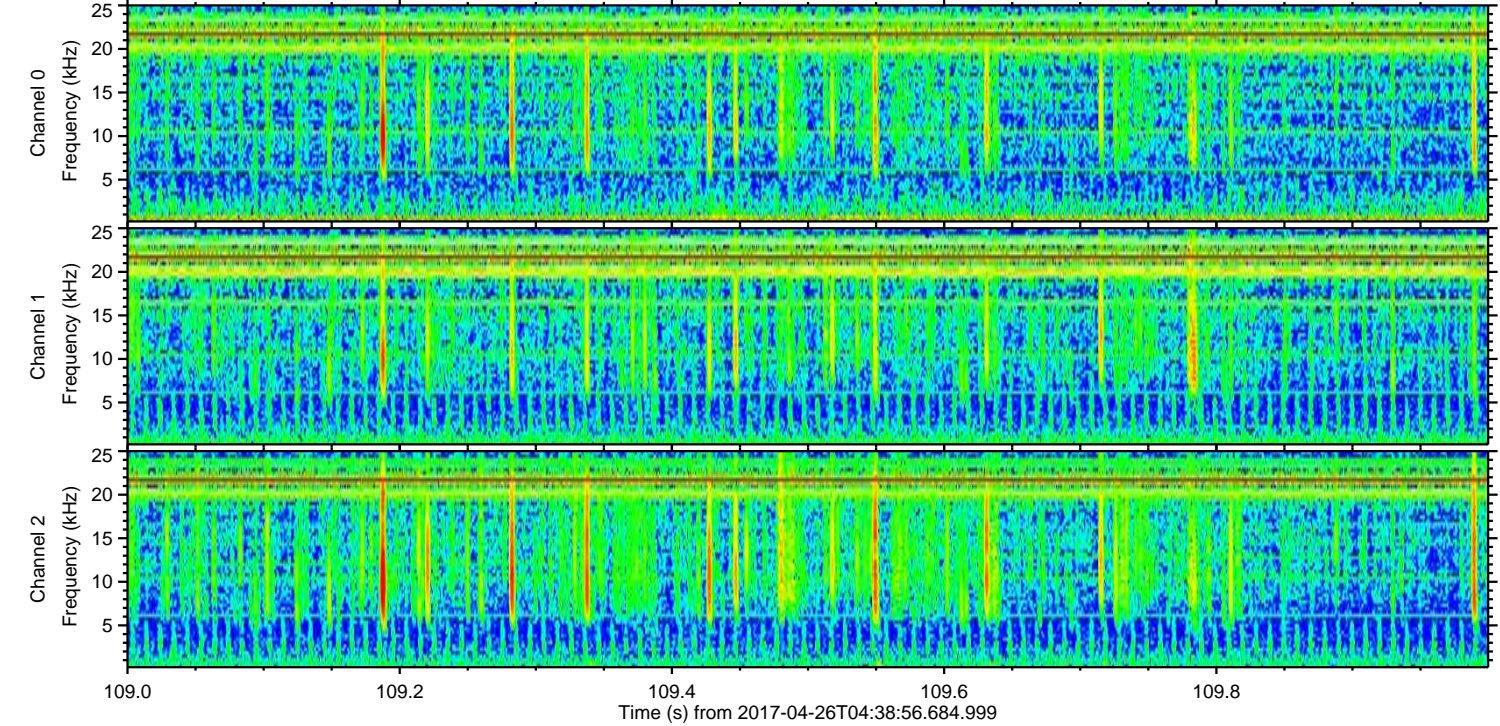
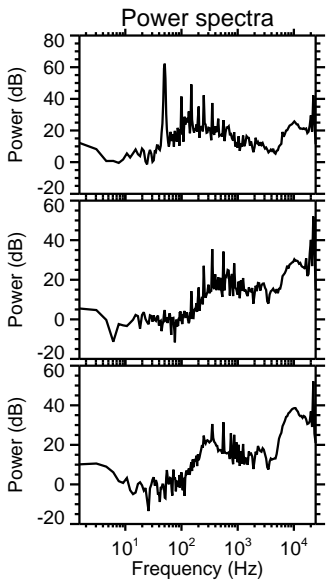
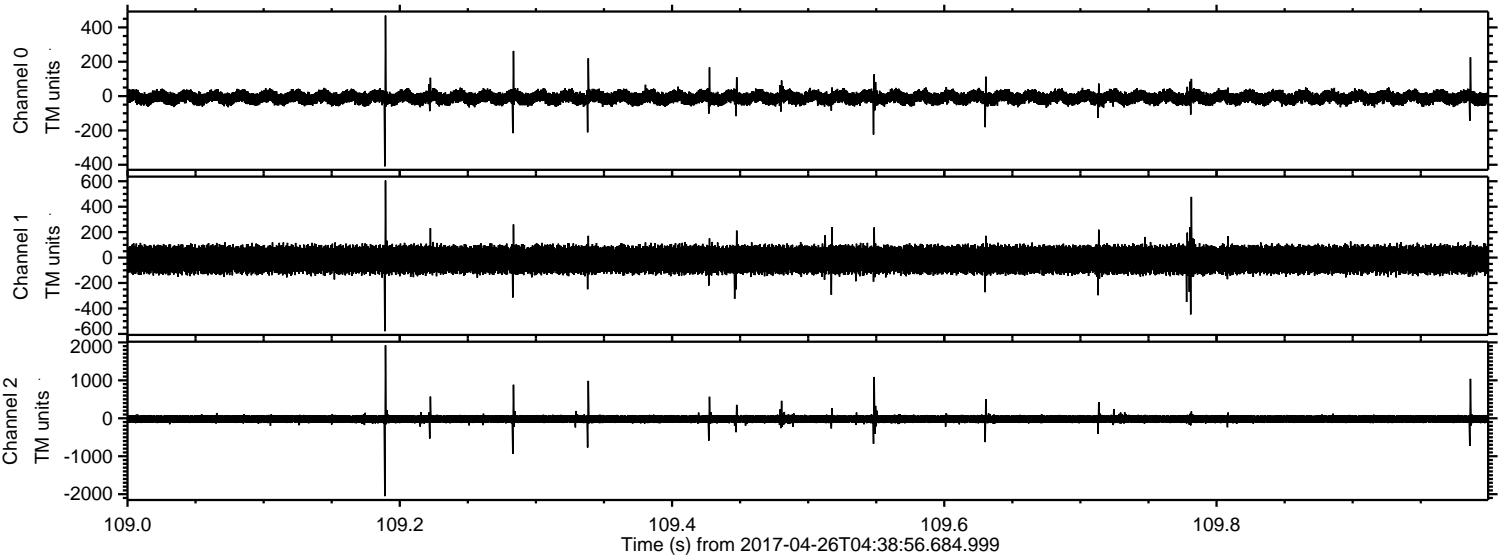

Processed Wed Apr 26 06:46:38 2017 by ELM ver.2012-10-06 from 001__elm20170426_043855__dat00.bin

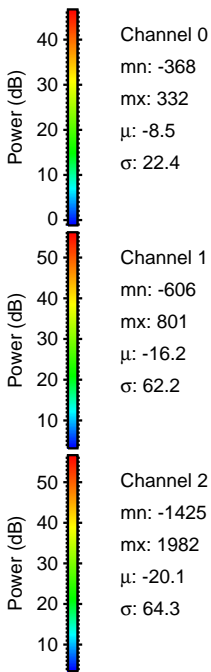
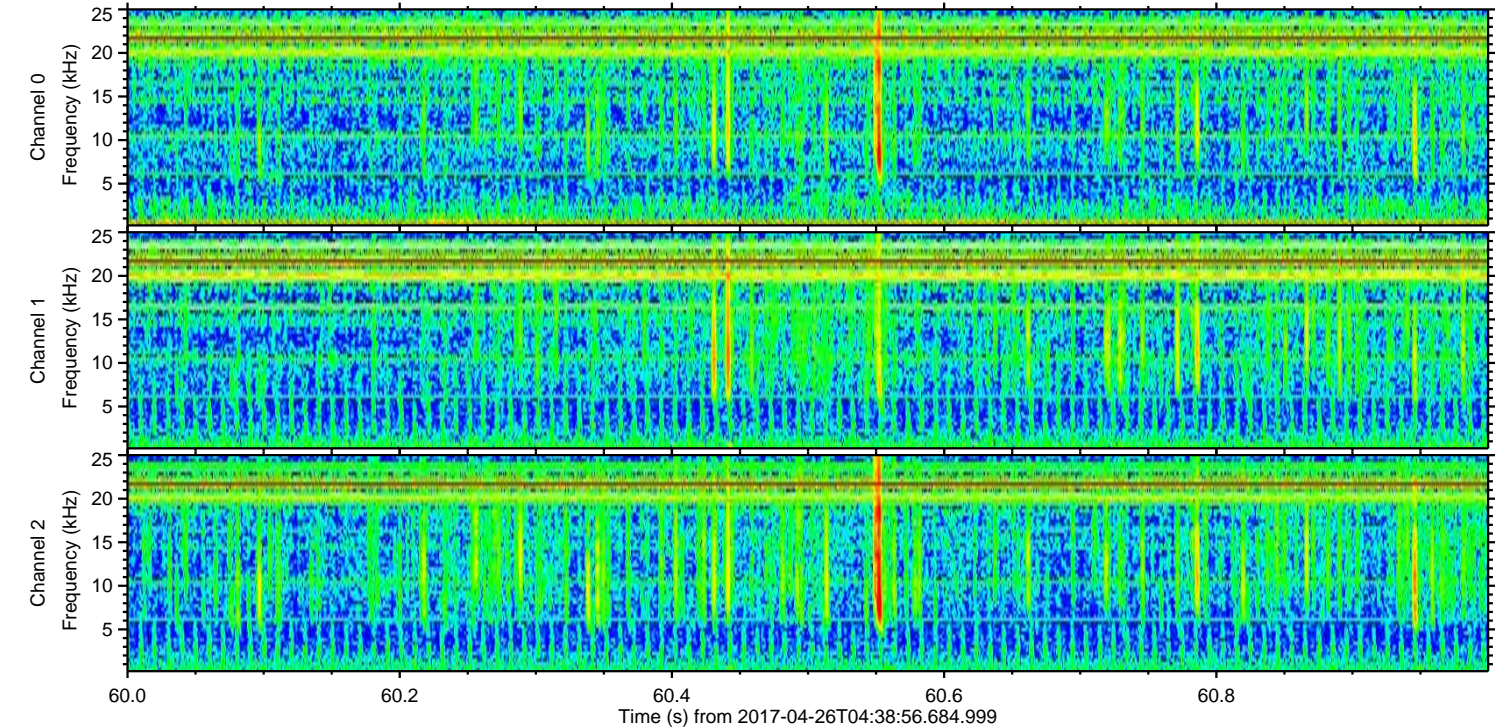
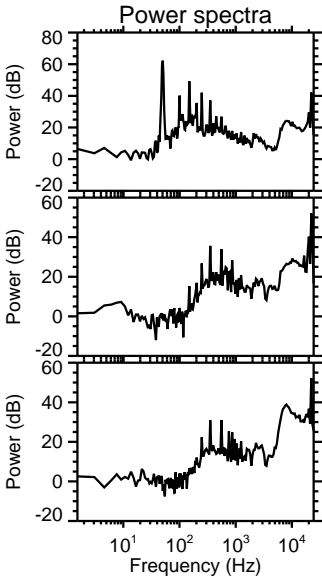
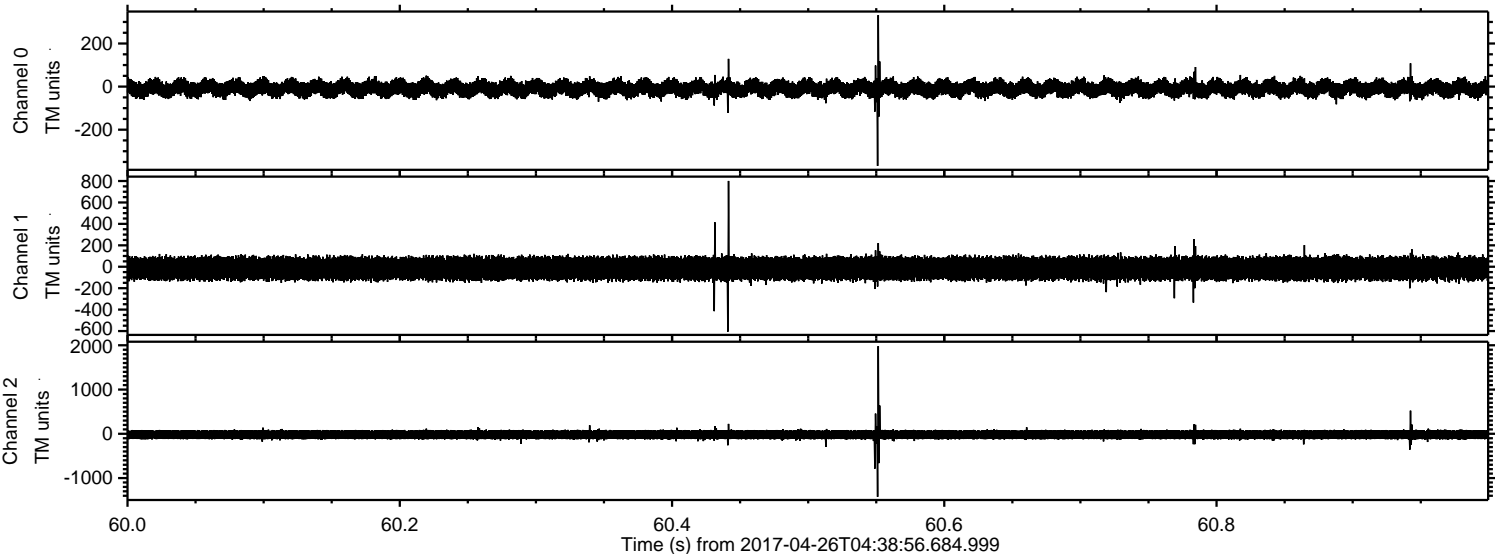

Processed Wed Apr 26 06:46:39 2017 by ELM ver.2012-10-06 from 001__elm20170426_043855__dat00.bin

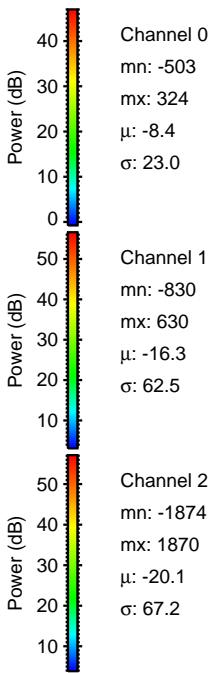
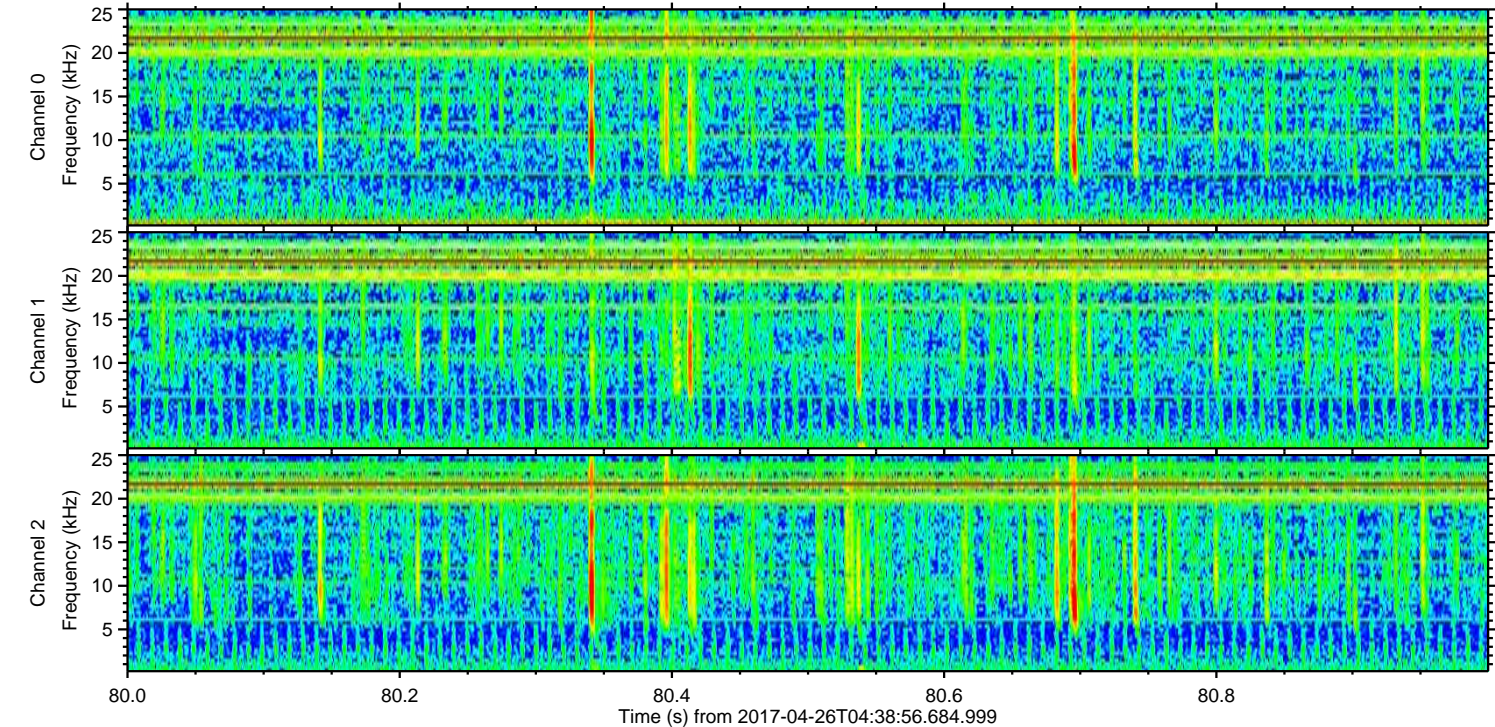
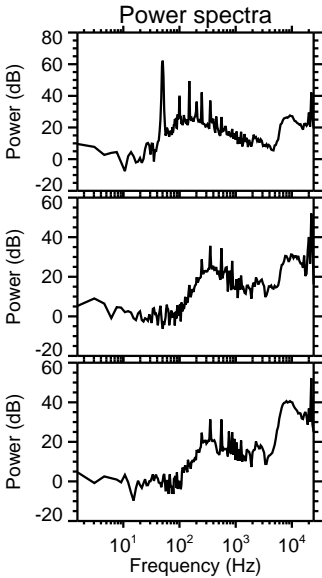
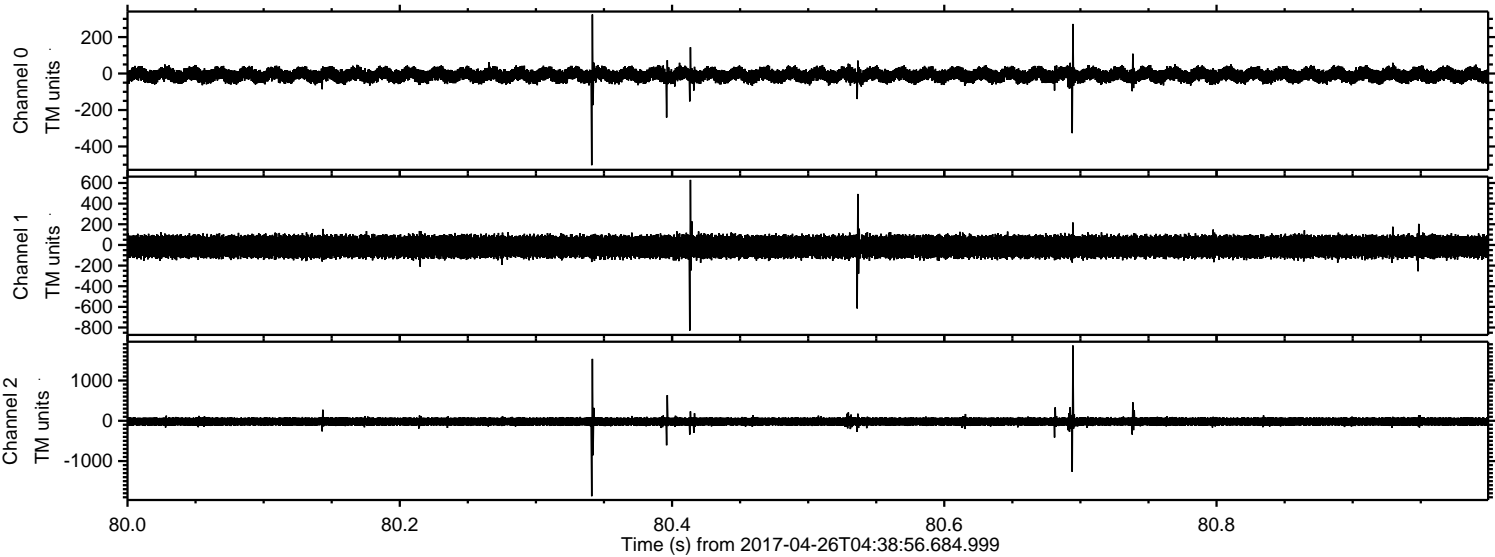

ELMAVAN 3D WAVEFORMS (Measured data sampled at 50 kHz) 51000 packets of 144 samples from 2017-04-26T04:38:56.684.999. Part 106/147

Processed Wed Apr 26 06:46:39 2017 by ELM ver.2012-10-06 from 001__elm20170426_043855__dat00.bin

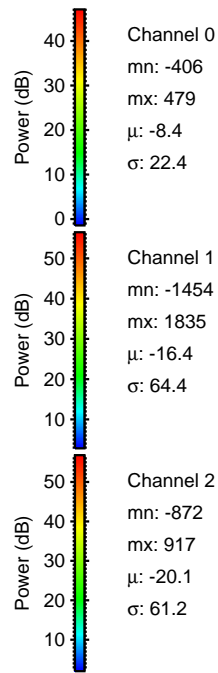
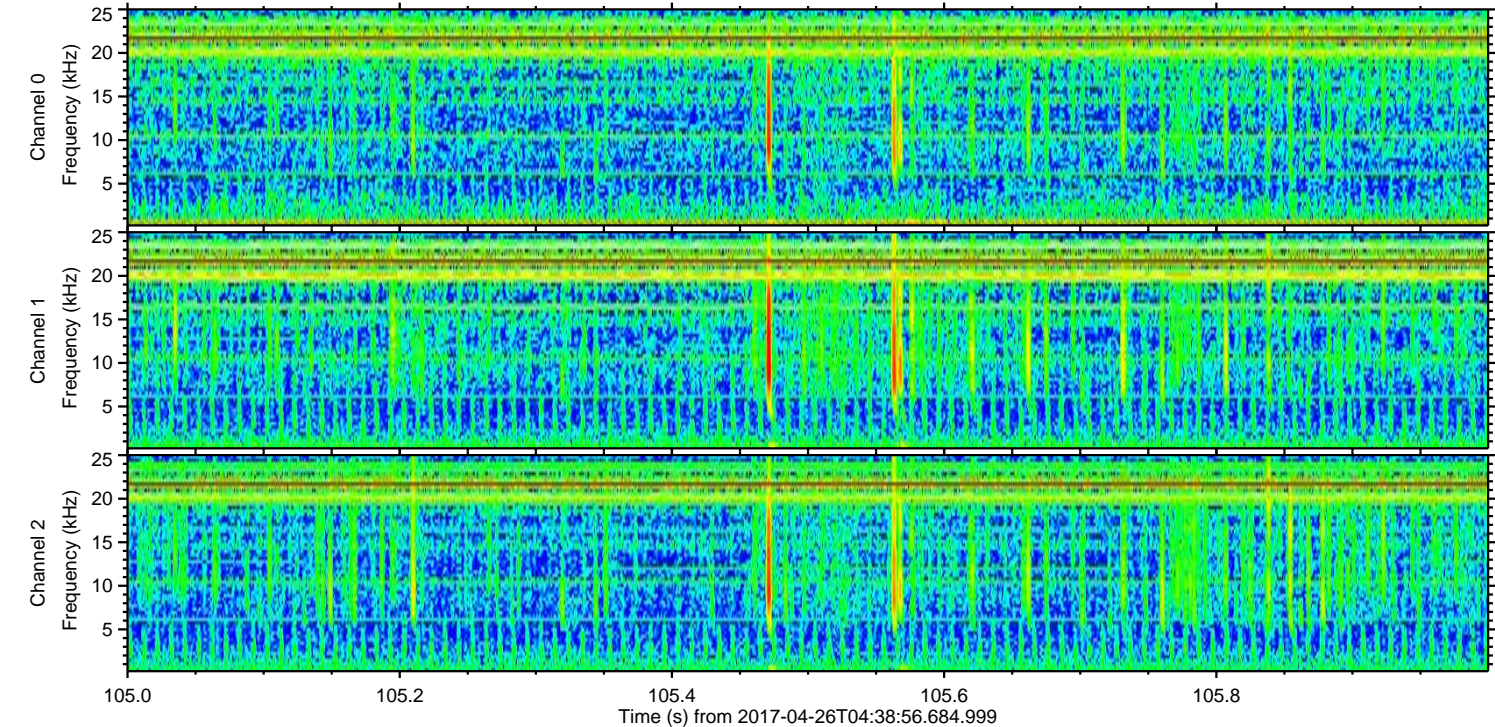
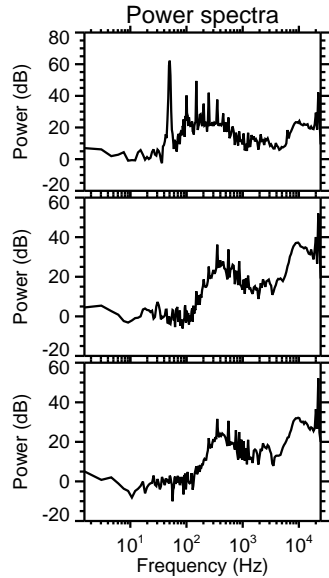
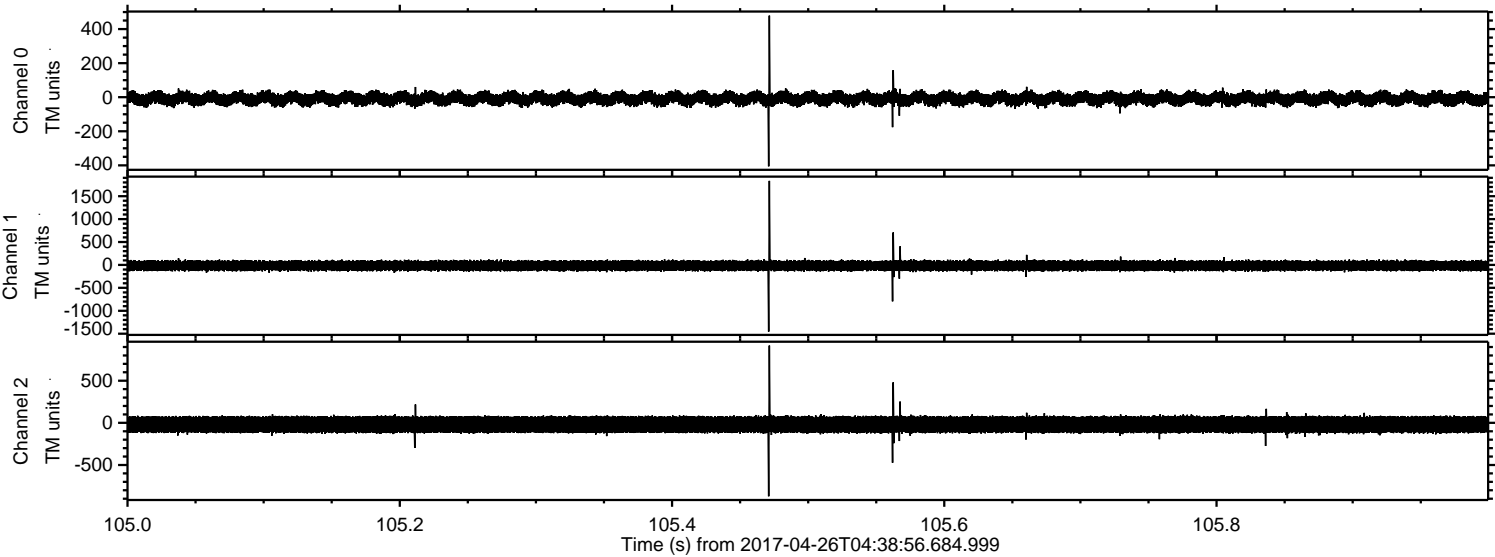

Processed Wed Apr 26 06:46:40 2017 by ELM ver.2012-10-06 from 001__elm20170426_043855__dat00.bin

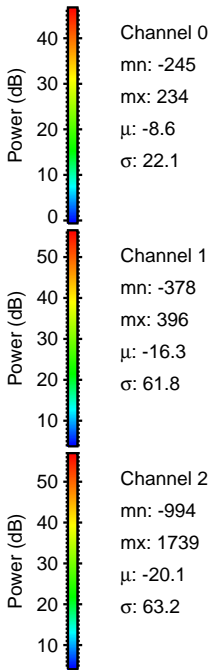
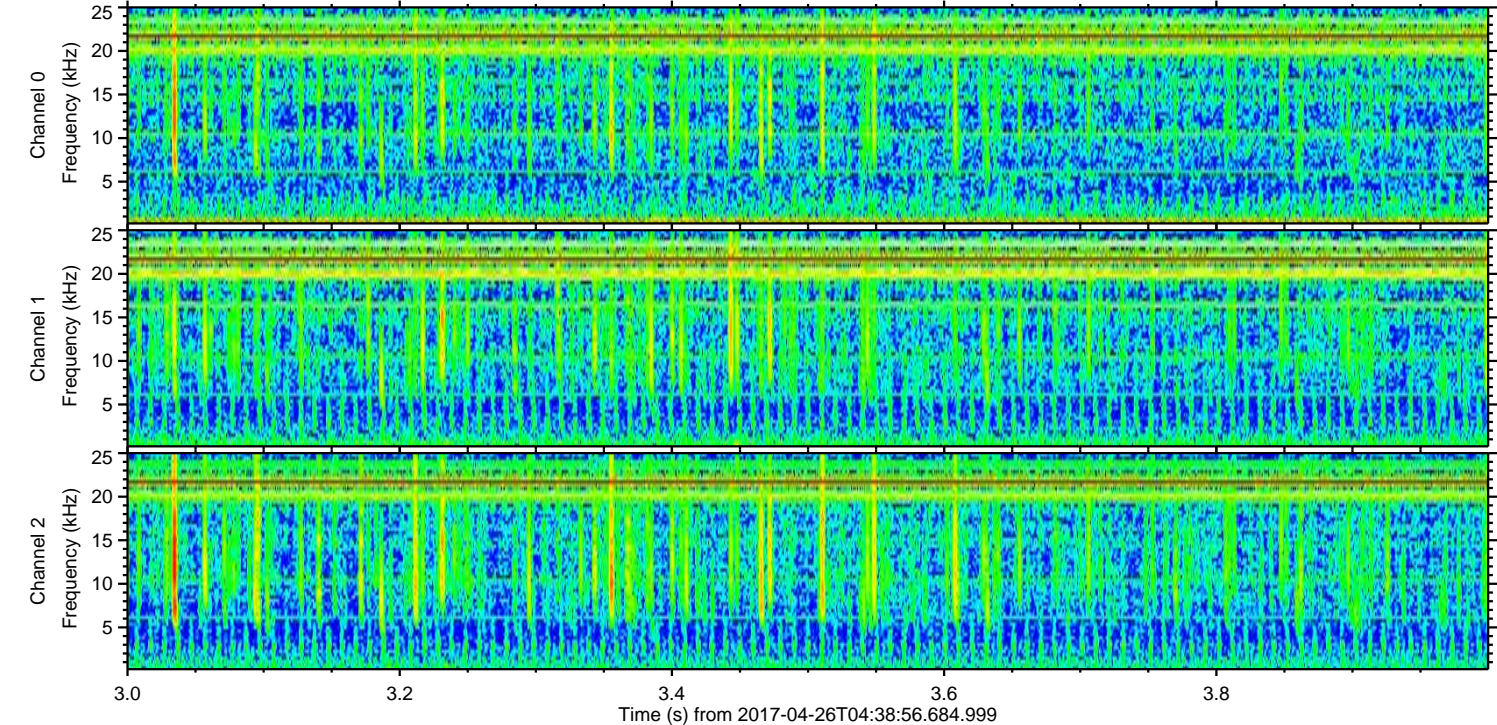
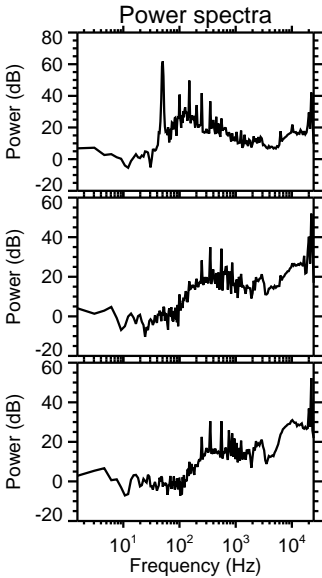
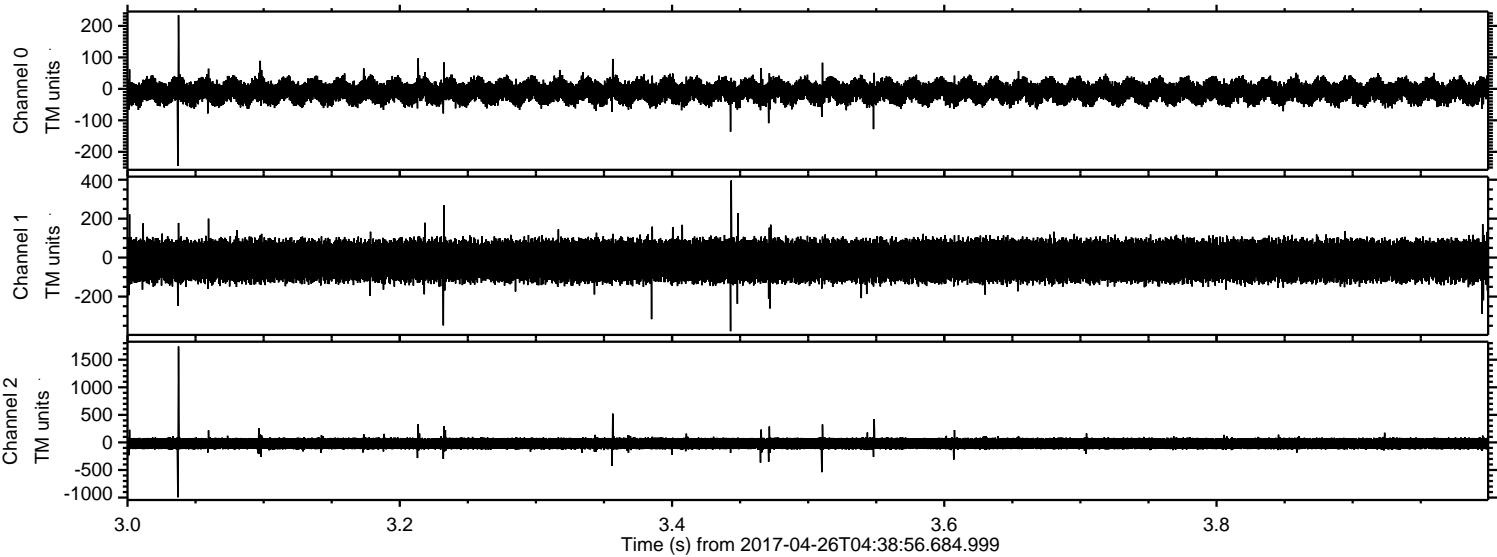

Processed Wed Apr 26 06:46:41 2017 by ELM ver.2012-10-06 from 001__elm20170426_043855__dat00.bin

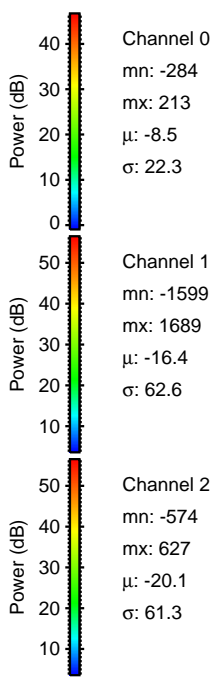
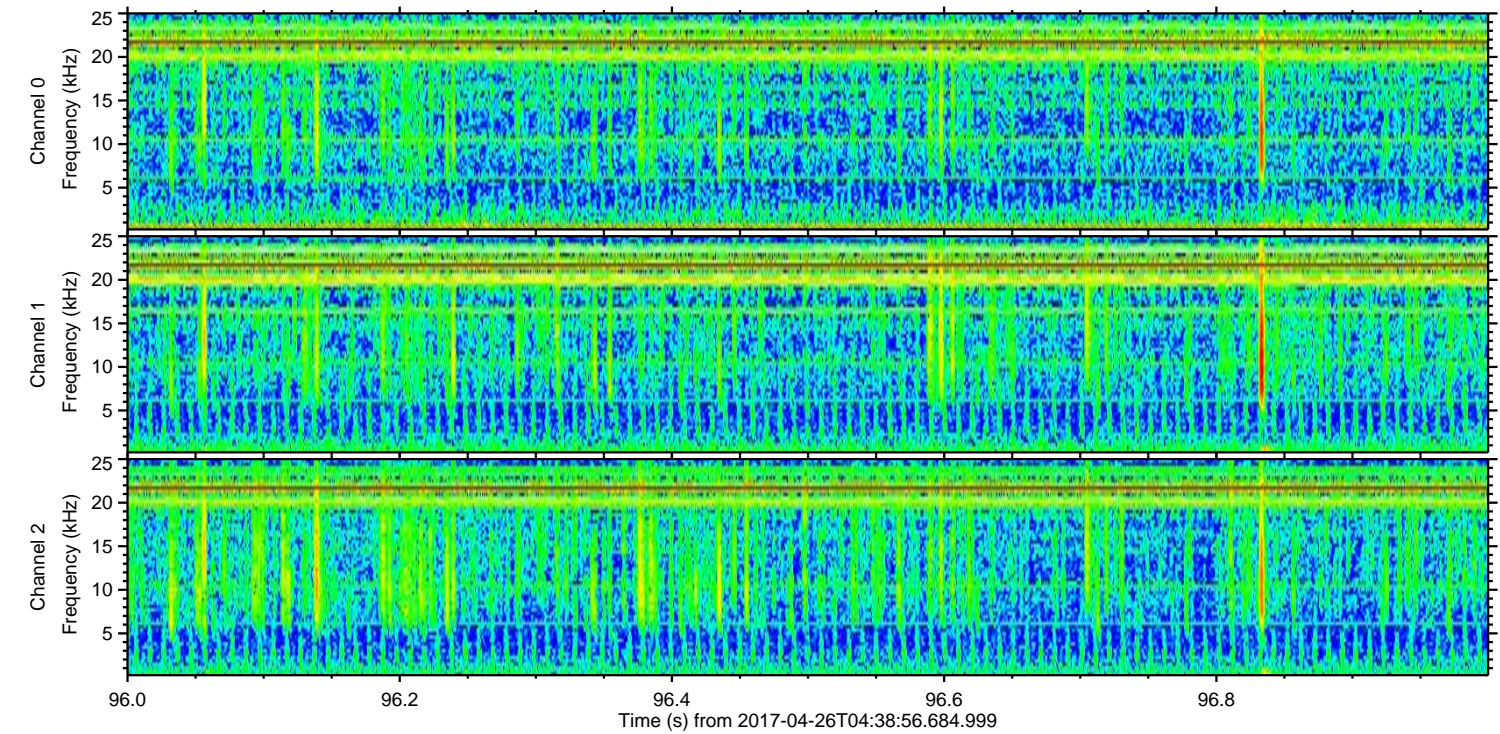
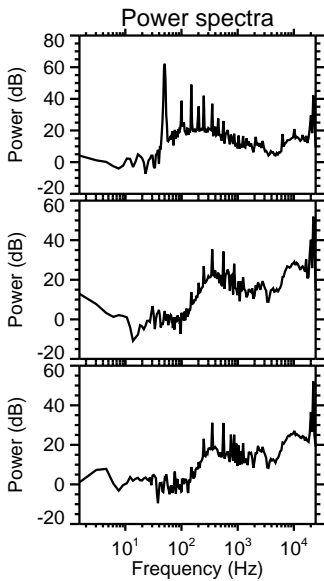
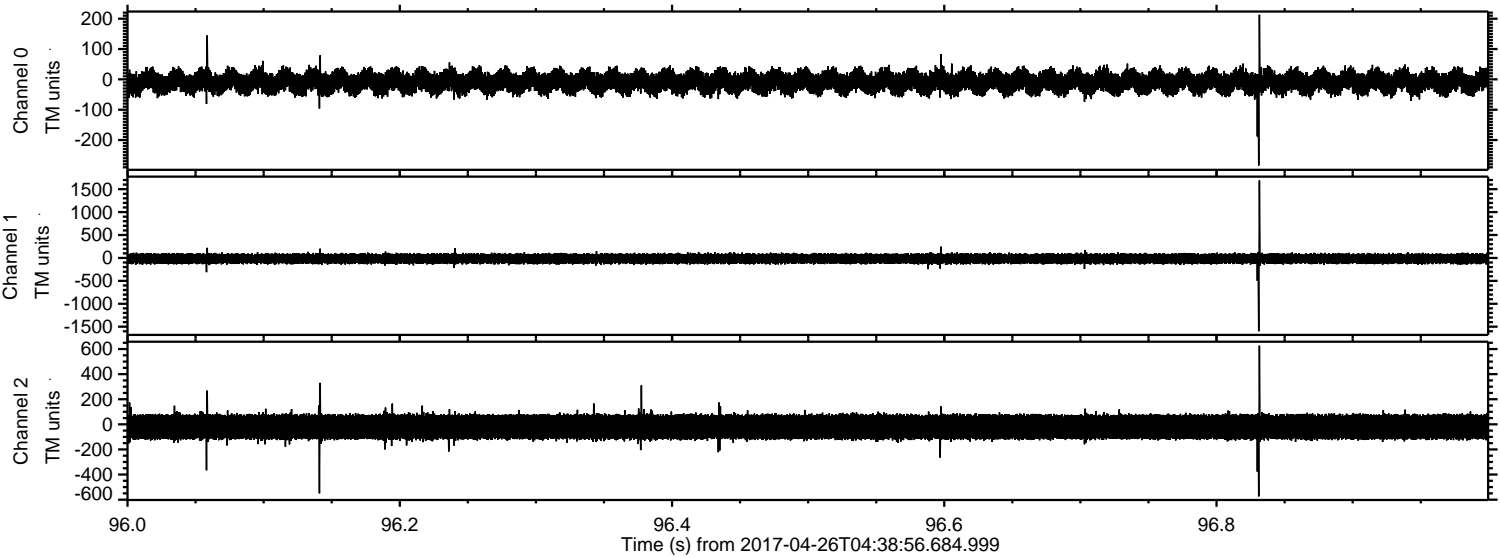

Channel 0
mn: -284
mx: 213
 μ : -8.5
 σ : 22.3

Channel 1
mn: -1599
mx: 1689
 μ : -16.4
 σ : 62.6

Channel 2
mn: -574
mx: 627
 μ : -20.1
 σ : 61.3

