

ELMAVAN 3D WAVEFORMS (Measured data sampled at 50 kHz) 51000 packets of 144 samples from 2017-04-26T00:23:46.098.000.

Processed Wed Apr 26 02:31:17 2017 by ELM ver.2012-10-06 from 001__elm20170426_002345__dat00.bin

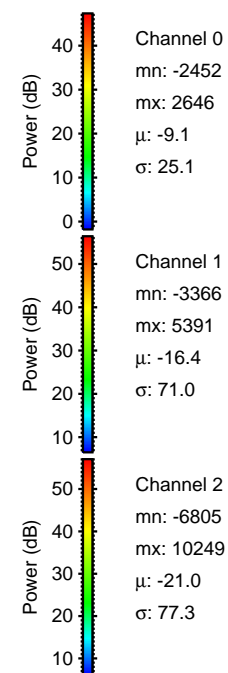

Processed Wed Apr 26 02:31:30 2017 by ELM ver.2012-10-06 from 001__elm20170426_002345__dat00.bin

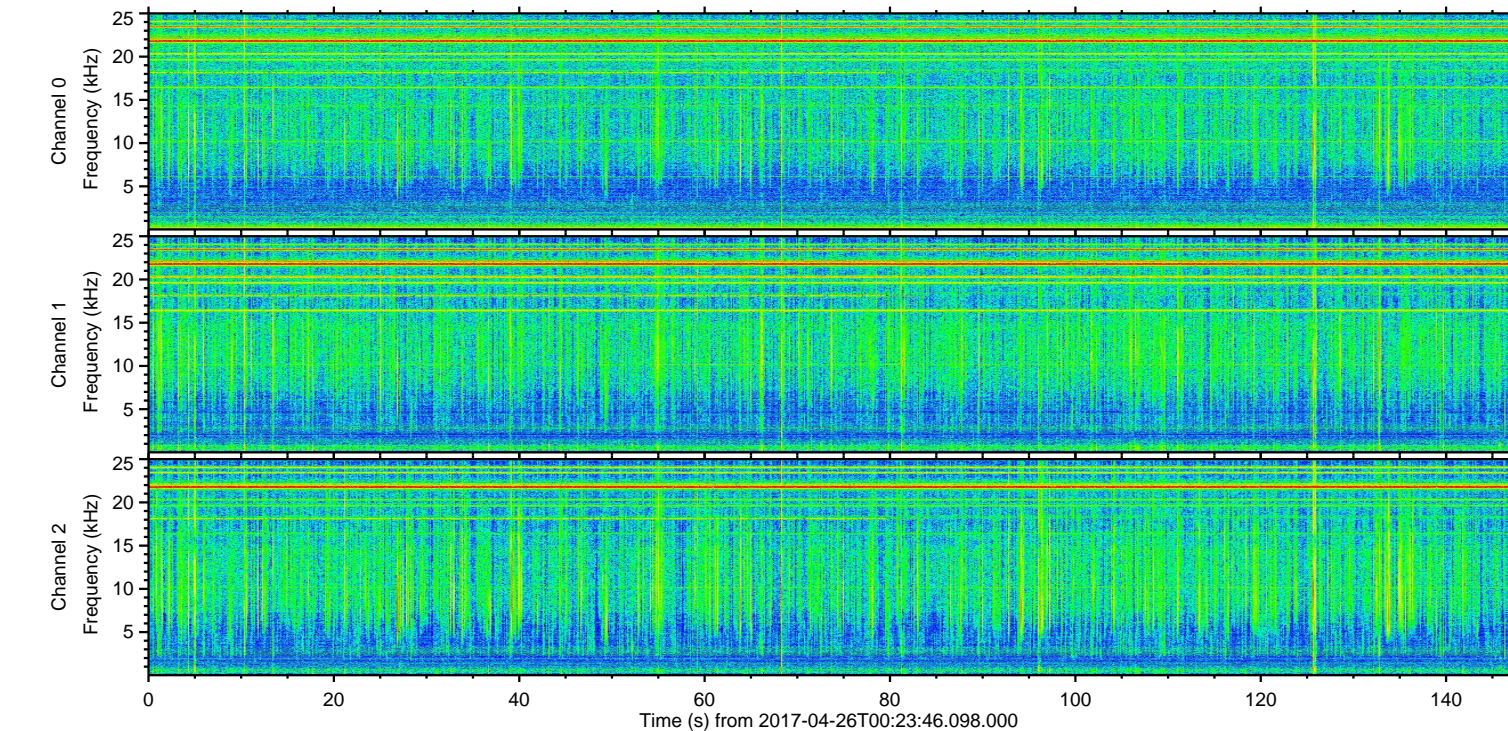
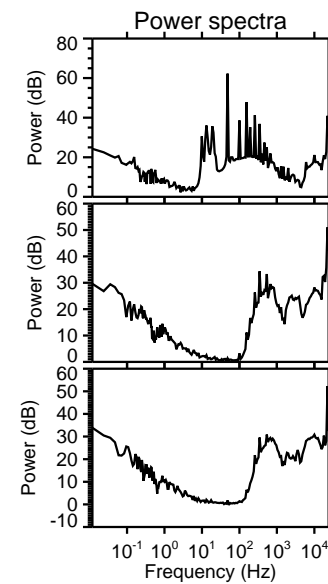
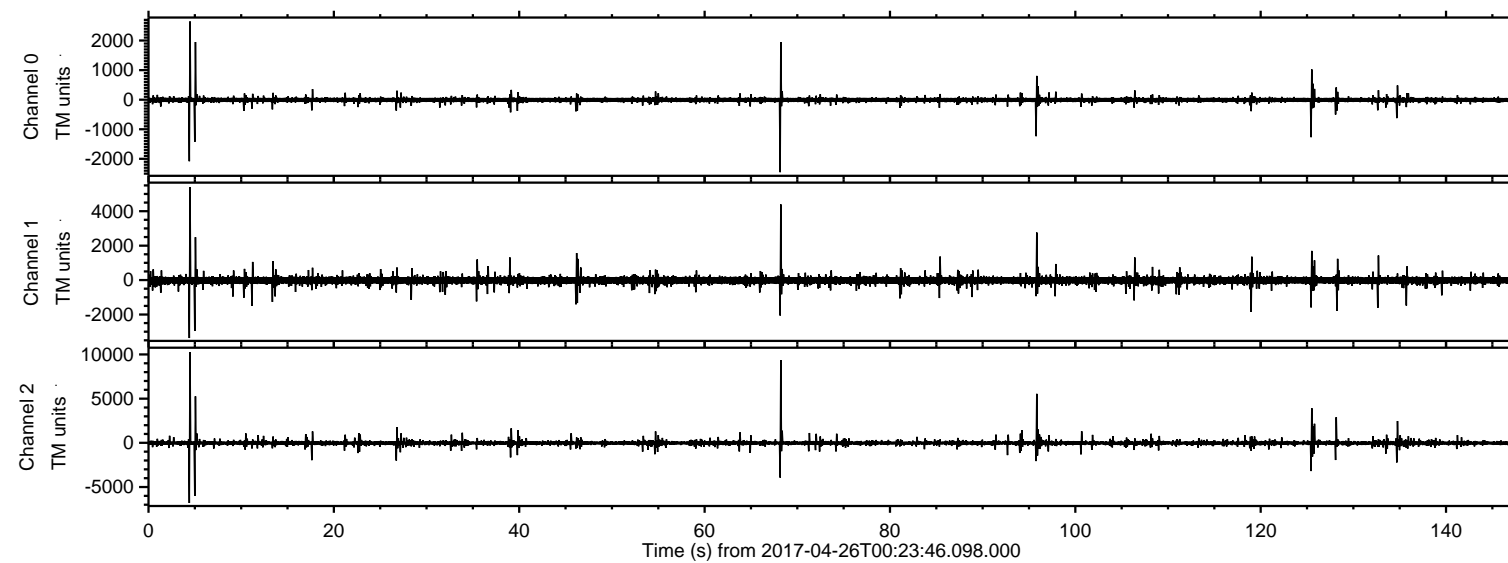
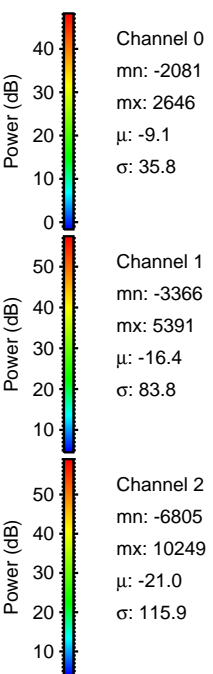
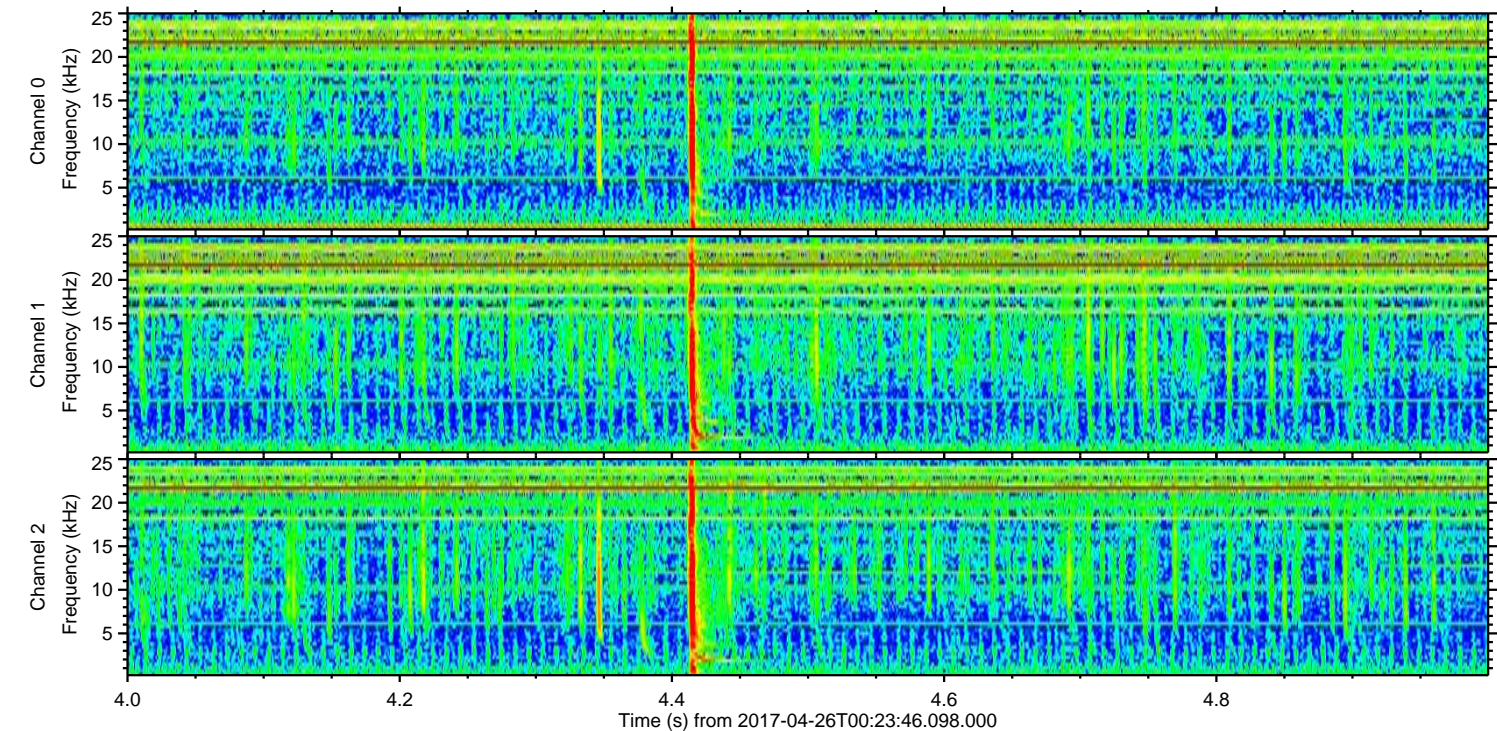
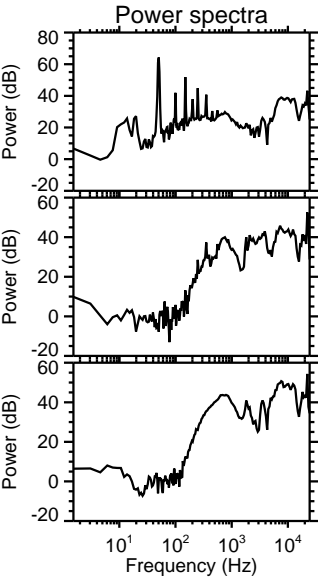
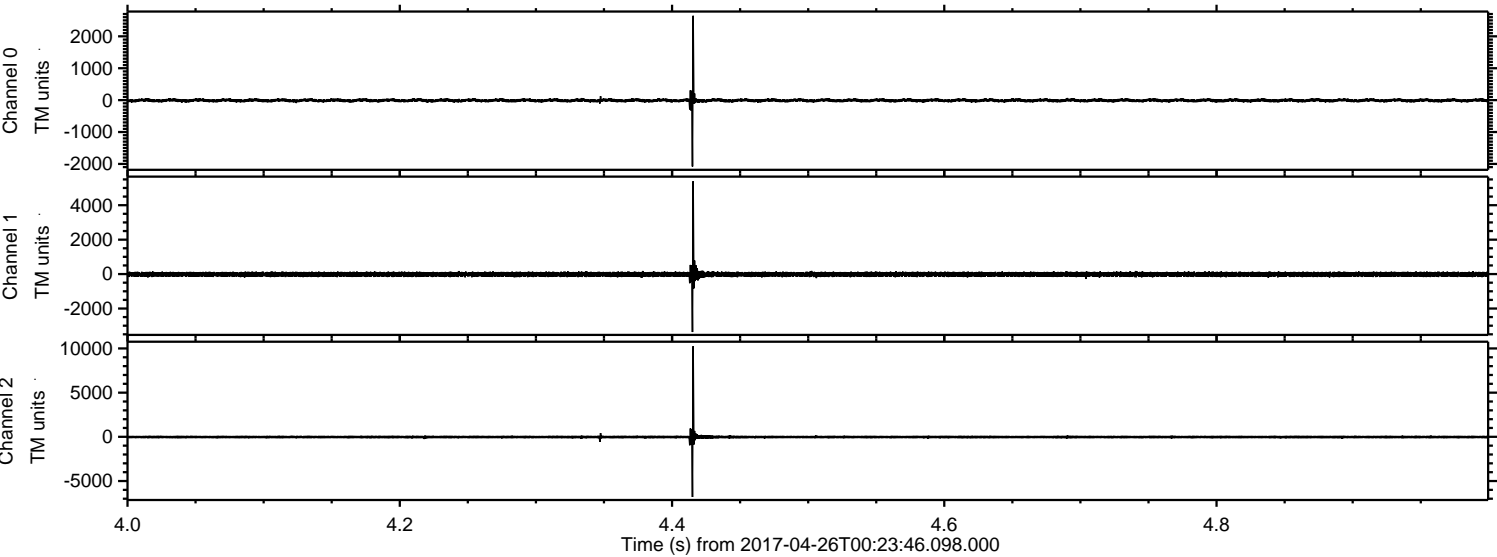

Processed Wed Apr 26 02:31:31 2017 by ELM ver.2012-10-06 from 001__elm20170426_002345__dat00.bin

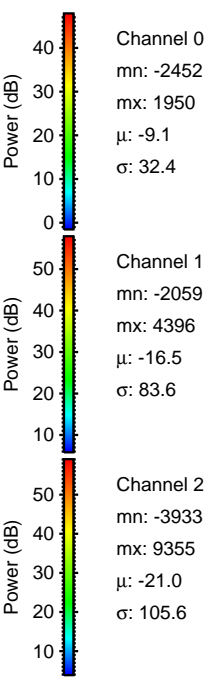
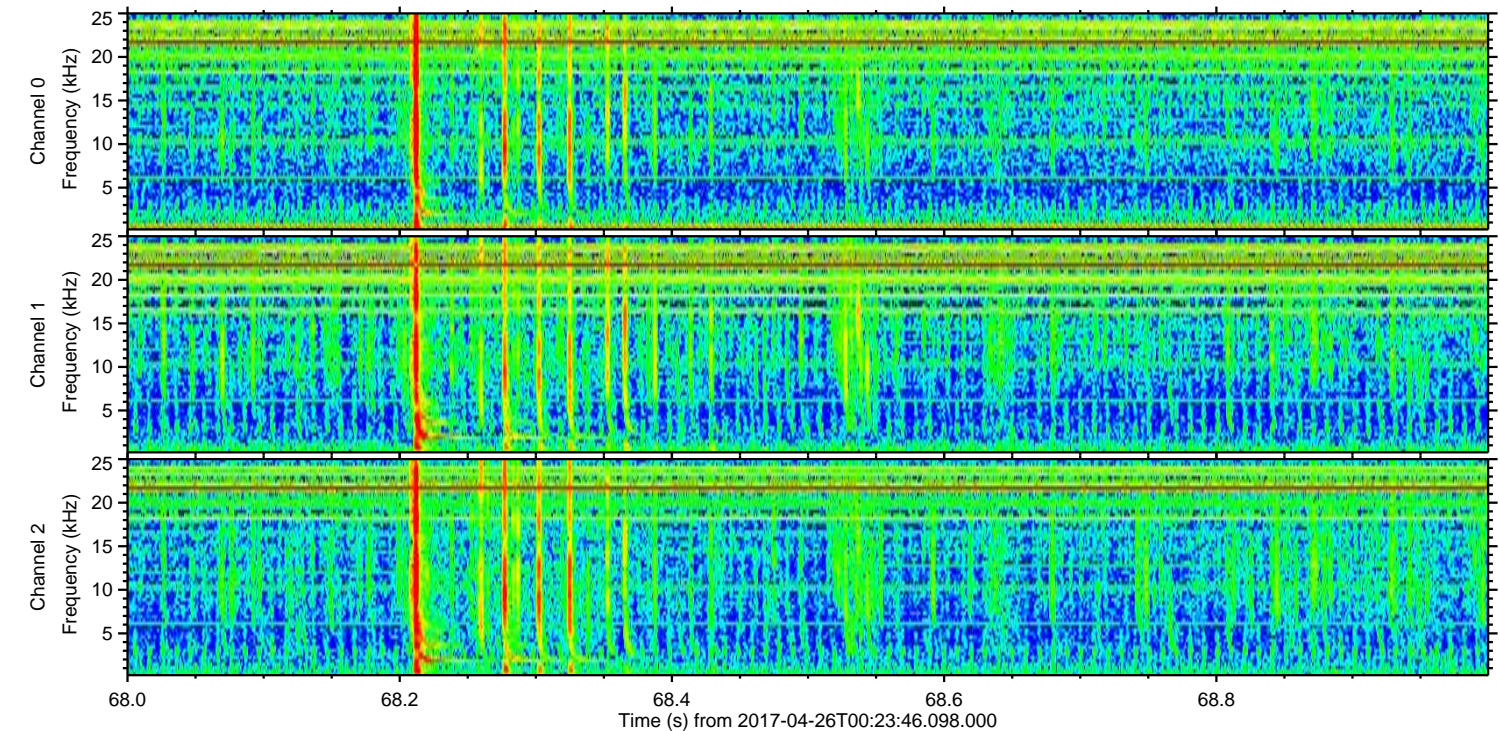
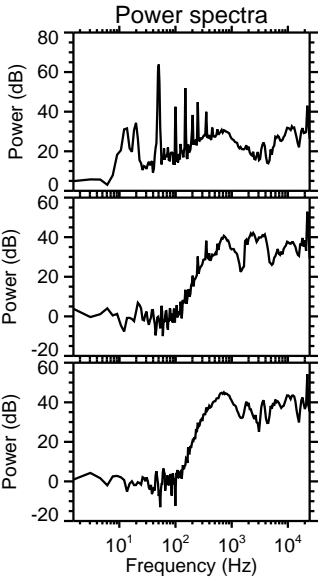
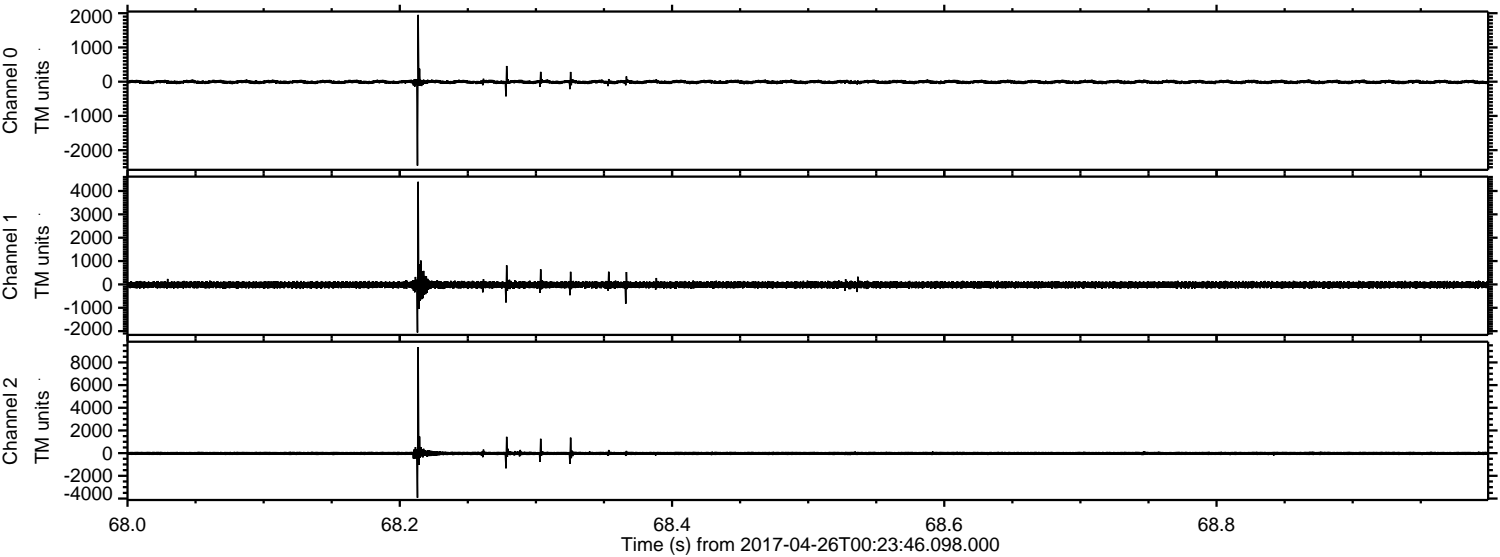

Processed Wed Apr 26 02:31:31 2017 by ELM ver.2012-10-06 from 001__elm20170426_002345__dat00.bin

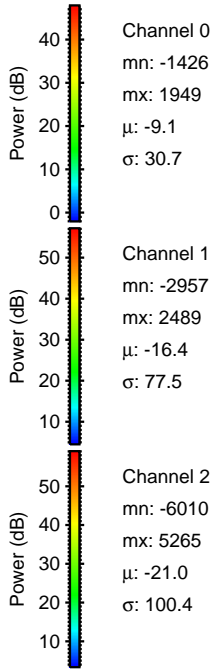
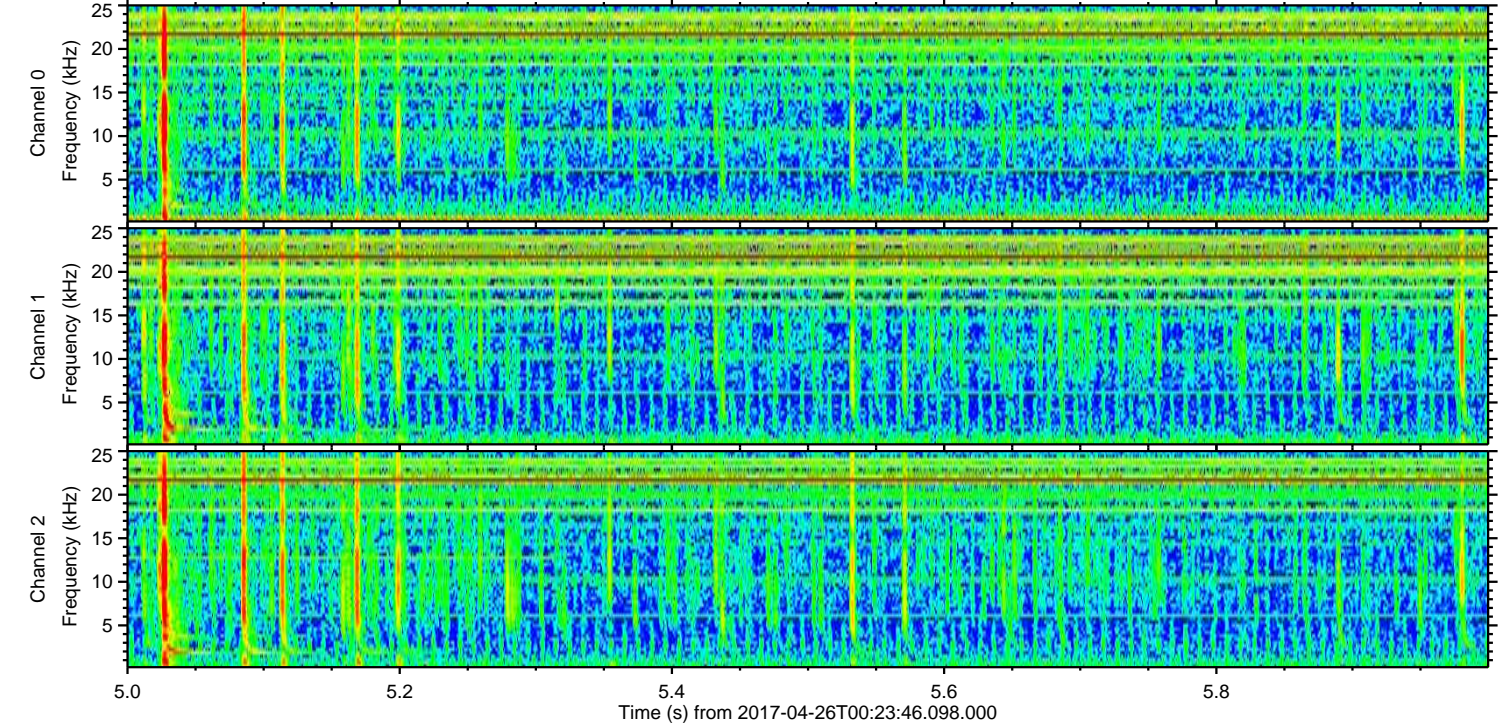
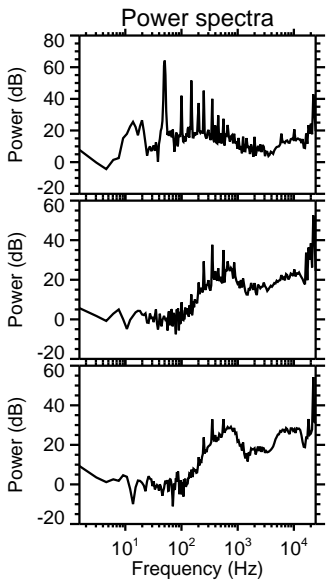
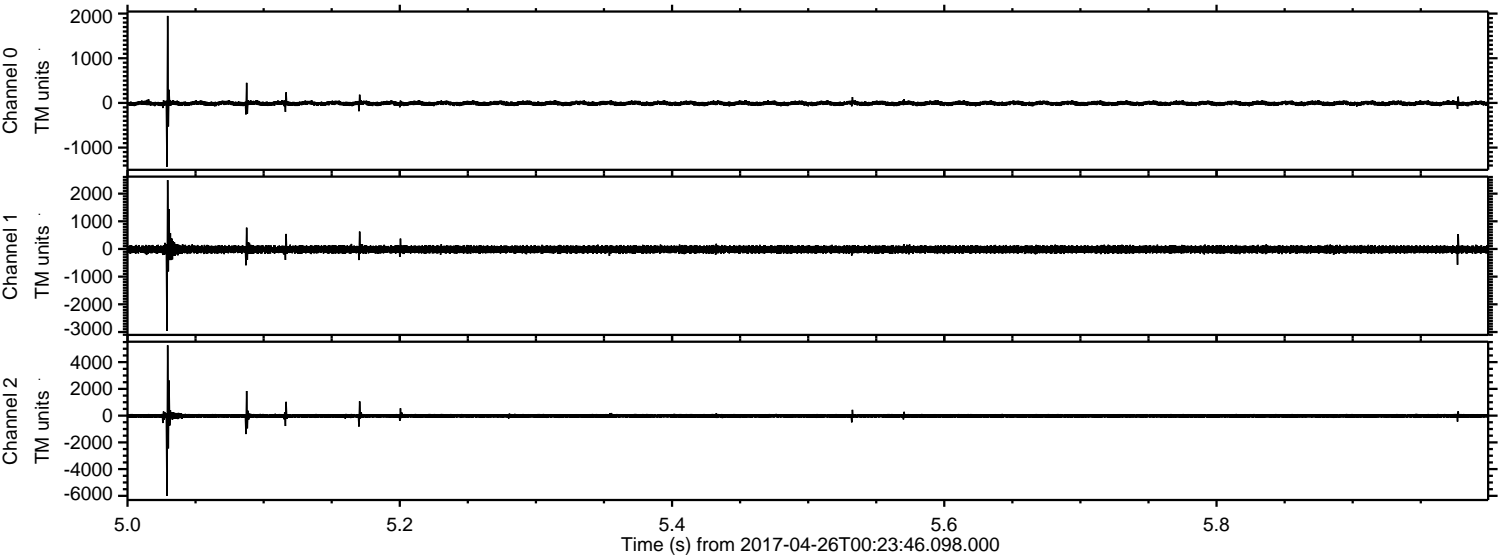

Channel 0
mn: -1426
mx: 1949
μ: -9.1
σ: 30.7

Channel 1
mn: -2957
mx: 2489
μ: -16.4
σ: 77.5

Channel 2
mn: -6010
mx: 5265
μ: -21.0
σ: 100.4

Processed Wed Apr 26 02:31:32 2017 by ELM ver.2012-10-06 from 001__elm20170426_002345__dat00.bin

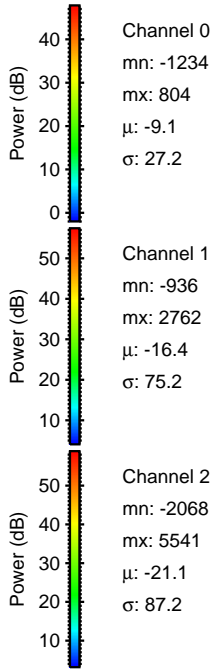
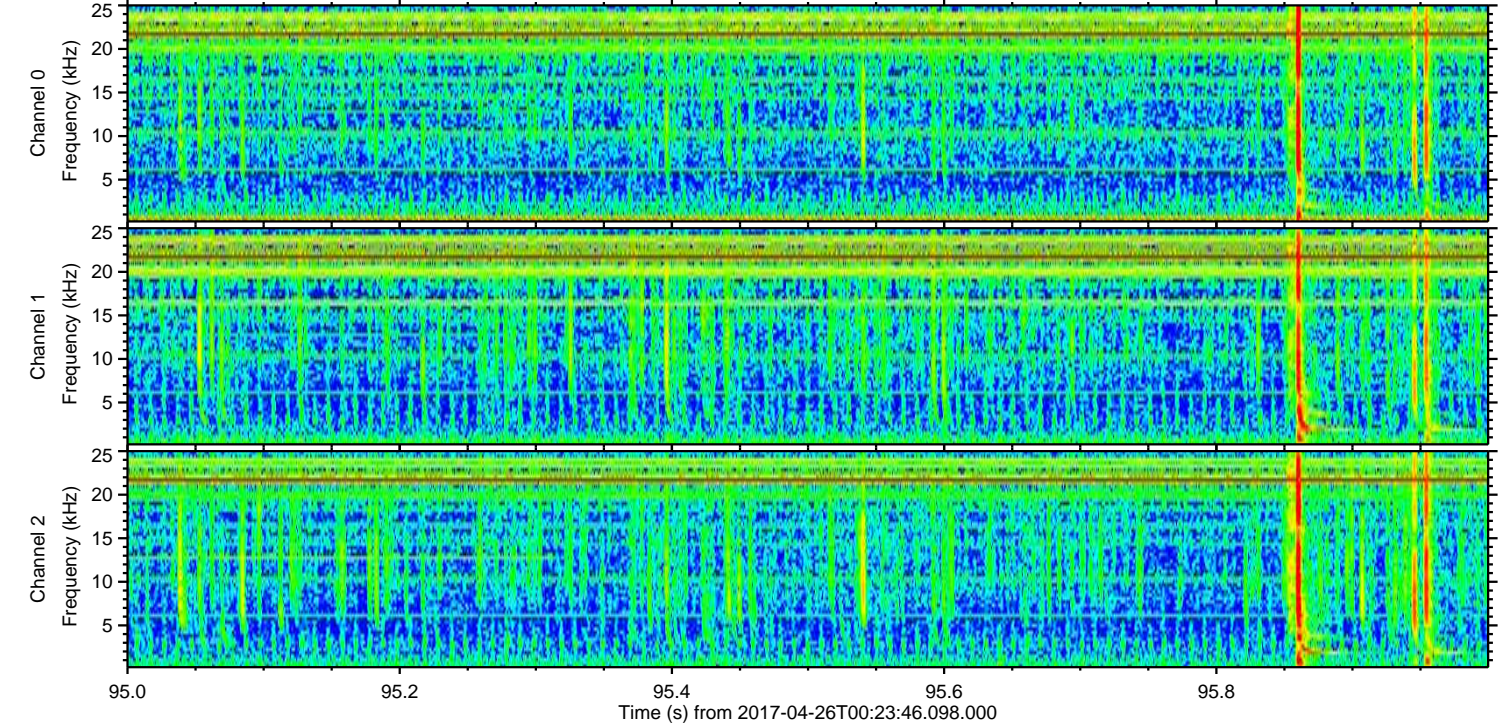
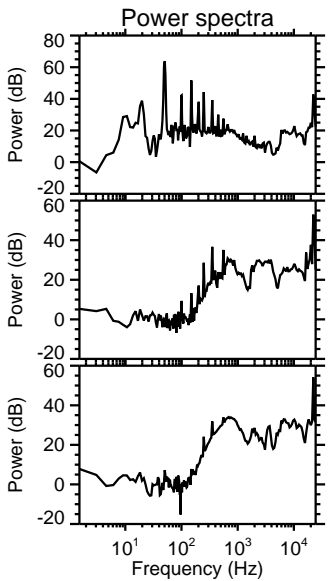
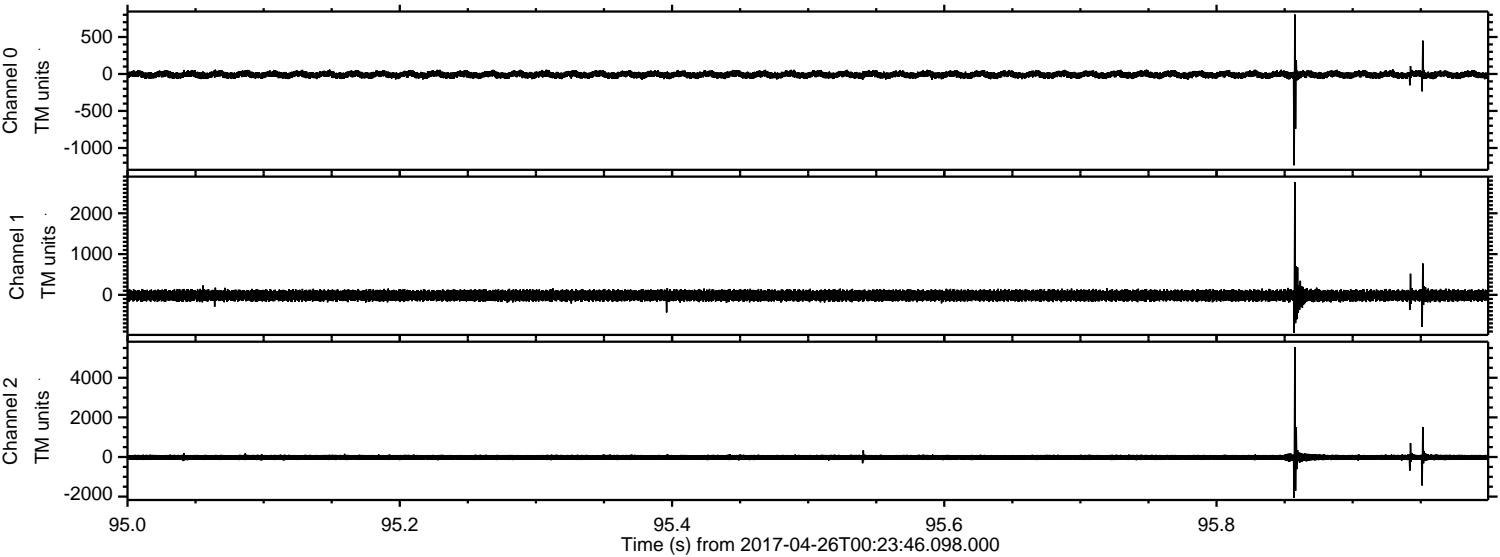

Channel 0
mn: -1234
mx: 804
 μ : -9.1
 σ : 27.2

Channel 1
mn: -936
mx: 2762
 μ : -16.4
 σ : 75.2

Channel 2
mn: -2068
mx: 5541
 μ : -21.1
 σ : 87.2

ELMAVAN 3D WAVEFORMS (Measured data sampled at 50 kHz) 51000 packets of 144 samples from 2017-04-26T00:23:46.098.000. Part 126/147

Processed Wed Apr 26 02:31:33 2017 by ELM ver.2012-10-06 from 001__elm20170426_002345__dat00.bin

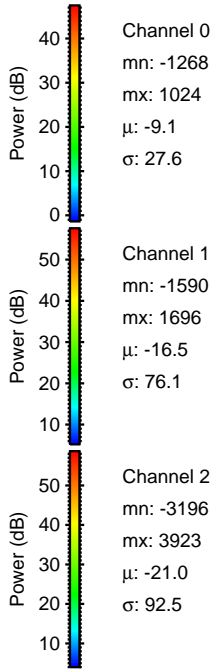
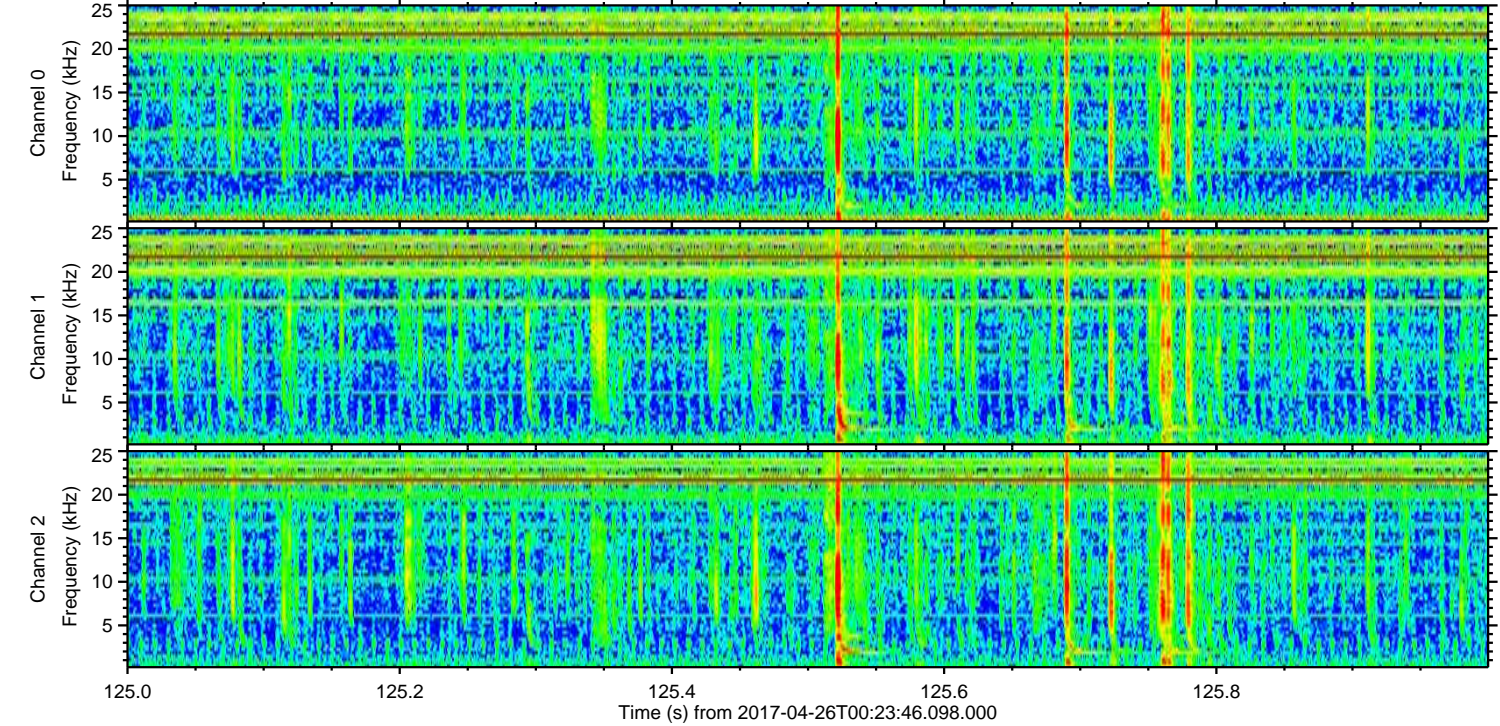
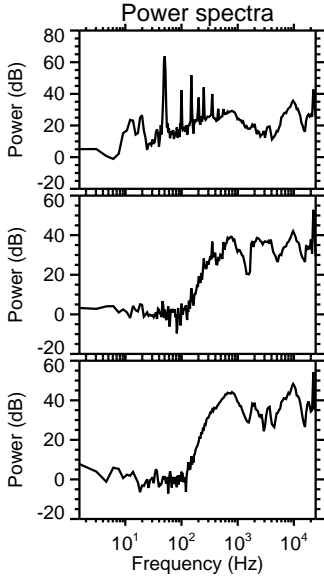
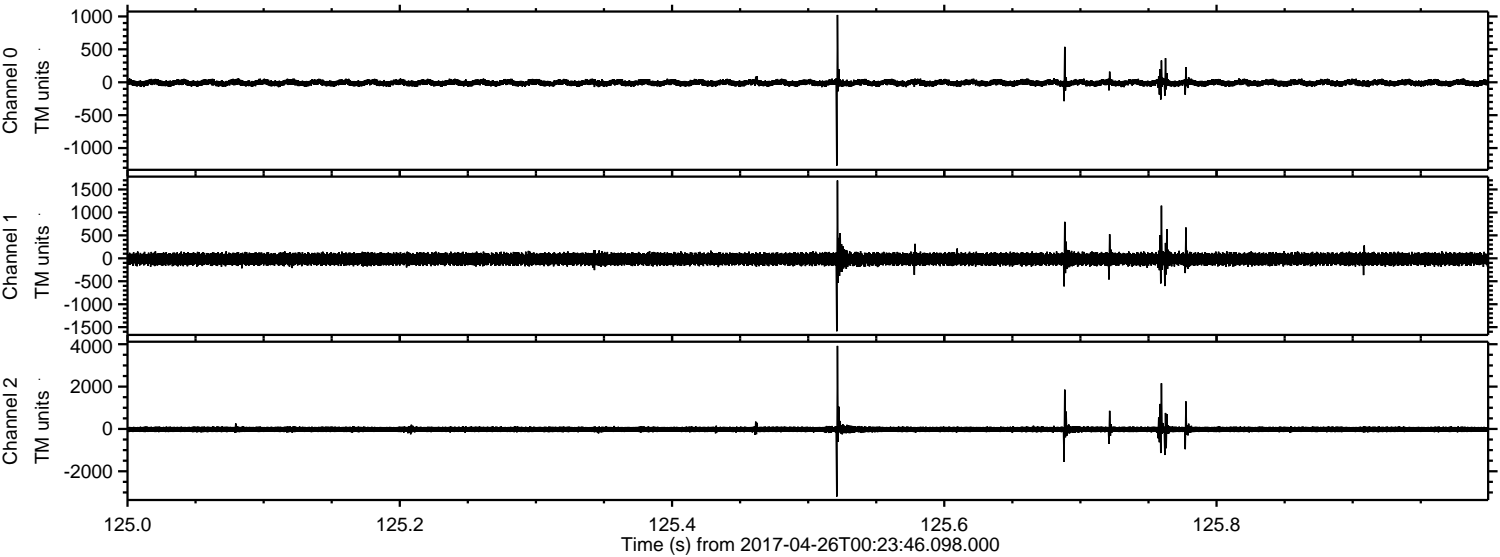

ELMAVAN 3D WAVEFORMS (Measured data sampled at 50 kHz) 51000 packets of 144 samples from 2017-04-26T00:23:46.098.000. Part 129/147

Processed Wed Apr 26 02:31:34 2017 by ELM ver.2012-10-06 from 001__elm20170426_002345__dat00.bin

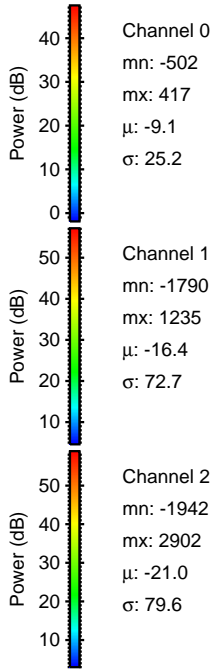
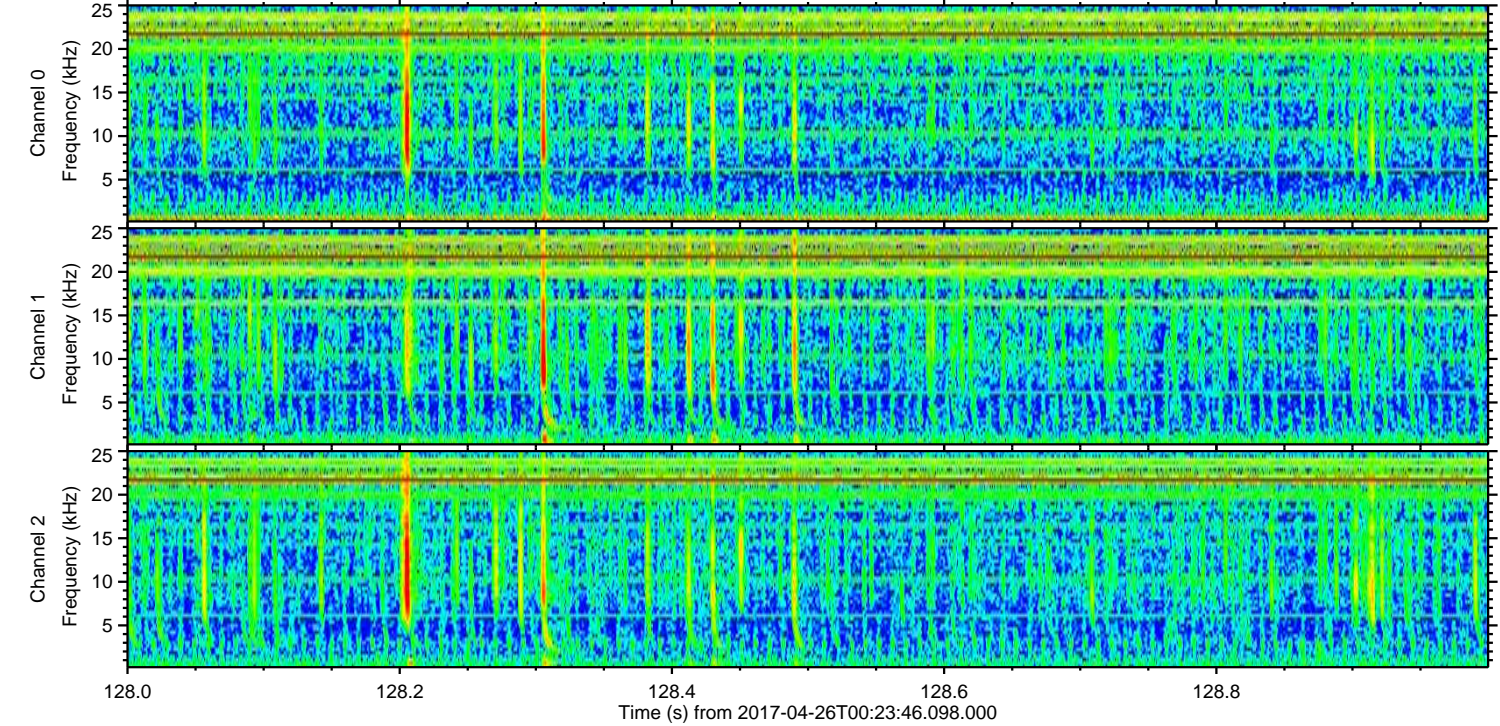
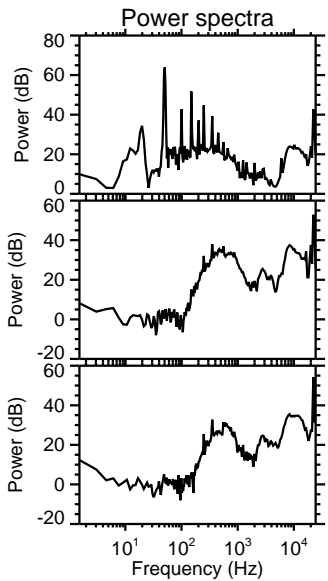
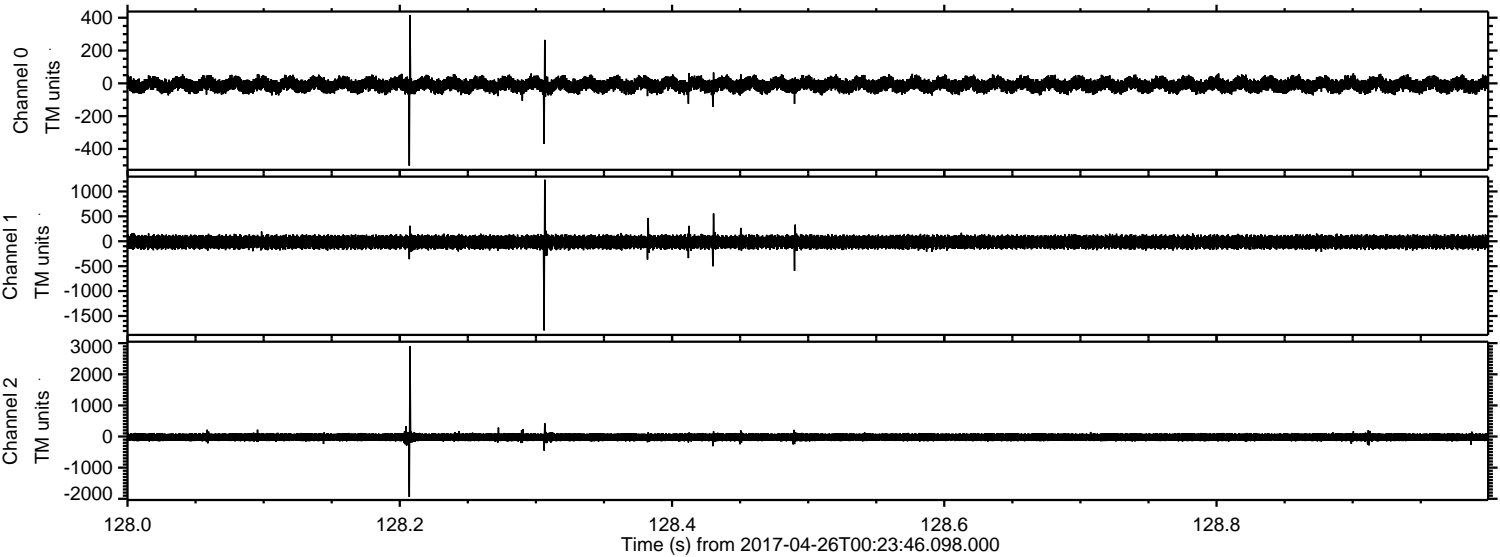

ELMAVAN 3D WAVEFORMS (Measured data sampled at 50 kHz) 51000 packets of 144 samples from 2017-04-26T00:23:46.098.000. Part 135/147

Processed Wed Apr 26 02:31:35 2017 by ELM ver.2012-10-06 from 001__elm20170426_002345__dat00.bin

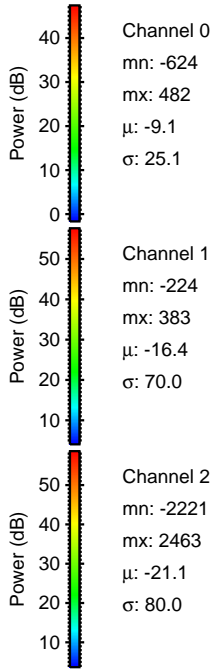
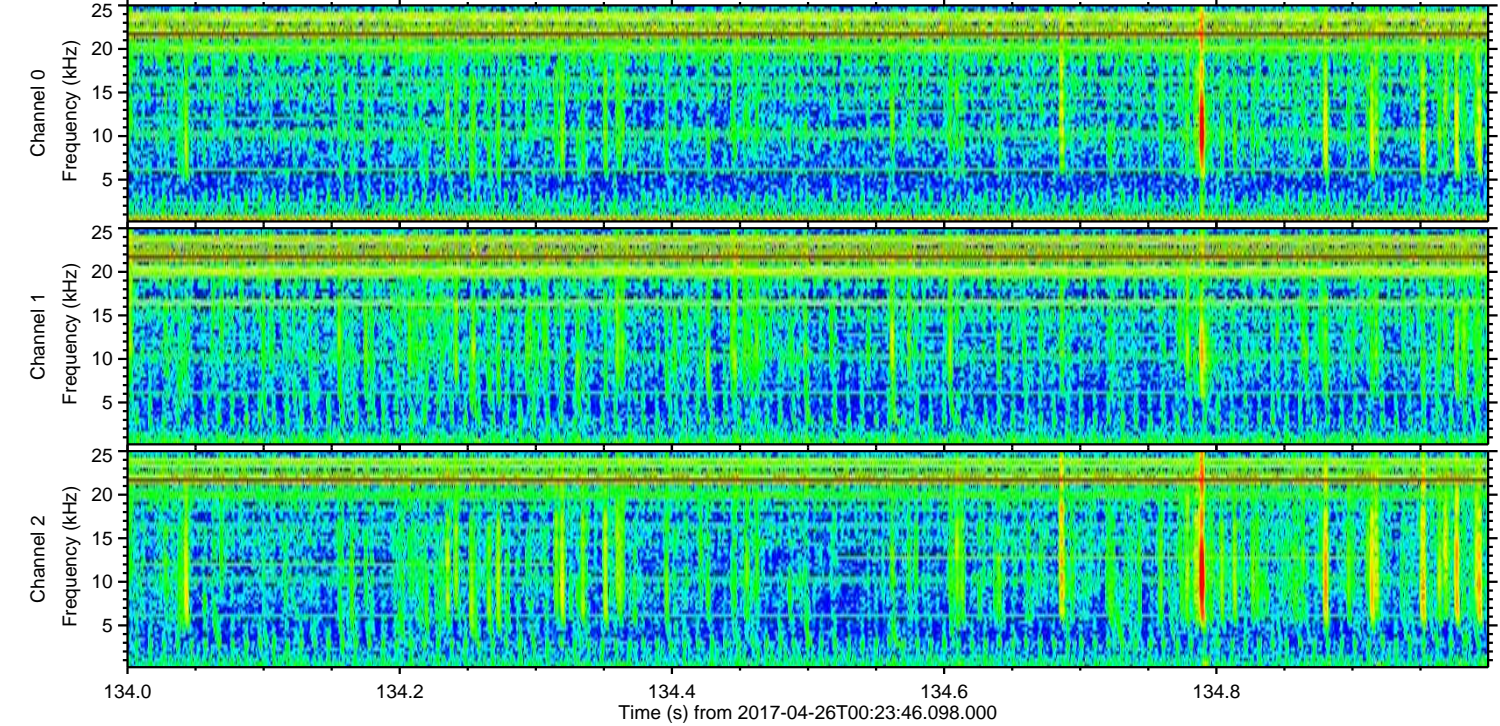
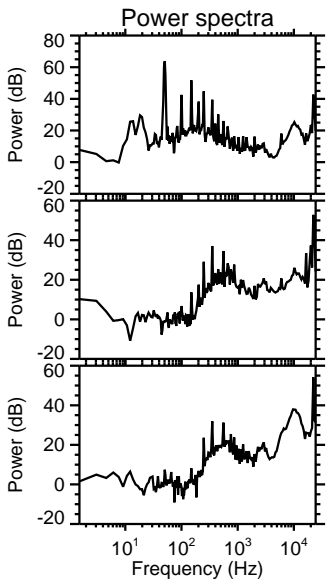
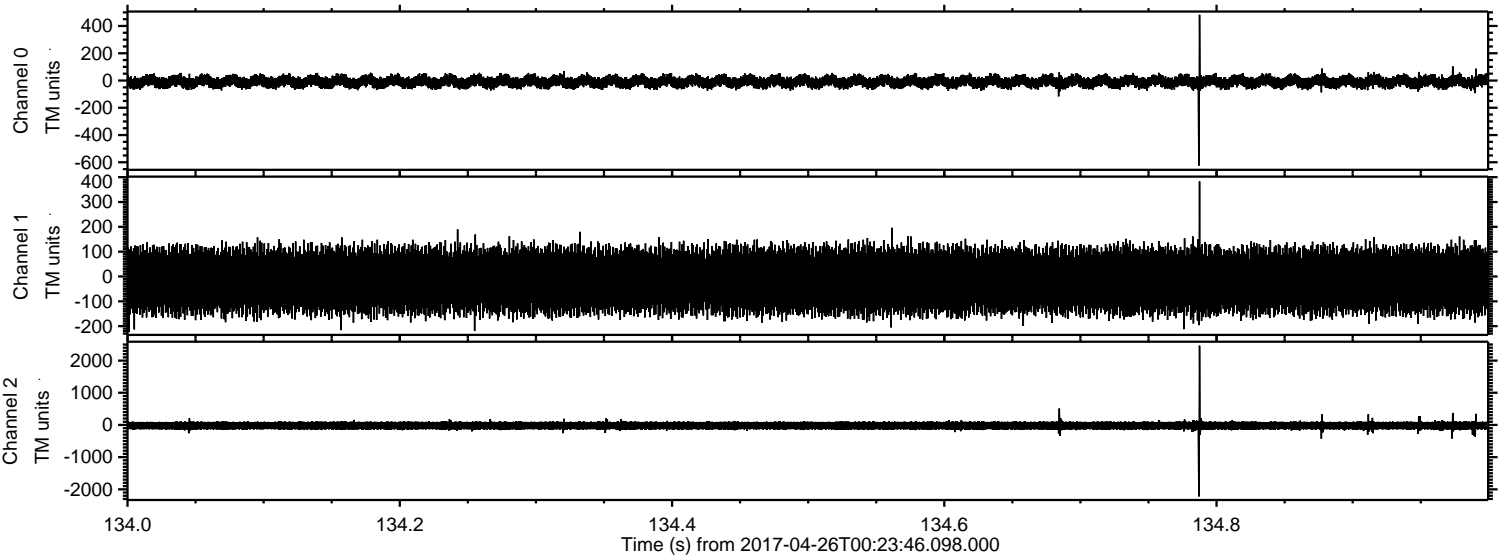

Channel 0
mn: -624
mx: 482
 μ : -9.1
 σ : 25.1

Channel 1
mn: -224
mx: 383
 μ : -16.4
 σ : 70.0

Channel 2
mn: -2221
mx: 2463
 μ : -21.1
 σ : 80.0

ELMAVAN 3D WAVEFORMS (Measured data sampled at 50 kHz) 51000 packets of 144 samples from 2017-04-26T00:23:46.098.000. Part 27/147

Processed Wed Apr 26 02:31:36 2017 by ELM ver.2012-10-06 from 001__elm20170426_002345__dat00.bin

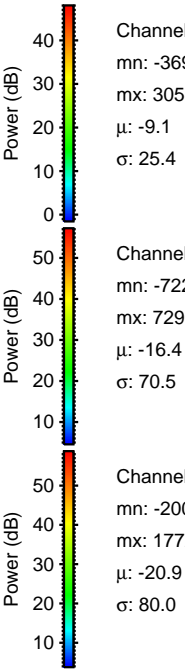
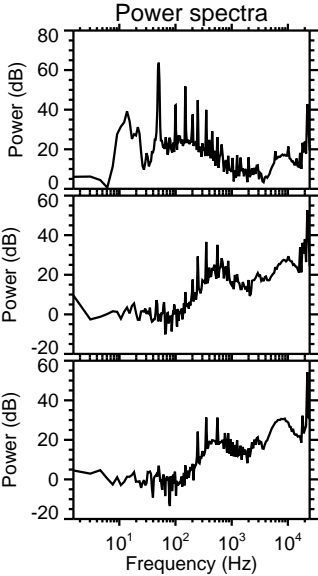
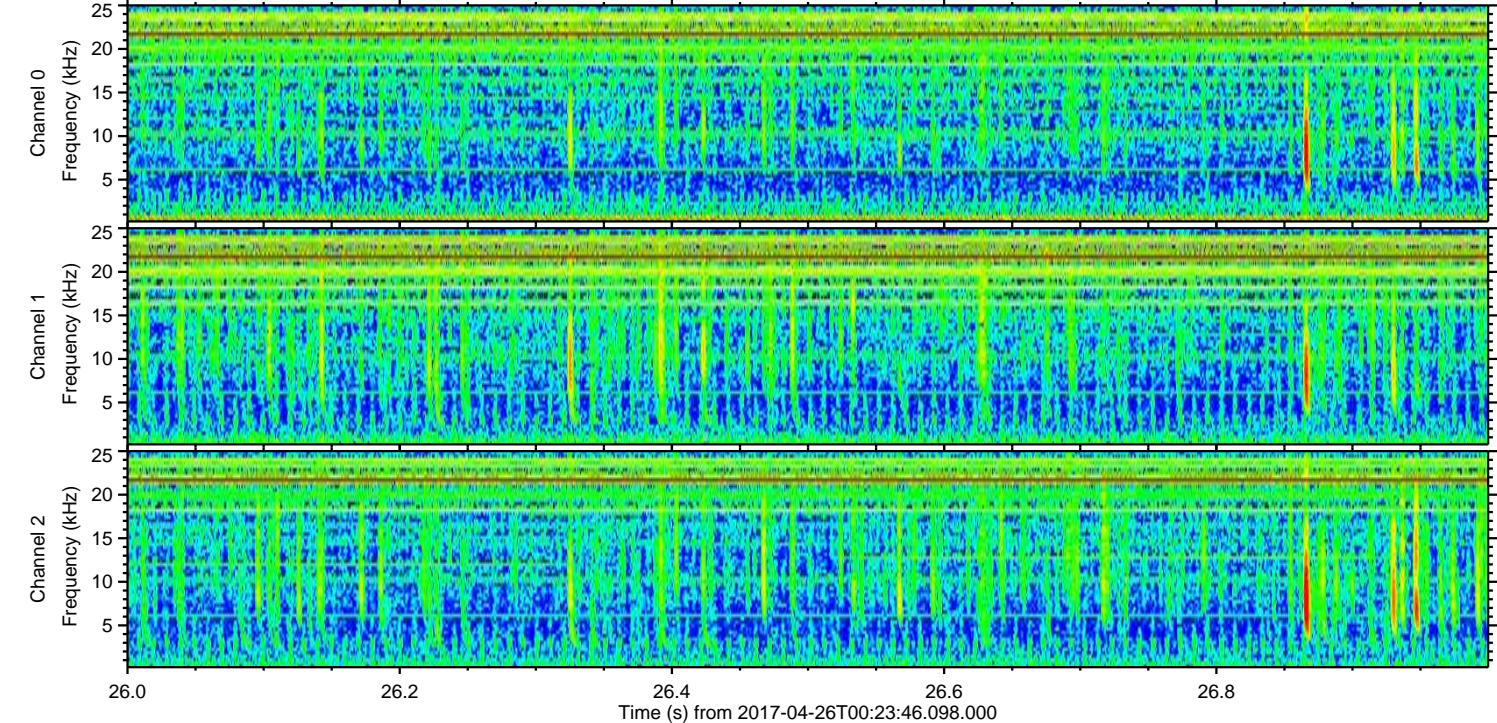
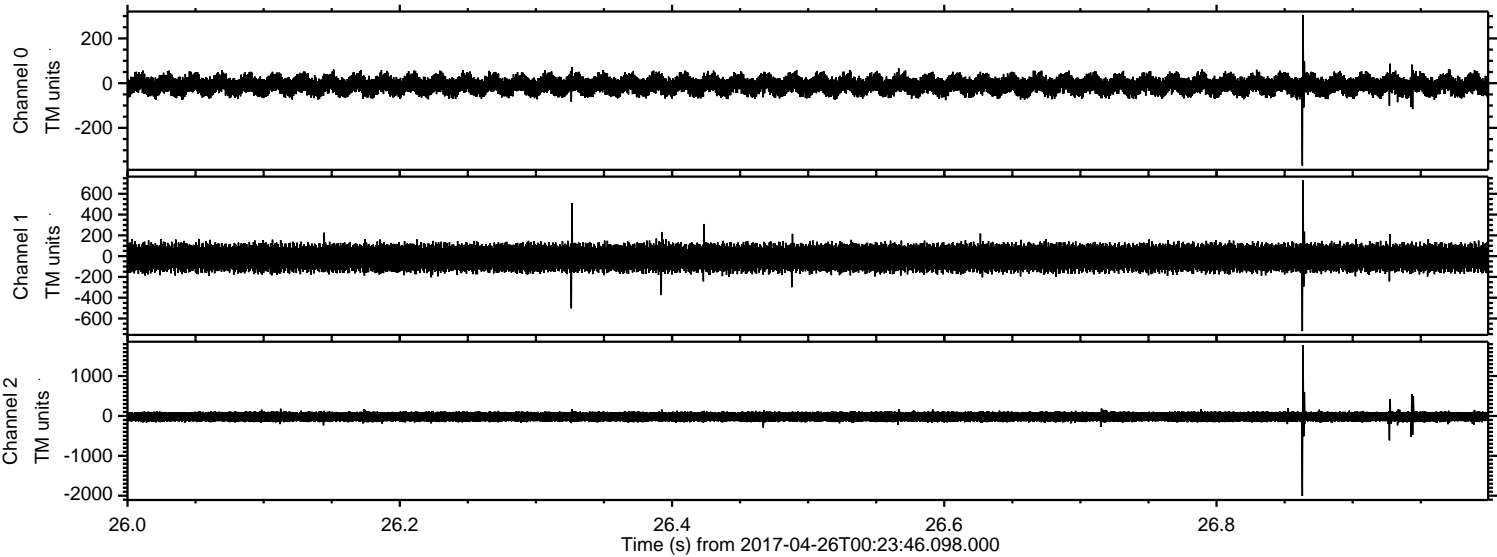

Channel 0
mn: -369
mx: 305
 μ : -9.1
 σ : 25.4

Channel 1
mn: -722
mx: 729
 μ : -16.4
 σ : 70.5

Channel 2
mn: -2007
mx: 1772
 μ : -20.9
 σ : 80.0

Processed Wed Apr 26 02:31:37 2017 by ELM ver.2012-10-06 from 001__elm20170426_002345__dat00.bin

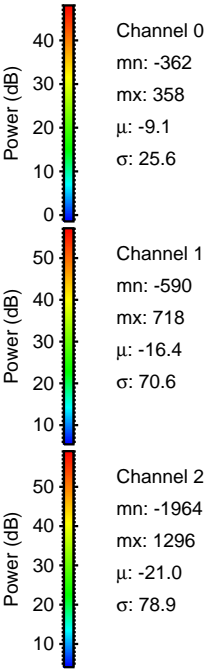
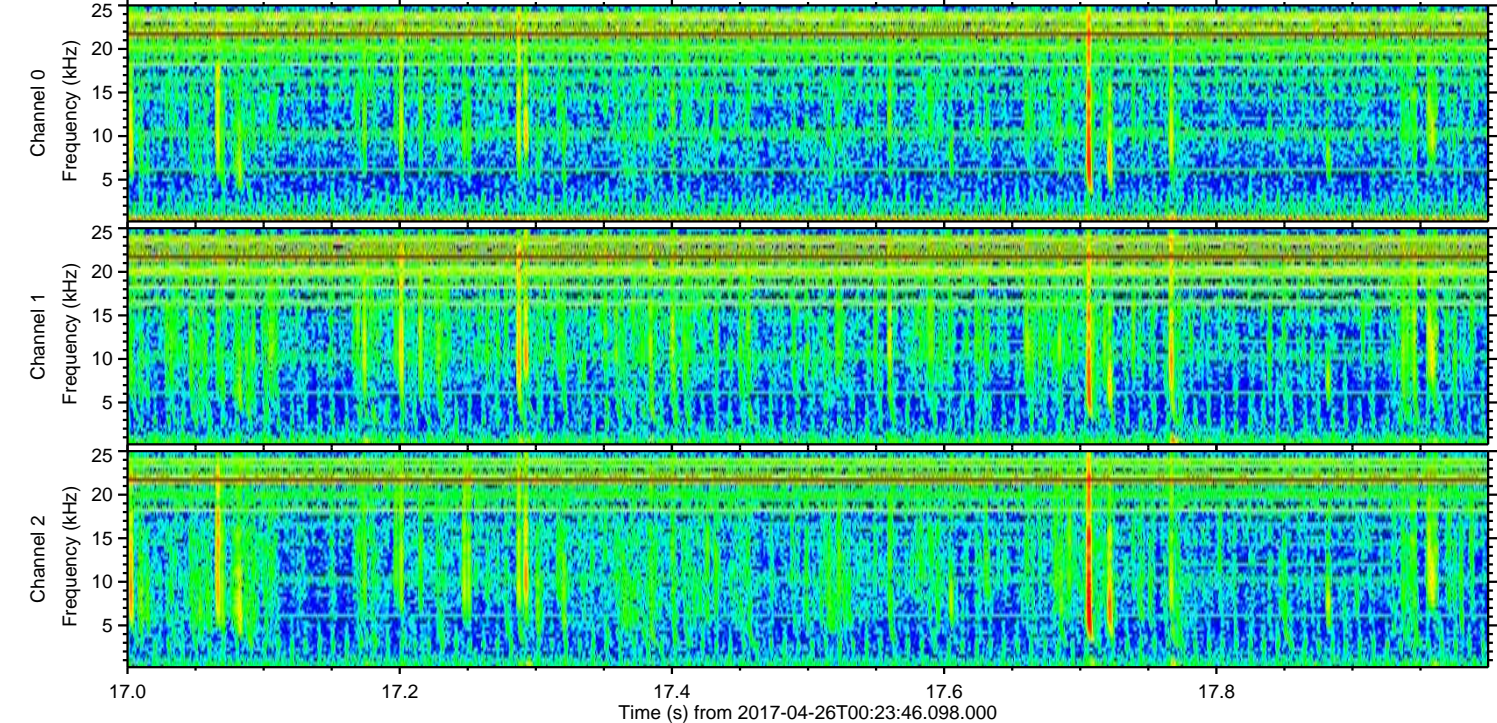
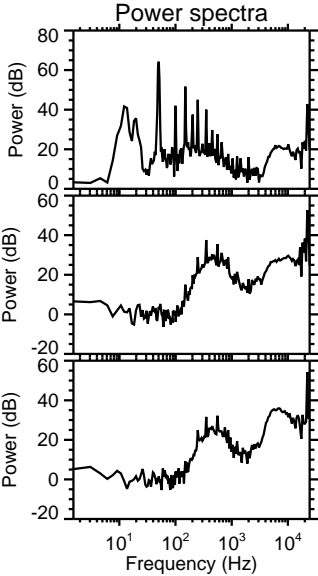
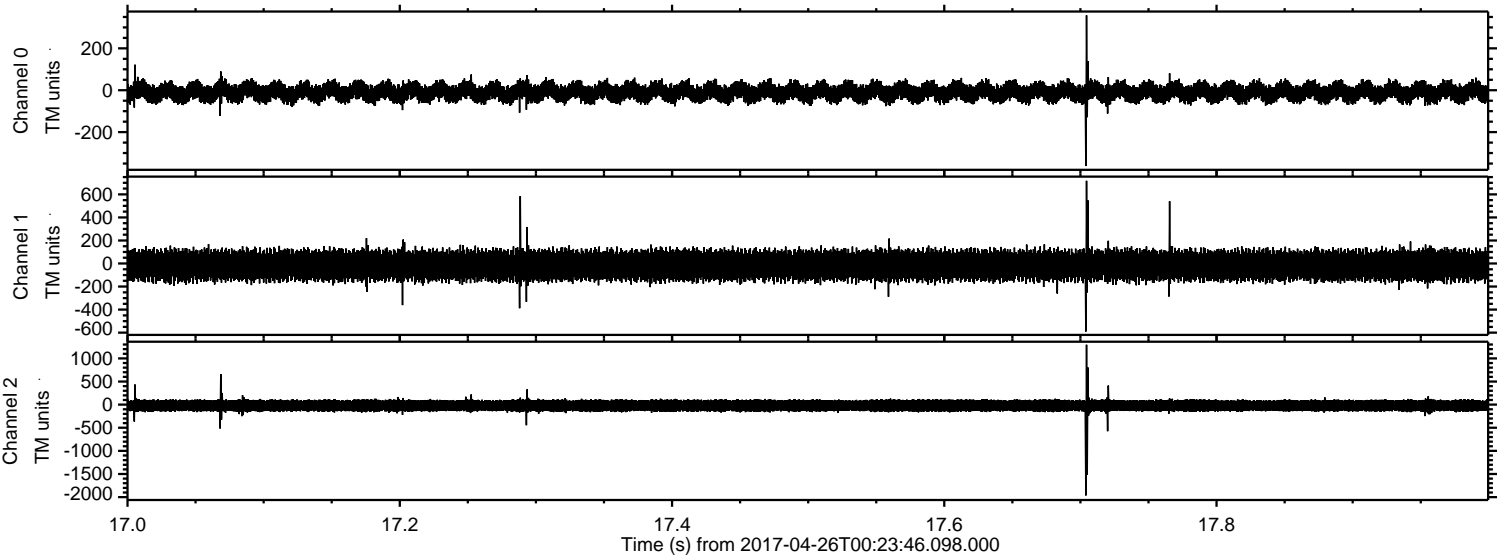

Channel 0
mn: -362
mx: 358
 μ : -9.1
 σ : 25.6

Channel 1
mn: -590
mx: 718
 μ : -16.4
 σ : 70.6

Channel 2
mn: -1964
mx: 1296
 μ : -21.0
 σ : 78.9

Processed Wed Apr 26 02:31:38 2017 by ELM ver.2012-10-06 from 001__elm20170426_002345__dat00.bin

