

# ELMAVAN 3D WAVEFORMS (Measured data sampled at 50 kHz) 51000 packets of 144 samples from 2017-04-25T15:58:25.126.999.

Processed Tue Apr 25 18:06:35 2017 by ELM ver.2012-10-06 from 001\_\_elm20170425\_155824\_\_dat00.bin

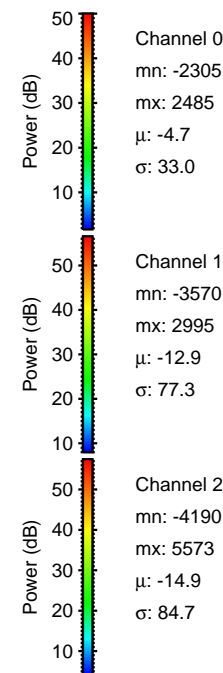

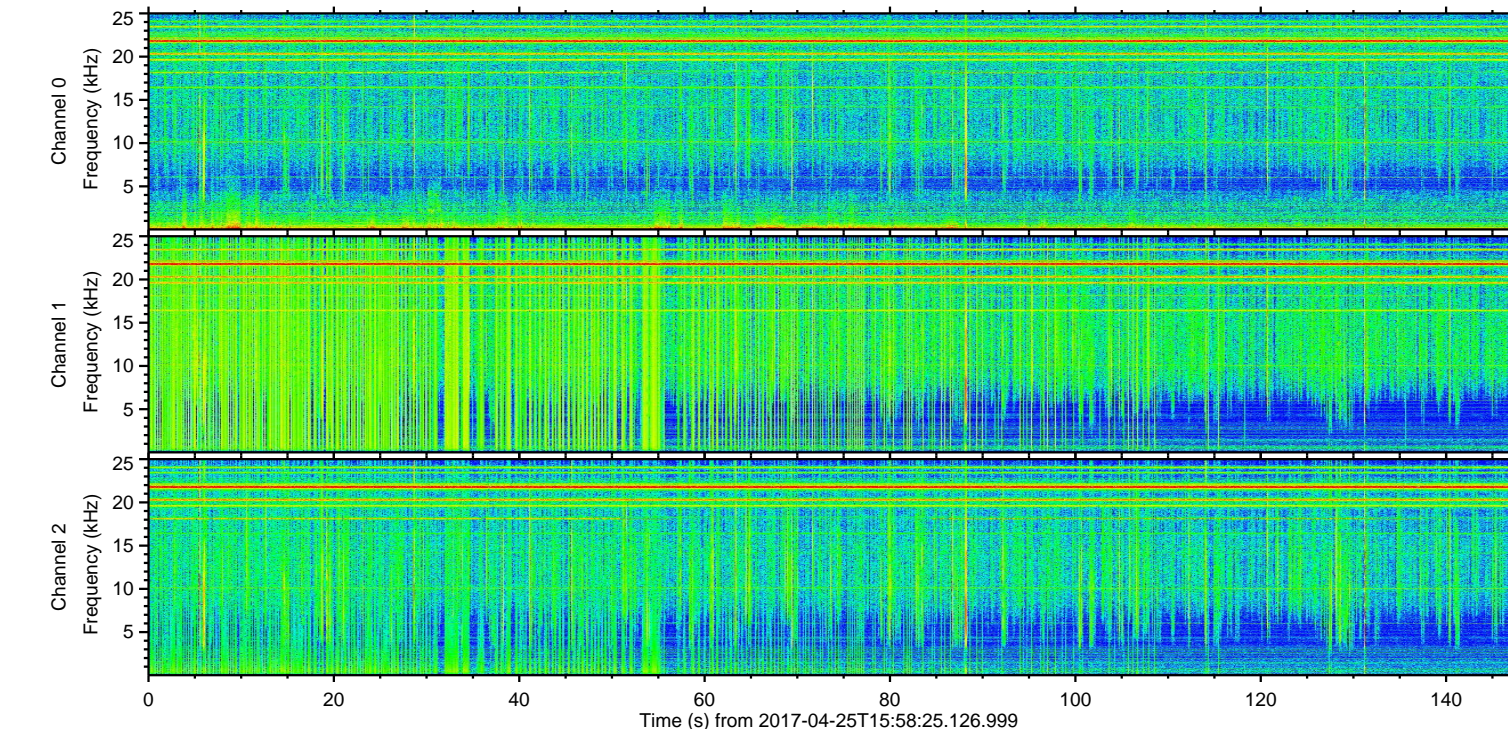
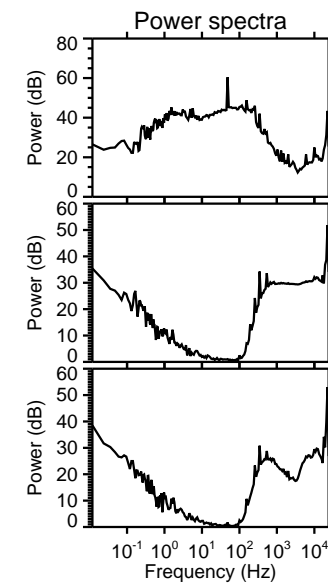
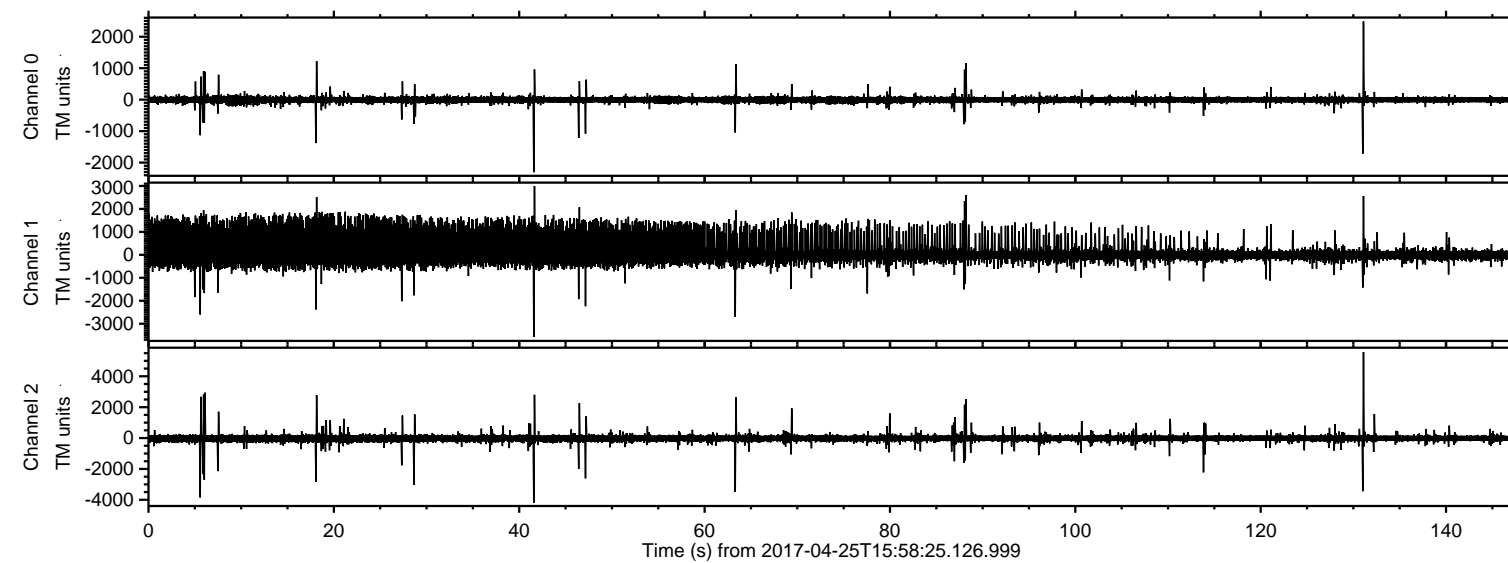

ELMAVAN 3D WAVEFORMS (Measured data sampled at 50 kHz) 51000 packets of 144 samples from 2017-04-25T15:58:25.126.999. Part 132/147

Processed Tue Apr 25 18:06:47 2017 by ELM ver.2012-10-06 from 001\_\_elm20170425\_155824\_\_dat00.bin

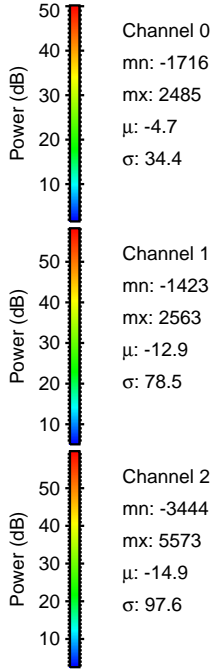
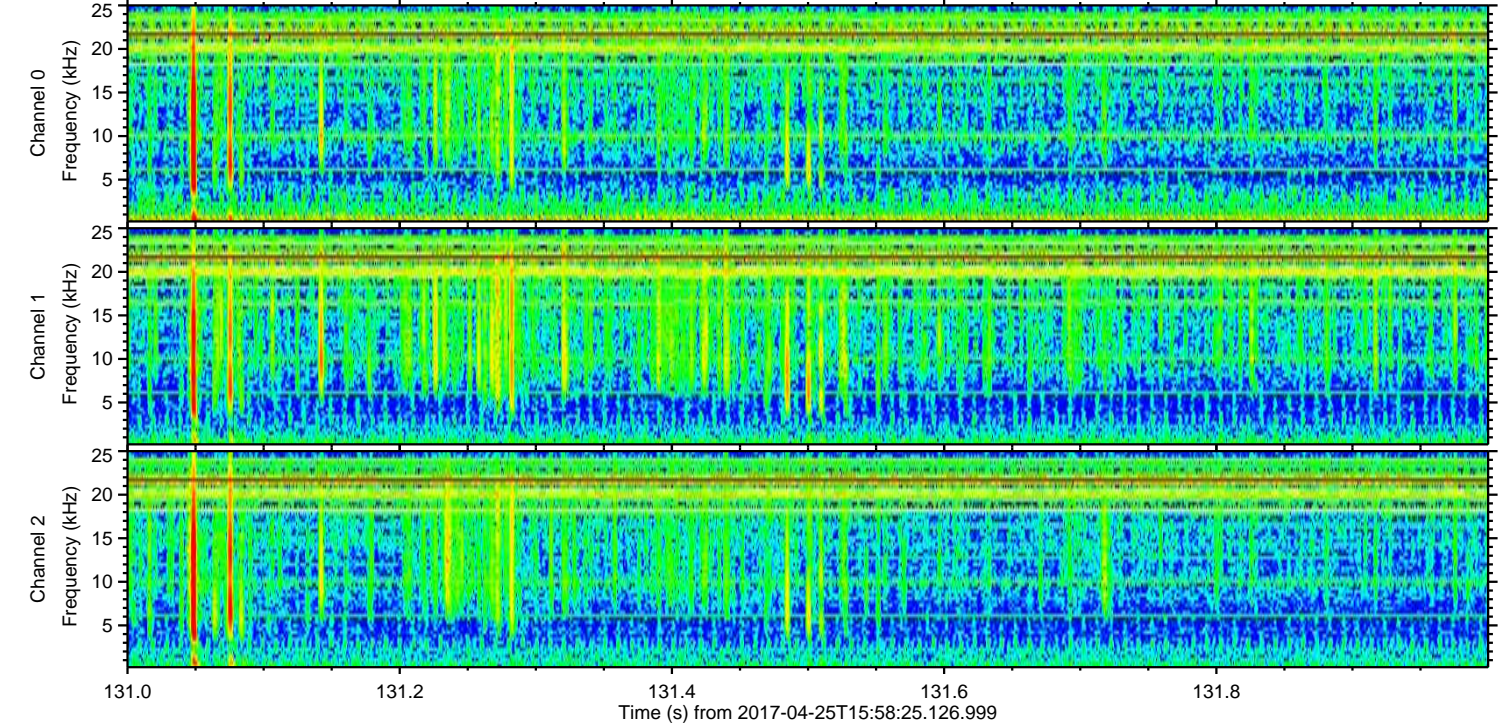
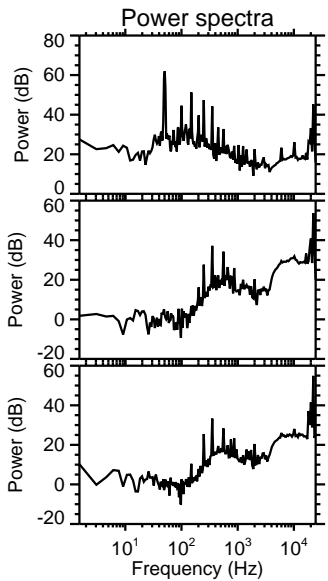
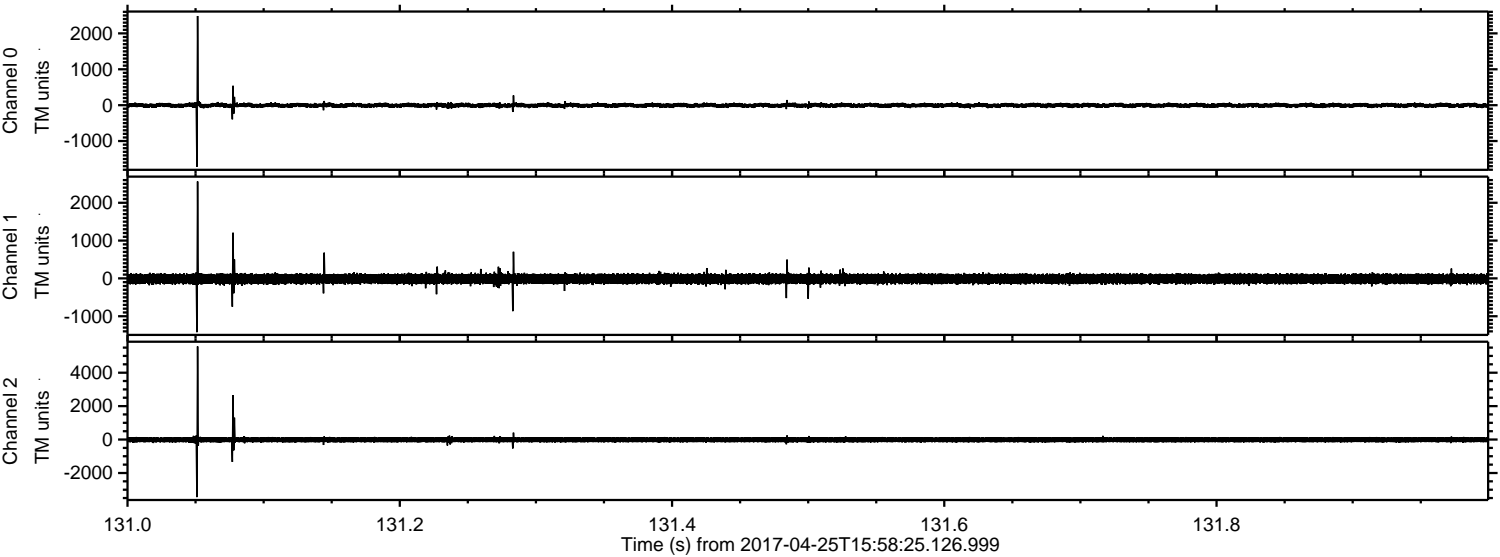



ELMAVAN 3D WAVEFORMS (Measured data sampled at 50 kHz) 51000 packets of 144 samples from 2017-04-25T15:58:25.126.999. Part 42/147

Processed Tue Apr 25 18:06:48 2017 by ELM ver.2012-10-06 from 001\_\_elm20170425\_155824\_\_dat00.bin

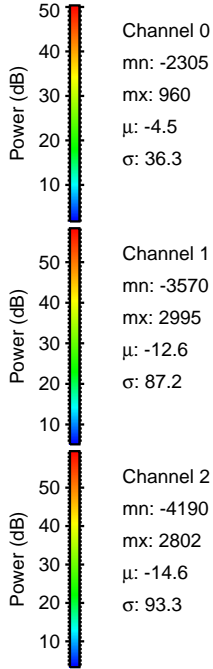
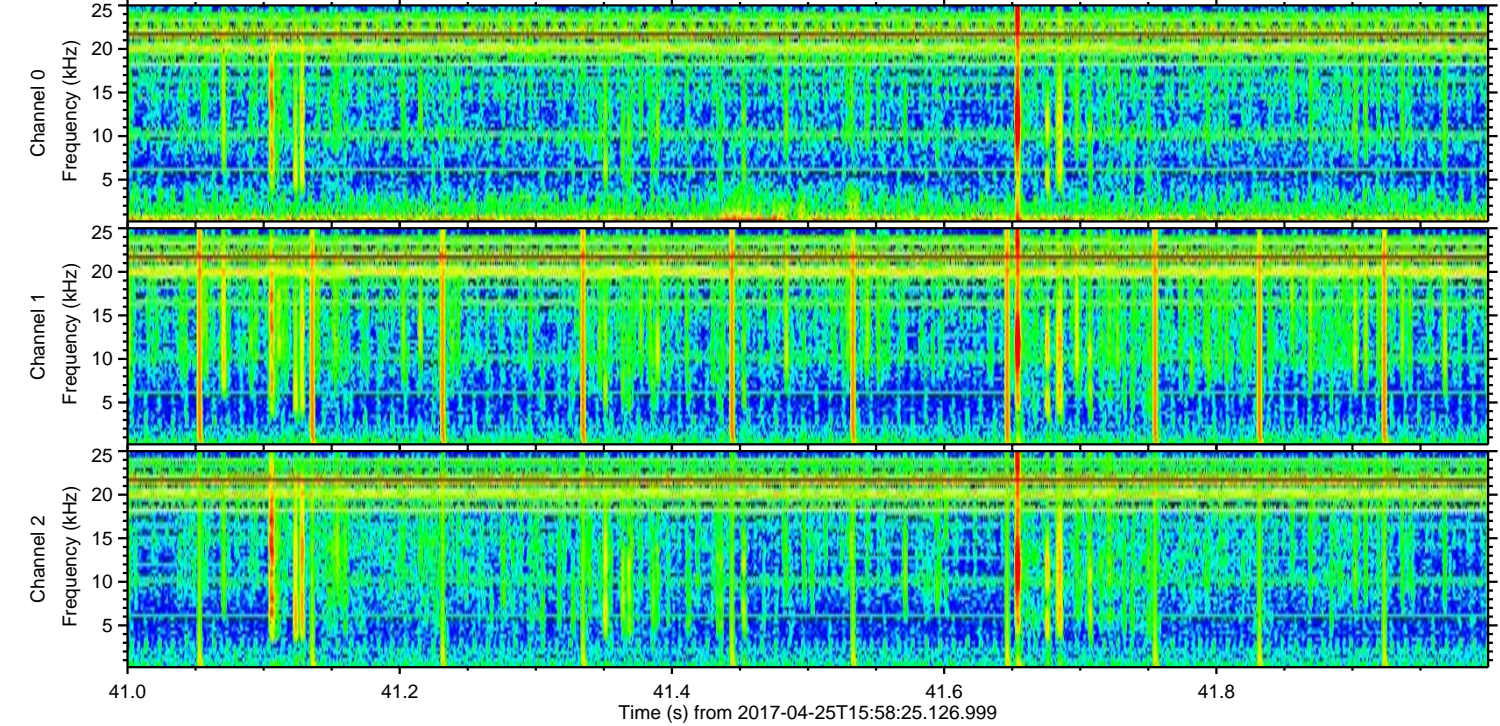
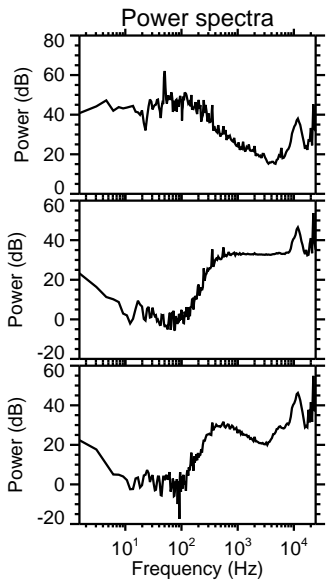
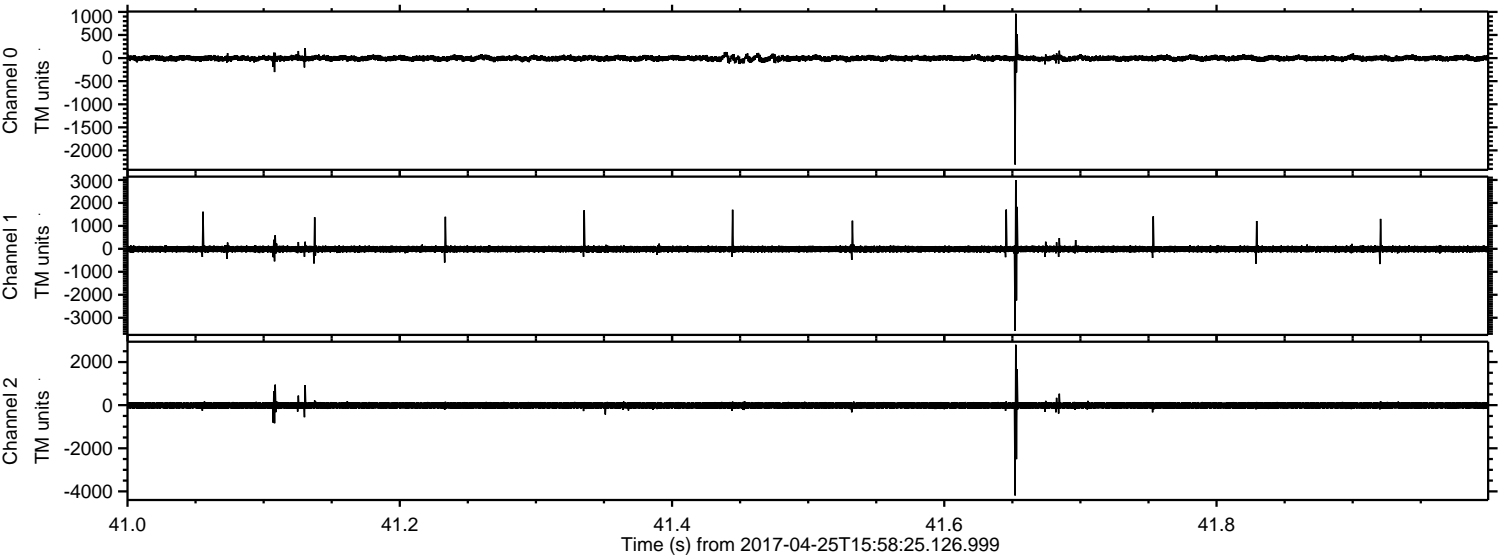

Channel 0  
mn: -2305  
mx: 960  
μ: -4.5  
σ: 36.3

Channel 1  
mn: -3570  
mx: 2995  
μ: -12.6  
σ: 87.2

Channel 2  
mn: -4190  
mx: 2802  
μ: -14.6  
σ: 93.3



Processed Tue Apr 25 18:06:49 2017 by ELM ver.2012-10-06 from 001\_\_elm20170425\_155824\_\_dat00.bin

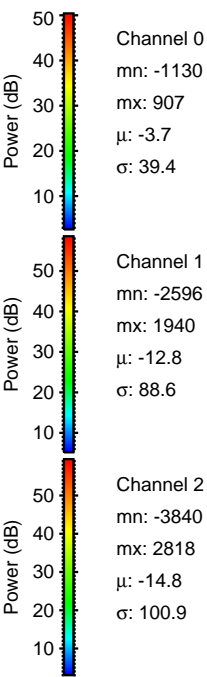
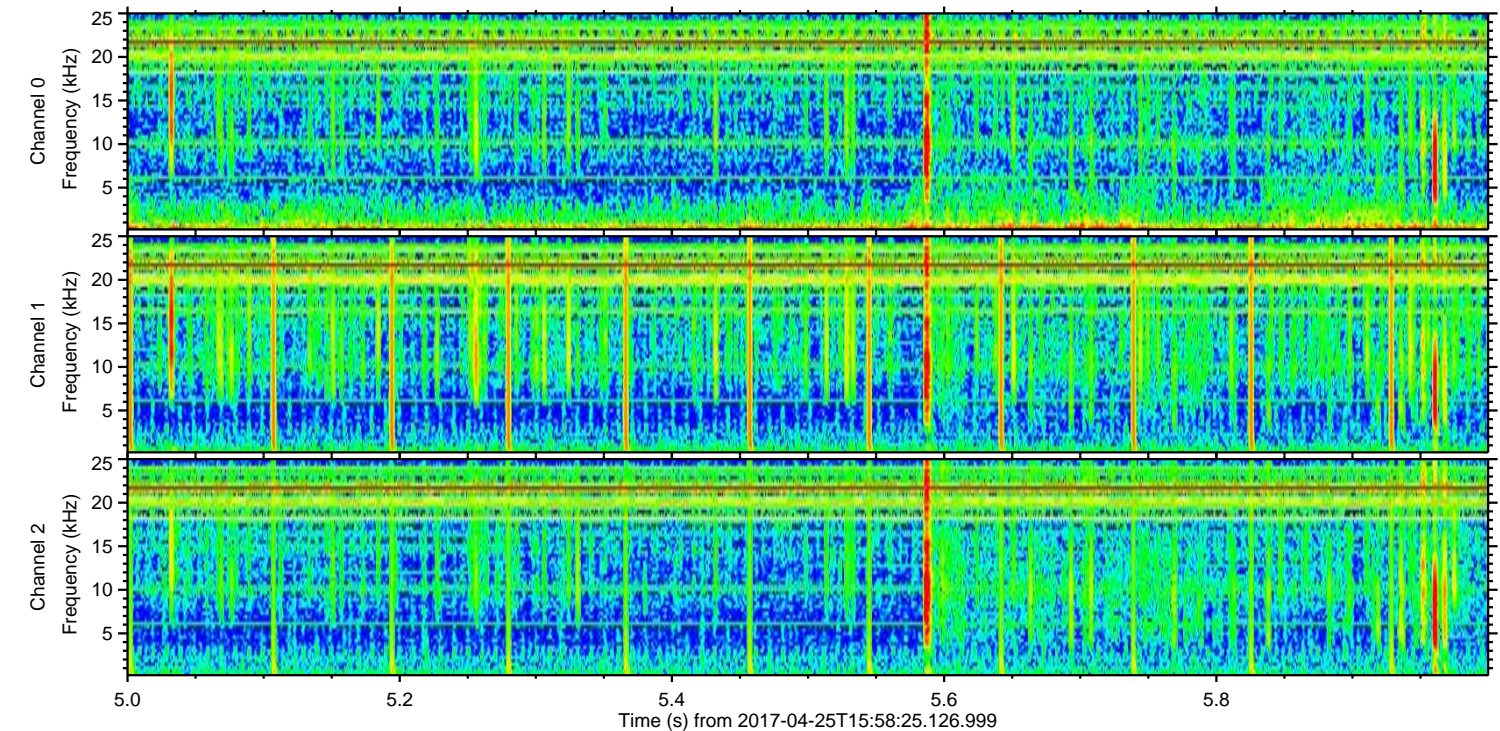
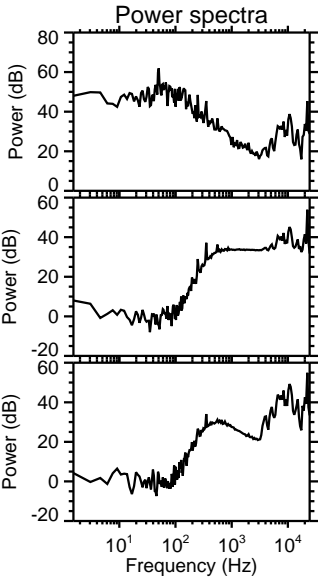
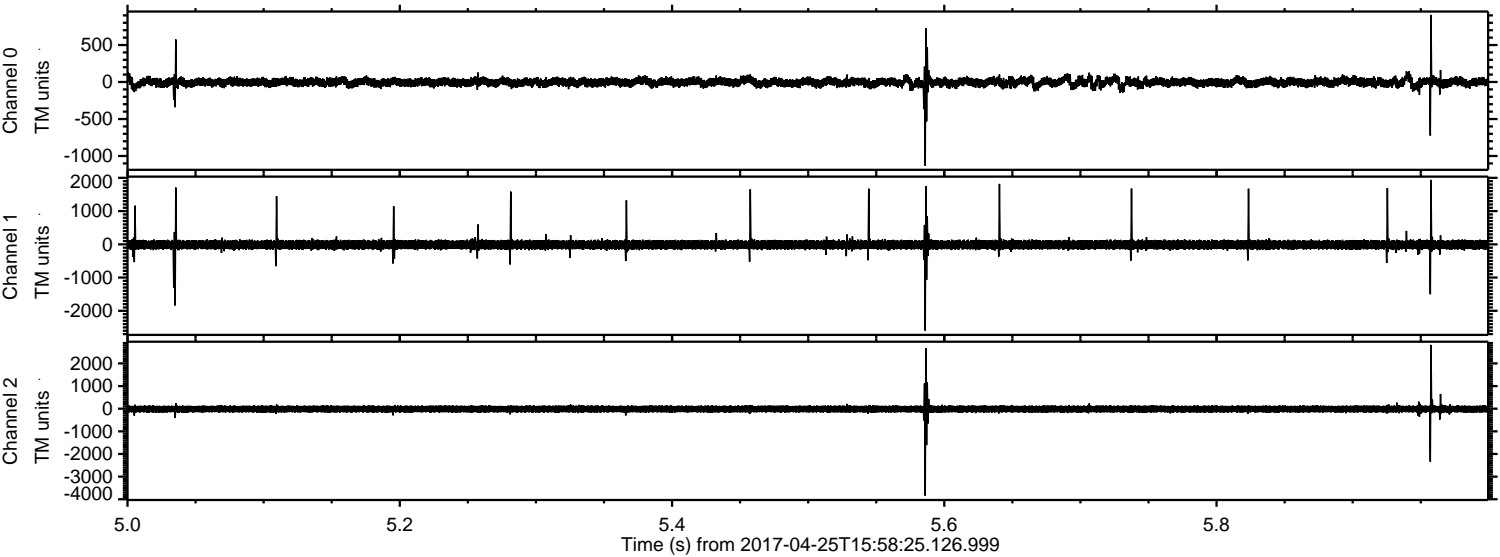

Channel 0  
mn: -1130  
mx: 907  
 $\mu$ : -3.7  
 $\sigma$ : 39.4

Channel 1  
mn: -2596  
mx: 1940  
 $\mu$ : -12.8  
 $\sigma$ : 88.6

Channel 2  
mn: -3840  
mx: 2818  
 $\mu$ : -14.8  
 $\sigma$ : 100.9



Processed Tue Apr 25 18:06:50 2017 by ELM ver.2012-10-06 from 001\_\_elm20170425\_155824\_\_dat00.bin

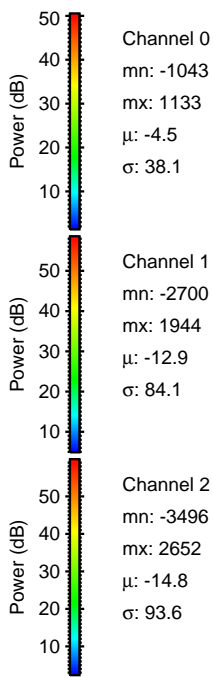
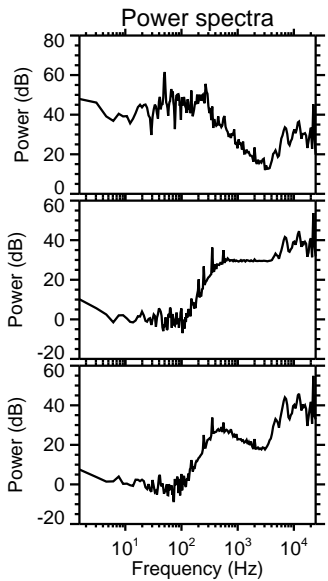
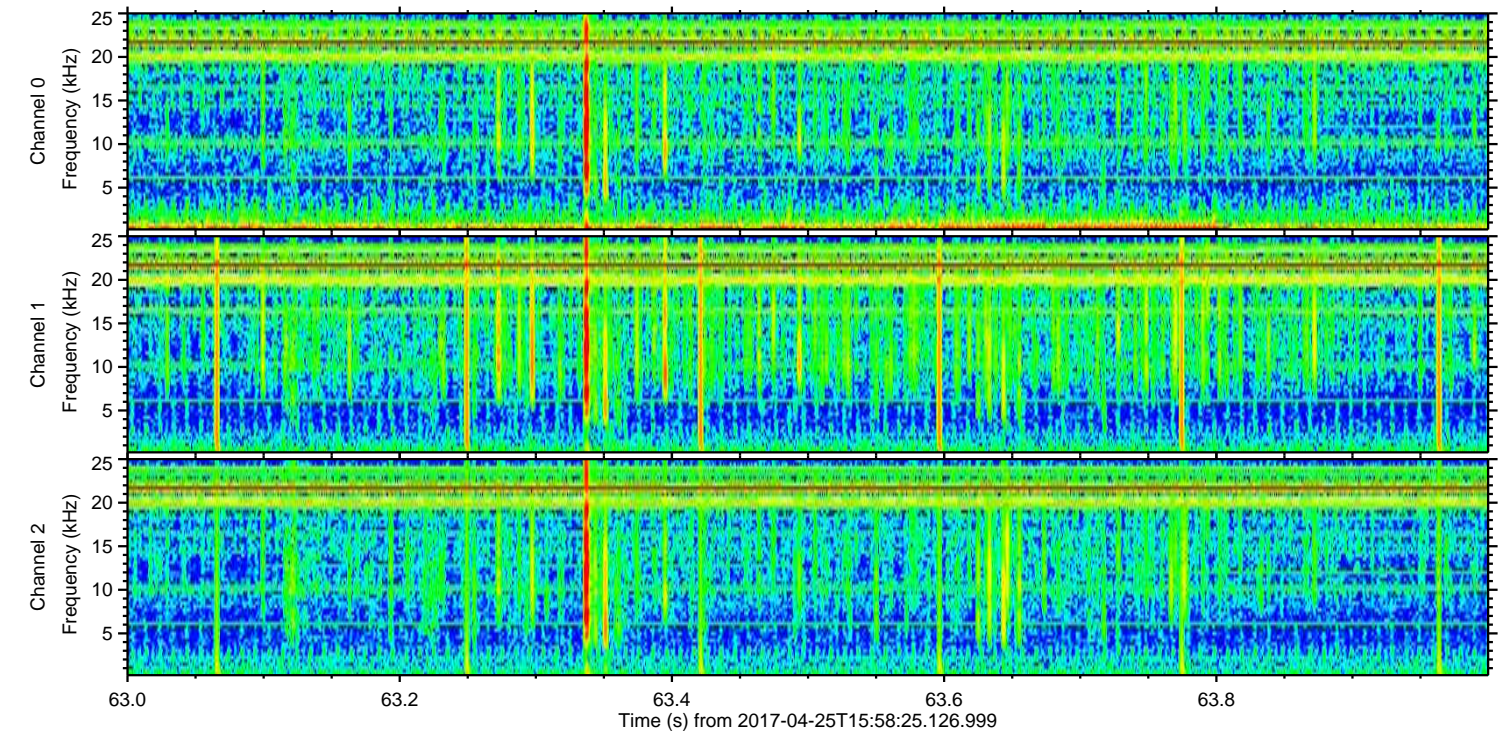
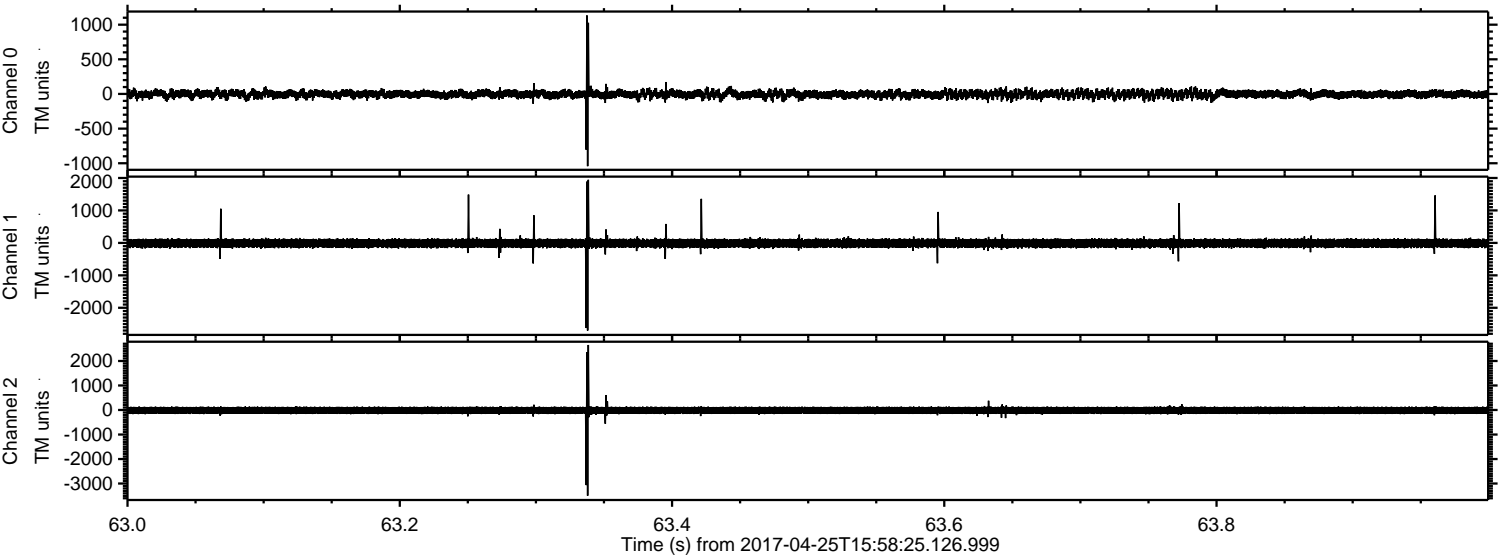



ELMAVAN 3D WAVEFORMS (Measured data sampled at 50 kHz) 51000 packets of 144 samples from 2017-04-25T15:58:25.126.999. Part 29/147

Processed Tue Apr 25 18:06:50 2017 by ELM ver.2012-10-06 from 001\_\_elm20170425\_155824\_\_dat00.bin

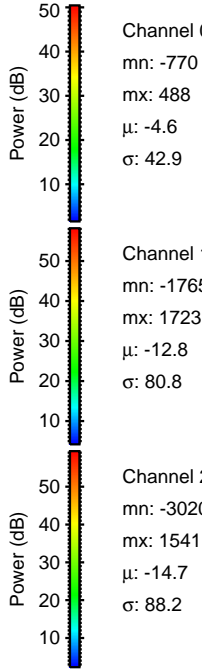
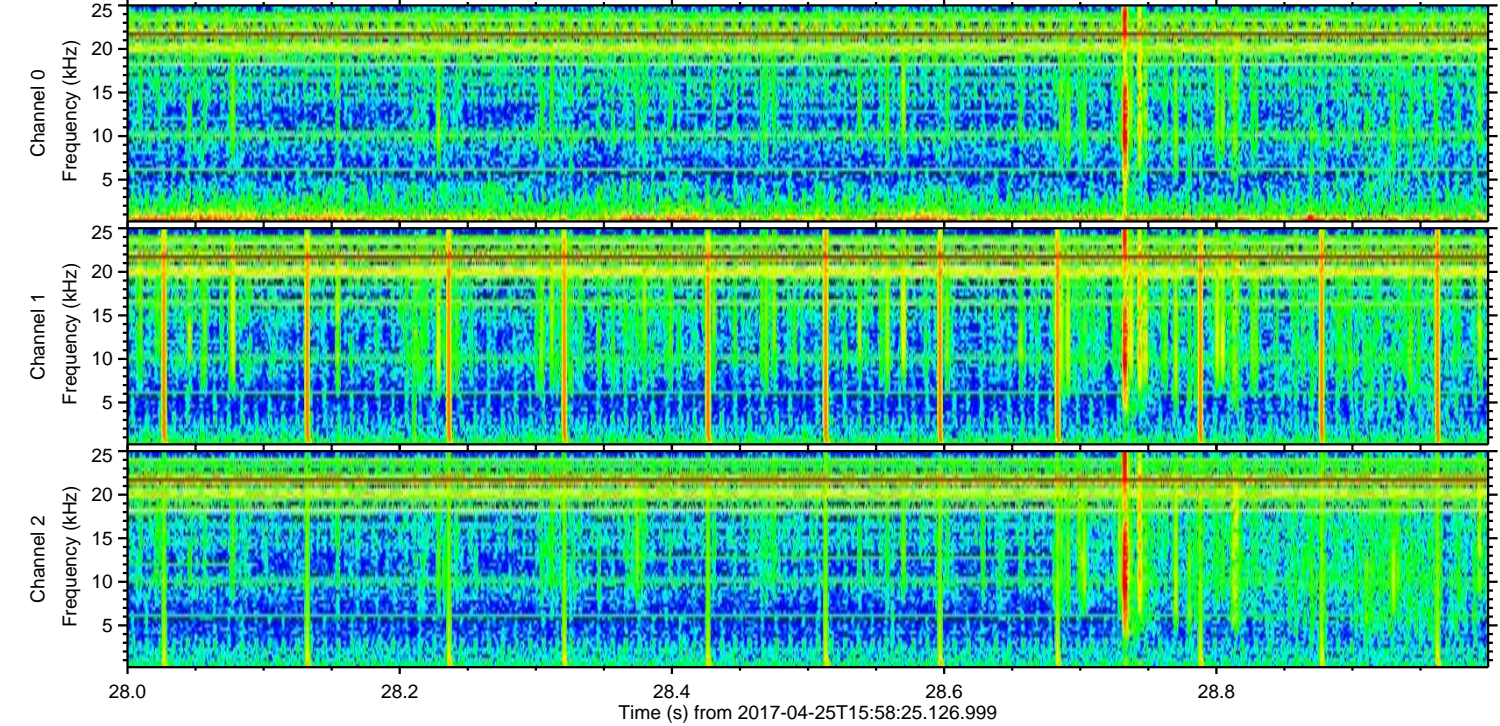
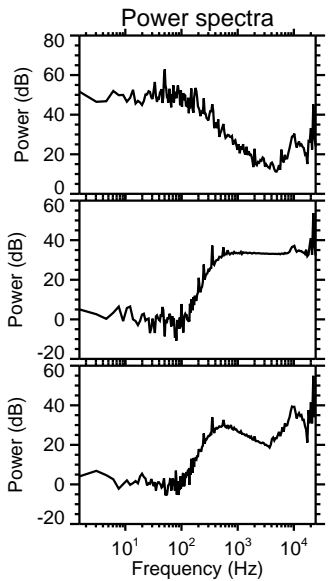
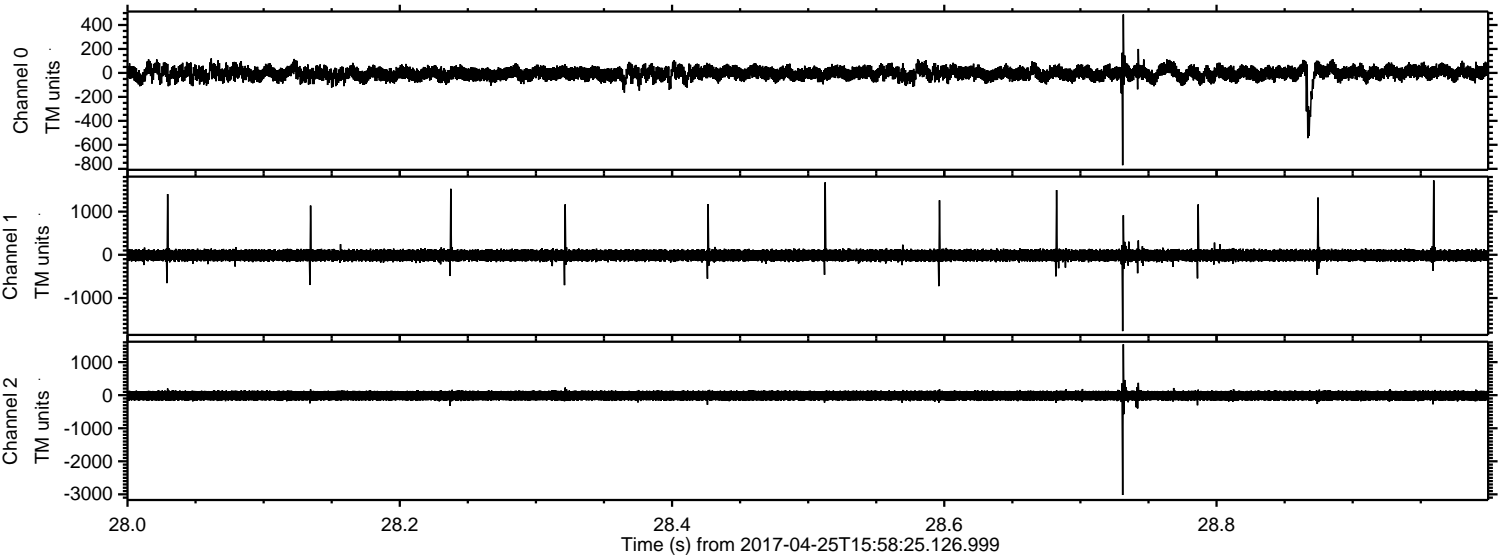



Processed Tue Apr 25 18:06:51 2017 by ELM ver.2012-10-06 from 001\_\_elm20170425\_155824\_\_dat00.bin

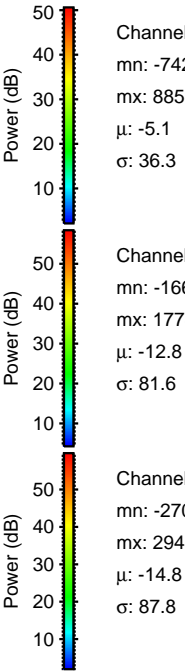
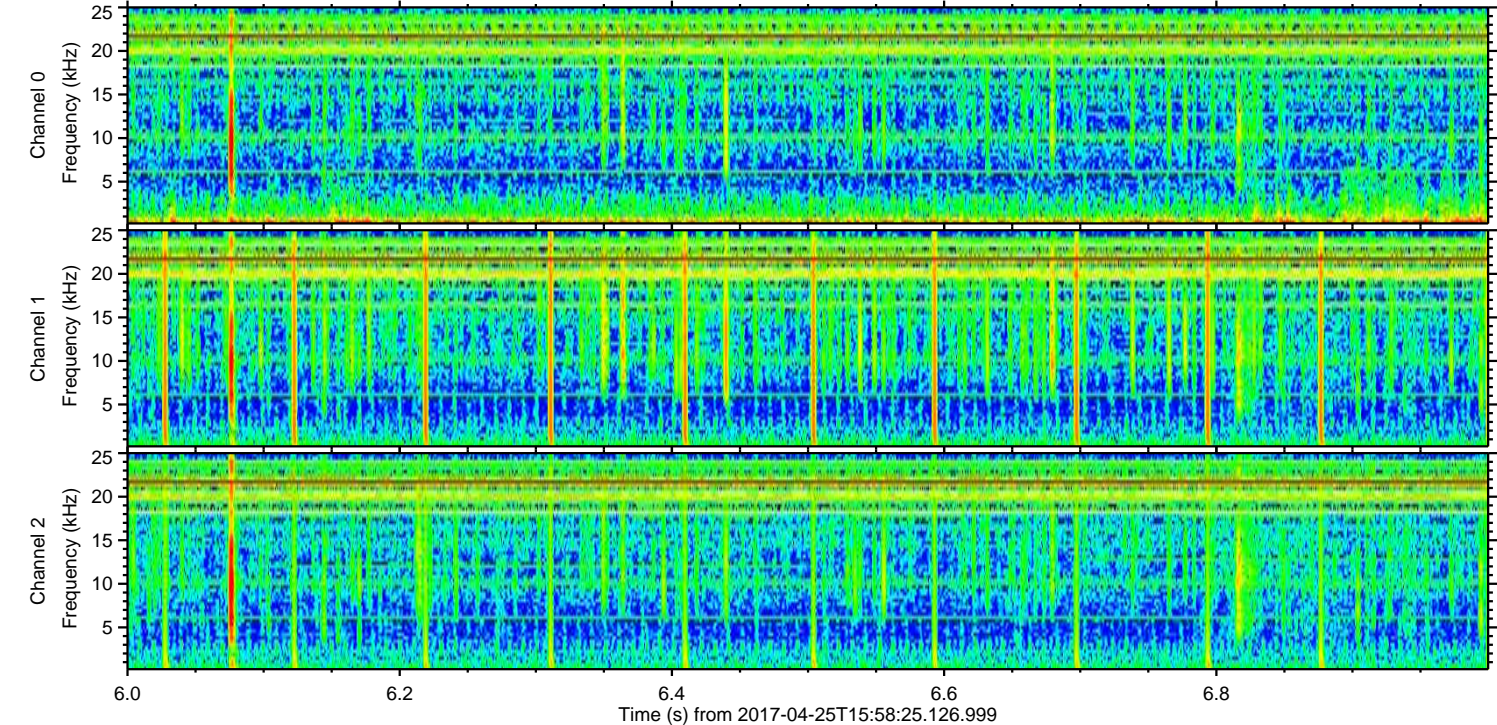
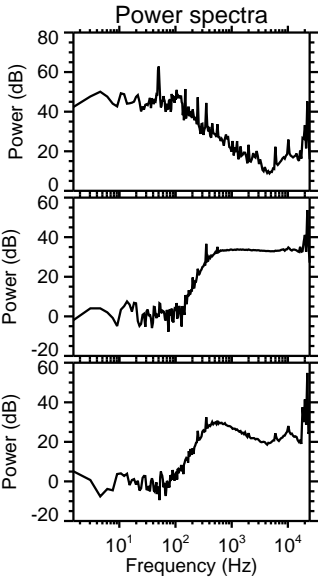
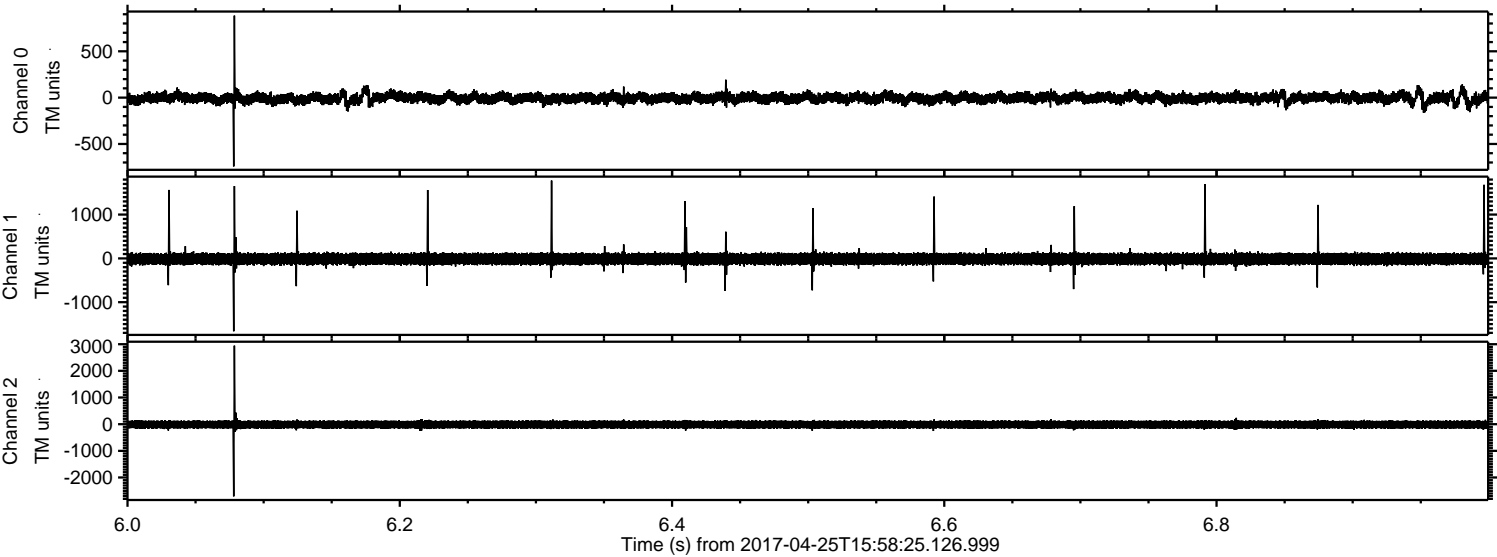



ELMAVAN 3D WAVEFORMS (Measured data sampled at 50 kHz) 51000 packets of 144 samples from 2017-04-25T15:58:25.126.999. Part 19/147

Processed Tue Apr 25 18:06:52 2017 by ELM ver.2012-10-06 from 001\_\_elm20170425\_155824\_\_dat00.bin

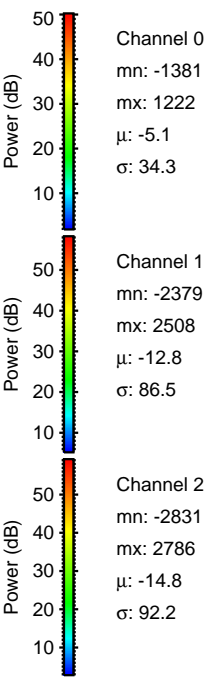
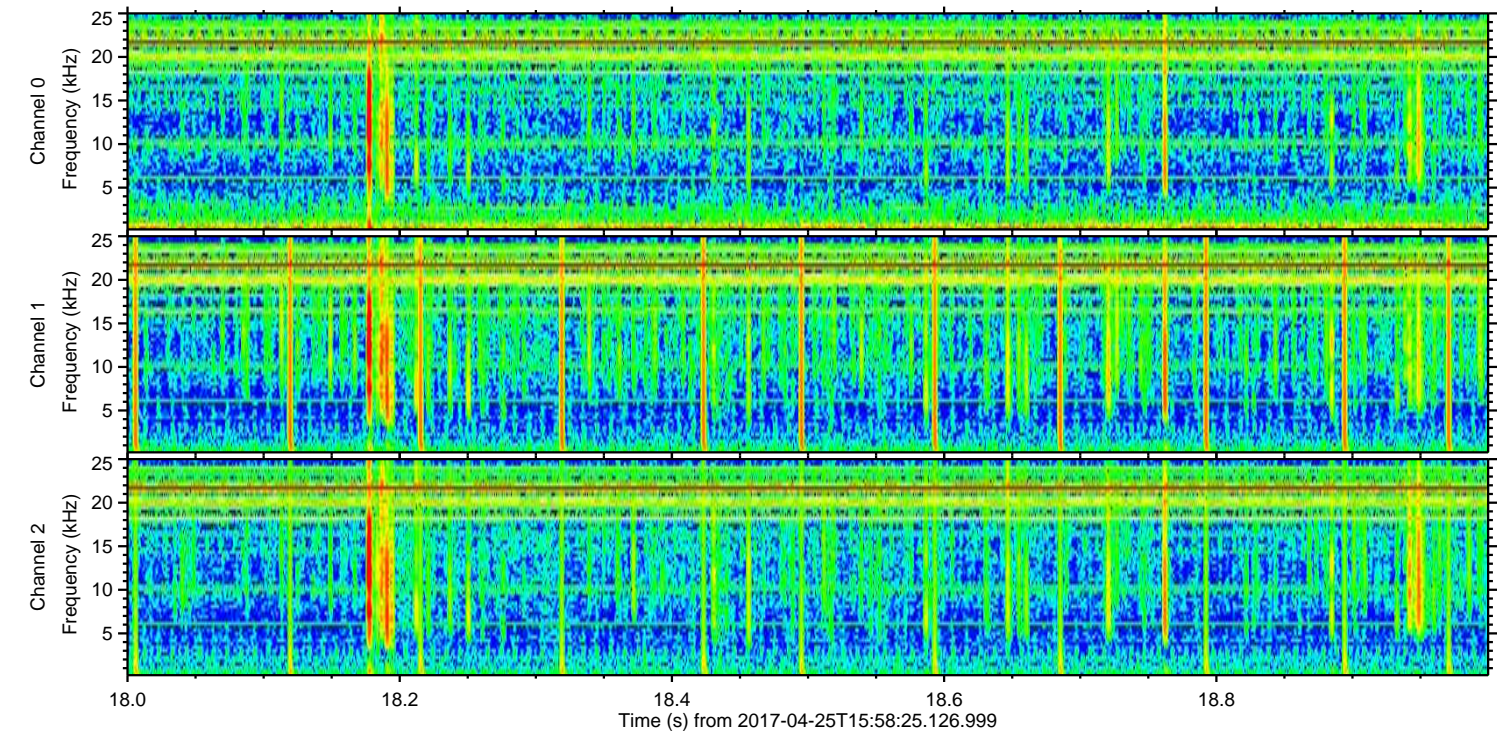
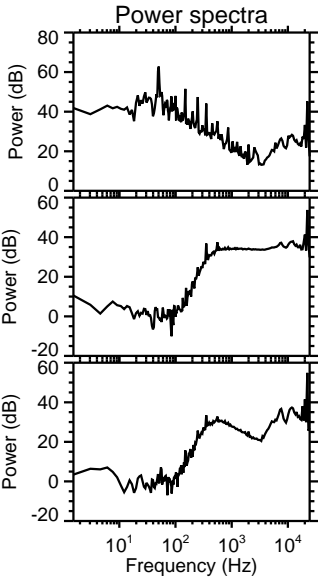
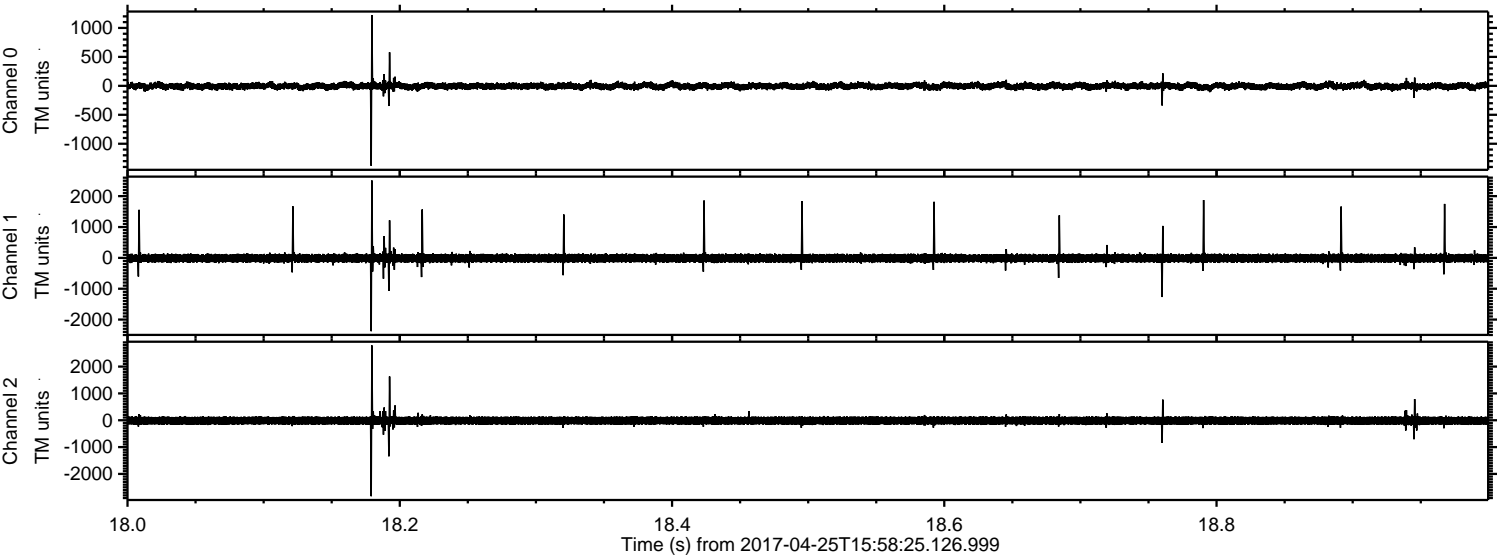



ELMAVAN 3D WAVEFORMS (Measured data sampled at 50 kHz) 51000 packets of 144 samples from 2017-04-25T15:58:25.126.999. Part 48/147

Processed Tue Apr 25 18:06:53 2017 by ELM ver.2012-10-06 from 001\_\_elm20170425\_155824\_\_dat00.bin

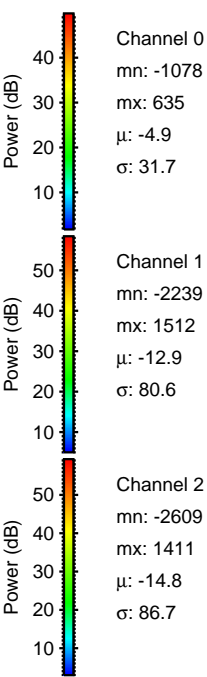
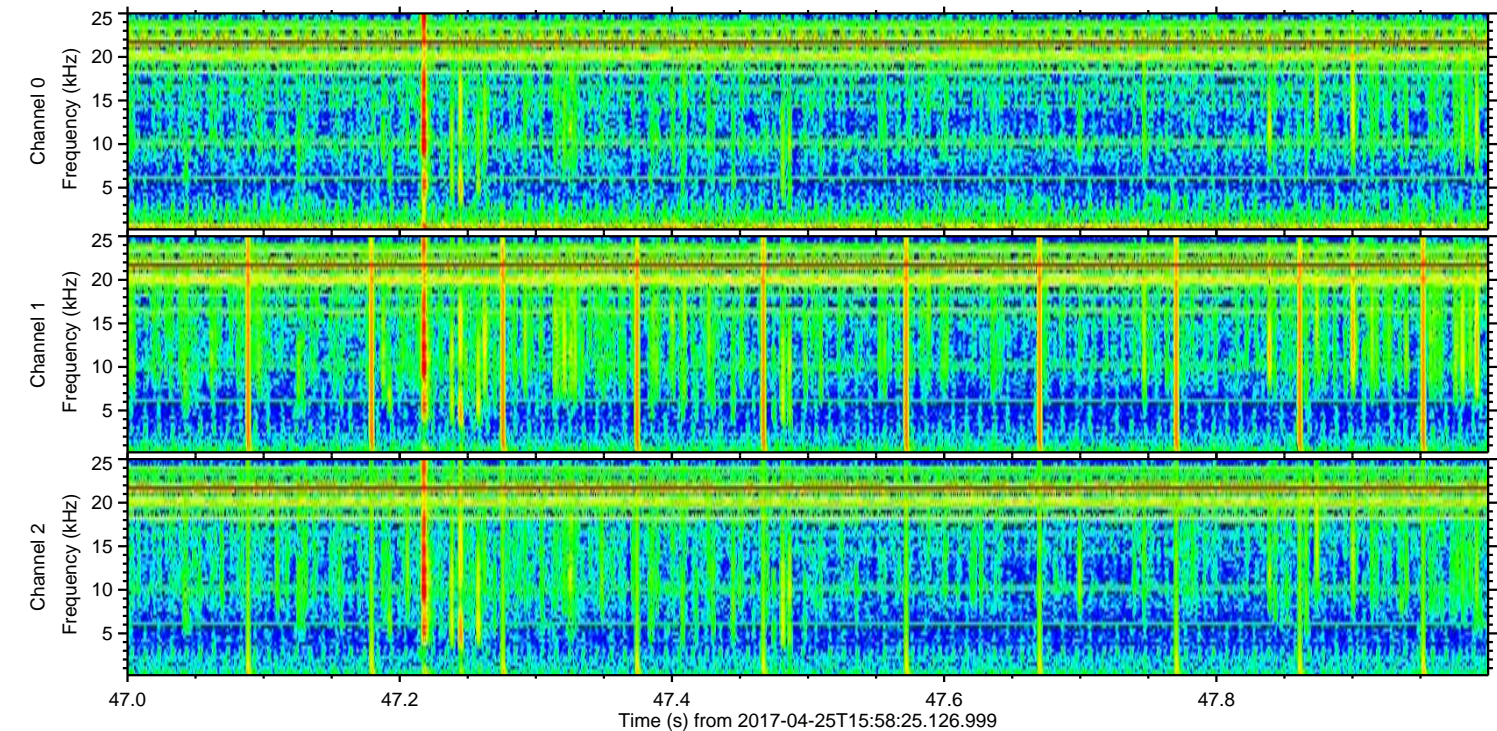
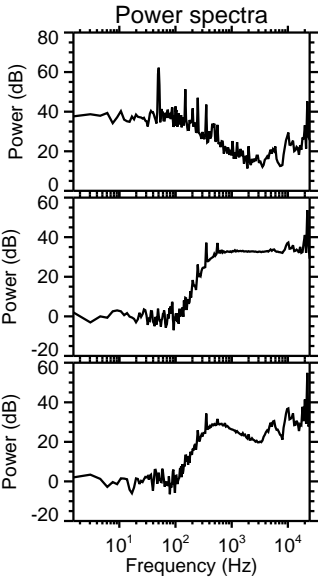
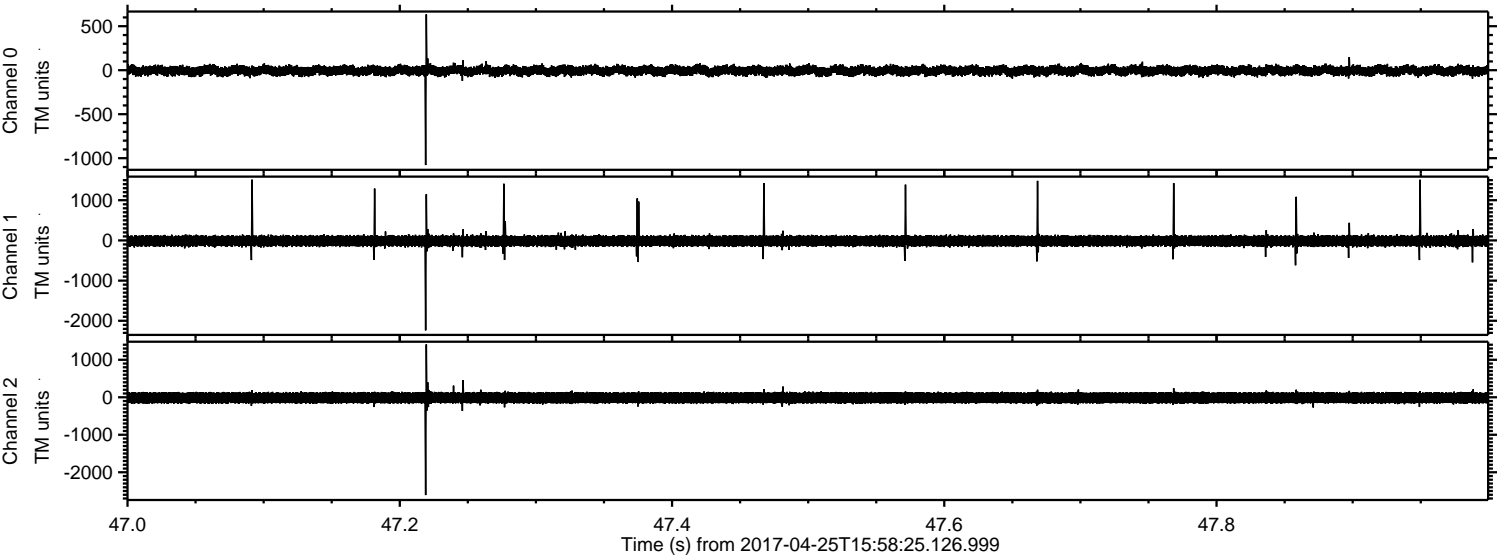

Channel 0  
mn: -1078  
mx: 635  
 $\mu$ : -4.9  
 $\sigma$ : 31.7

Channel 1  
mn: -2239  
mx: 1512  
 $\mu$ : -12.9  
 $\sigma$ : 80.6

Channel 2  
mn: -2609  
mx: 1411  
 $\mu$ : -14.8  
 $\sigma$ : 86.7



ELMAVAN 3D WAVEFORMS (Measured data sampled at 50 kHz) 51000 packets of 144 samples from 2017-04-25T15:58:25.126.999. Part 89/147

Processed Tue Apr 25 18:06:54 2017 by ELM ver.2012-10-06 from 001\_\_elm20170425\_155824\_\_dat00.bin

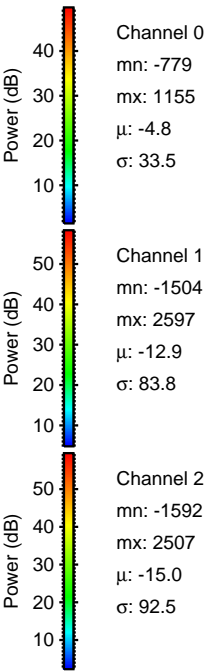
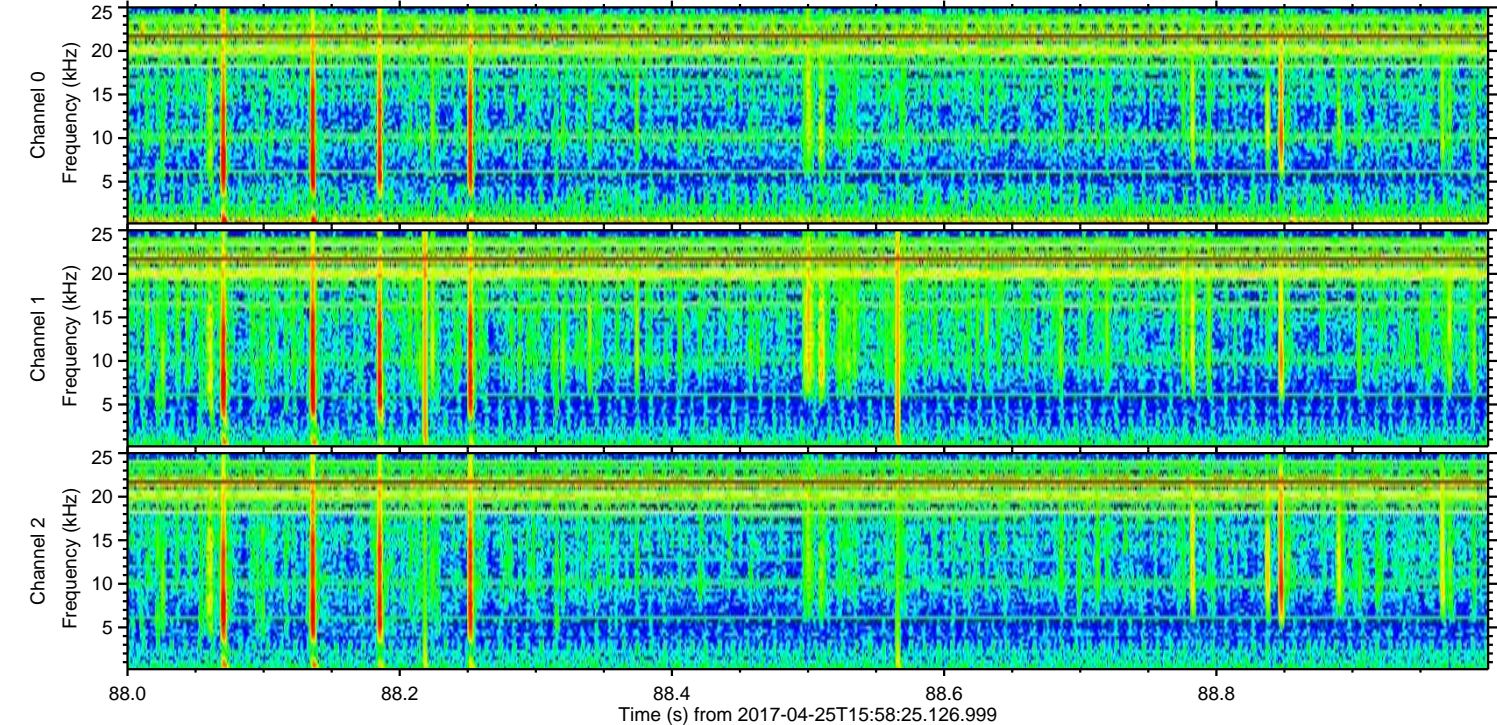
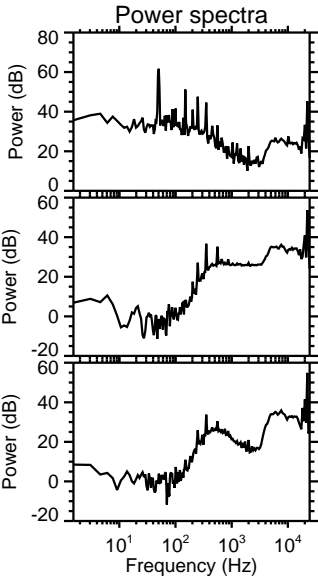
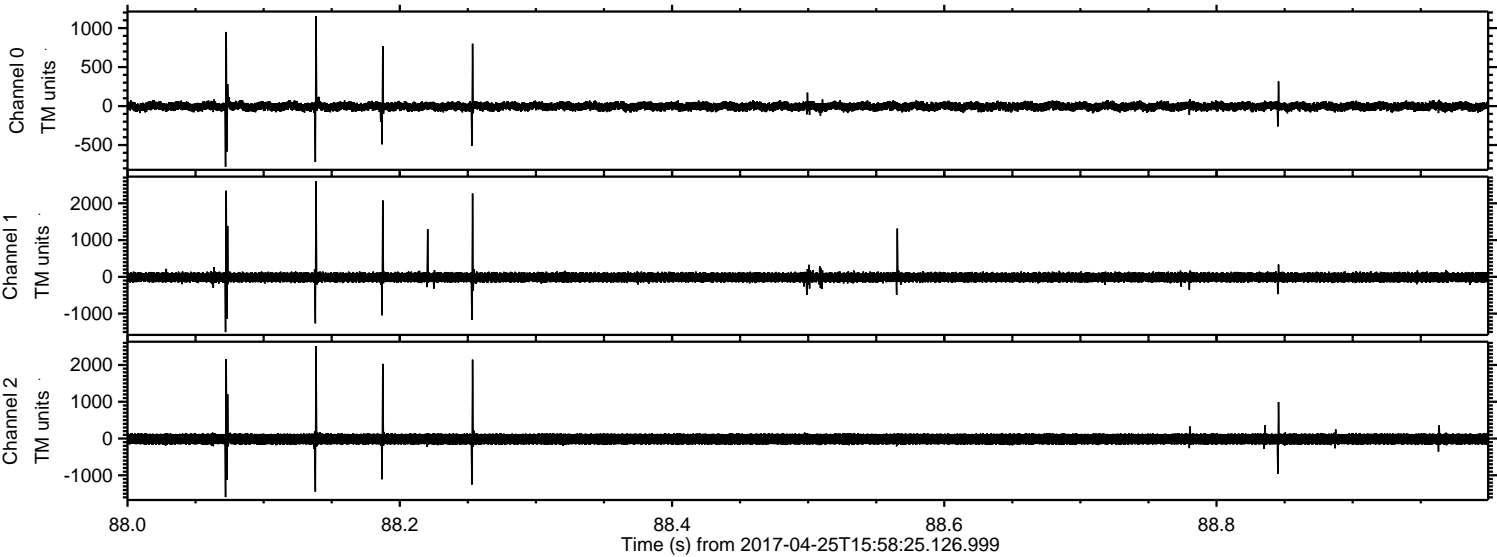



ELMAVAN 3D WAVEFORMS (Measured data sampled at 50 kHz) 51000 packets of 144 samples from 2017-04-25T15:58:25.126.999. Part 134/147

