

ELMAVAN 3D WAVEFORMS (Measured data sampled at 50 kHz) 51000 packets of 144 samples from 2017-04-25T05:27:58.943.000.

Processed Tue Apr 25 07:35:55 2017 by ELM ver.2012-10-06 from 001__elm20170425_052757__dat00.bin

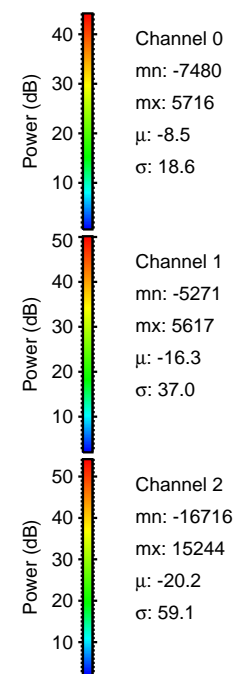
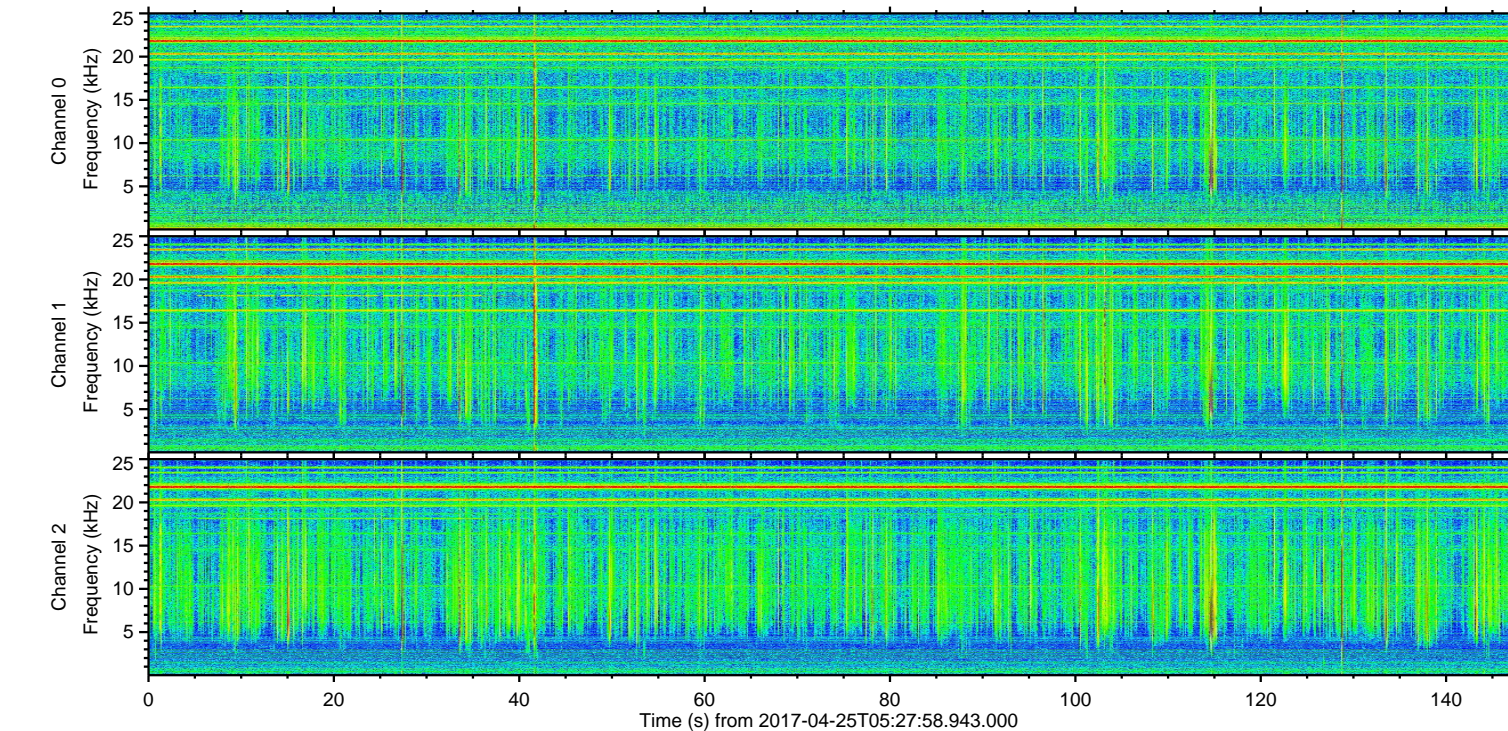
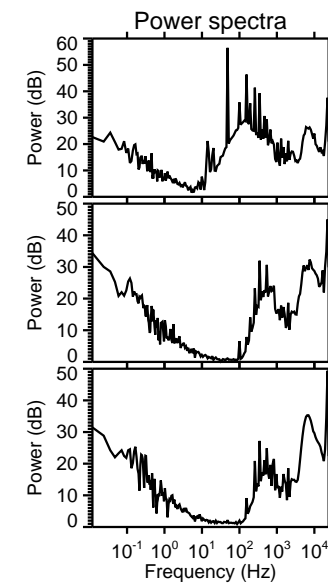
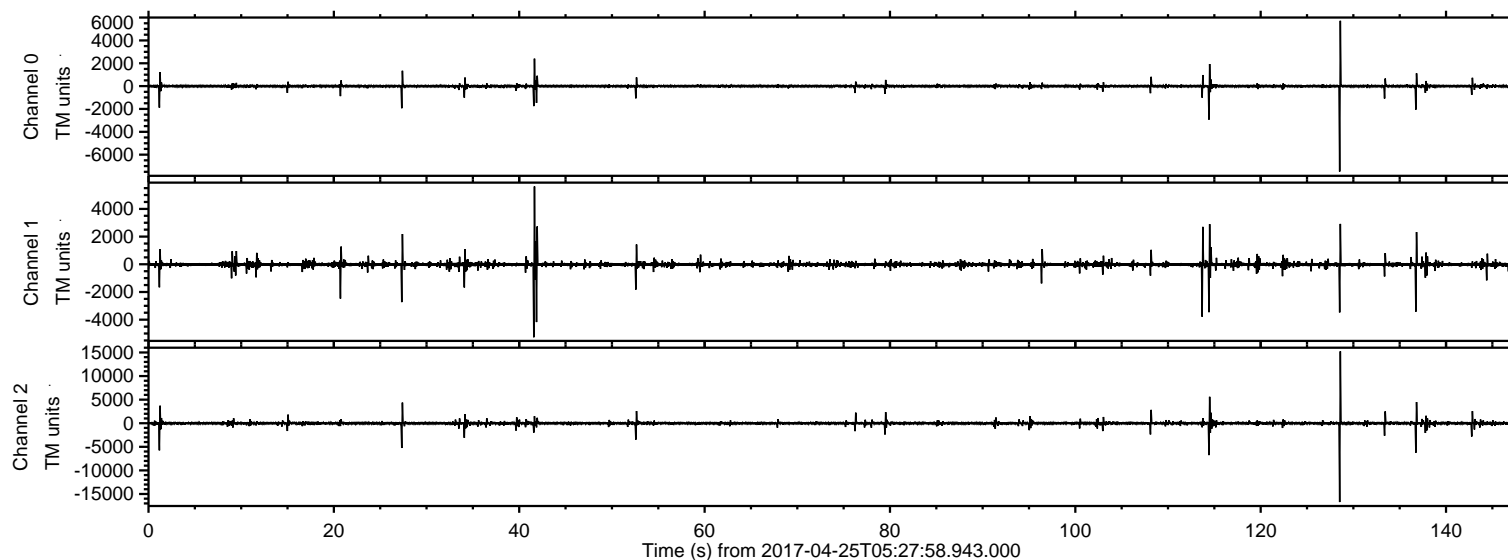

ELMAVAN 3D WAVEFORMS (Measured data sampled at 50 kHz) 51000 packets of 144 samples from 2017-04-25T05:27:58.943.000. Part 129/147

Processed Tue Apr 25 07:36:07 2017 by ELM ver.2012-10-06 from 001__elm20170425_052757__dat00.bin

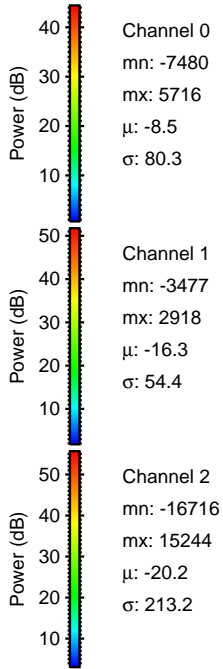
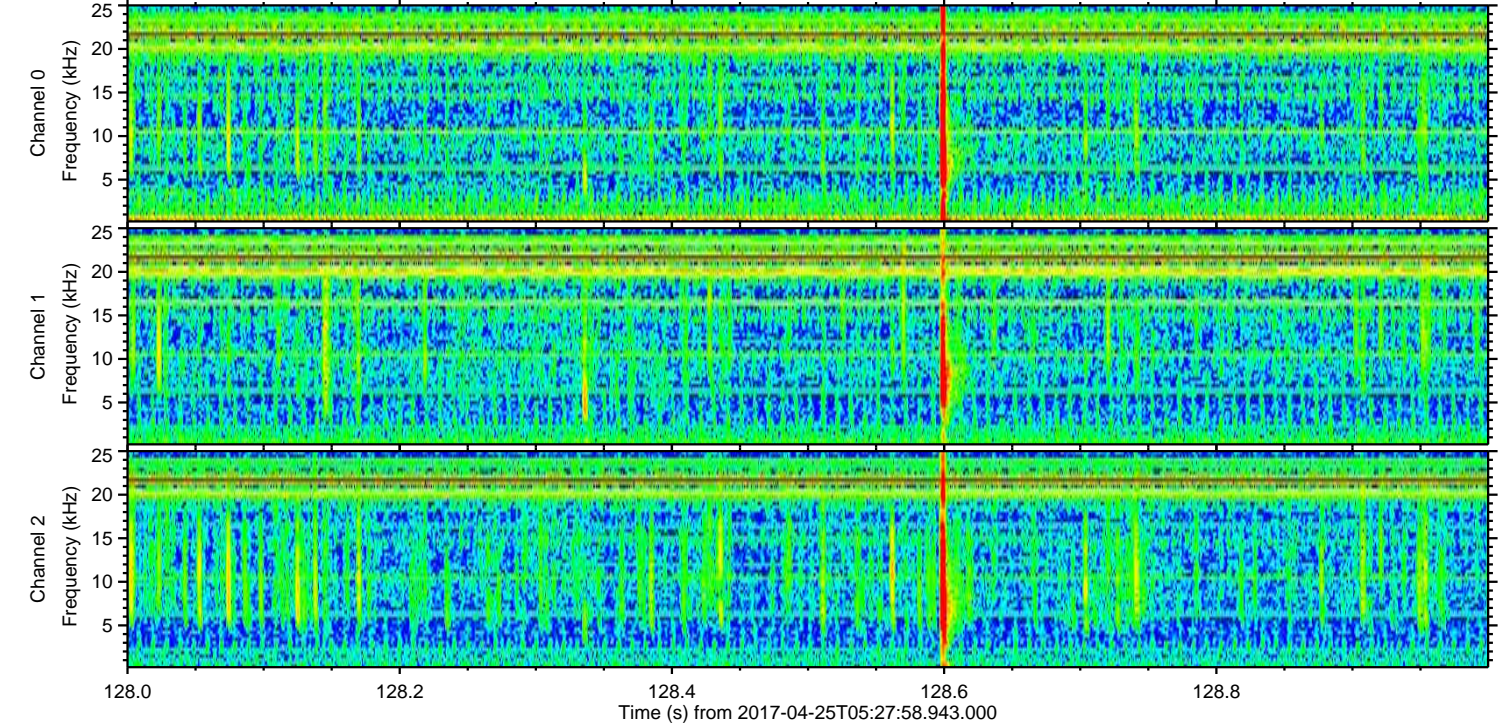
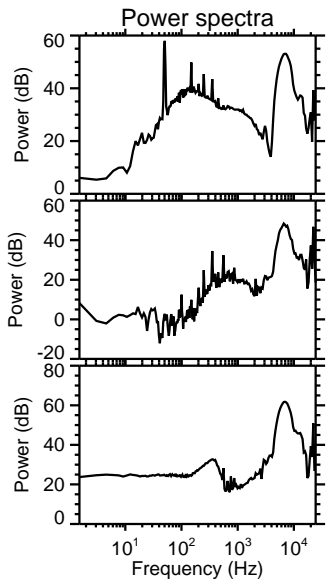
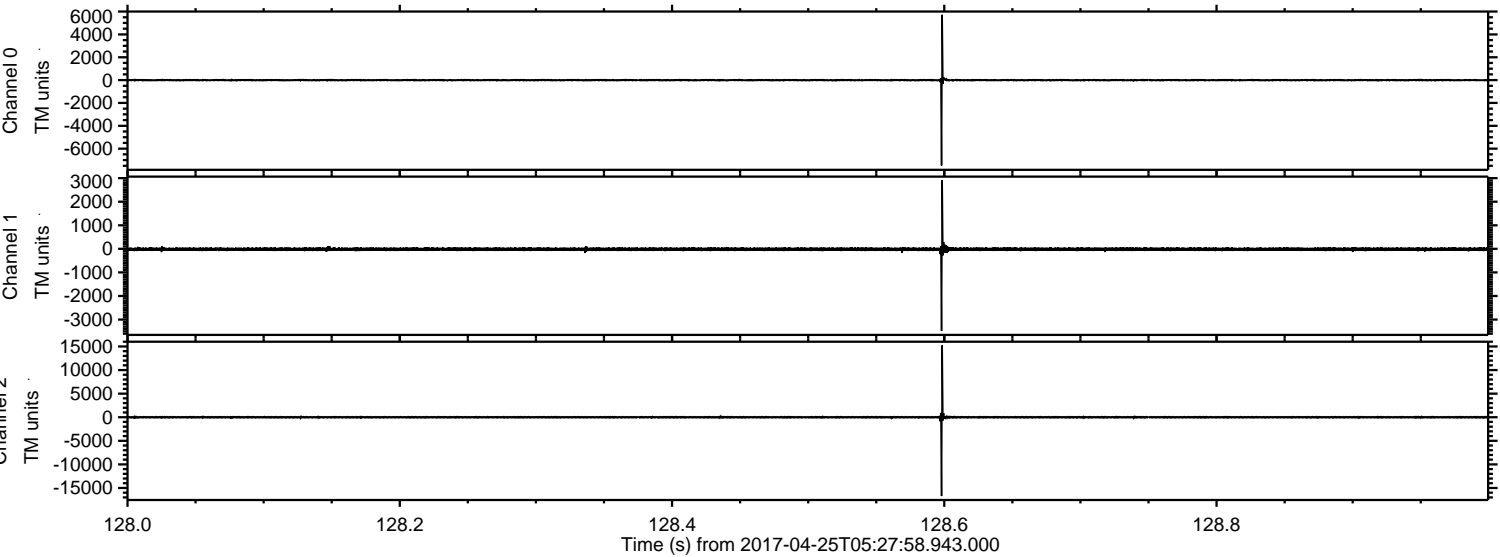

ELMAVAN 3D WAVEFORMS (Measured data sampled at 50 kHz) 51000 packets of 144 samples from 2017-04-25T05:27:58.943.000. Part 115/147

Processed Tue Apr 25 07:36:08 2017 by ELM ver.2012-10-06 from 001__elm20170425_052757__dat00.bin

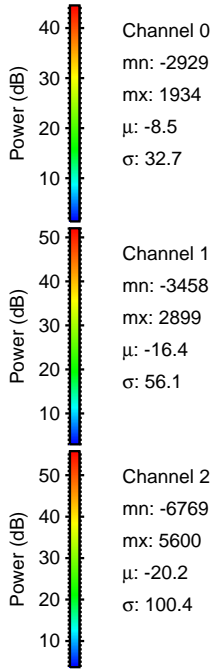
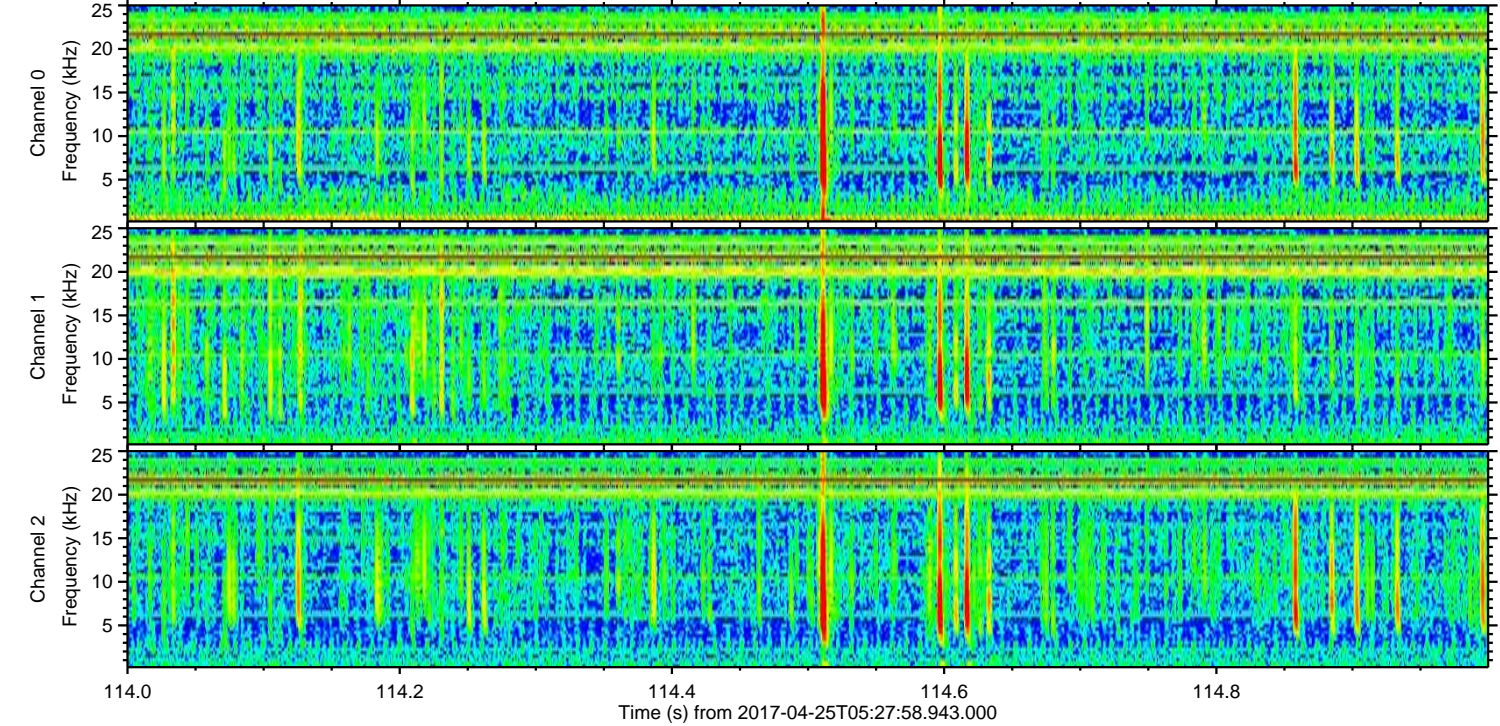
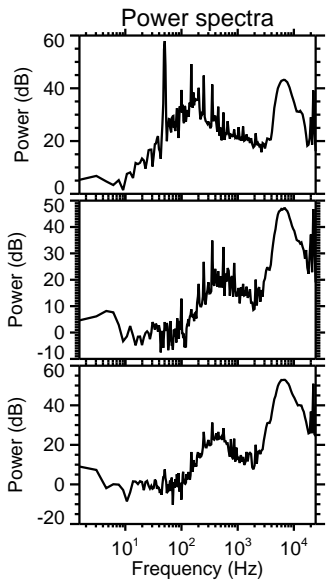
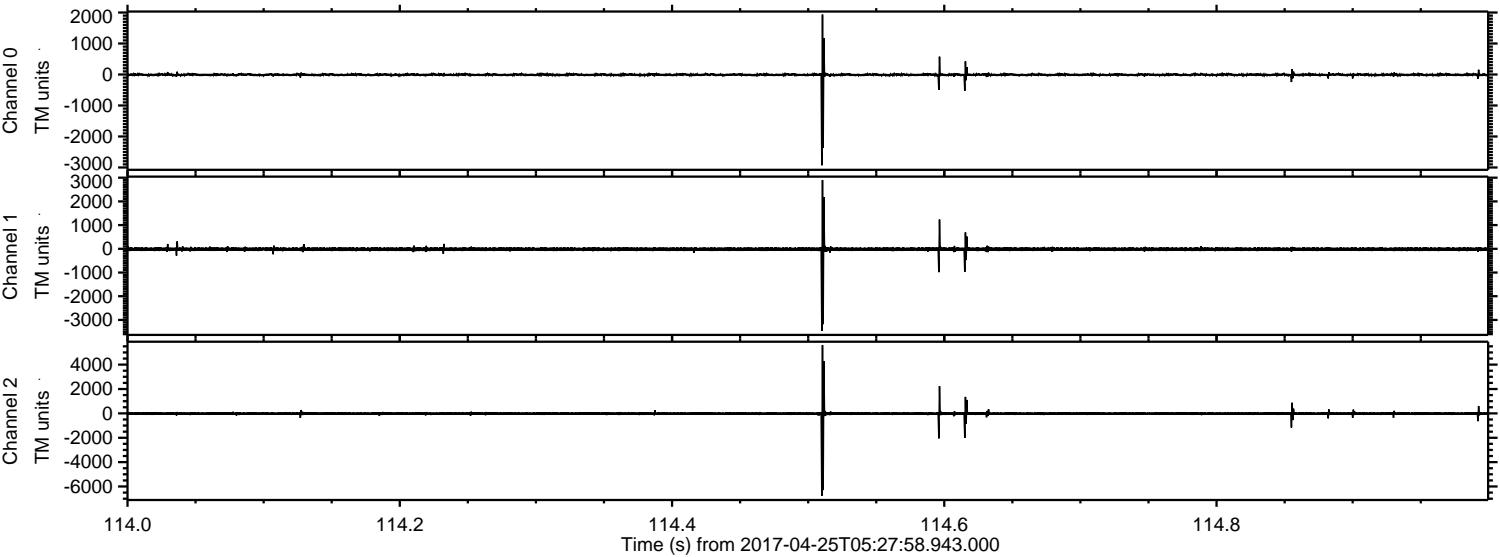

Channel 0
mn: -2929
mx: 1934
 μ : -8.5
 σ : 32.7

Channel 1
mn: -3458
mx: 2899
 μ : -16.4
 σ : 56.1

Channel 2
mn: -6769
mx: 5600
 μ : -20.2
 σ : 100.4

ELMAVAN 3D WAVEFORMS (Measured data sampled at 50 kHz) 51000 packets of 144 samples from 2017-04-25T05:27:58.943.000. Part 137/147

Processed Tue Apr 25 07:36:09 2017 by ELM ver.2012-10-06 from 001__elm20170425_052757__dat00.bin

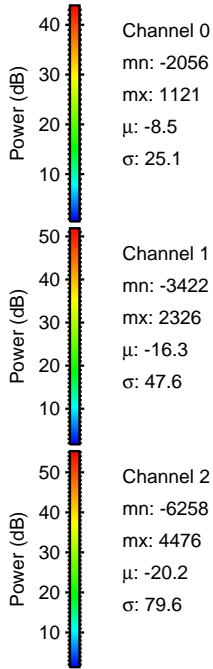
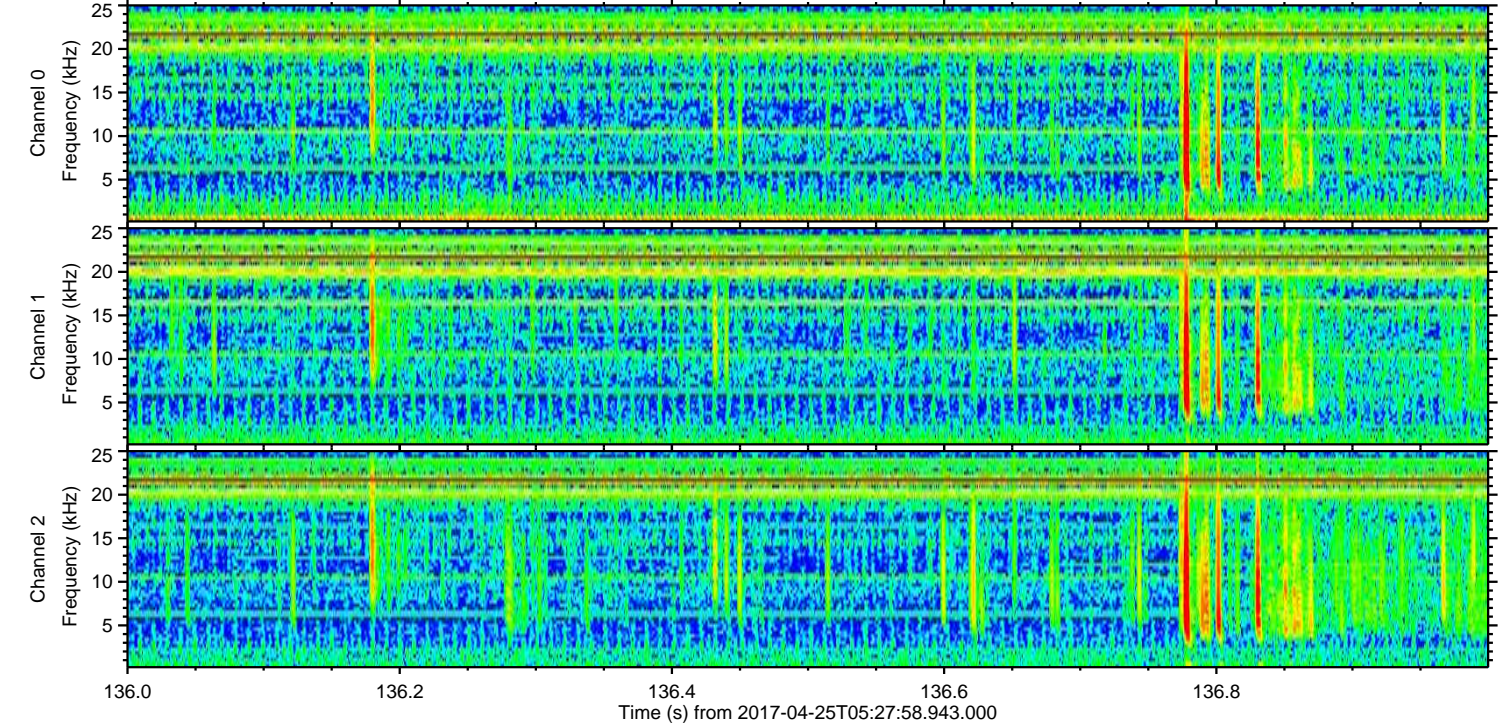
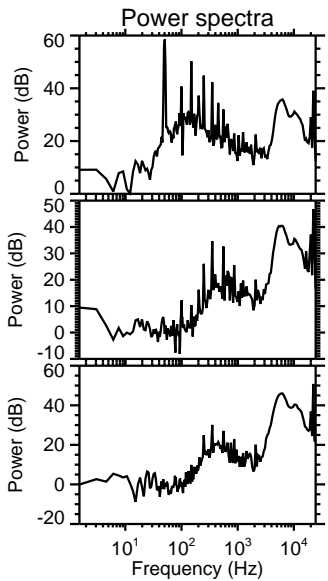
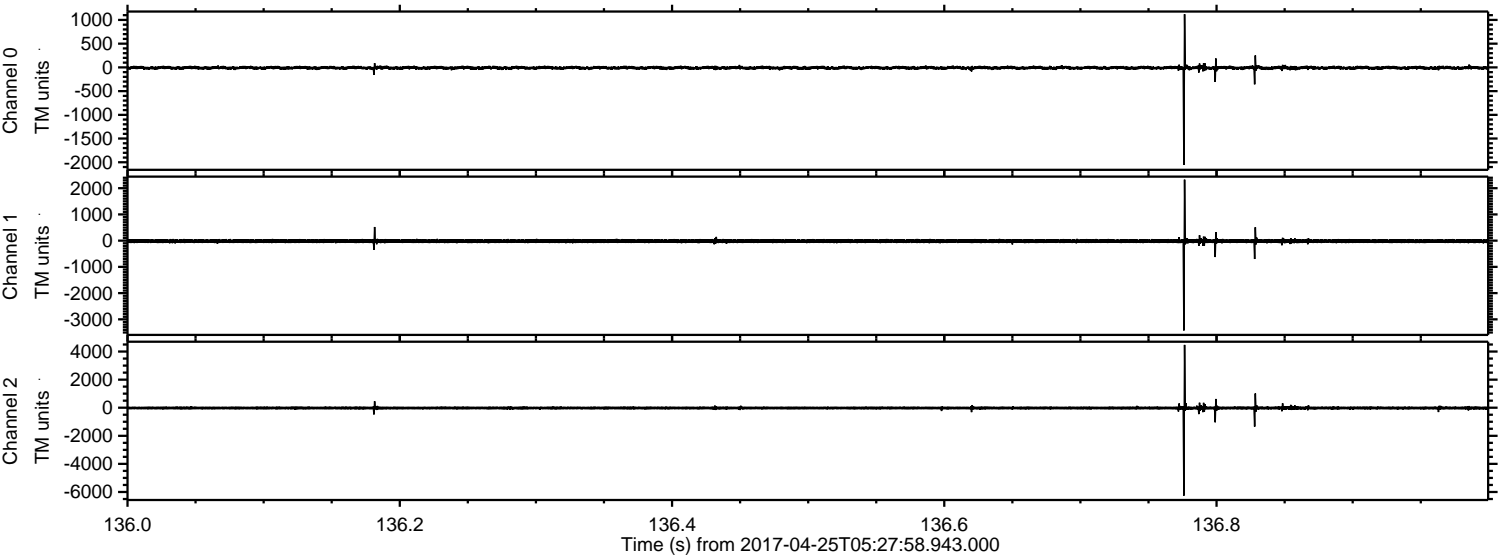

Channel 0
mn: -2056
mx: 1121
 μ : -8.5
 σ : 25.1

Channel 1
mn: -3422
mx: 2326
 μ : -16.3
 σ : 47.6

Channel 2
mn: -6258
mx: 4476
 μ : -20.2
 σ : 79.6

ELMAVAN 3D WAVEFORMS (Measured data sampled at 50 kHz) 51000 packets of 144 samples from 2017-04-25T05:27:58.943.000. Part 2/147

Processed Tue Apr 25 07:36:10 2017 by ELM ver.2012-10-06 from 001__elm20170425_052757__dat00.bin

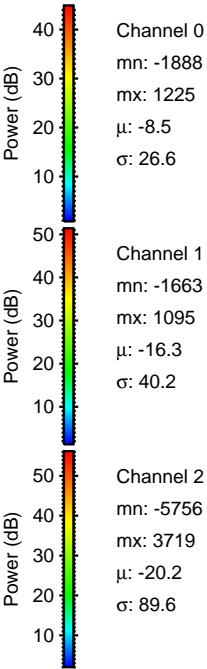
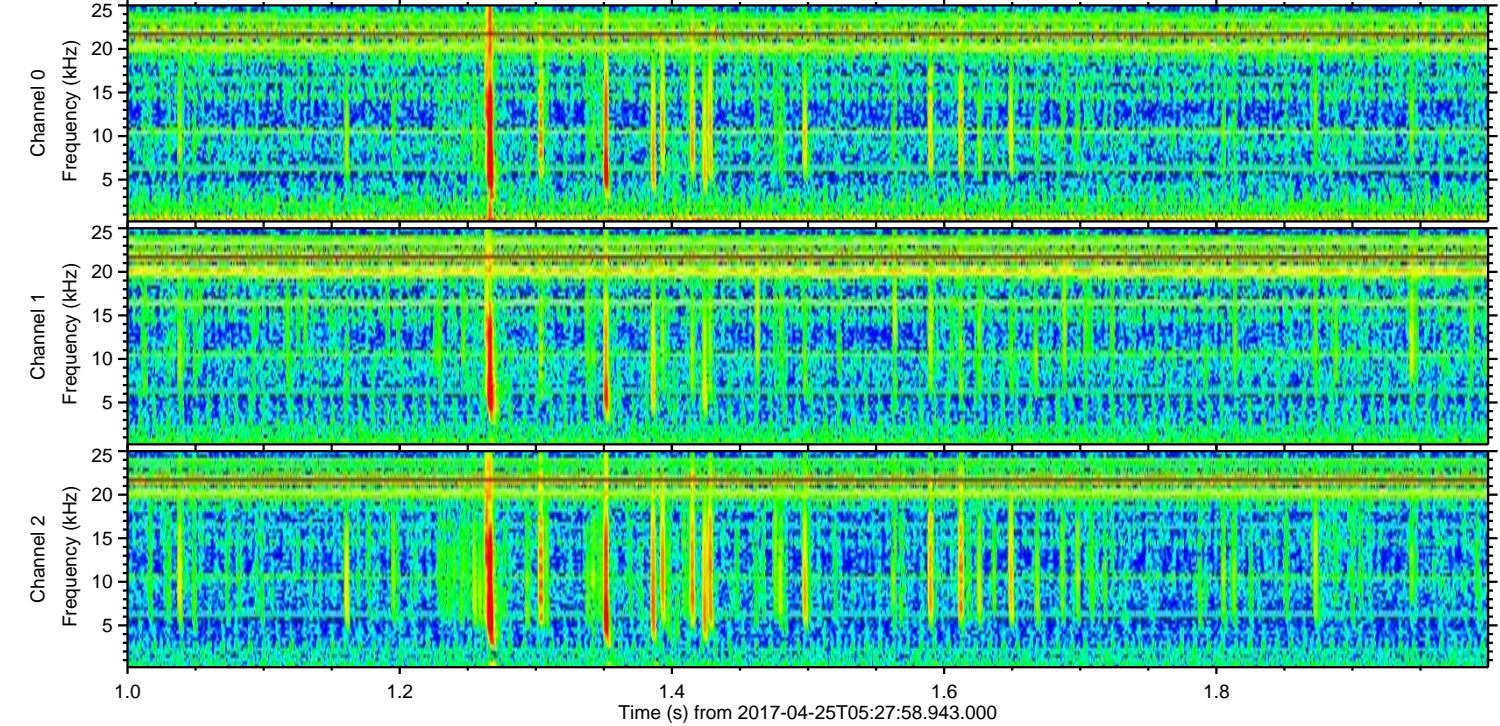
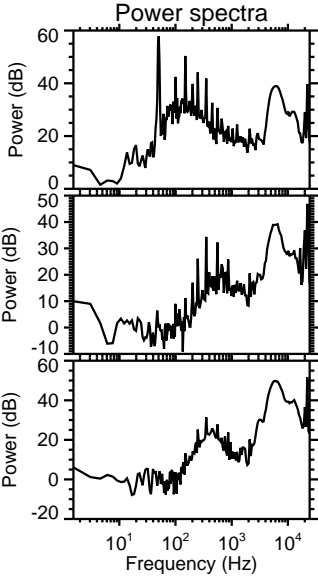
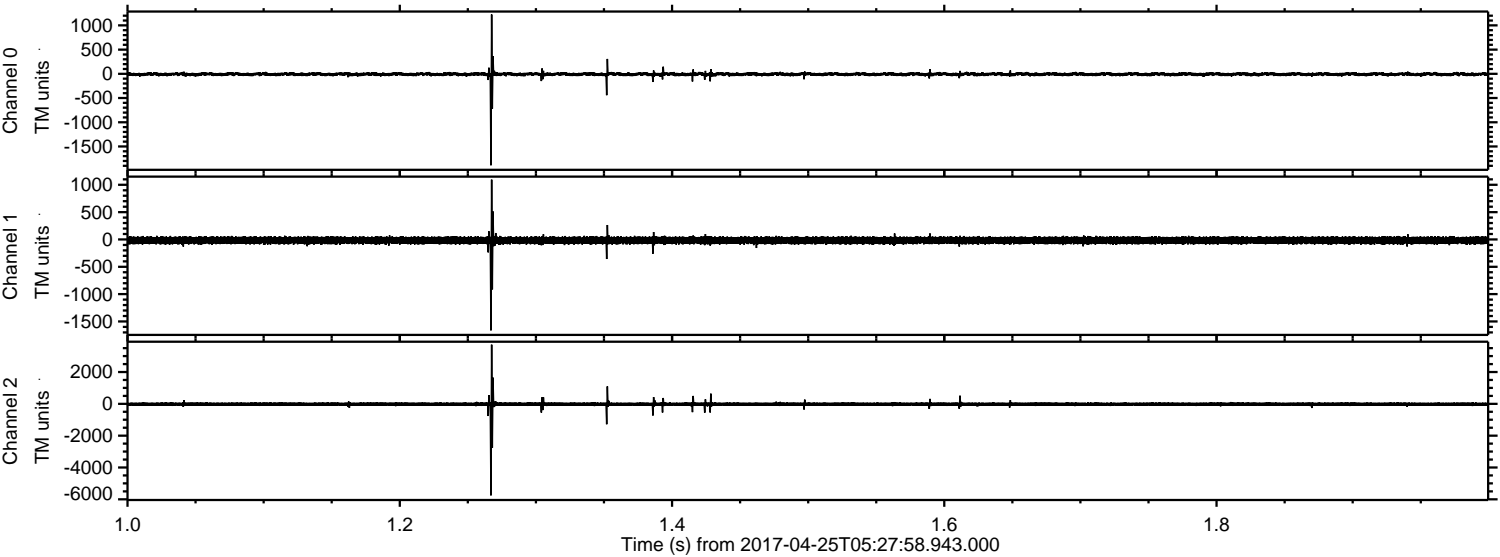

Processed Tue Apr 25 07:36:11 2017 by ELM ver.2012-10-06 from 001__elm20170425_052757__dat00.bin

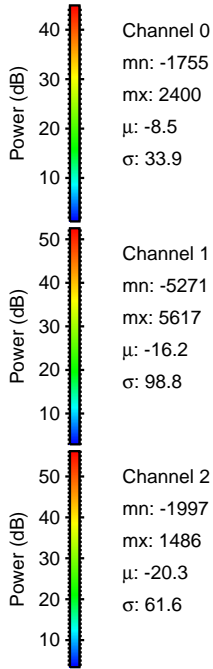
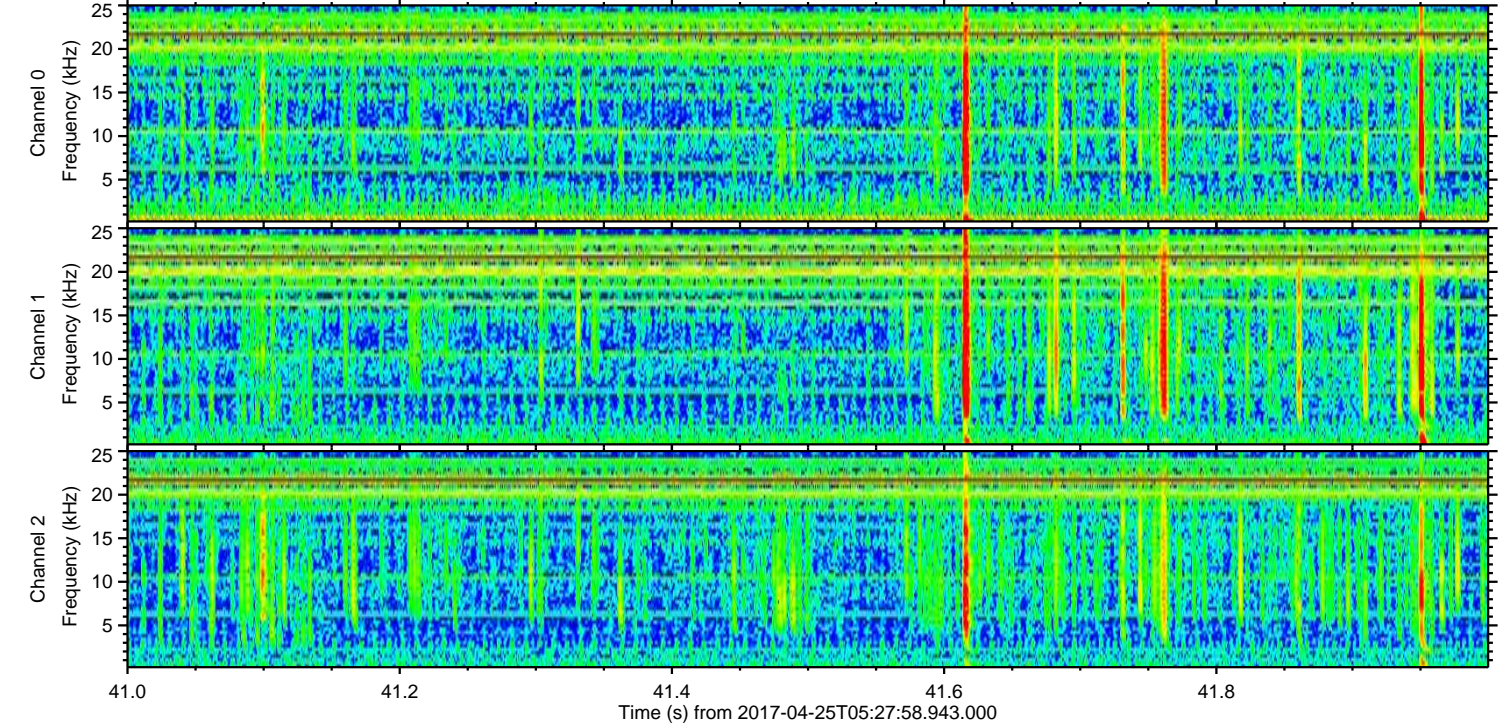
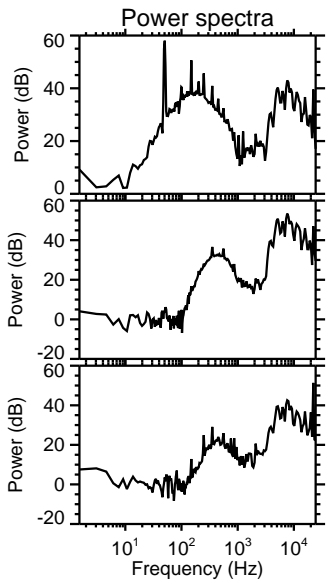
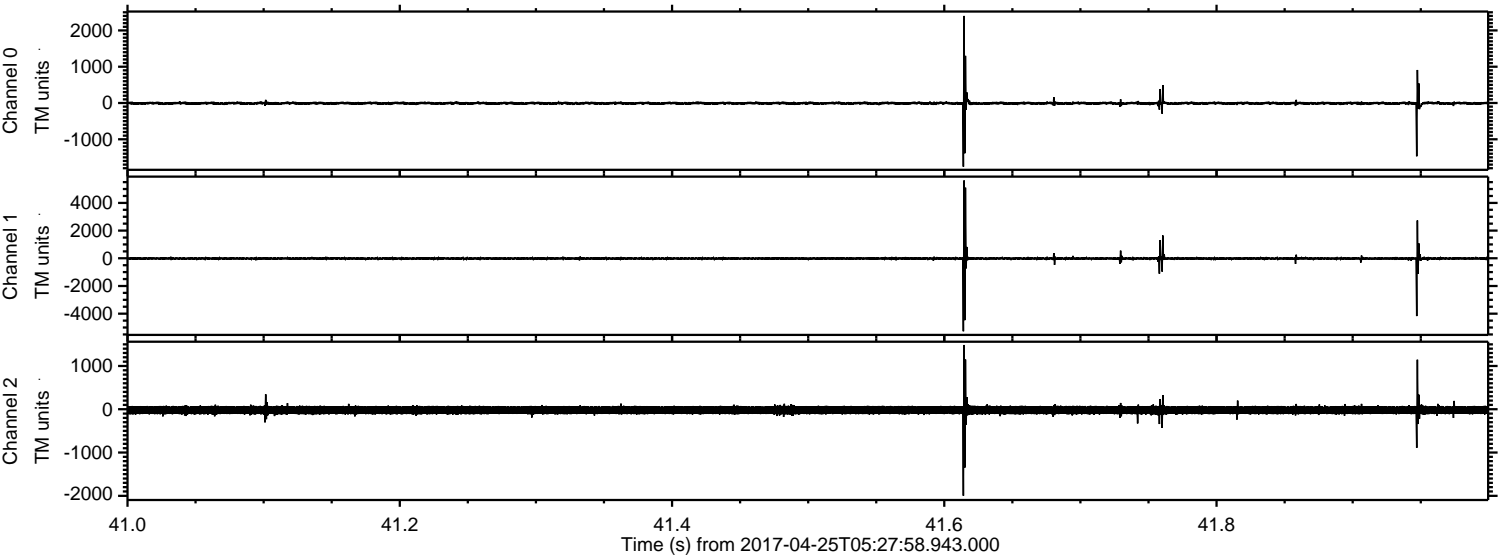

Channel 0
mn: -1755
mx: 2400
 μ : -8.5
 σ : 33.9

Channel 1
mn: -5271
mx: 5617
 μ : -16.2
 σ : 98.8

Channel 2
mn: -1997
mx: 1486
 μ : -20.3
 σ : 61.6

Processed Tue Apr 25 07:36:12 2017 by ELM ver.2012-10-06 from 001__elm20170425_052757__dat00.bin

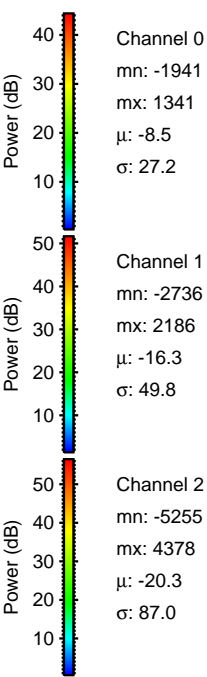
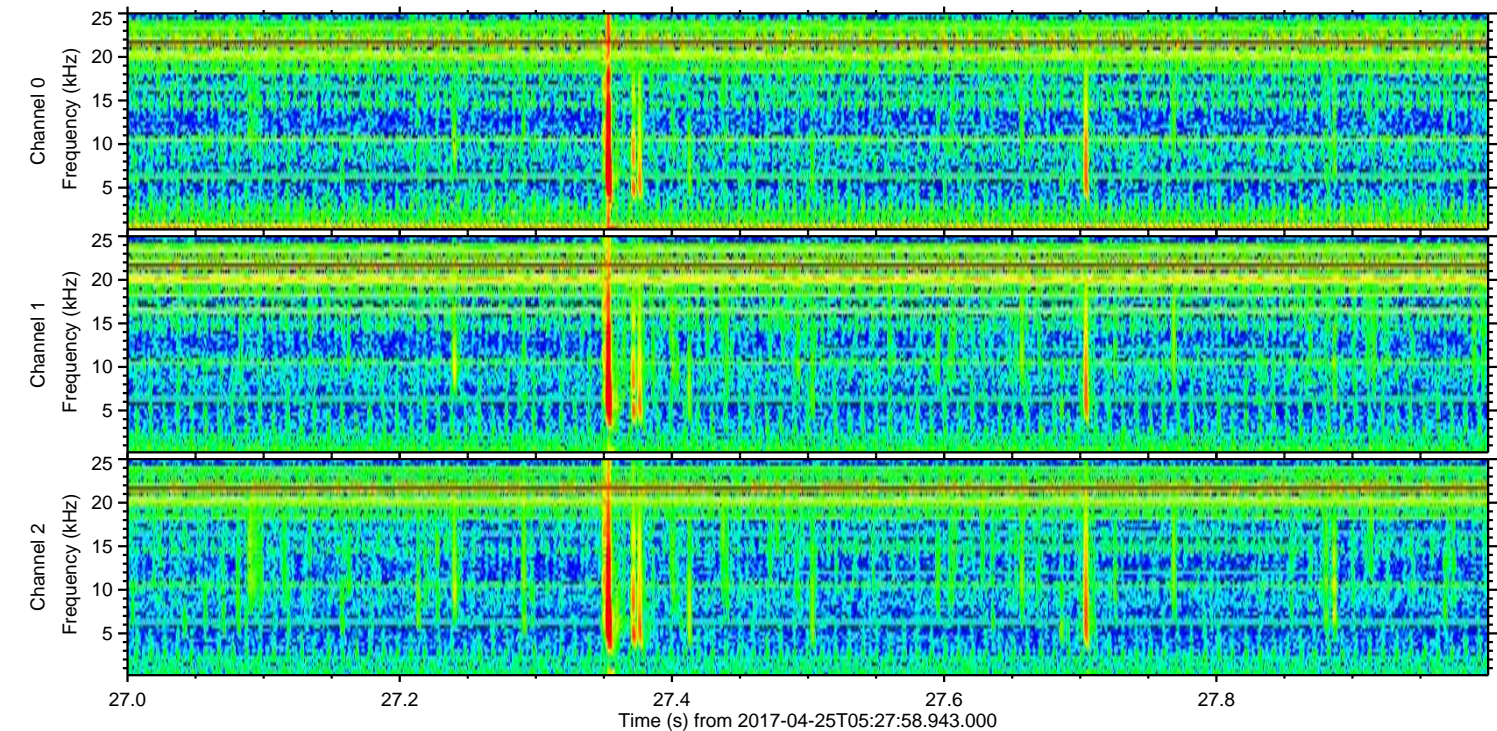
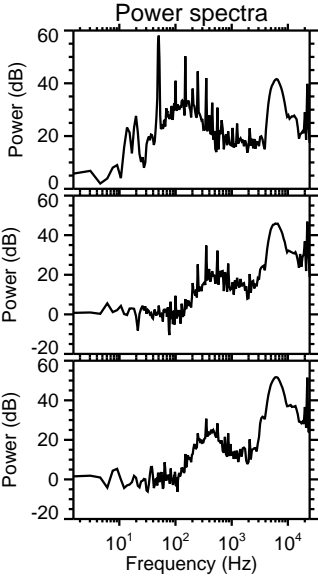
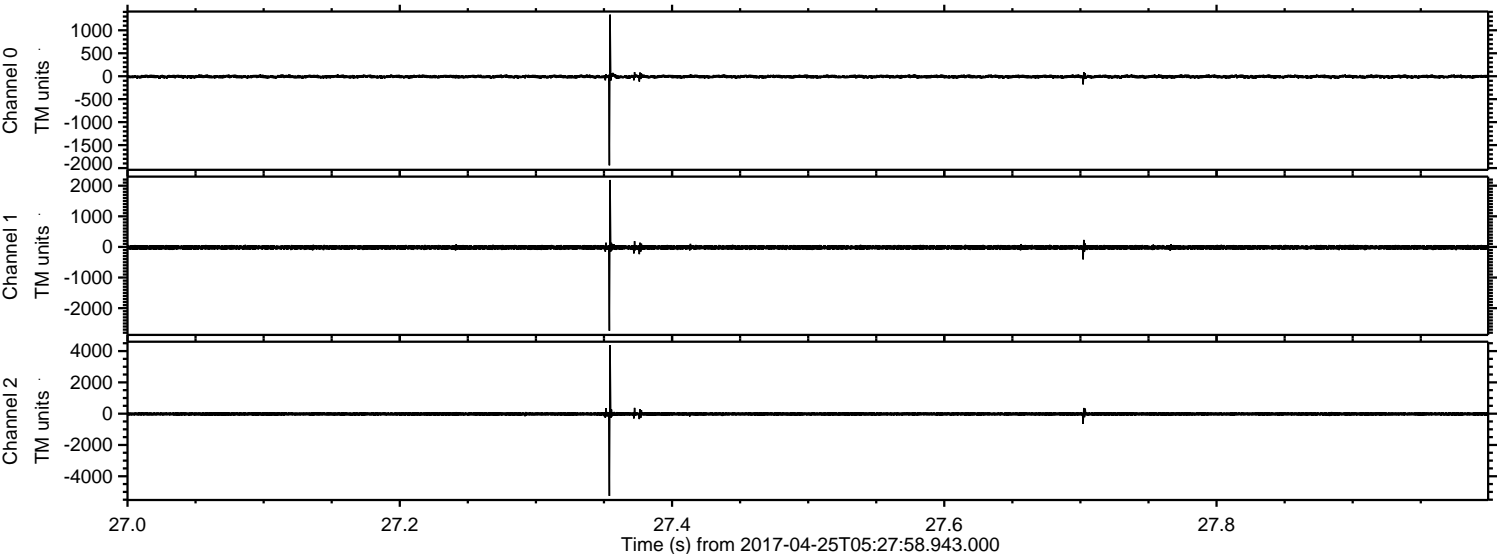

ELMAVAN 3D WAVEFORMS (Measured data sampled at 50 kHz) 51000 packets of 144 samples from 2017-04-25T05:27:58.943.000. Part 114/147

Processed Tue Apr 25 07:36:12 2017 by ELM ver.2012-10-06 from 001__elm20170425_052757__dat00.bin

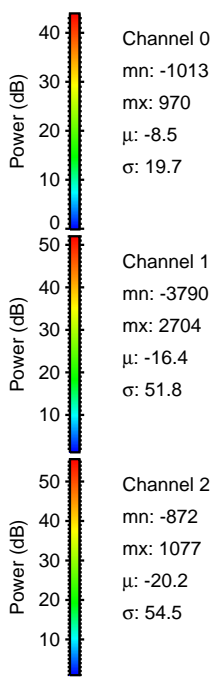
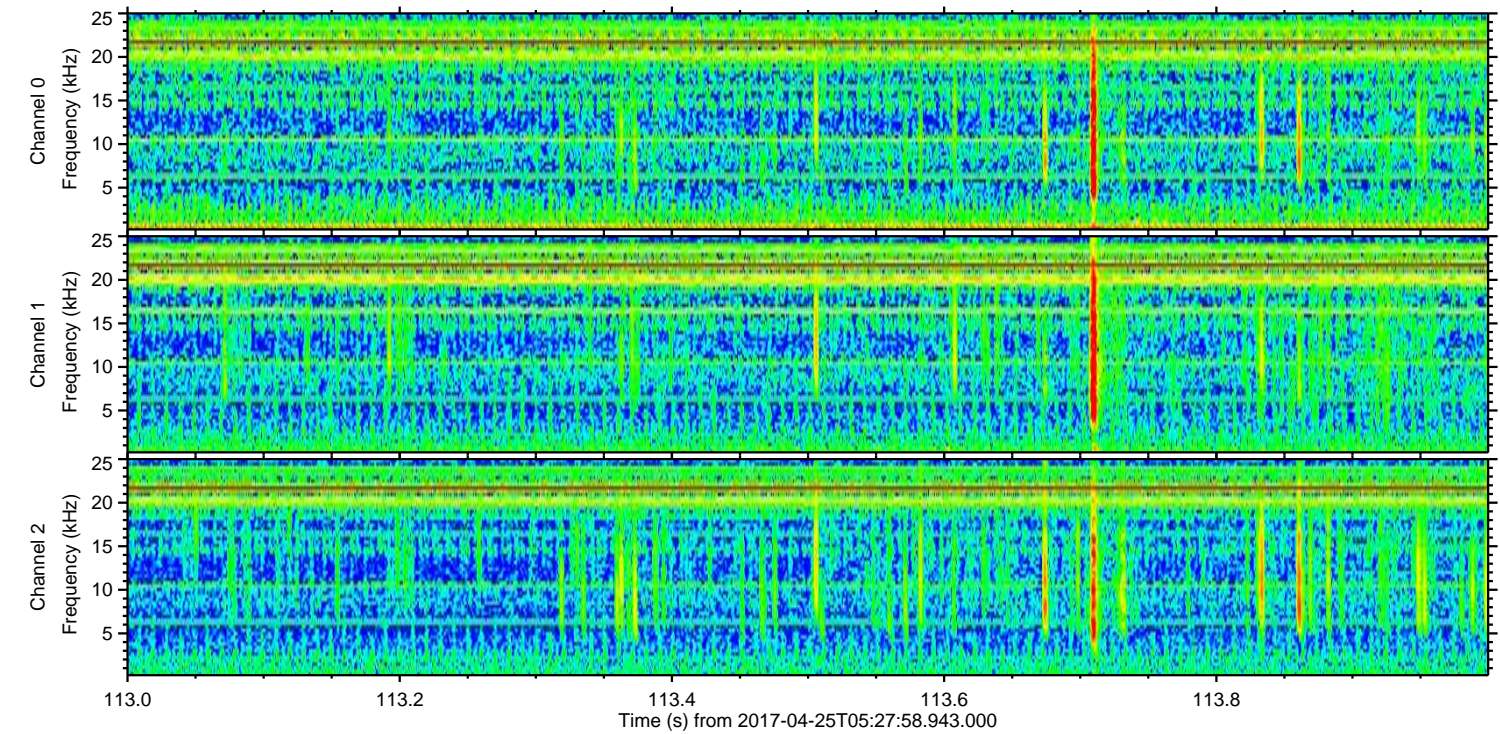
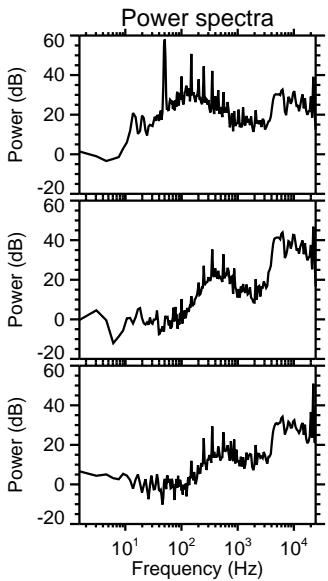
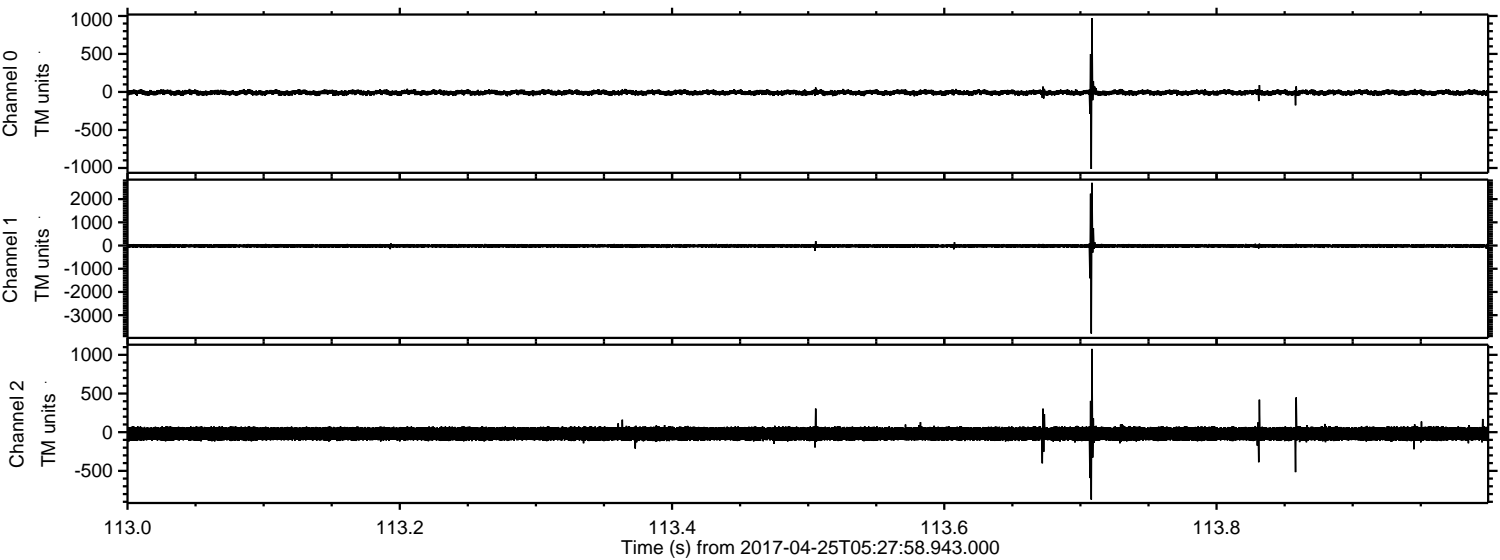

Channel 0
mn: -1013
mx: 970
 μ : -8.5
 σ : 19.7

Channel 1
mn: -3790
mx: 2704
 μ : -16.4
 σ : 51.8

Channel 2
mn: -872
mx: 1077
 μ : -20.2
 σ : 54.5

ELMAVAN 3D WAVEFORMS (Measured data sampled at 50 kHz) 51000 packets of 144 samples from 2017-04-25T05:27:58.943.000. Part 53/147

Processed Tue Apr 25 07:36:13 2017 by ELM ver.2012-10-06 from 001__elm20170425_052757__dat00.bin

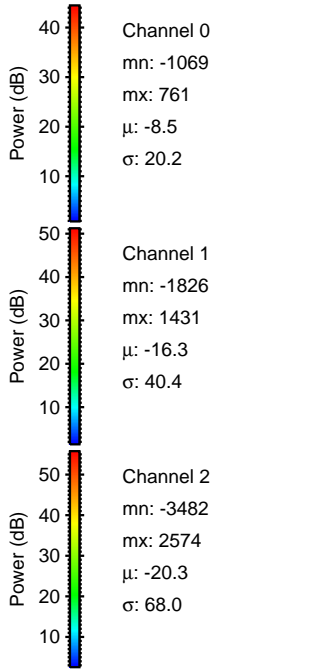
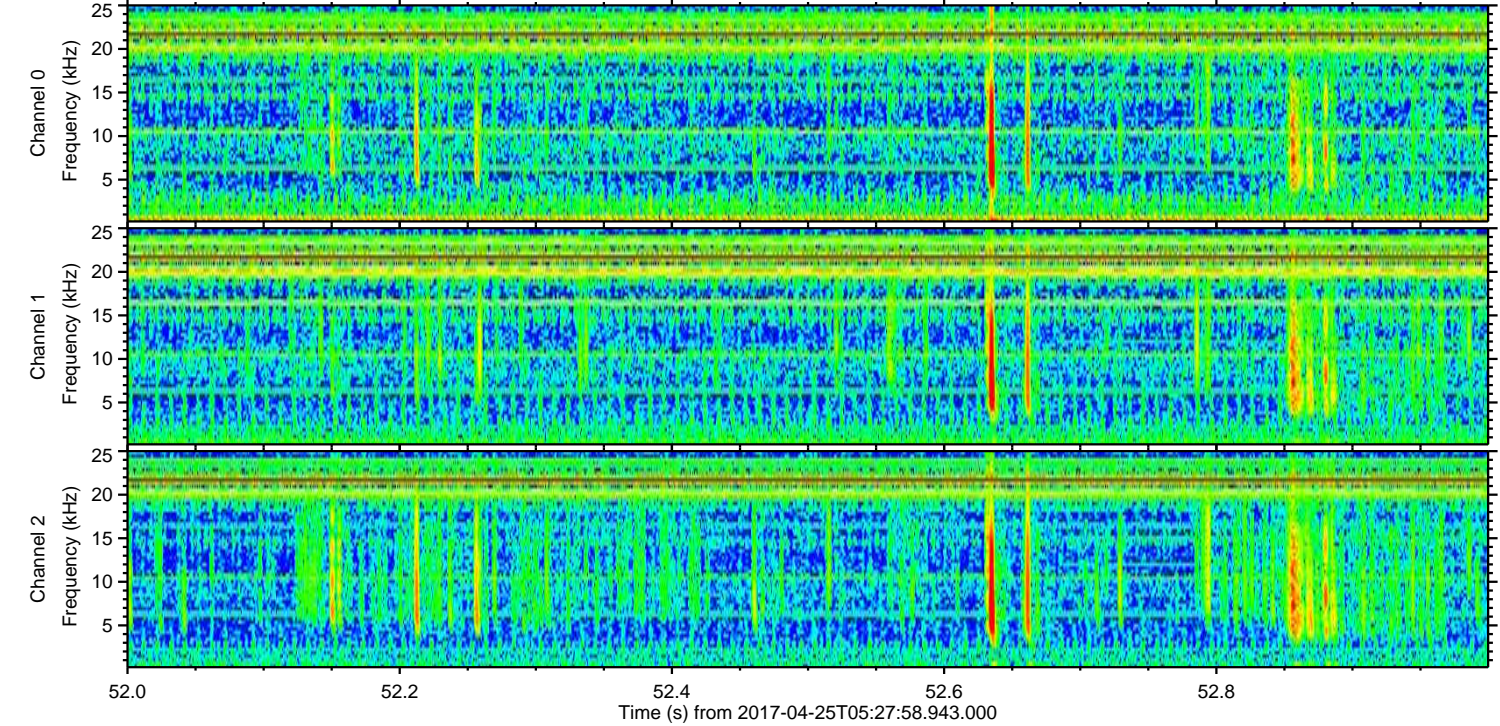
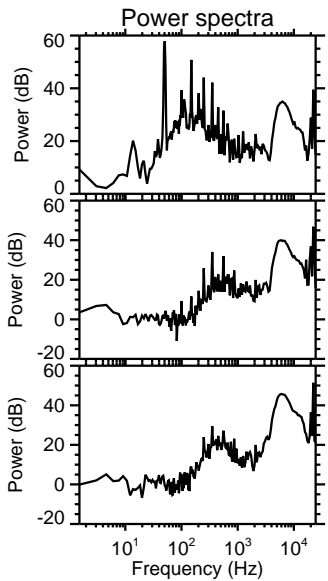
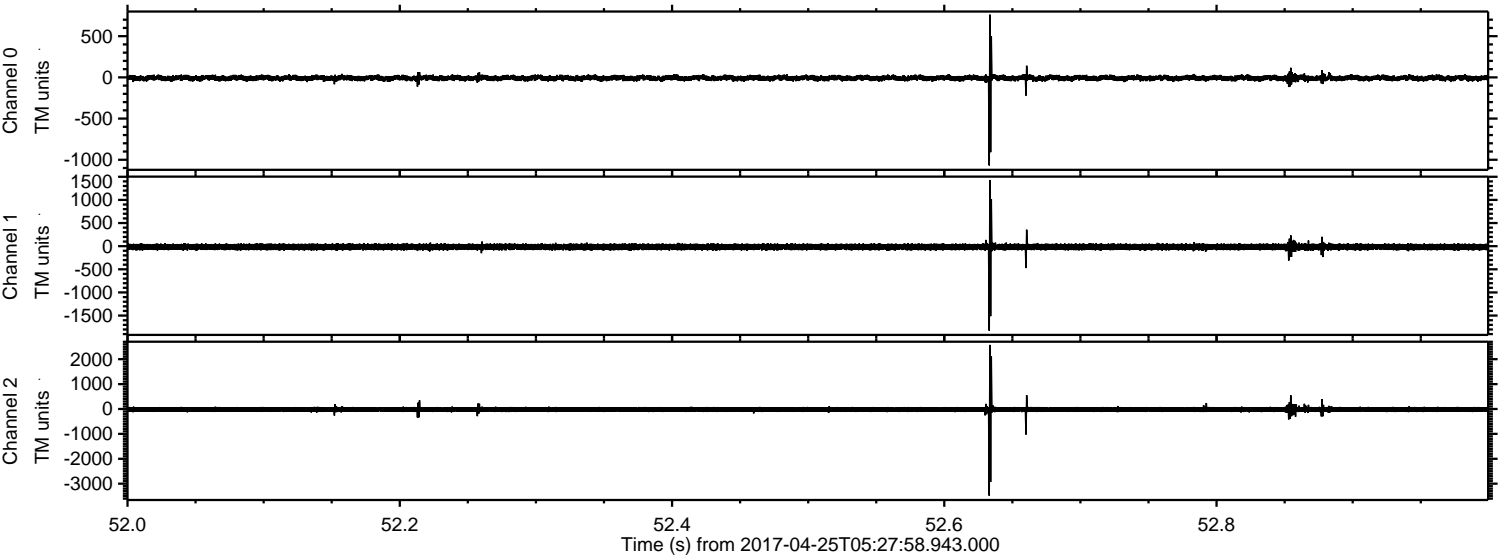

Processed Tue Apr 25 07:36:14 2017 by ELM ver.2012-10-06 from 001__elm20170425_052757__dat00.bin

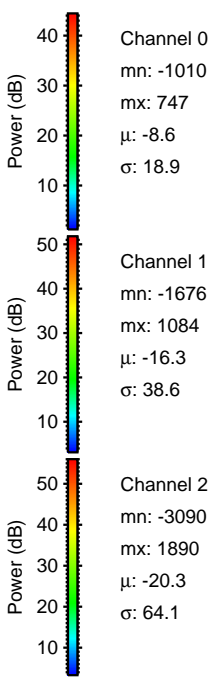
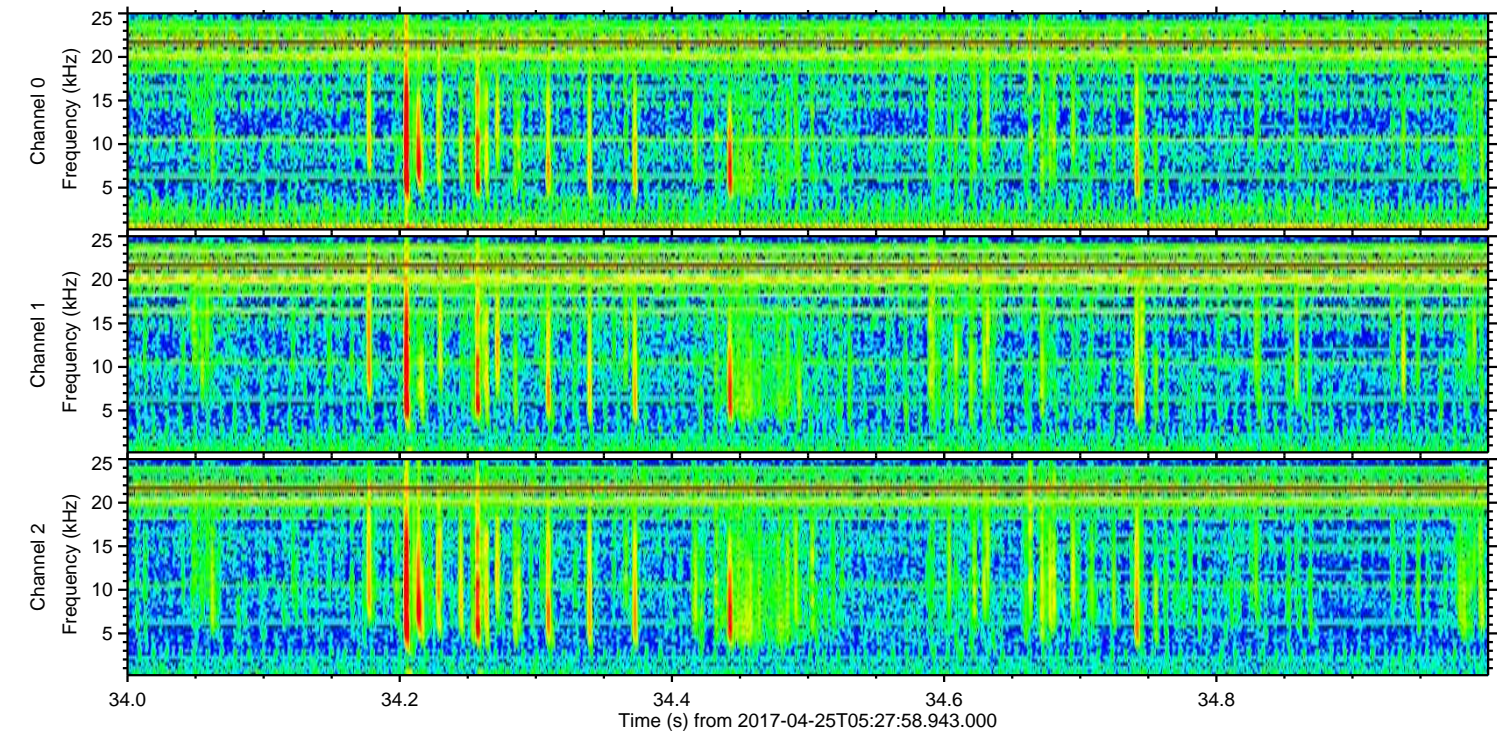
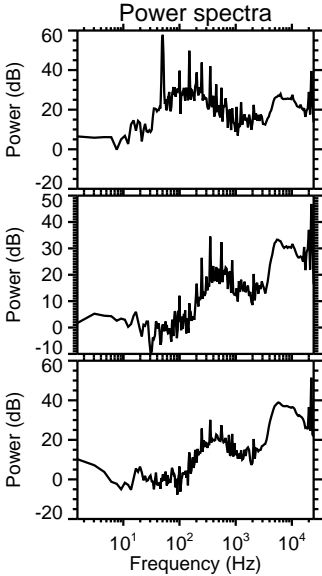
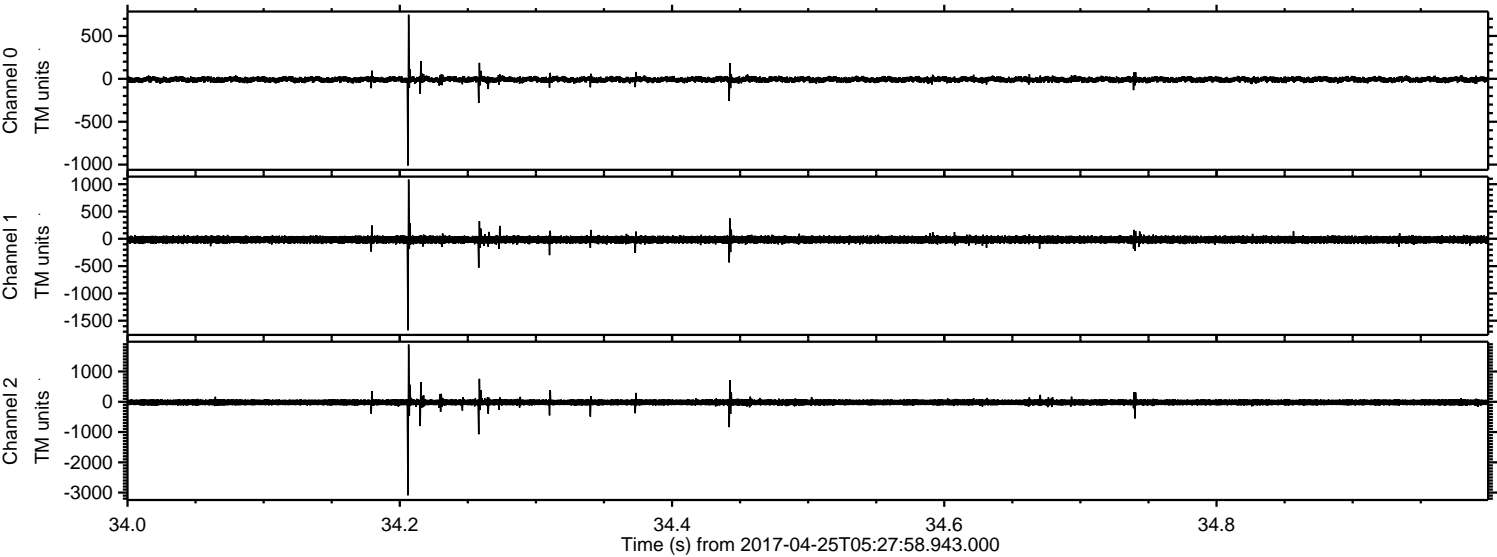

Processed Tue Apr 25 07:36:15 2017 by ELM ver.2012-10-06 from 001__elm20170425_052757__dat00.bin

