

ELMAVAN 3D WAVEFORMS (Measured data sampled at 50 kHz) 51000 packets of 144 samples from 2017-04-25T00:12:45.891.000.

Processed Tue Apr 25 02:20:43 2017 by ELM ver.2012-10-06 from 001\_\_elm20170425\_001244\_\_dat00.bin

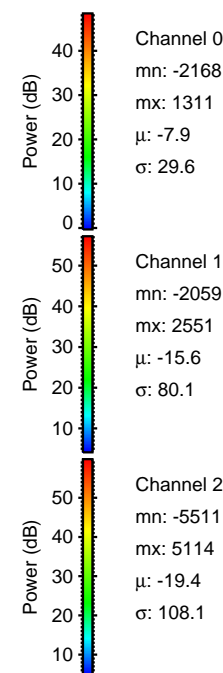

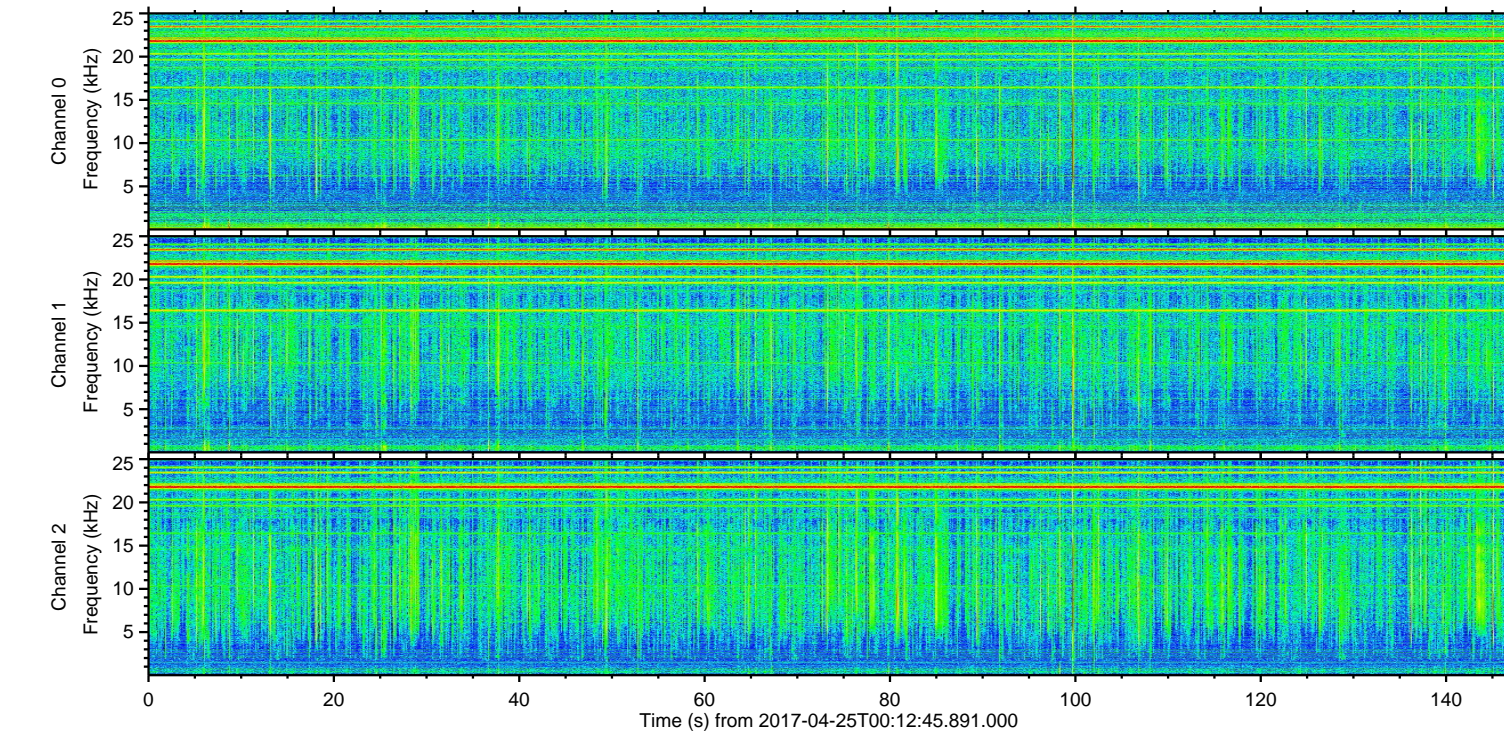
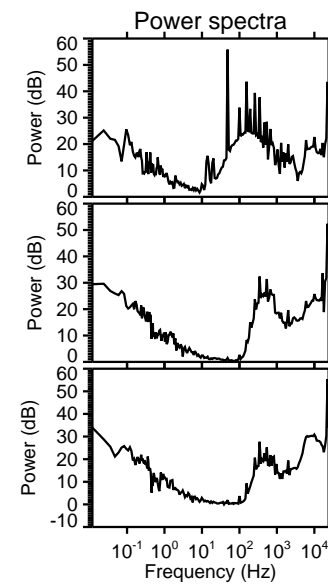
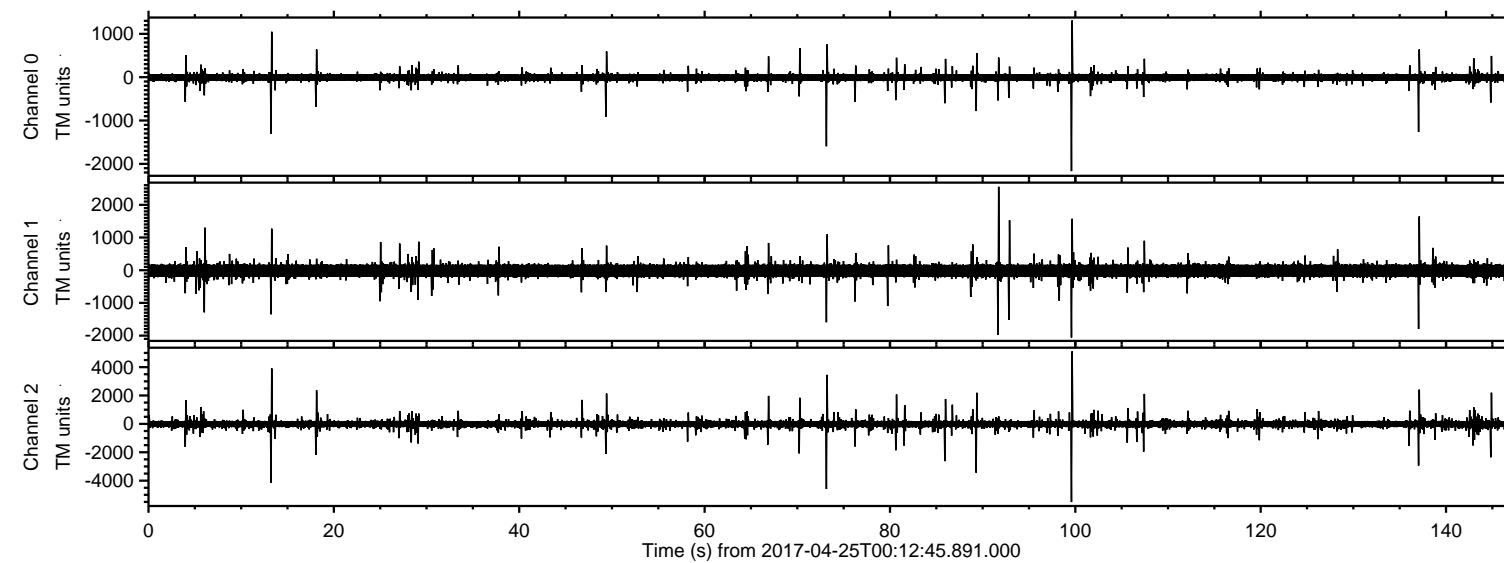

ELMAVAN 3D WAVEFORMS (Measured data sampled at 50 kHz) 51000 packets of 144 samples from 2017-04-25T00:12:45.891.000. Part 100/147

Processed Tue Apr 25 02:20:54 2017 by ELM ver.2012-10-06 from 001\_\_elm20170425\_001244\_\_dat00.bin

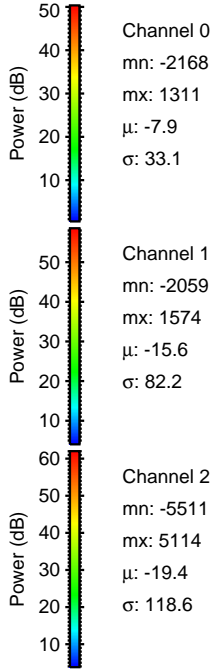
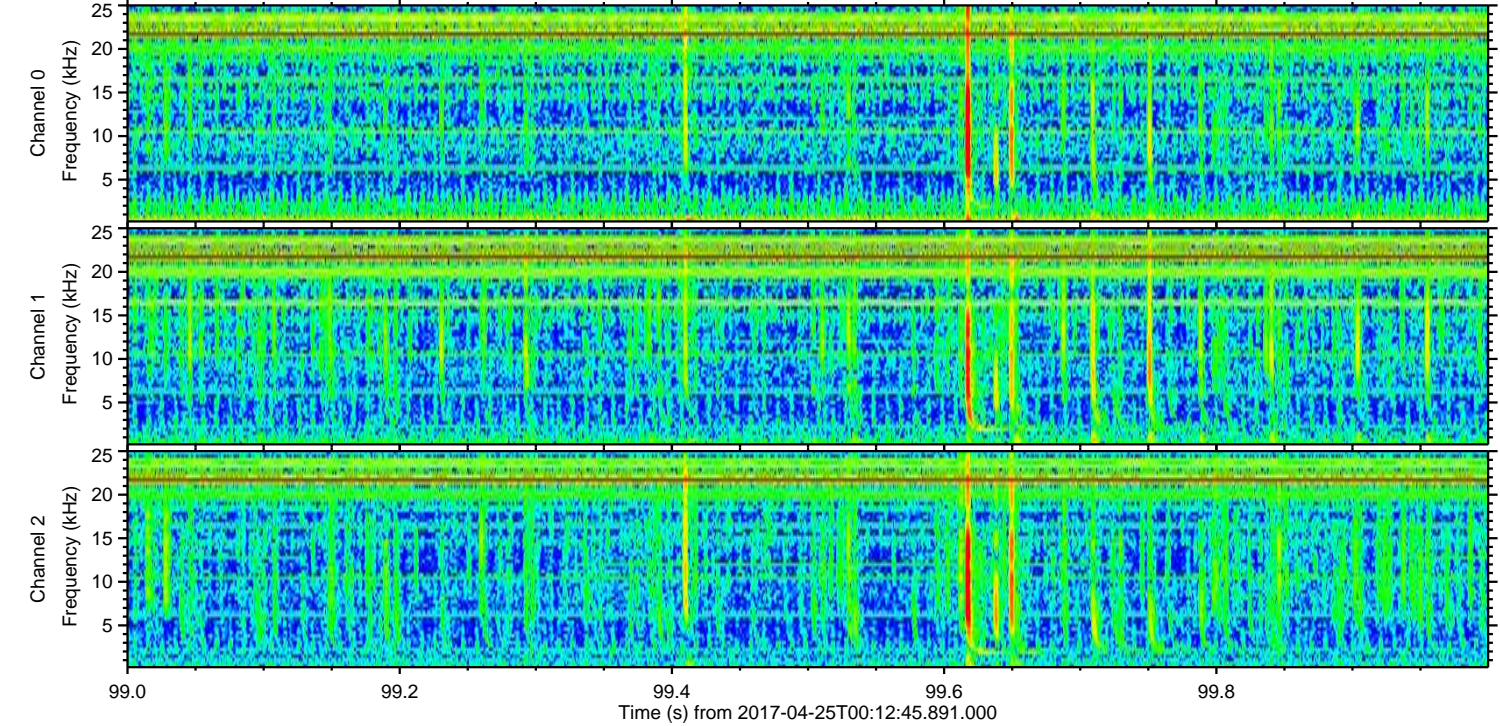
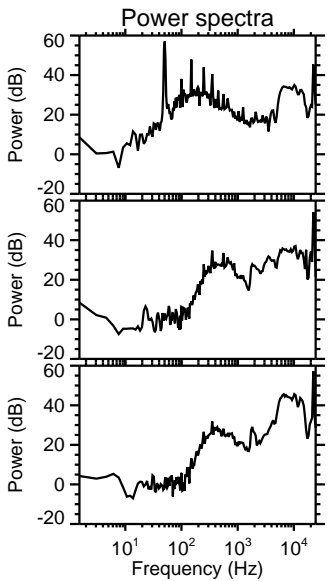
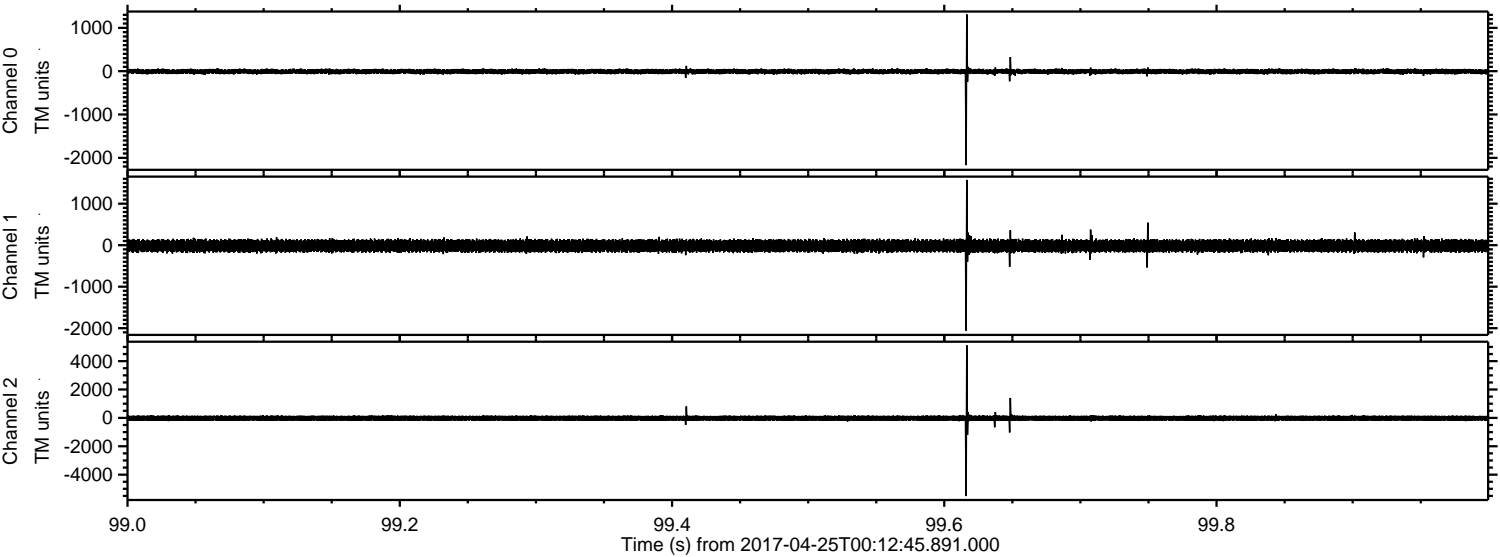

Channel 0  
mn: -2168  
mx: 1311  
 $\mu$ : -7.9  
 $\sigma$ : 33.1

Channel 1  
mn: -2059  
mx: 1574  
 $\mu$ : -15.6  
 $\sigma$ : 82.2

Channel 2  
mn: -5511  
mx: 5114  
 $\mu$ : -19.4  
 $\sigma$ : 118.6



Processed Tue Apr 25 02:20:55 2017 by ELM ver.2012-10-06 from 001\_\_elm20170425\_001244\_\_dat00.bin

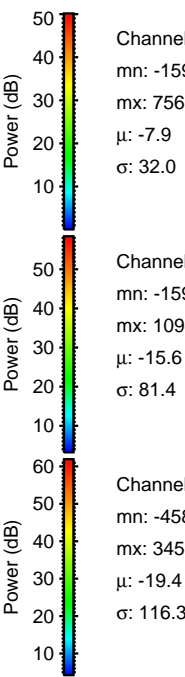
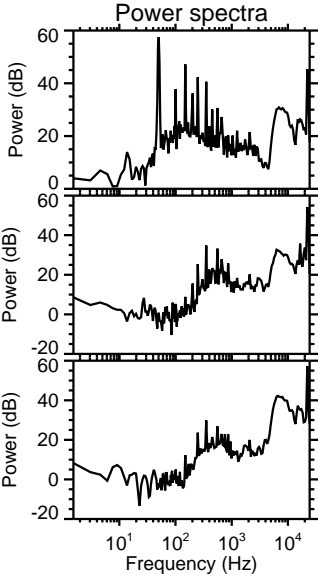
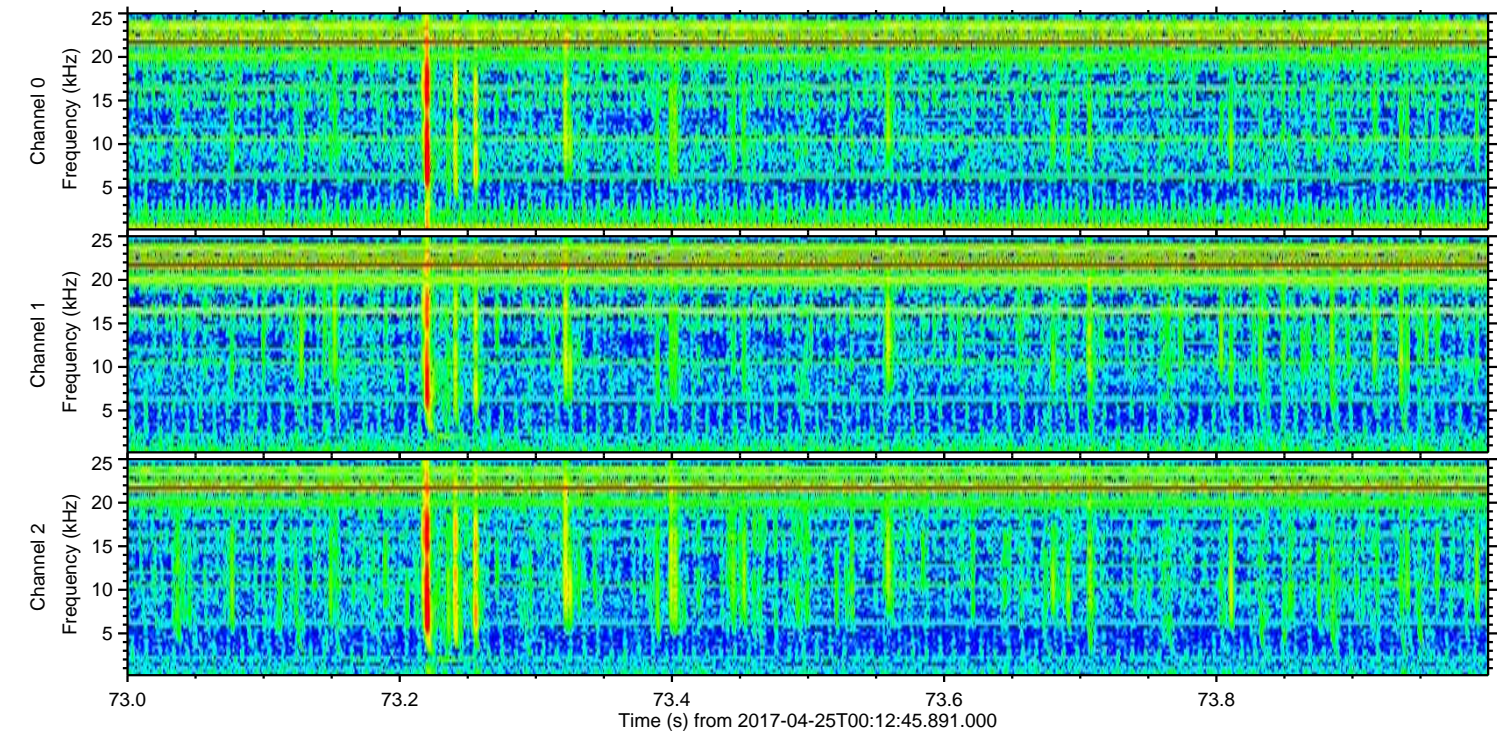
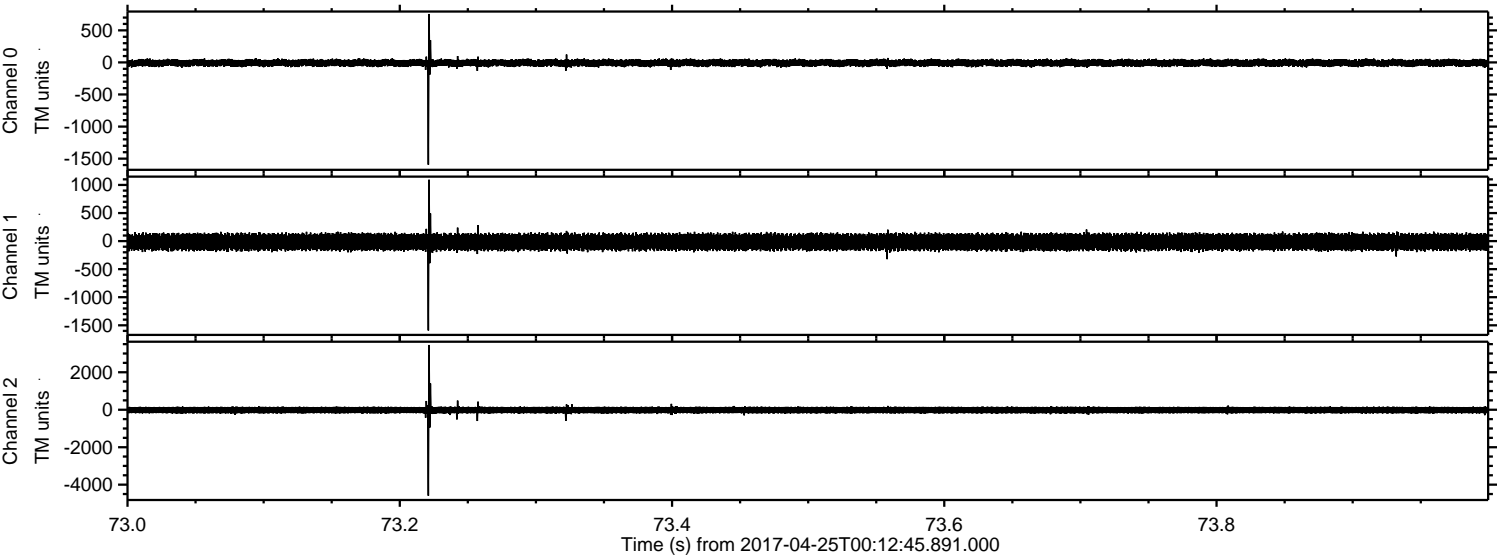

Channel 0  
mn: -1595  
mx: 756  
 $\mu$ : -7.9  
 $\sigma$ : 32.0

Channel 1  
mn: -1592  
mx: 1094  
 $\mu$ : -15.6  
 $\sigma$ : 81.4

Channel 2  
mn: -4589  
mx: 3458  
 $\mu$ : -19.4  
 $\sigma$ : 116.3



ELMAVAN 3D WAVEFORMS (Measured data sampled at 50 kHz) 51000 packets of 144 samples from 2017-04-25T00:12:45.891.000. Part 14/147

Processed Tue Apr 25 02:20:56 2017 by ELM ver.2012-10-06 from 001\_\_elm20170425\_001244\_\_dat00.bin

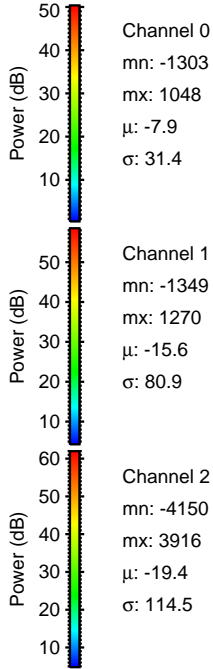
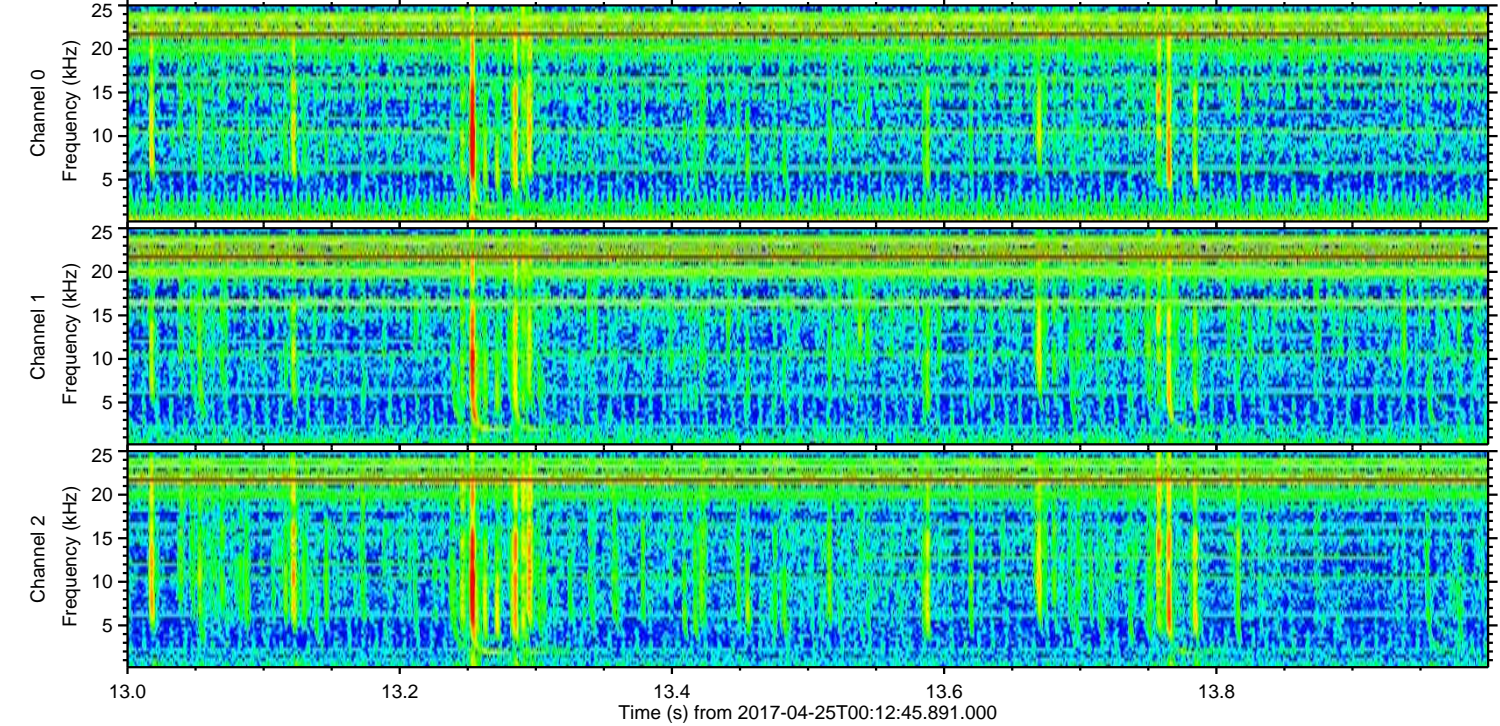
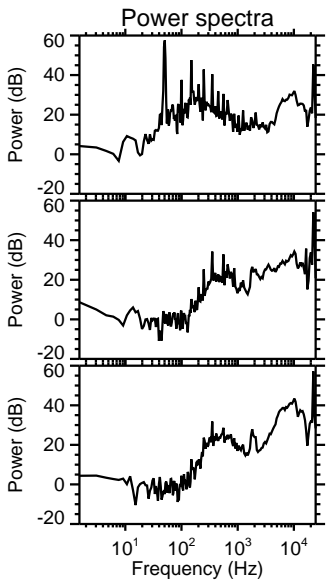
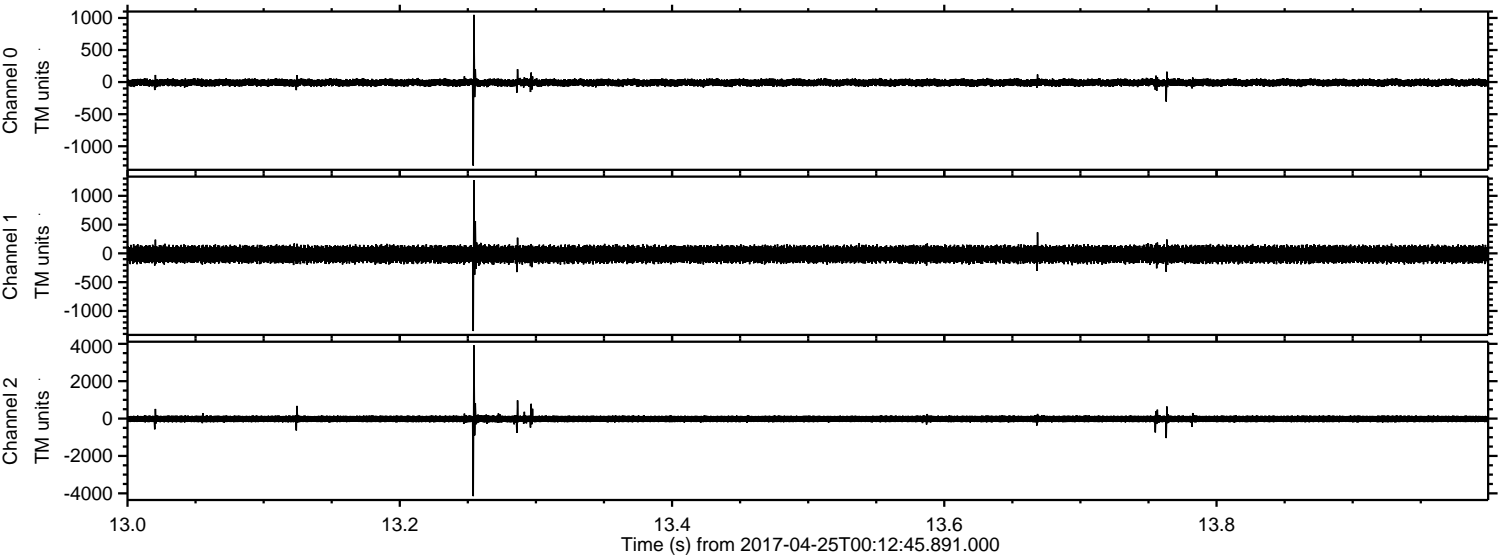



Processed Tue Apr 25 02:20:57 2017 by ELM ver.2012-10-06 from 001\_\_elm20170425\_001244\_\_dat00.bin

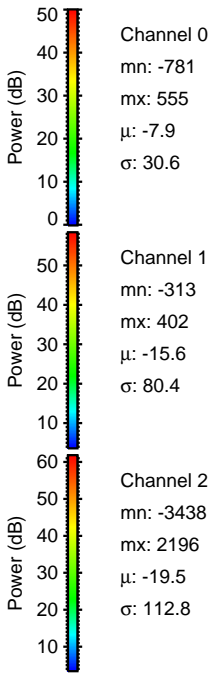
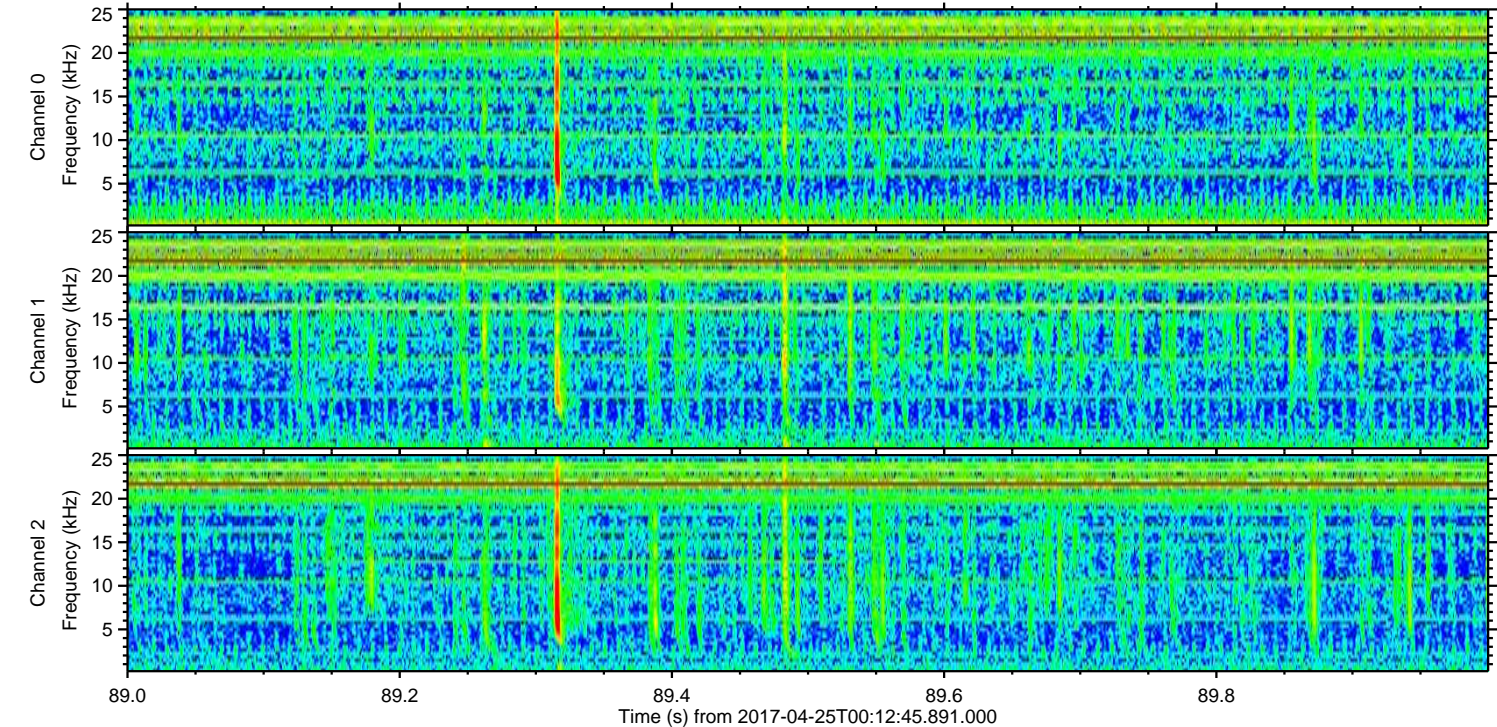
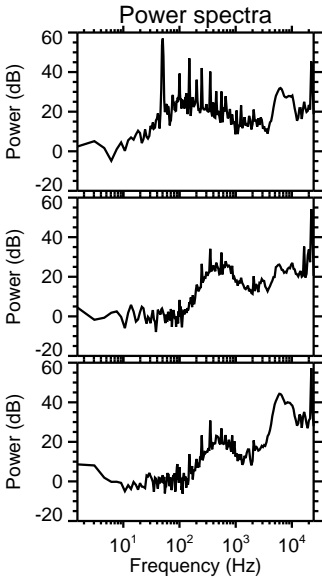
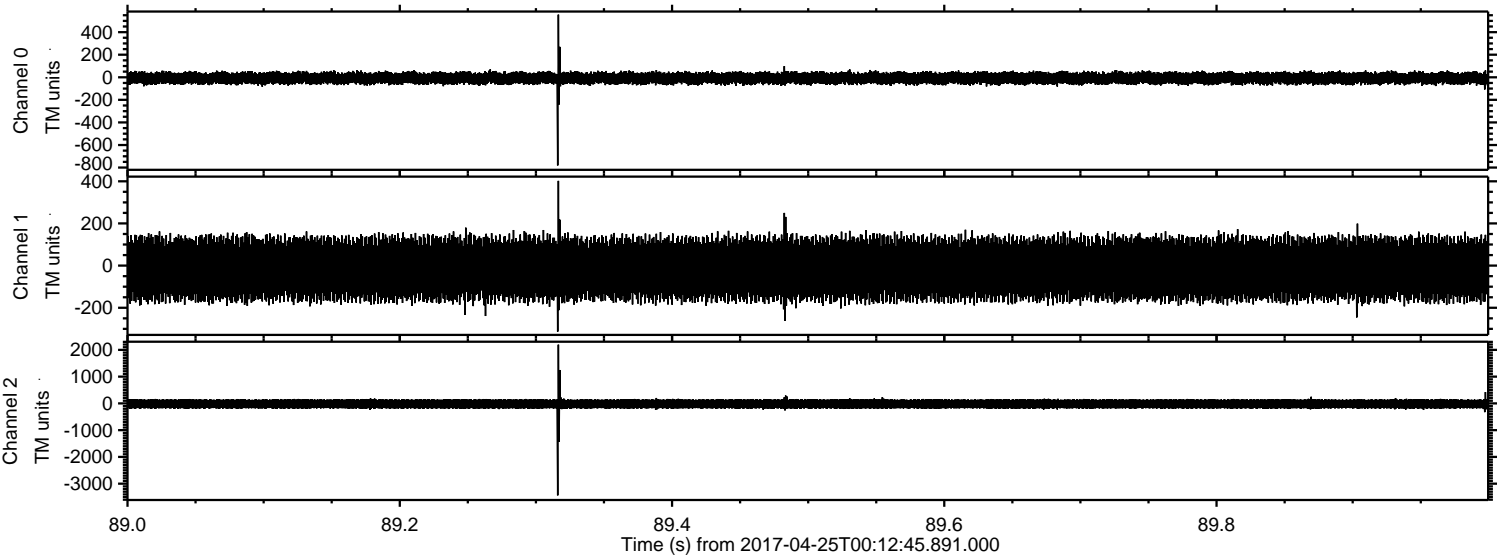



ELMAVAN 3D WAVEFORMS (Measured data sampled at 50 kHz) 51000 packets of 144 samples from 2017-04-25T00:12:45.891.000. Part 138/147

Processed Tue Apr 25 02:20:58 2017 by ELM ver.2012-10-06 from 001\_\_elm20170425\_001244\_\_dat00.bin

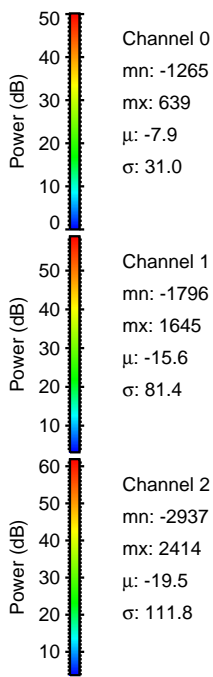
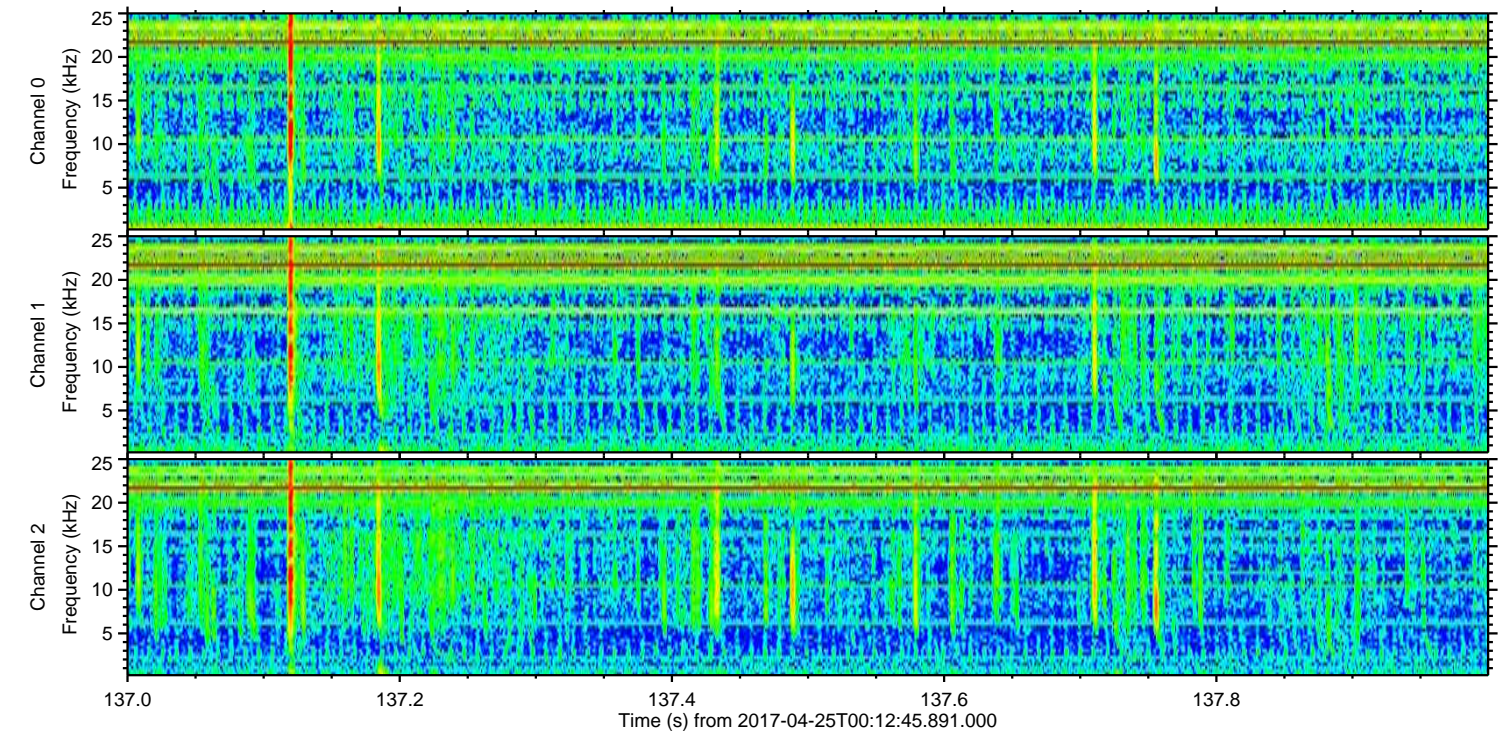
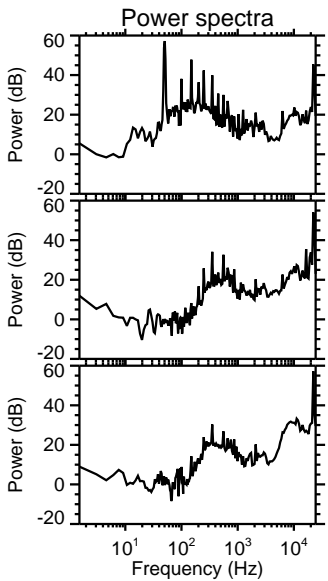
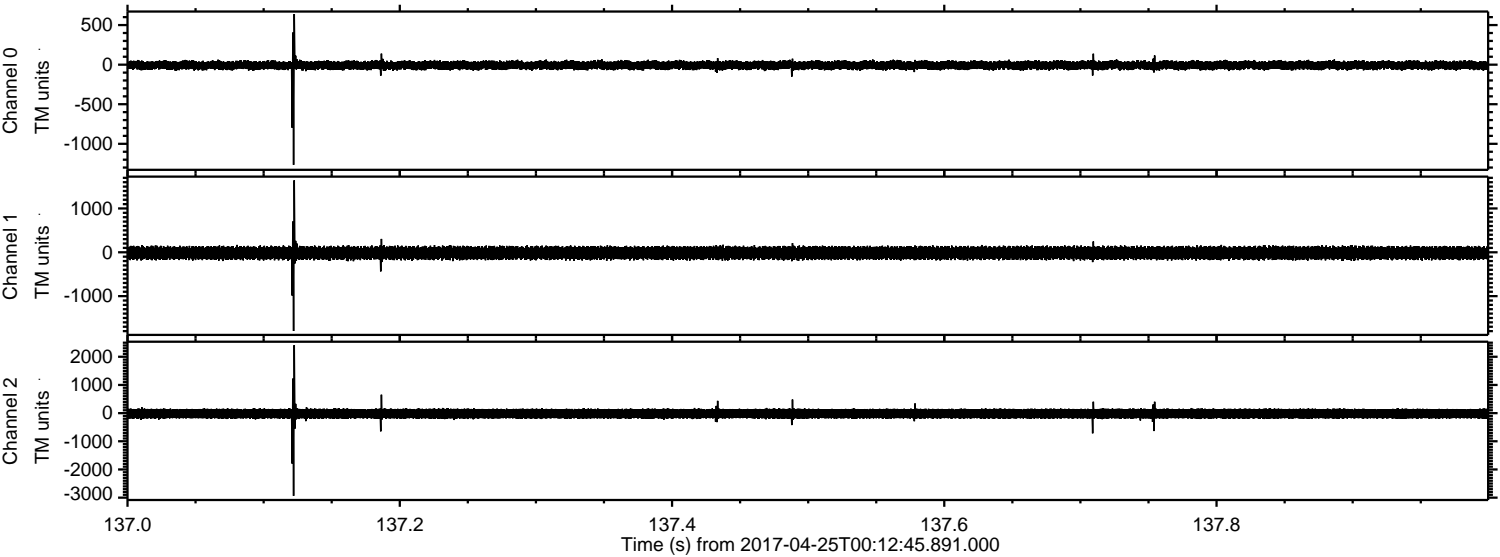



Processed Tue Apr 25 02:20:59 2017 by ELM ver.2012-10-06 from 001\_\_elm20170425\_001244\_\_dat00.bin

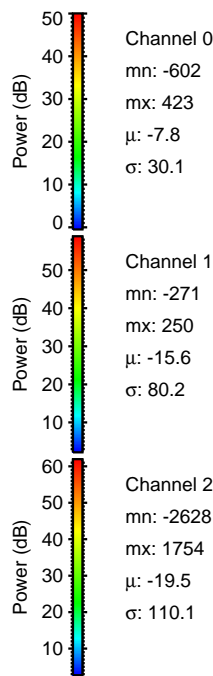
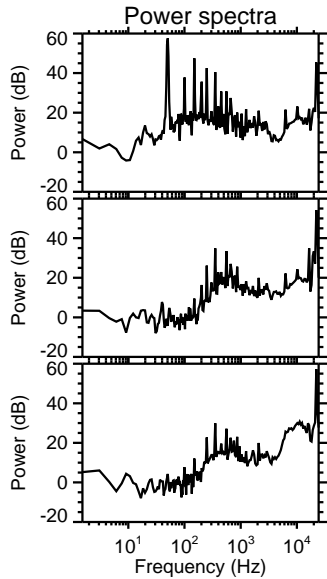
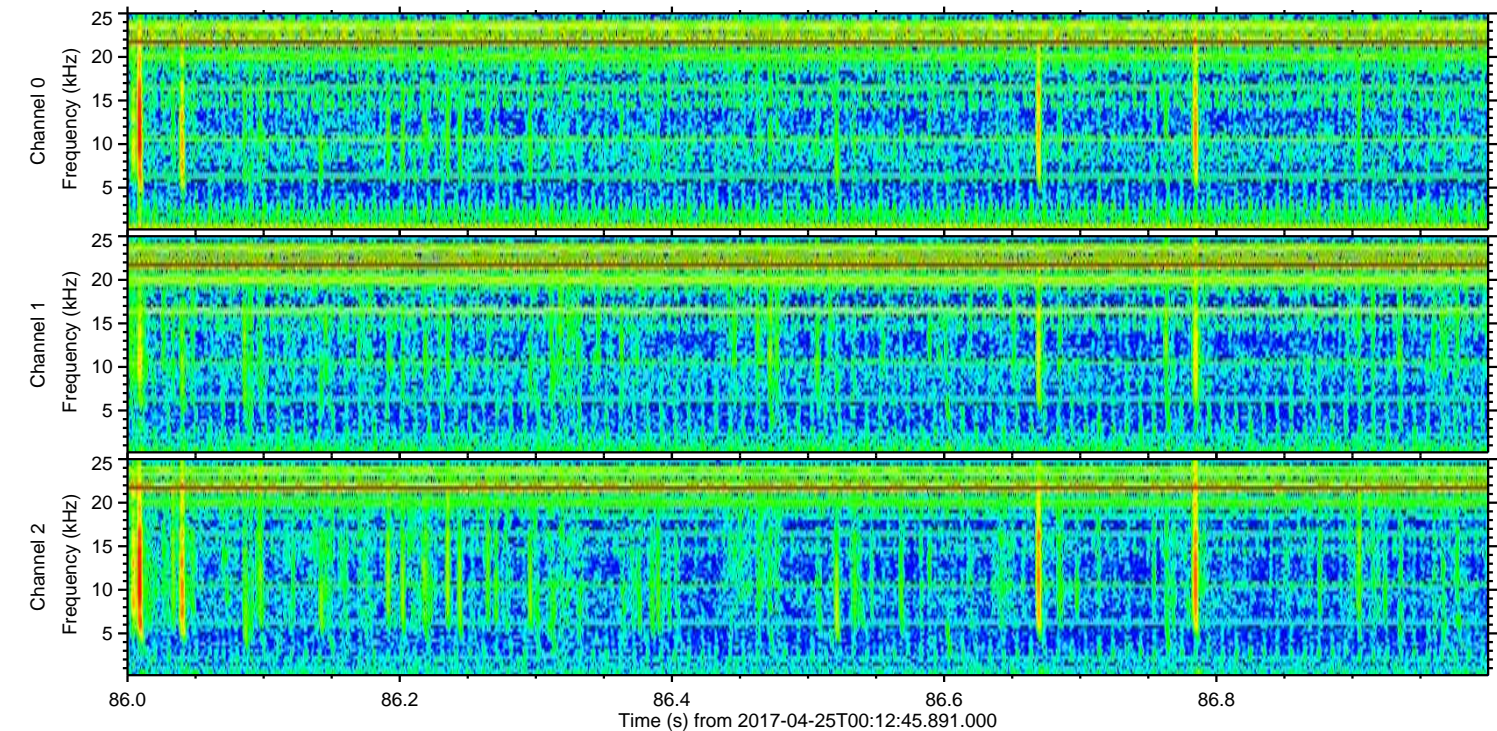
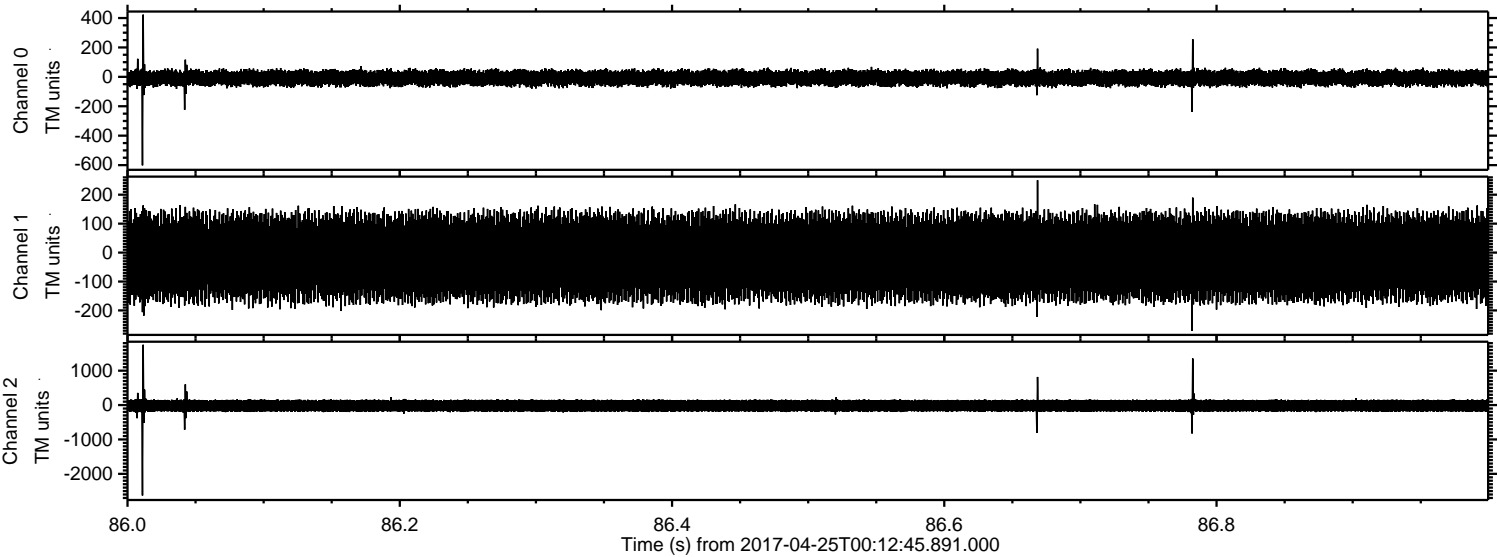

Channel 0  
mn: -602  
mx: 423  
 $\mu$ : -7.8  
 $\sigma$ : 30.1

Channel 1  
mn: -271  
mx: 250  
 $\mu$ : -15.6  
 $\sigma$ : 80.2

Channel 2  
mn: -2628  
mx: 1754  
 $\mu$ : -19.5  
 $\sigma$ : 110.1



ELMAVAN 3D WAVEFORMS (Measured data sampled at 50 kHz) 51000 packets of 144 samples from 2017-04-25T00:12:45.891.000. Part 92/147

Processed Tue Apr 25 02:21:00 2017 by ELM ver.2012-10-06 from 001\_\_elm20170425\_001244\_\_dat00.bin

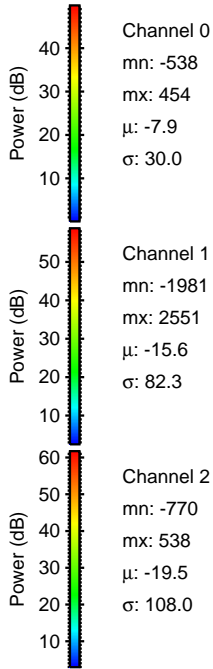
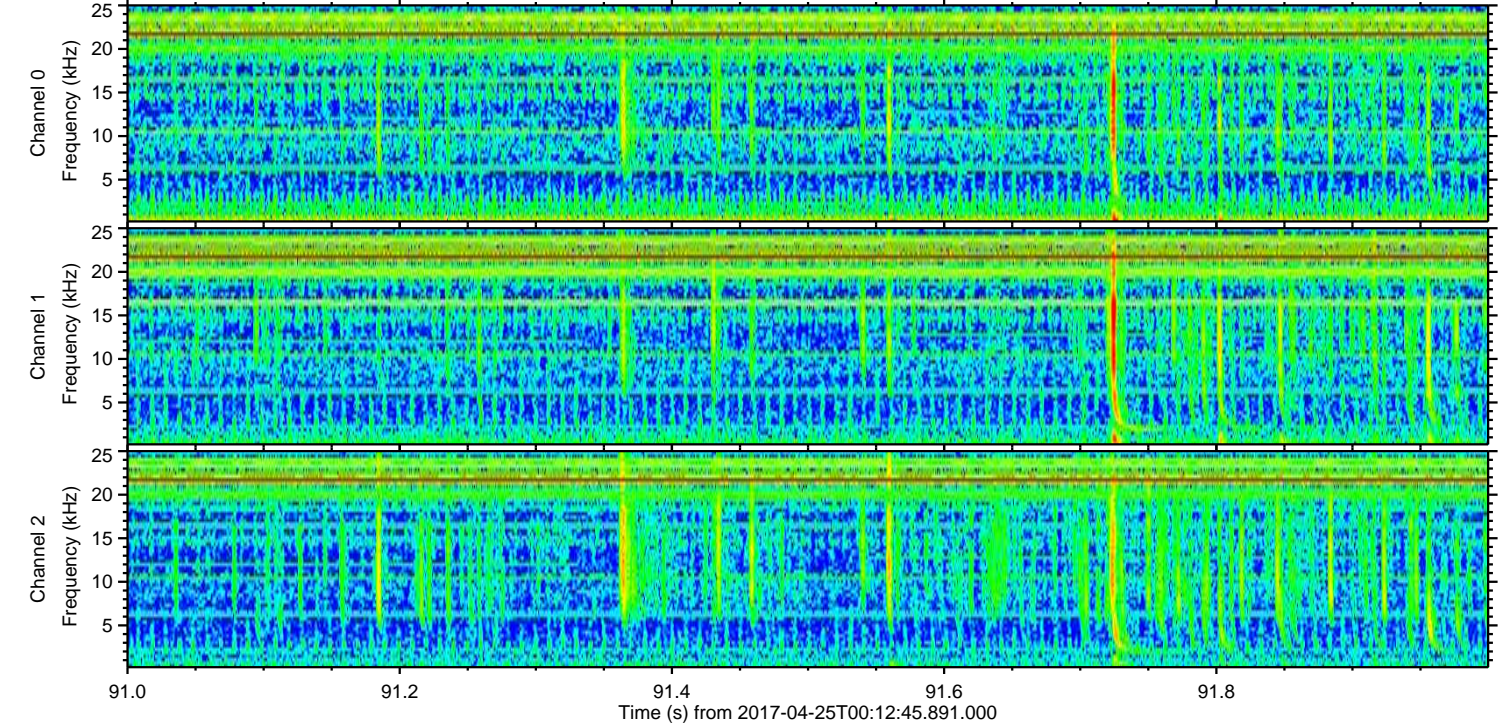
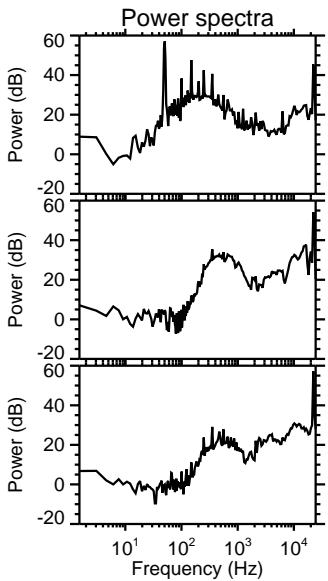
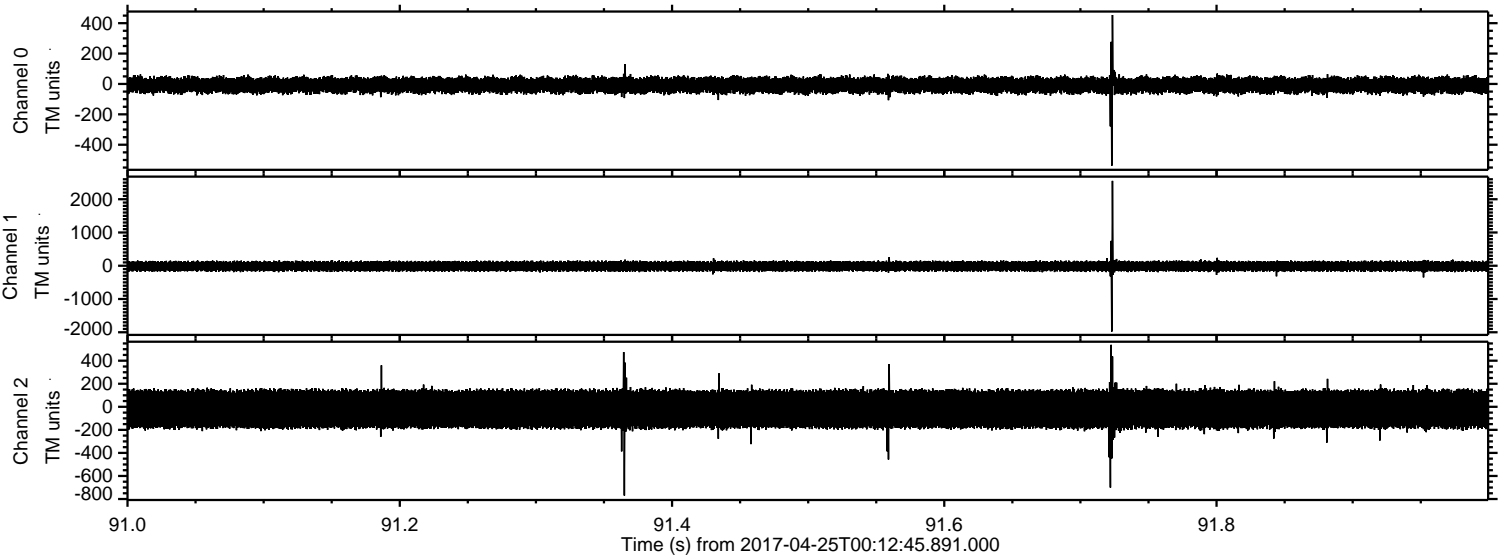



Processed Tue Apr 25 02:21:01 2017 by ELM ver.2012-10-06 from 001\_\_elm20170425\_001244\_\_dat00.bin

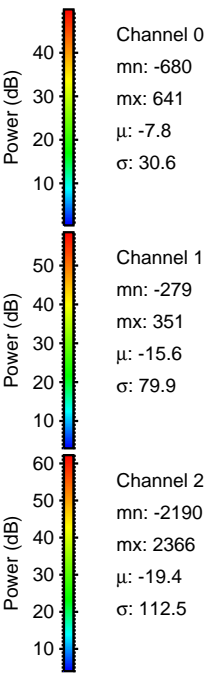
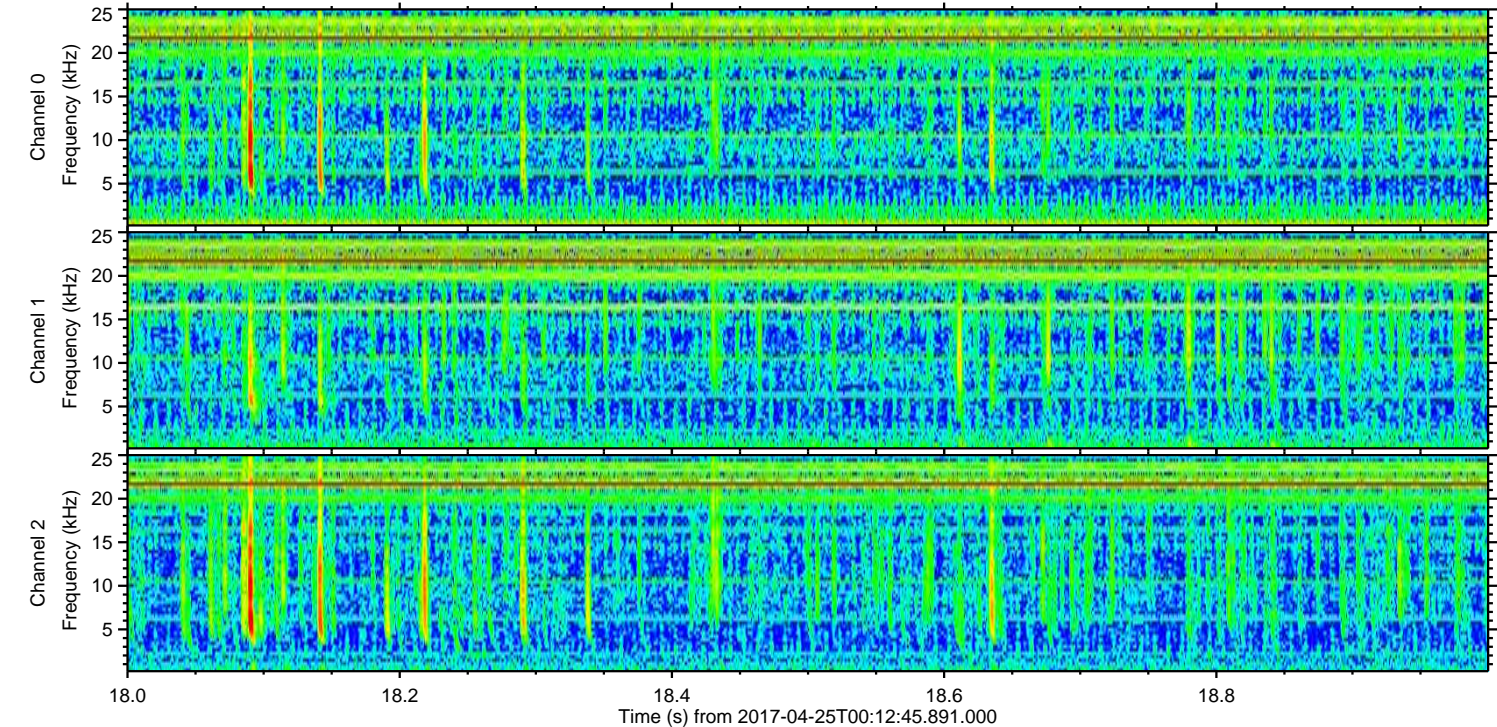
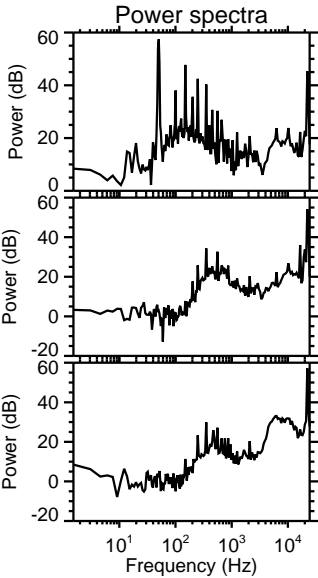
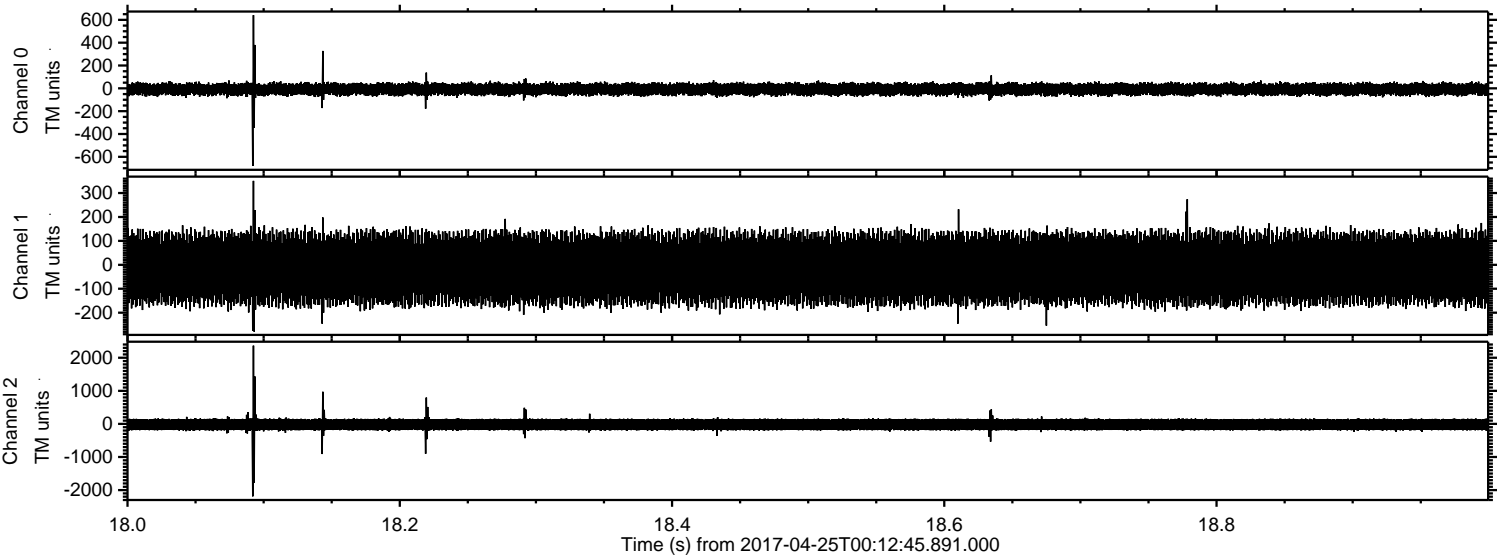



ELMAVAN 3D WAVEFORMS (Measured data sampled at 50 kHz) 51000 packets of 144 samples from 2017-04-25T00:12:45.891.000. Part 145/147

Processed Tue Apr 25 02:21:02 2017 by ELM ver.2012-10-06 from 001\_\_elm20170425\_001244\_\_dat00.bin

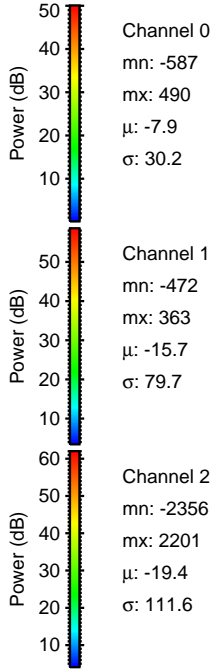
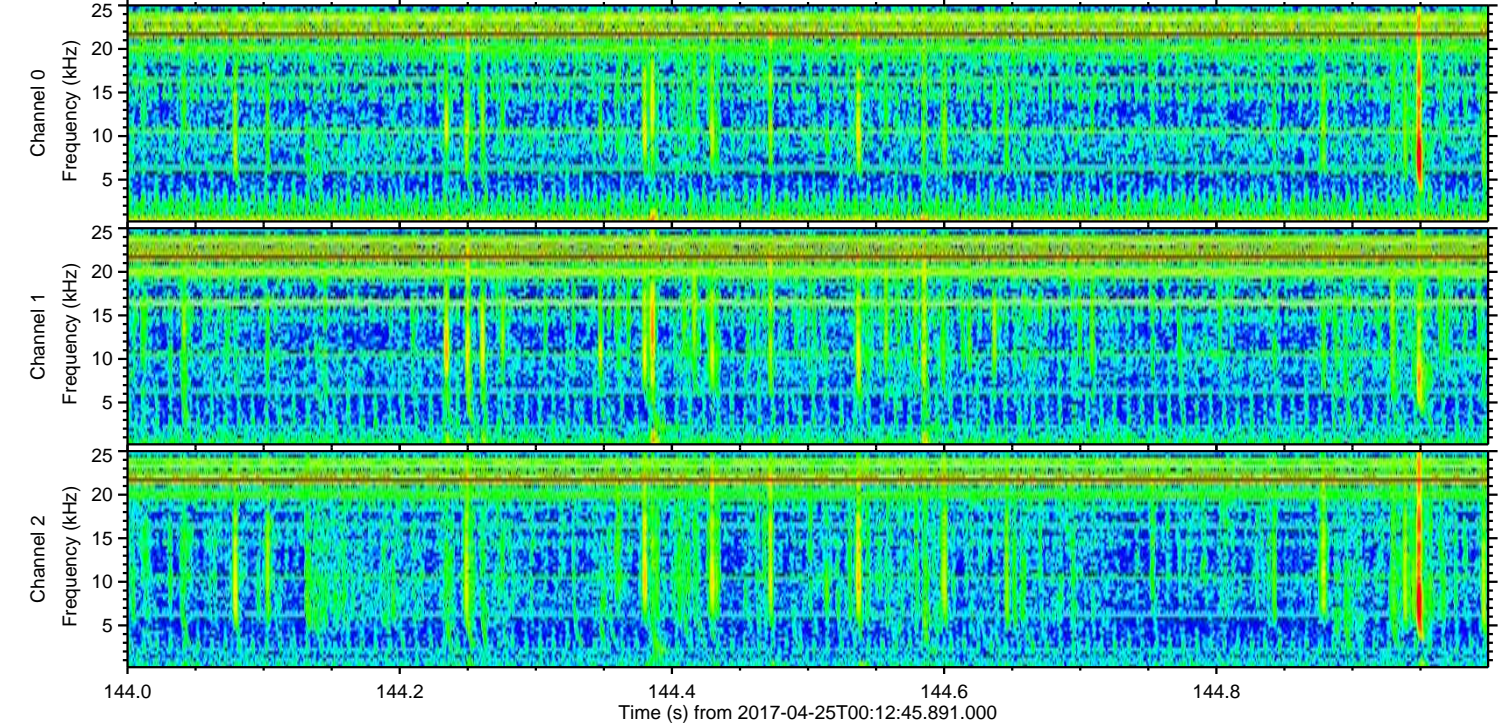
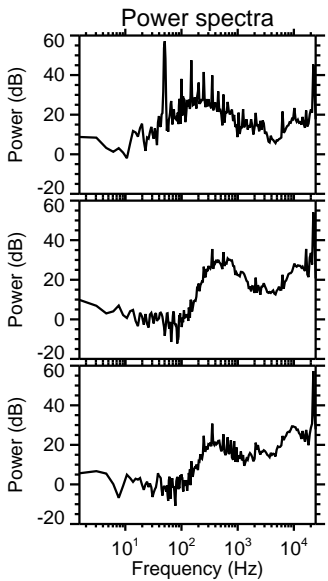
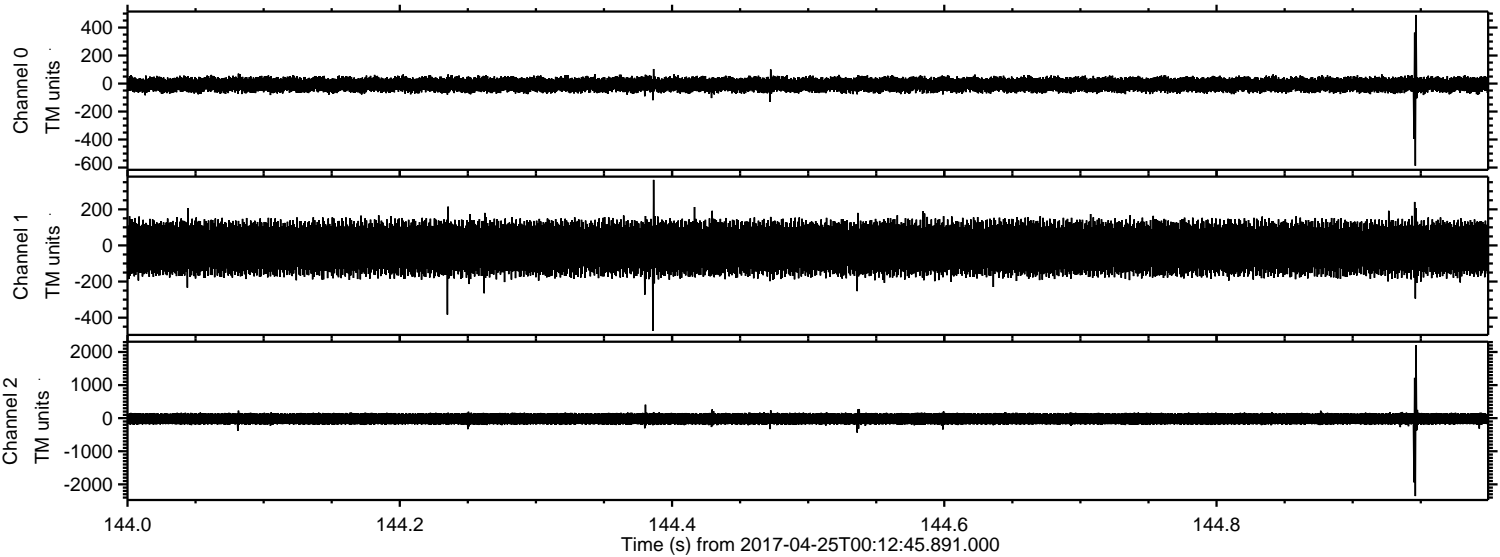



ELMAVAN 3D WAVEFORMS (Measured data sampled at 50 kHz) 51000 packets of 144 samples from 2017-04-25T00:12:45.891.000. Part 112/147

