

ELMAVAN 3D WAVEFORMS (Measured data sampled at 50 kHz) 51000 packets of 144 samples from 2017-04-22T23:25:45.140.000.

Processed Sun Apr 23 01:33:02 2017 by ELM ver.2012-10-06 from 001__elm20170422_232544__dat00.bin

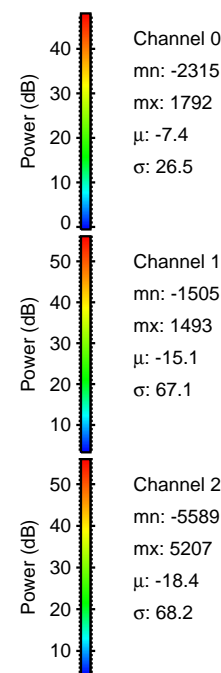
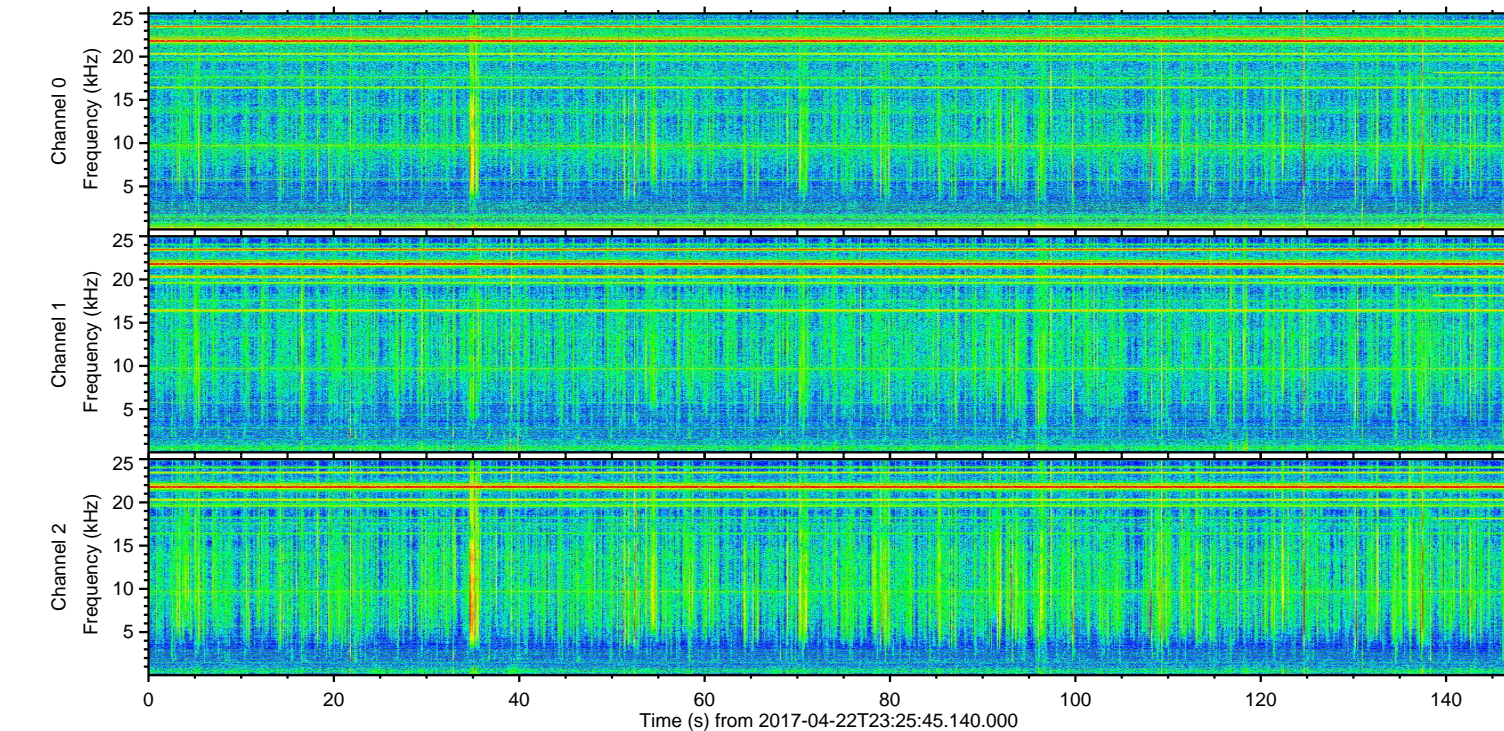
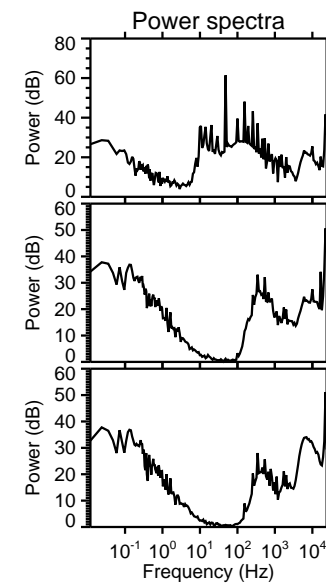
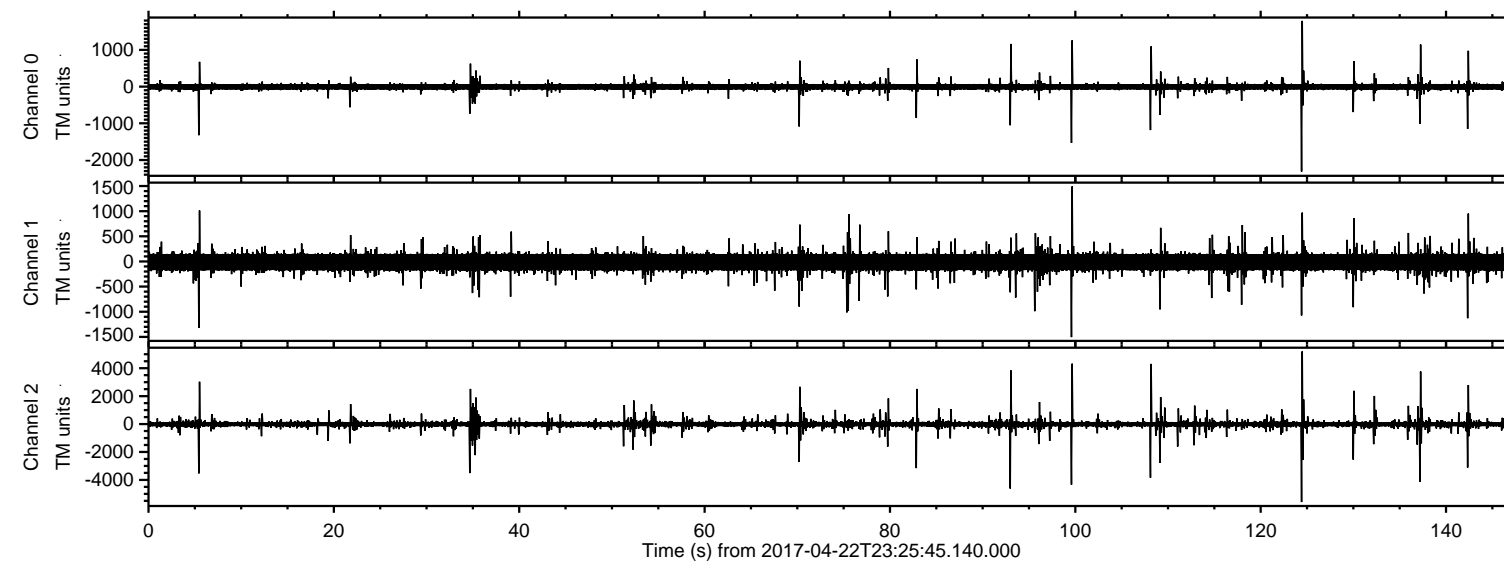

ELMAVAN 3D WAVEFORMS (Measured data sampled at 50 kHz) 51000 packets of 144 samples from 2017-04-22T23:25:45.140.000. Part 125/147

Processed Sun Apr 23 01:33:13 2017 by ELM ver.2012-10-06 from 001__elm20170422_232544__dat00.bin

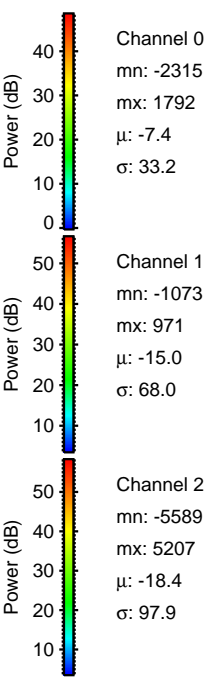
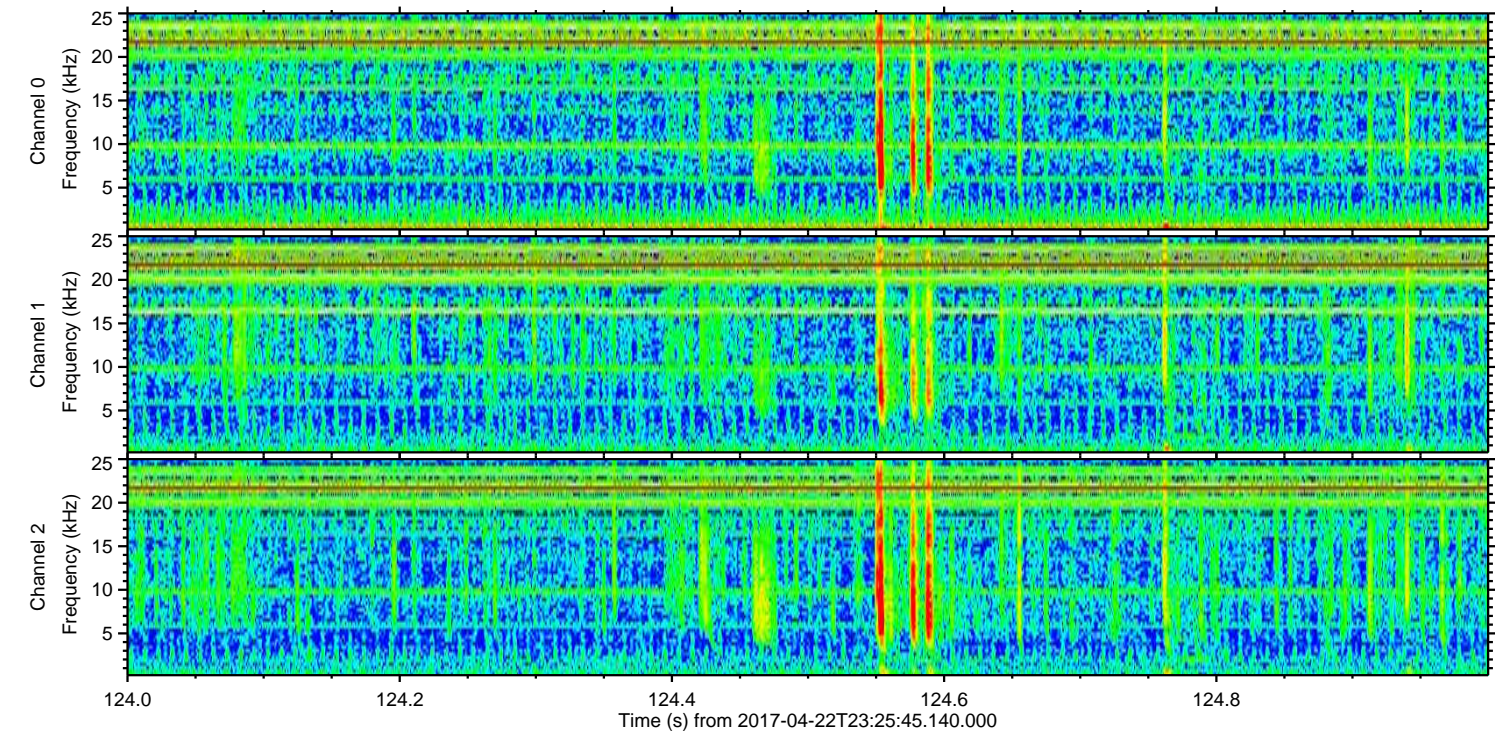
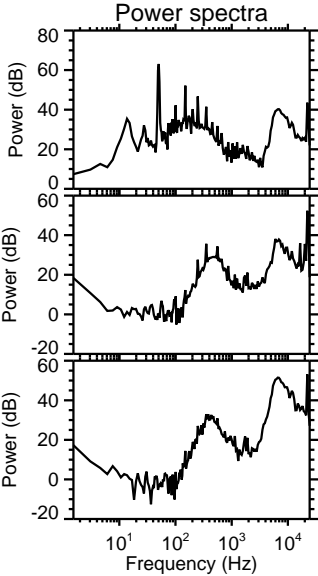
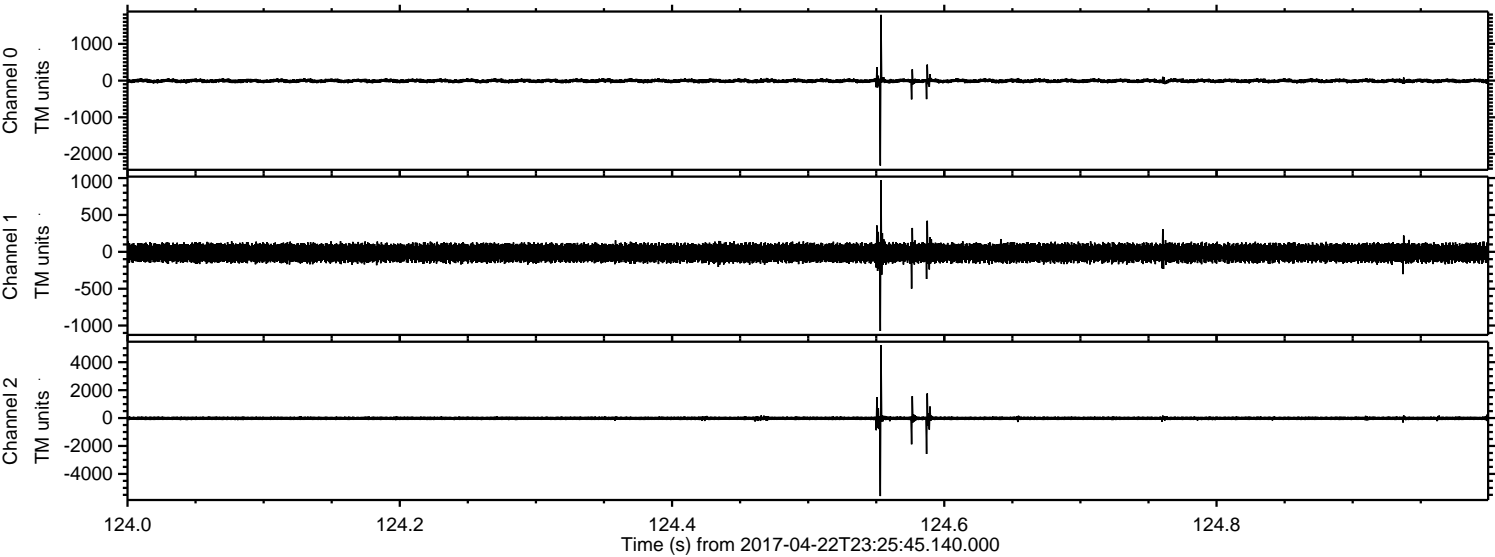

Channel 0
mn: -2315
mx: 1792
 μ : -7.4
 σ : 33.2

Channel 1
mn: -1073
mx: 971
 μ : -15.0
 σ : 68.0

Channel 2
mn: -5589
mx: 5207
 μ : -18.4
 σ : 97.9

Processed Sun Apr 23 01:33:14 2017 by ELM ver.2012-10-06 from 001__elm20170422_232544__dat00.bin

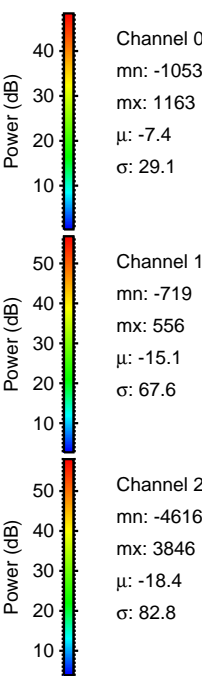
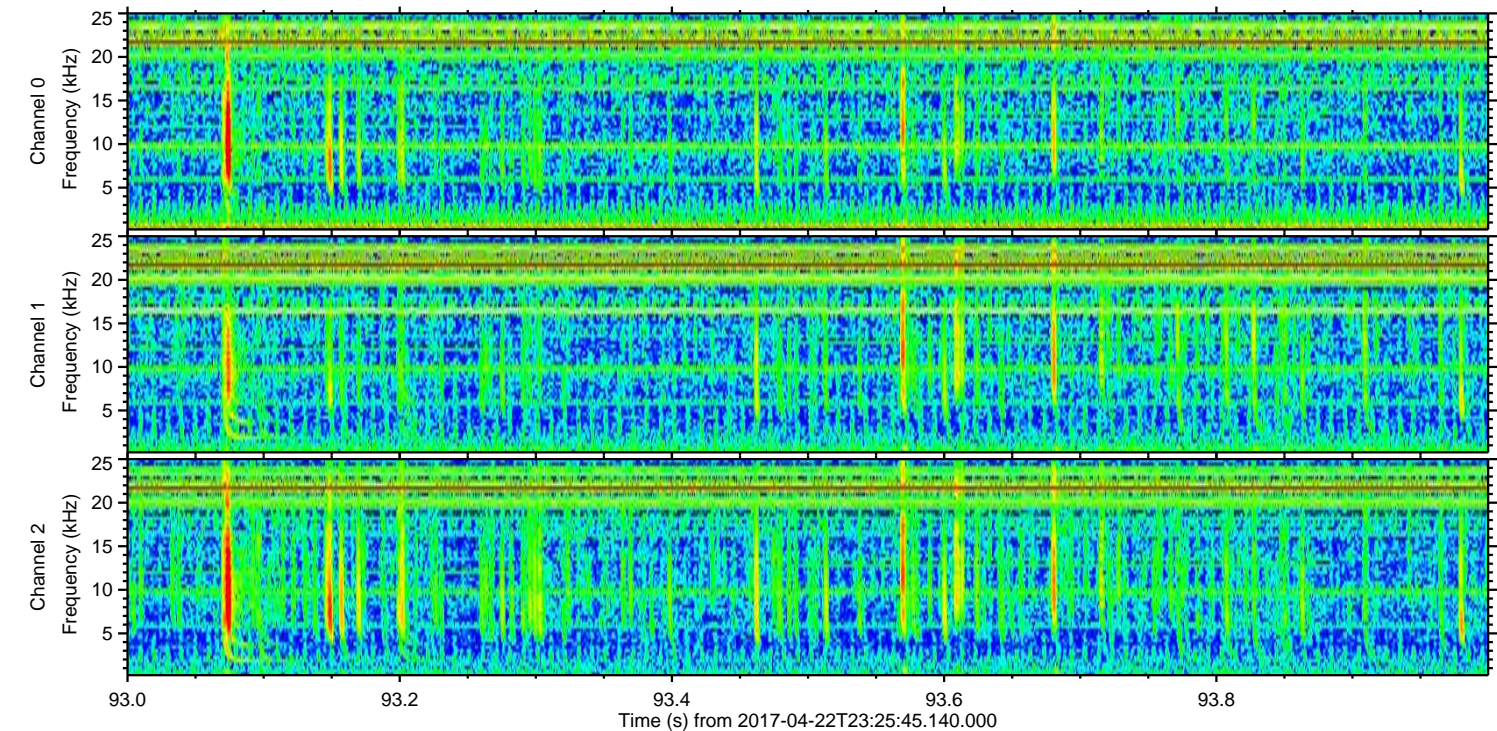
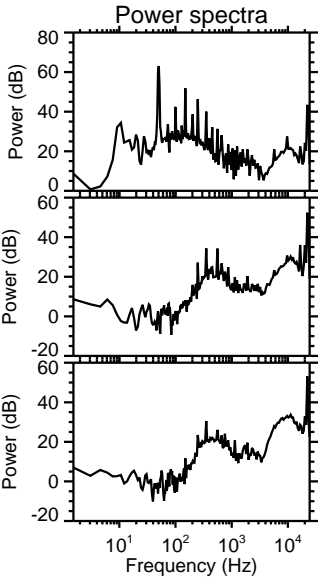
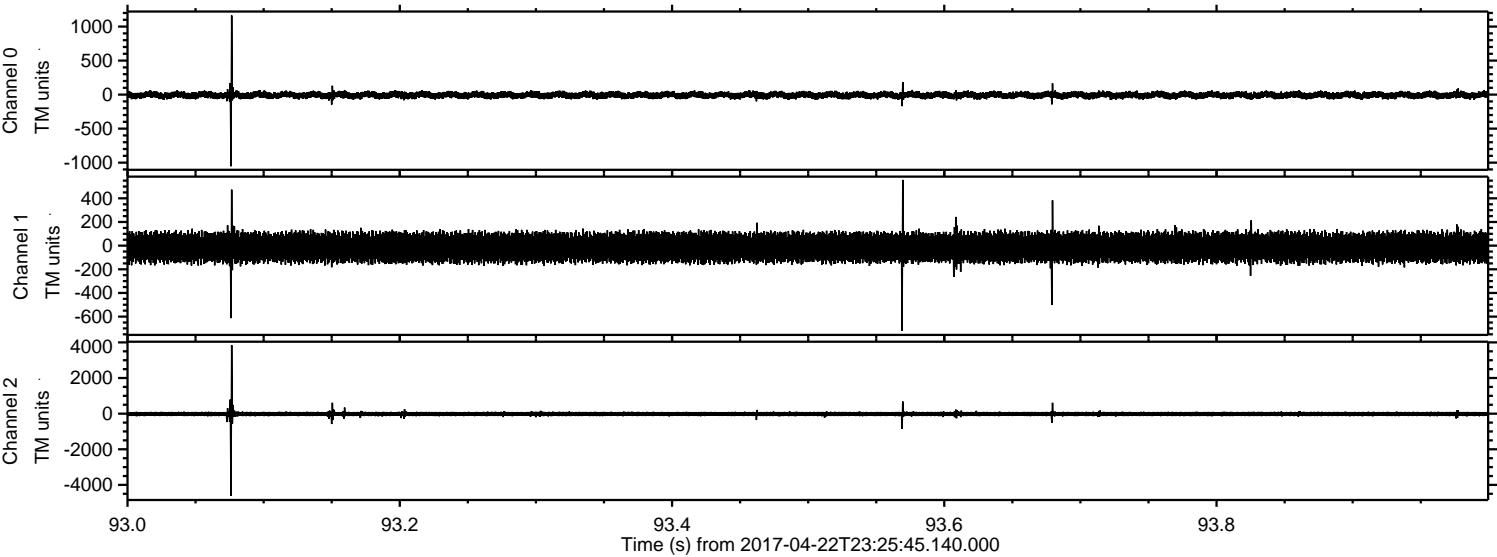

ELMAVAN 3D WAVEFORMS (Measured data sampled at 50 kHz) 51000 packets of 144 samples from 2017-04-22T23:25:45.140.000. Part 100/147

Processed Sun Apr 23 01:33:15 2017 by ELM ver.2012-10-06 from 001__elm20170422_232544__dat00.bin

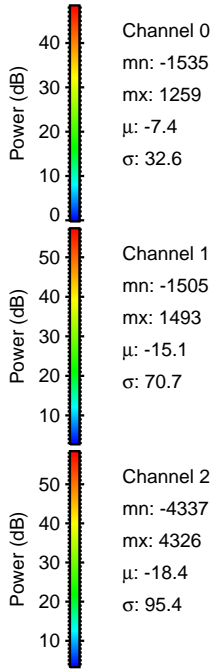
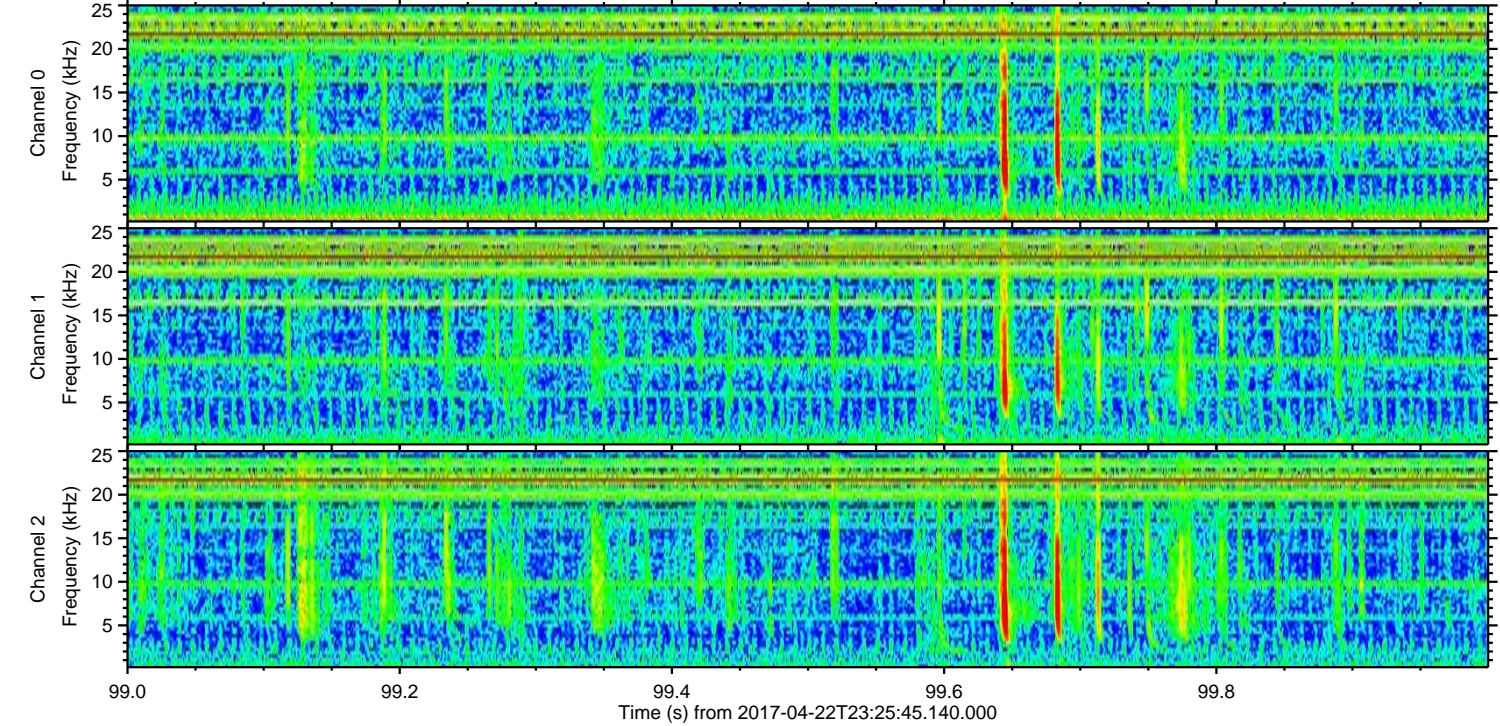
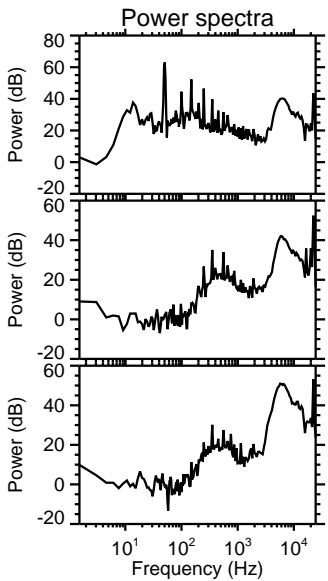
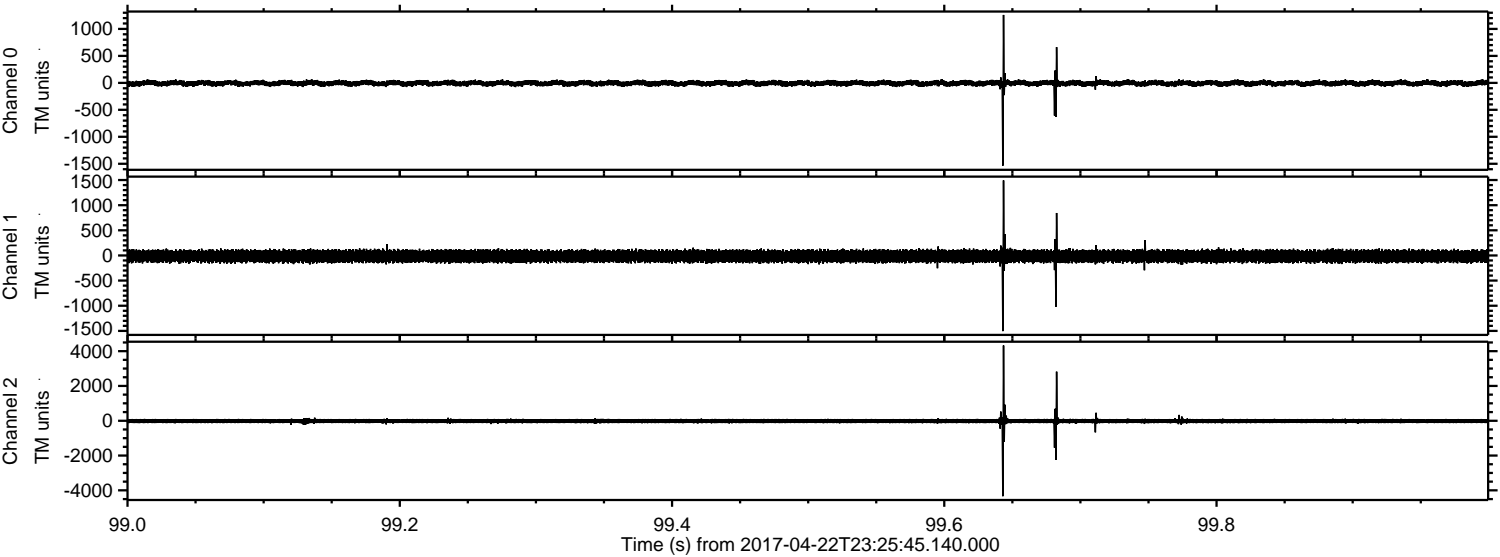

ELMAVAN 3D WAVEFORMS (Measured data sampled at 50 kHz) 51000 packets of 144 samples from 2017-04-22T23:25:45.140.000. Part 109/147

Processed Sun Apr 23 01:33:16 2017 by ELM ver.2012-10-06 from 001__elm20170422_232544__dat00.bin

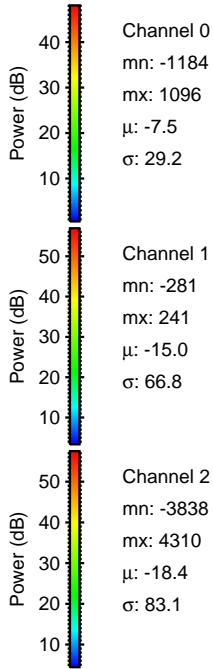
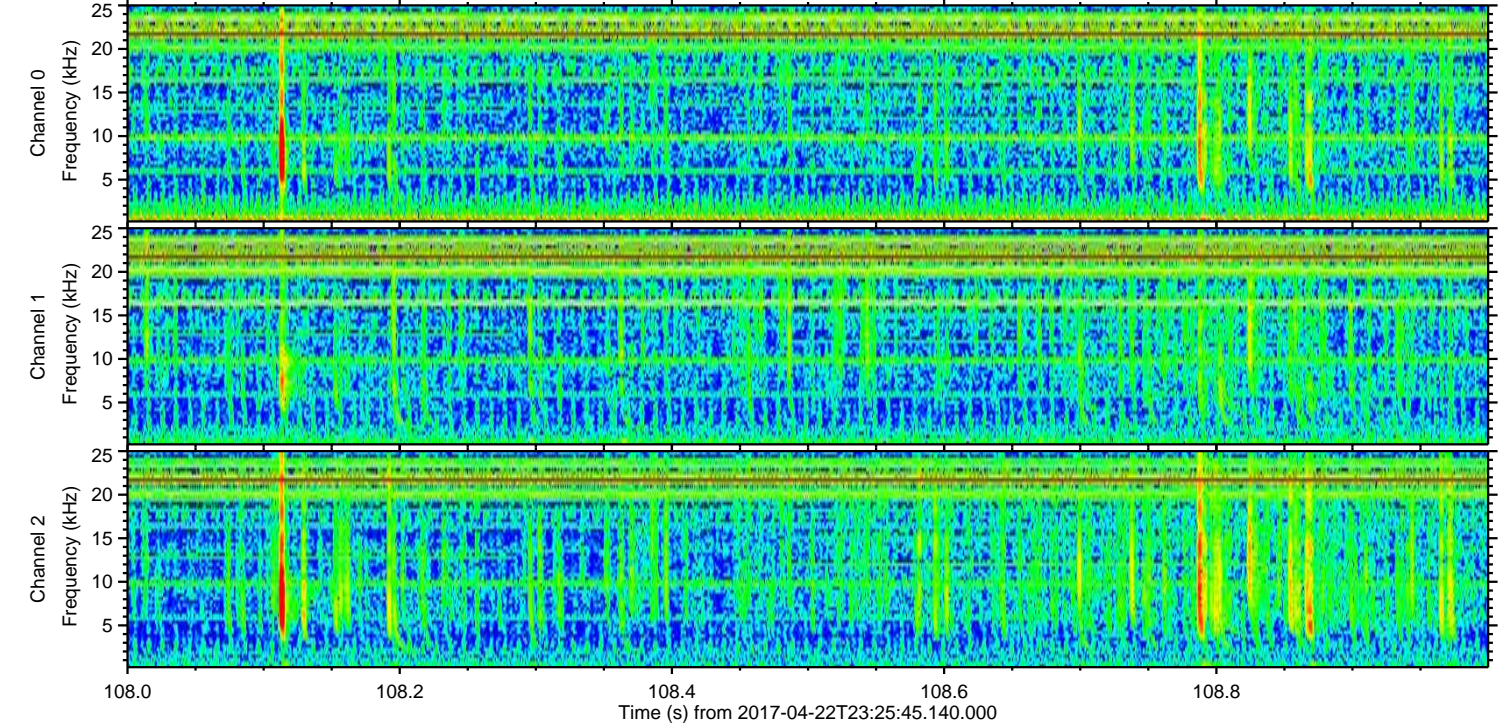
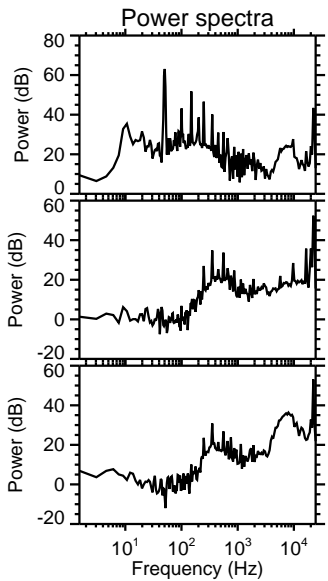
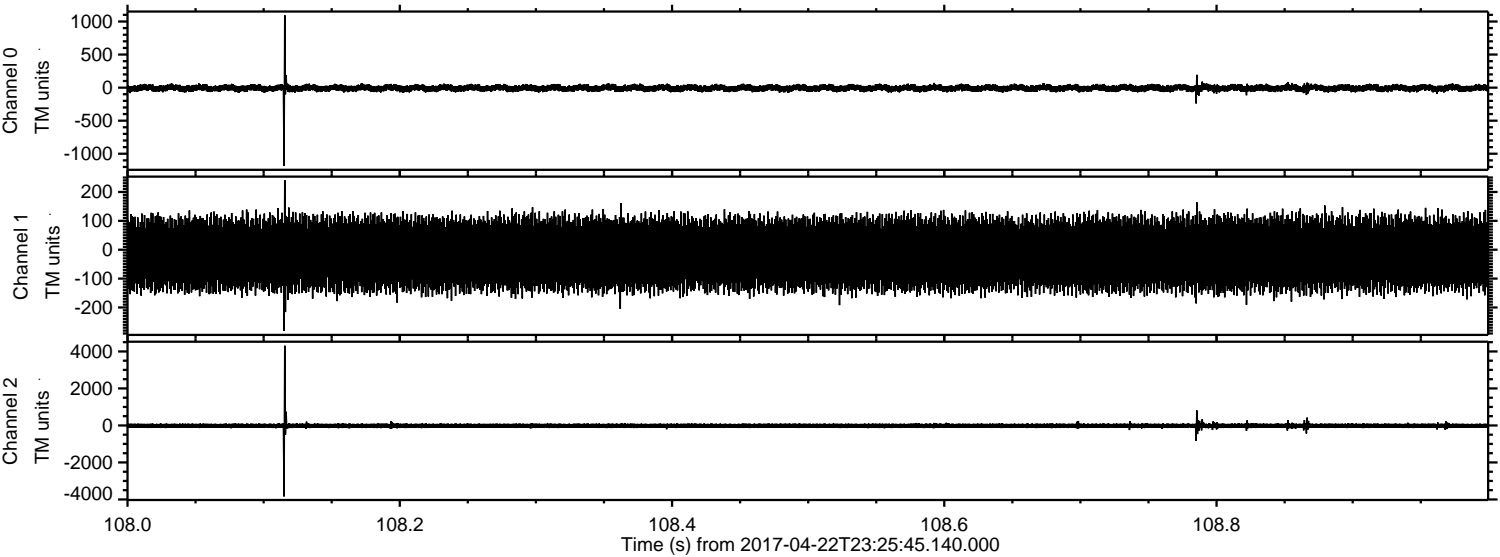

ELMAVAN 3D WAVEFORMS (Measured data sampled at 50 kHz) 51000 packets of 144 samples from 2017-04-22T23:25:45.140.000. Part 138/147

Processed Sun Apr 23 01:33:17 2017 by ELM ver.2012-10-06 from 001__elm20170422_232544__dat00.bin

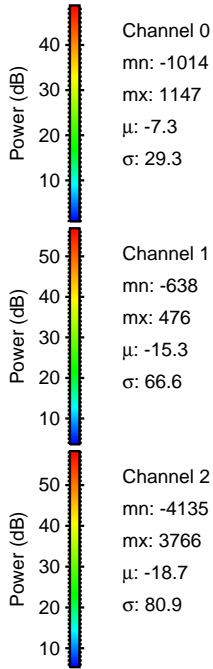
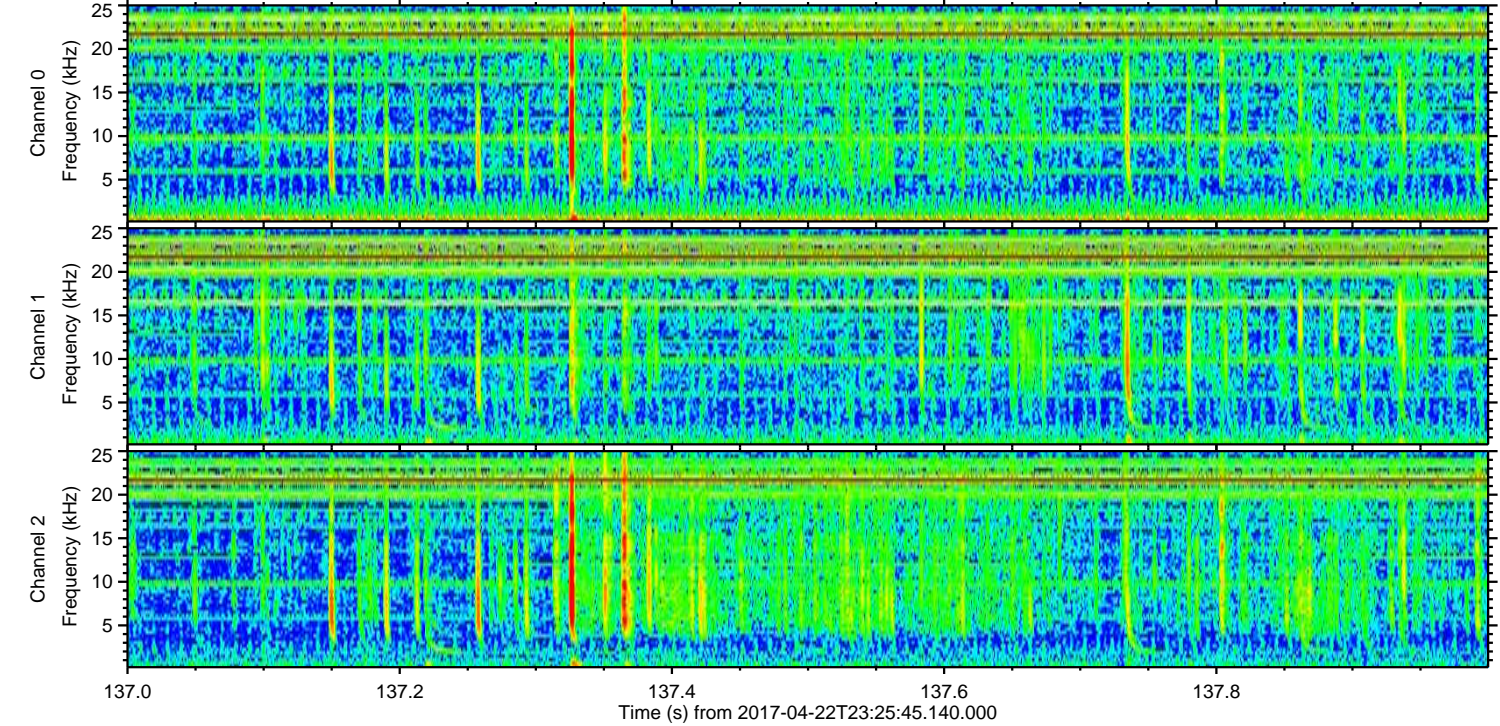
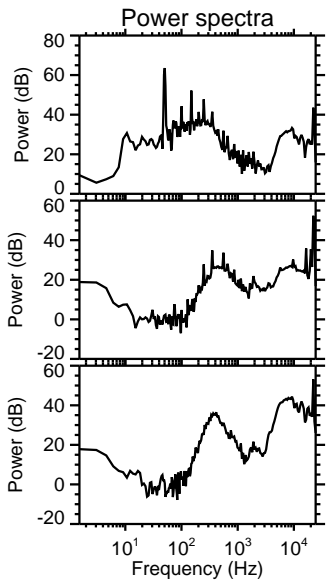
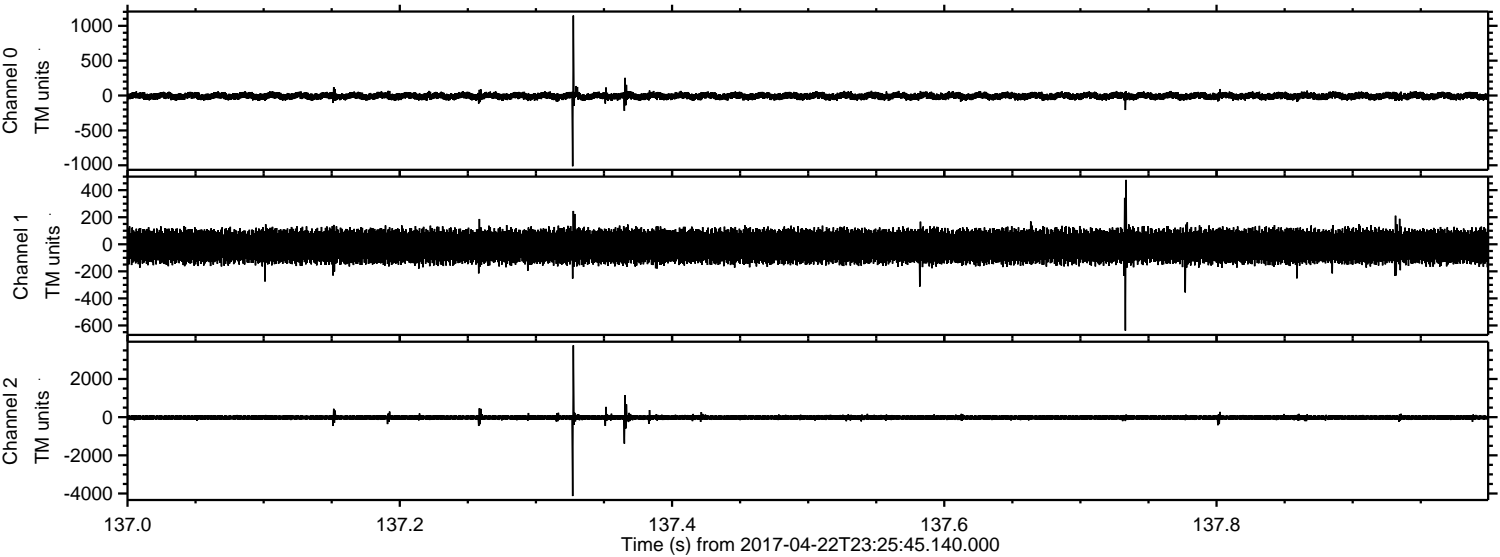

Channel 0
mn: -1014
mx: 1147
 μ : -7.3
 σ : 29.3

Channel 1
mn: -638
mx: 476
 μ : -15.3
 σ : 66.6

Channel 2
mn: -4135
mx: 3766
 μ : -18.7
 σ : 80.9

Processed Sun Apr 23 01:33:18 2017 by ELM ver.2012-10-06 from 001__elm20170422_232544__dat00.bin

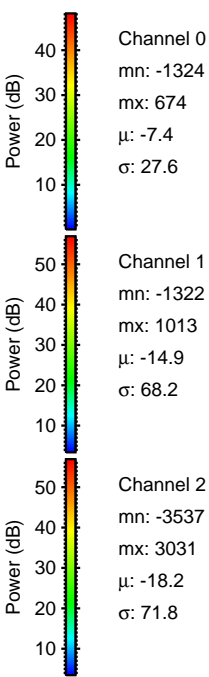
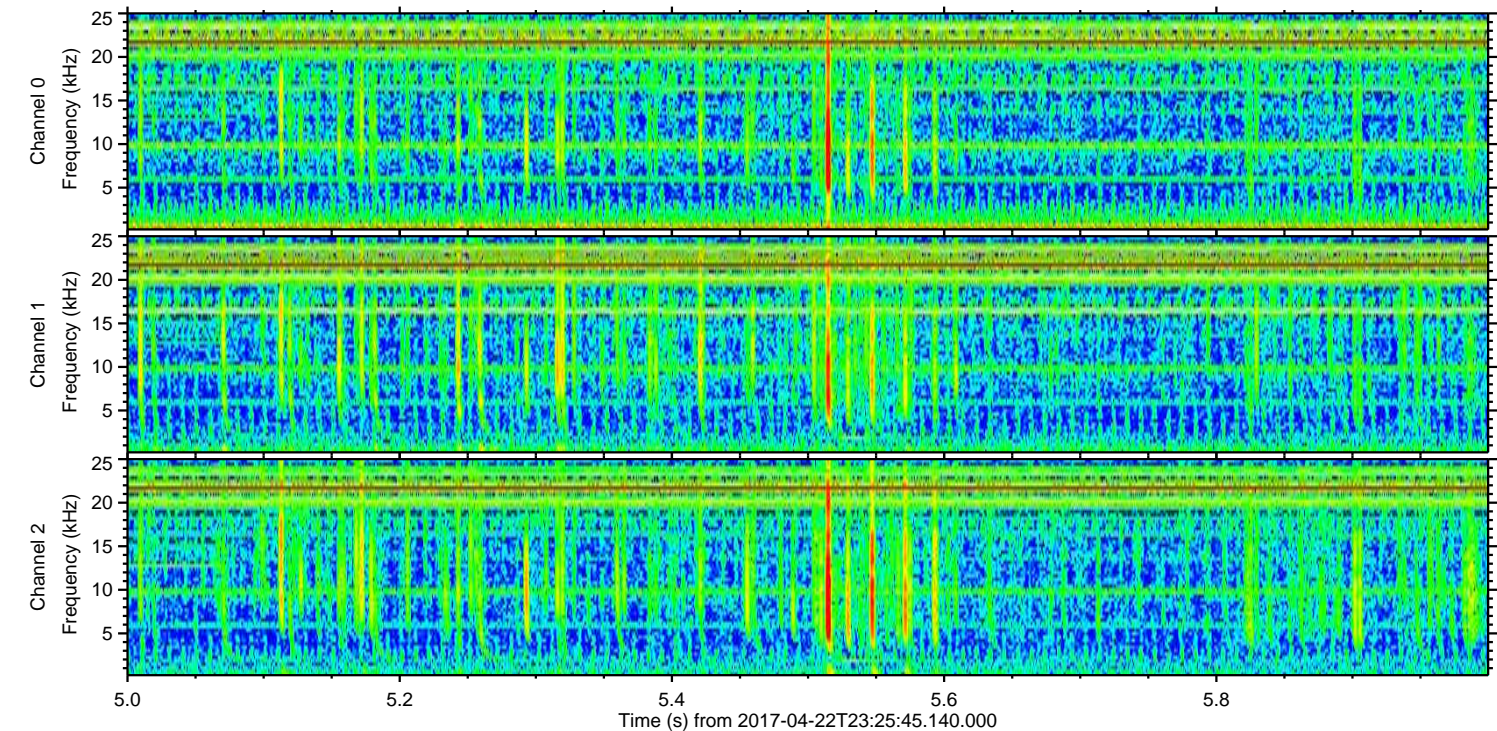
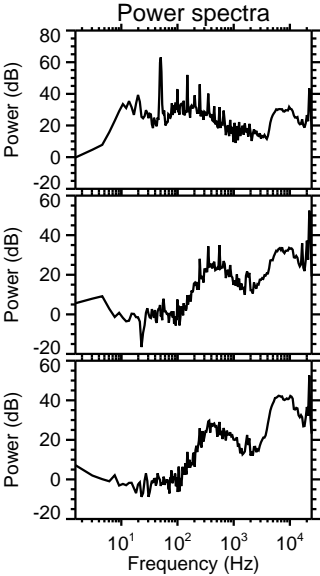
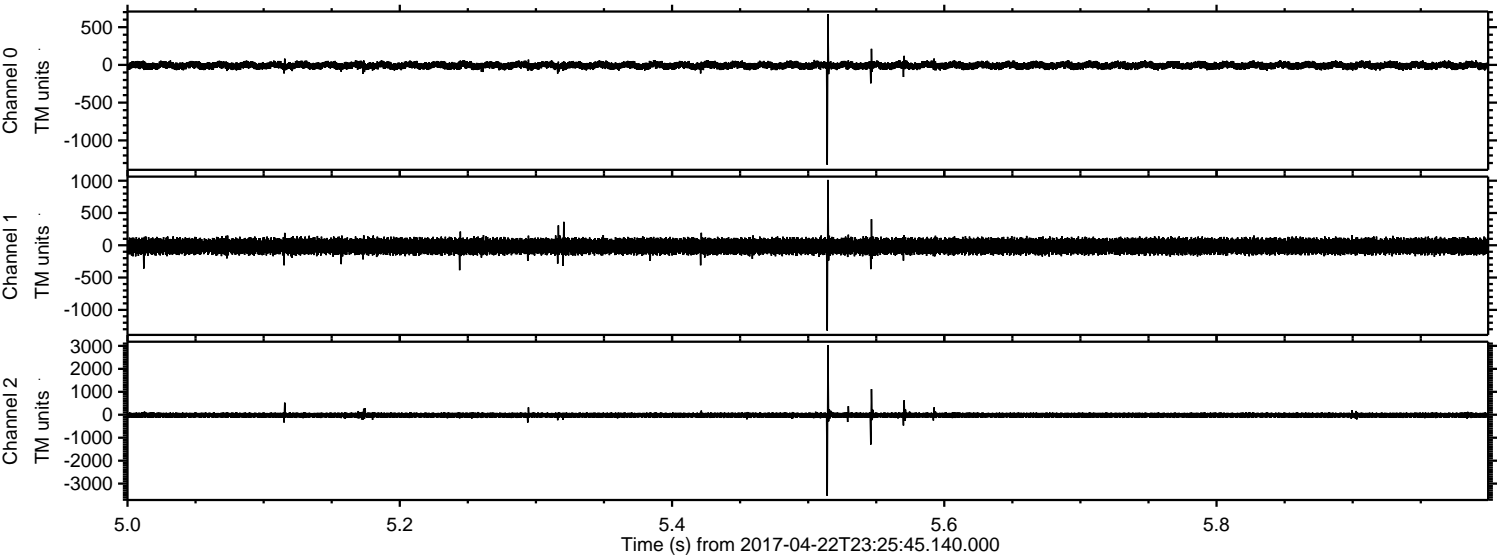

Processed Sun Apr 23 01:33:19 2017 by ELM ver.2012-10-06 from 001__elm20170422_232544__dat00.bin

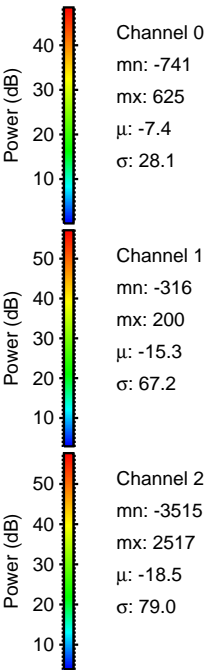
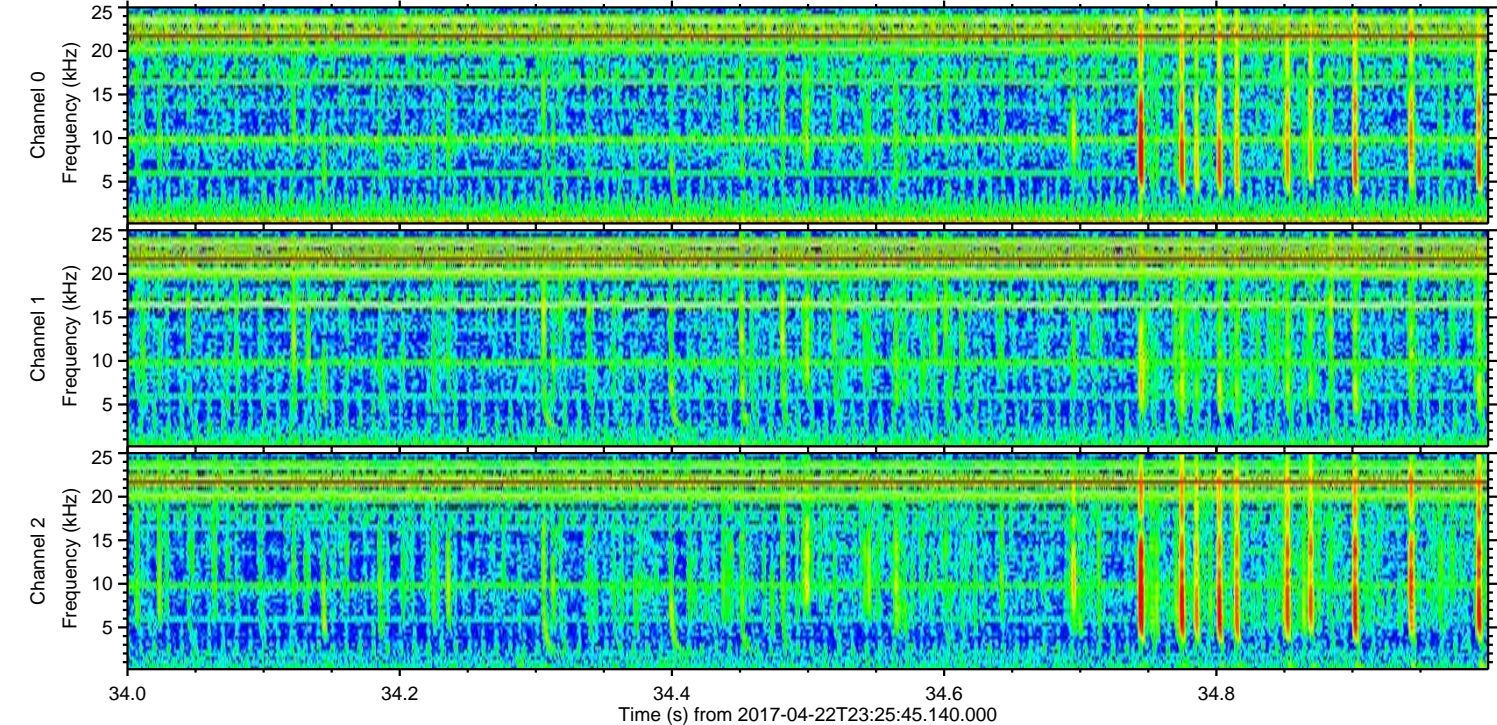
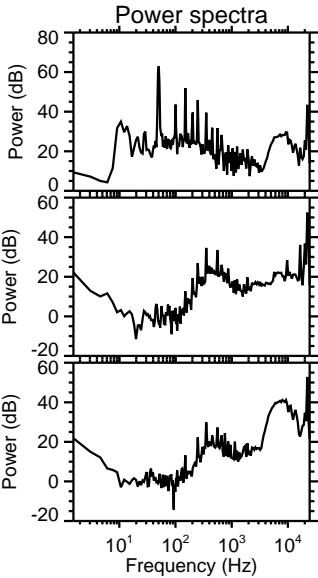
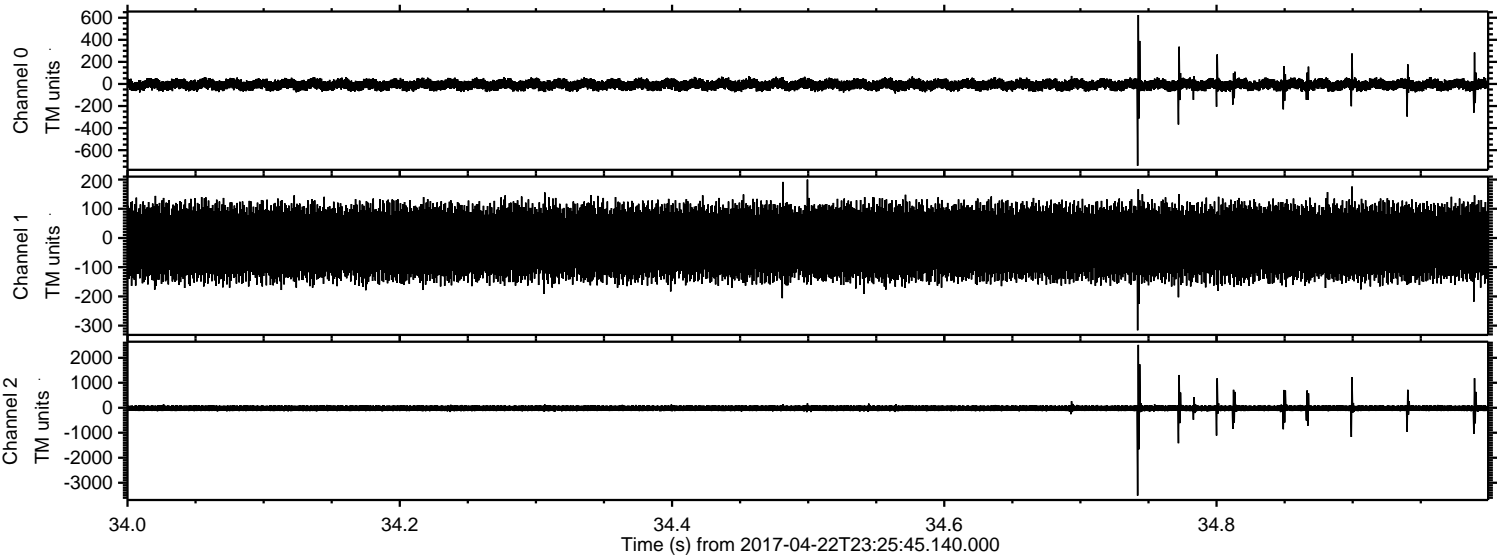

Processed Sun Apr 23 01:33:20 2017 by ELM ver.2012-10-06 from 001__elm20170422_232544__dat00.bin

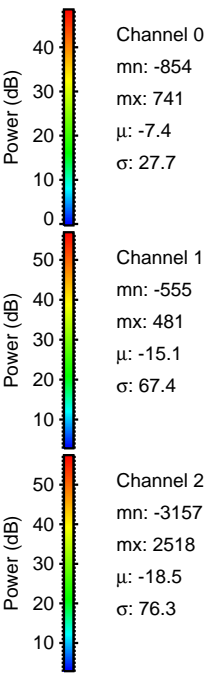
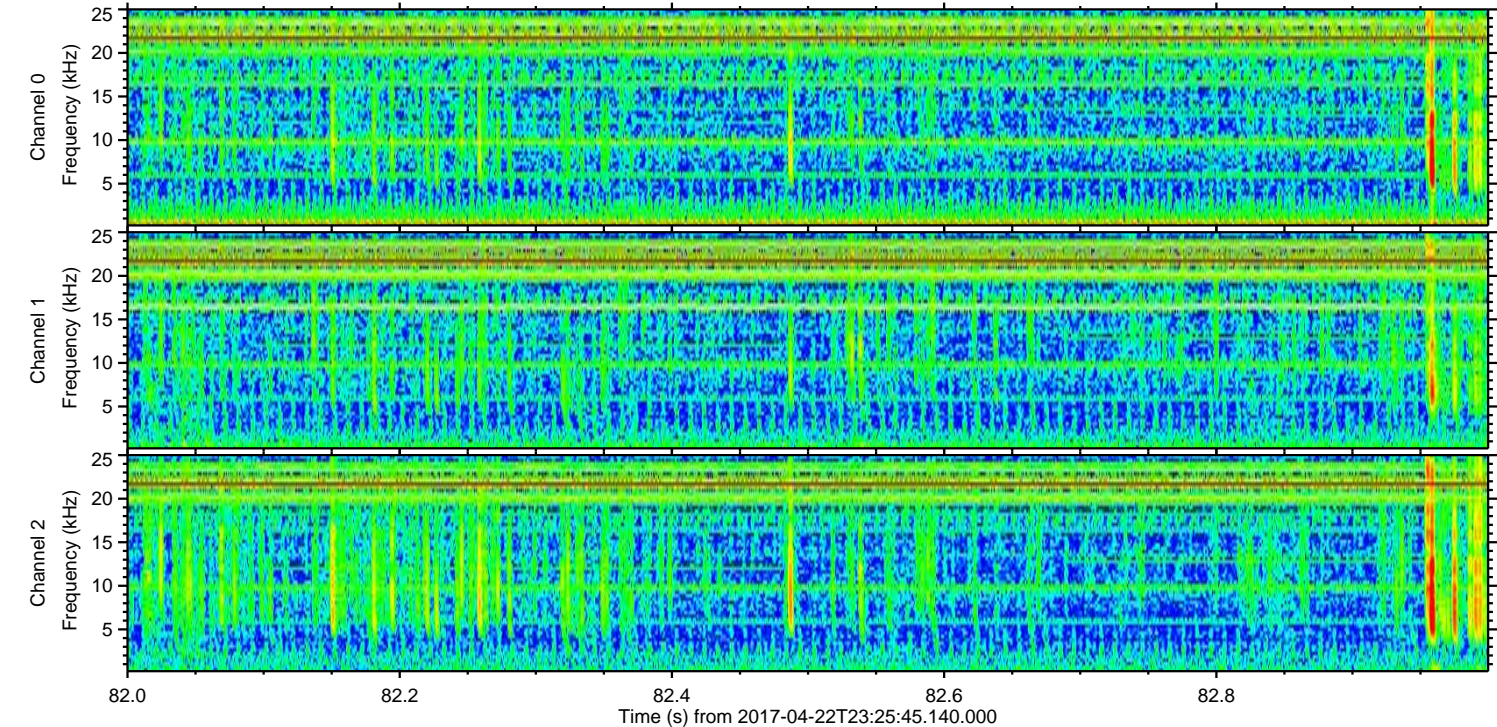
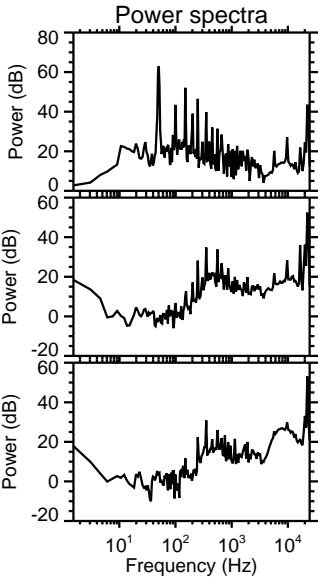
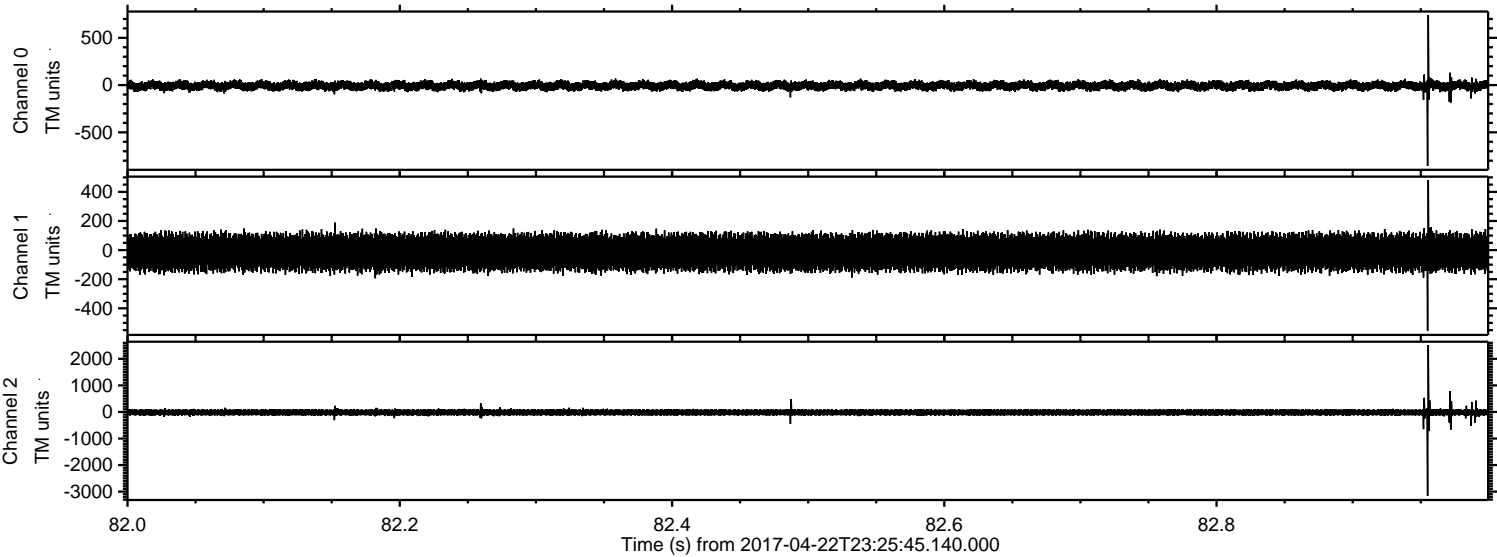

ELMAVAN 3D WAVEFORMS (Measured data sampled at 50 kHz) 51000 packets of 144 samples from 2017-04-22T23:25:45.140.000. Part 143/147

Processed Sun Apr 23 01:33:21 2017 by ELM ver.2012-10-06 from 001__elm20170422_232544__dat00.bin

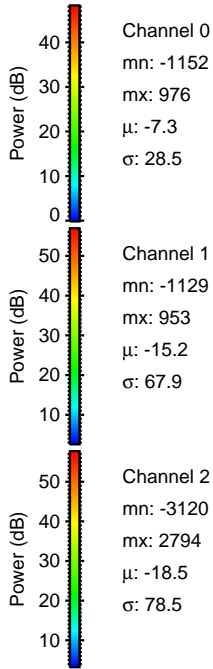
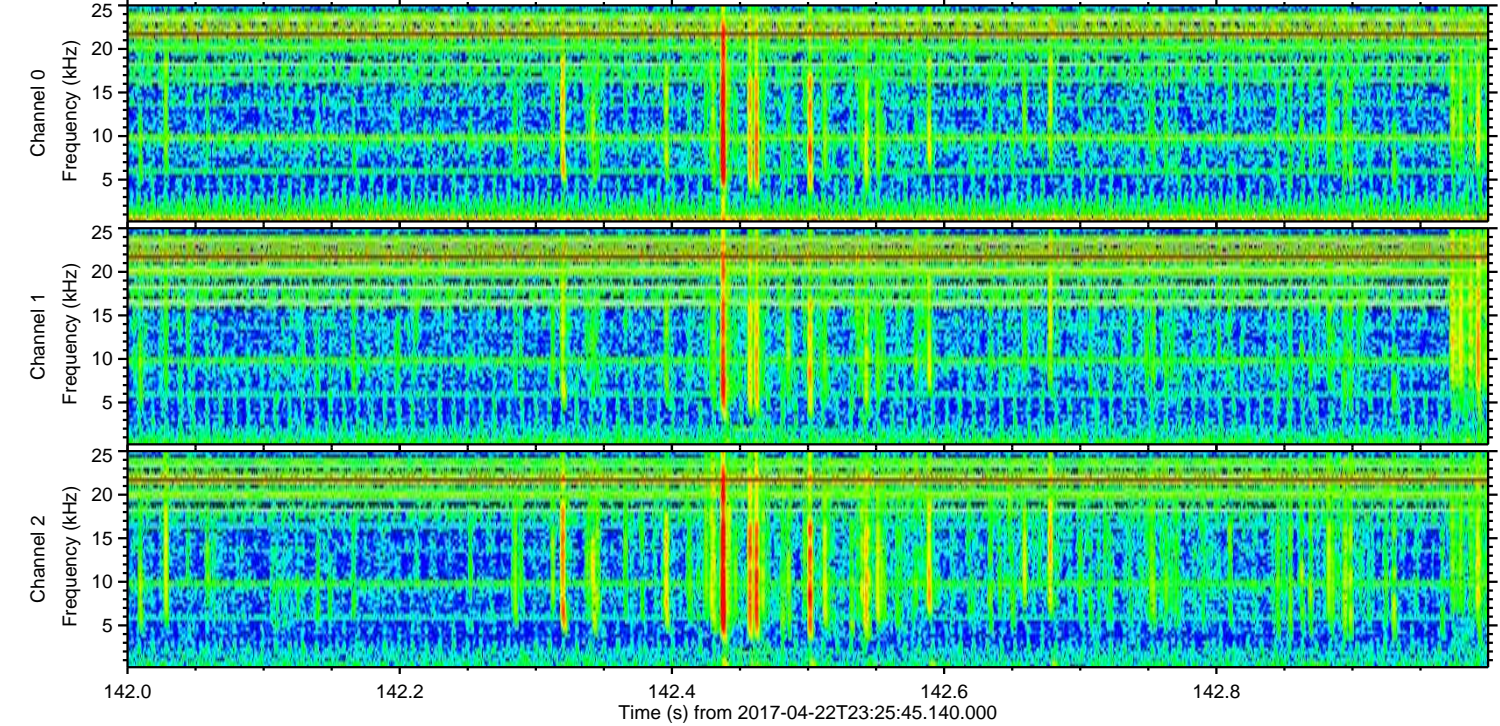
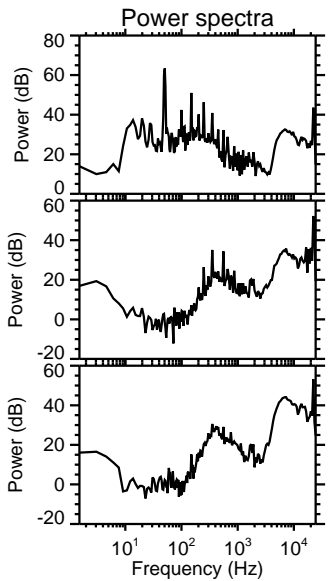
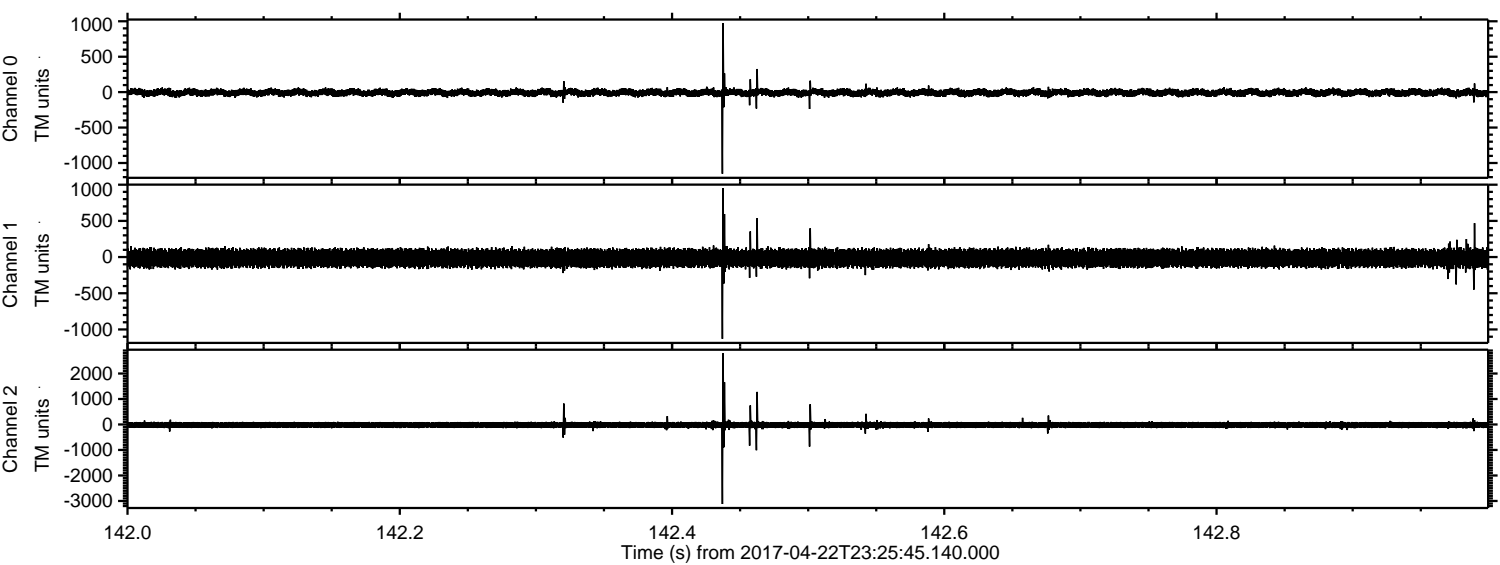

Channel 0
mn: -1152
mx: 976
 μ : -7.3
 σ : 28.5

Channel 1
mn: -1129
mx: 953
 μ : -15.2
 σ : 67.9

Channel 2
mn: -3120
mx: 2794
 μ : -18.5
 σ : 78.5

ELMAVAN 3D WAVEFORMS (Measured data sampled at 50 kHz) 51000 packets of 144 samples from 2017-04-22T23:25:45.140.000. Part 128/147

