

ELMAVAN 3D WAVEFORMS (Measured data sampled at 50 kHz) 51000 packets of 144 samples from 2017-04-22T21:20:39.984.000.

Processed Sat Apr 22 23:28:17 2017 by ELM ver.2012-10-06 from 001__elm20170422_212038__dat00.bin

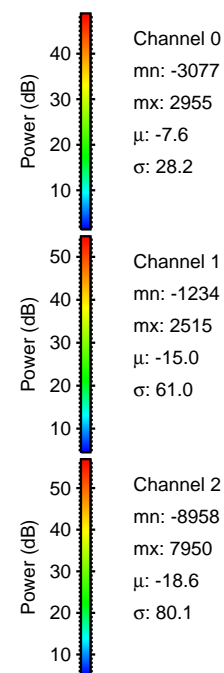
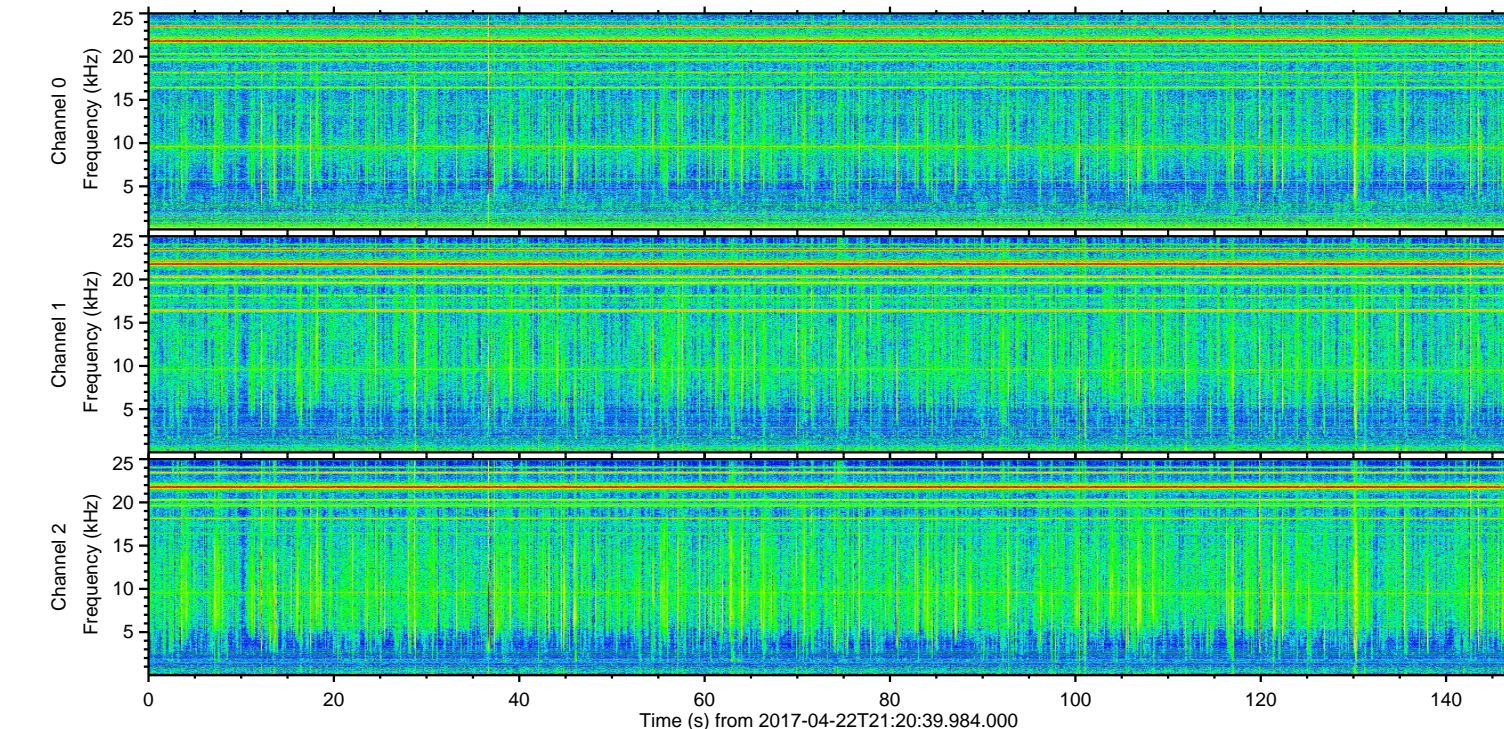
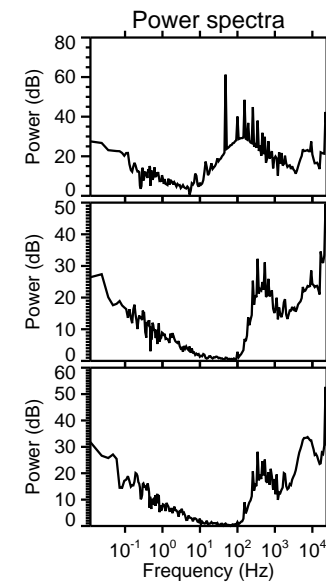
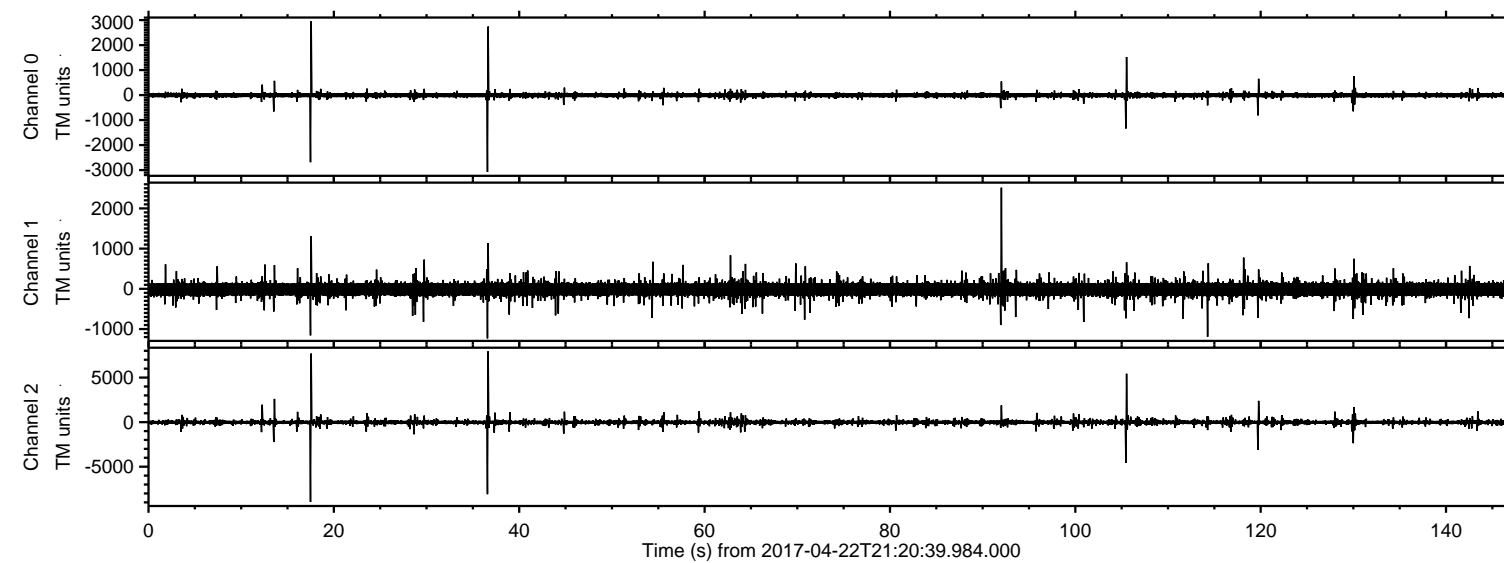

ELMAVAN 3D WAVEFORMS (Measured data sampled at 50 kHz) 51000 packets of 144 samples from 2017-04-22T21:20:39.984.000. Part 18/147

Processed Sat Apr 22 23:28:28 2017 by ELM ver.2012-10-06 from 001__elm20170422_212038__dat00.bin

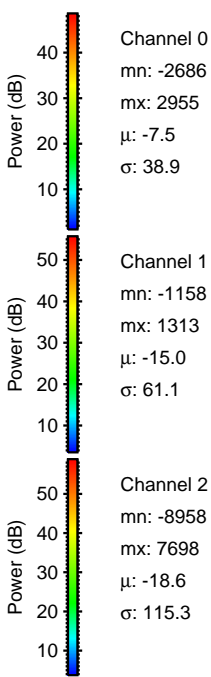
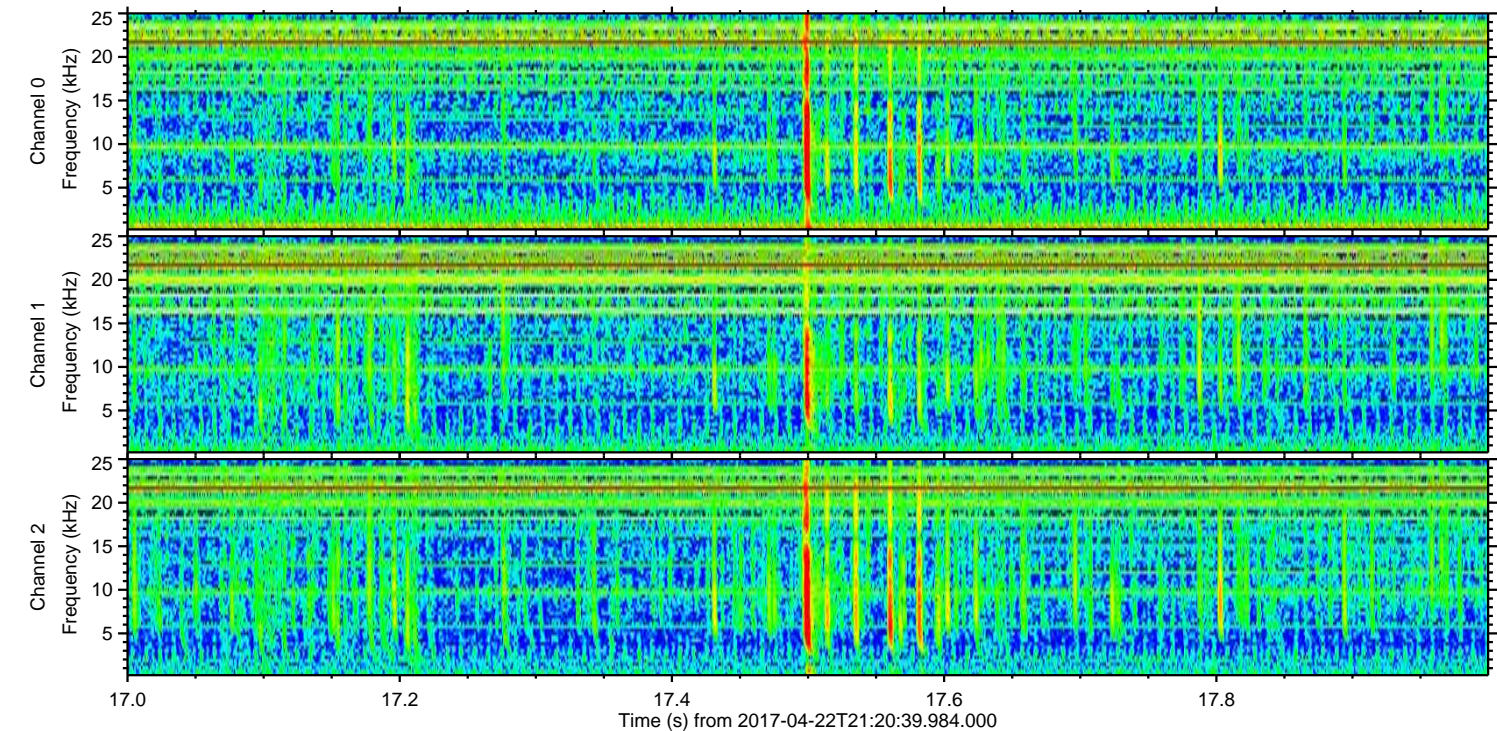
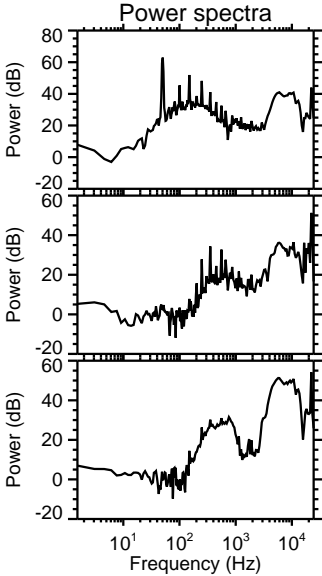
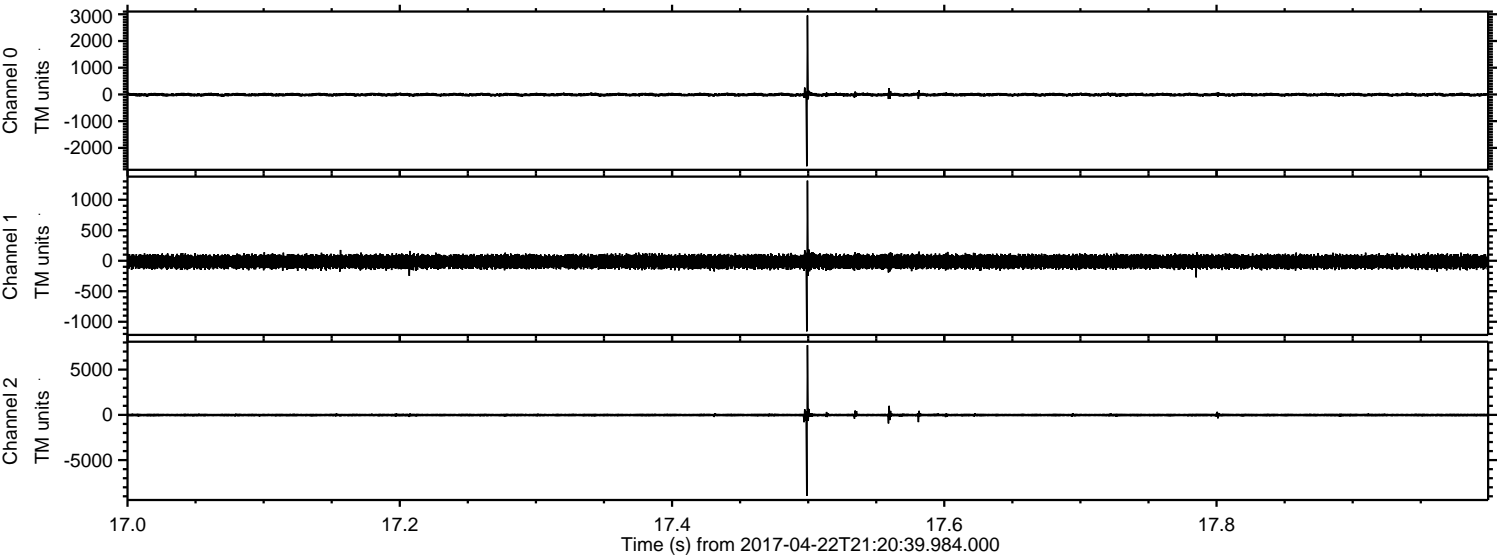

ELMAVAN 3D WAVEFORMS (Measured data sampled at 50 kHz) 51000 packets of 144 samples from 2017-04-22T21:20:39.984.000. Part 37/147

Processed Sat Apr 22 23:28:29 2017 by ELM ver.2012-10-06 from 001__elm20170422_212038__dat00.bin

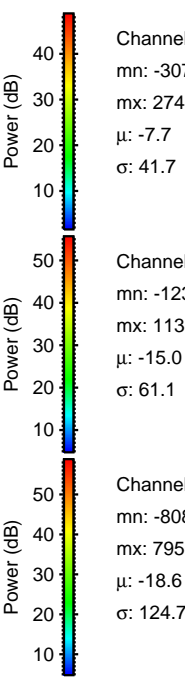
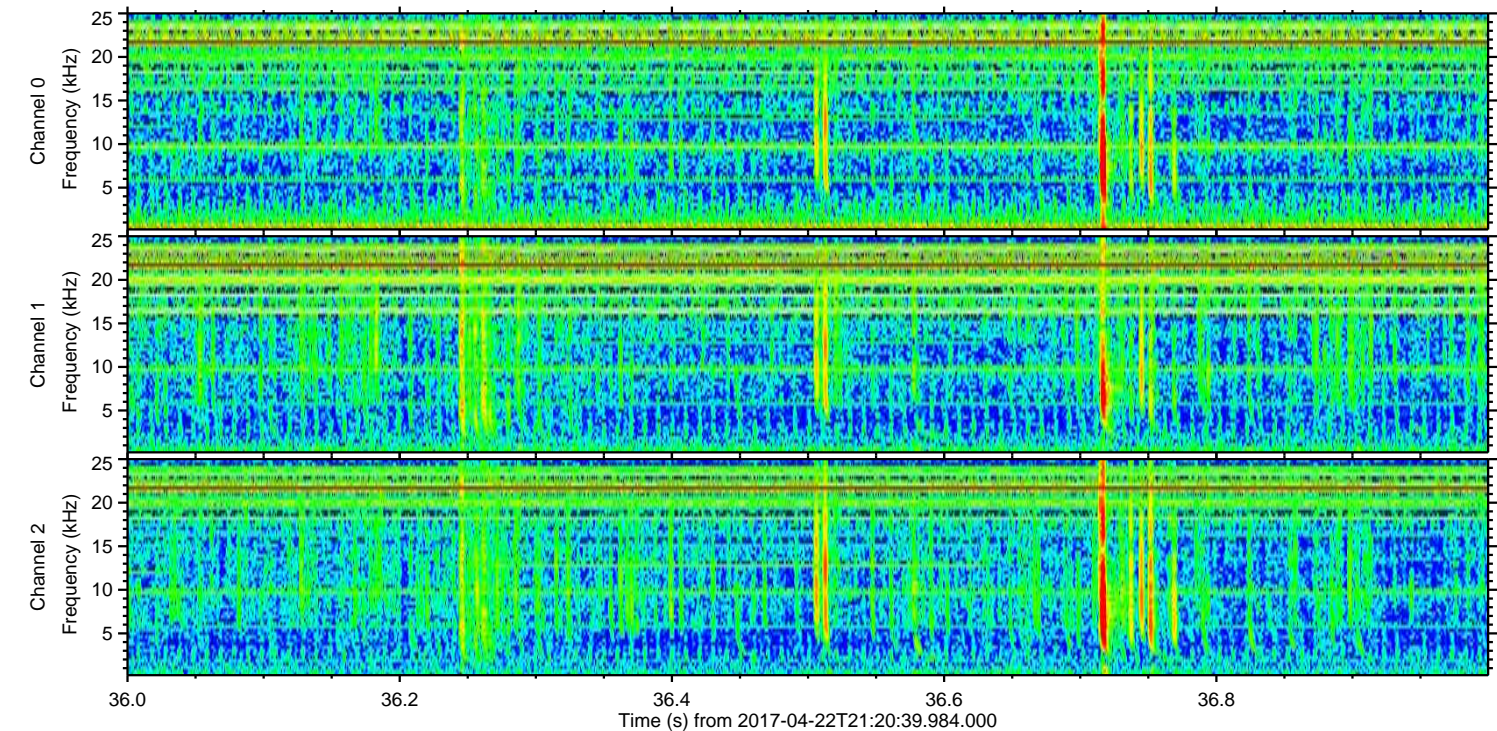
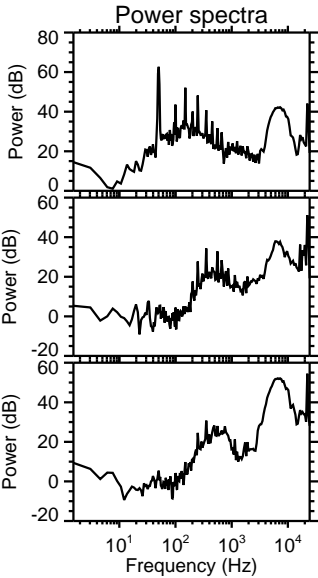
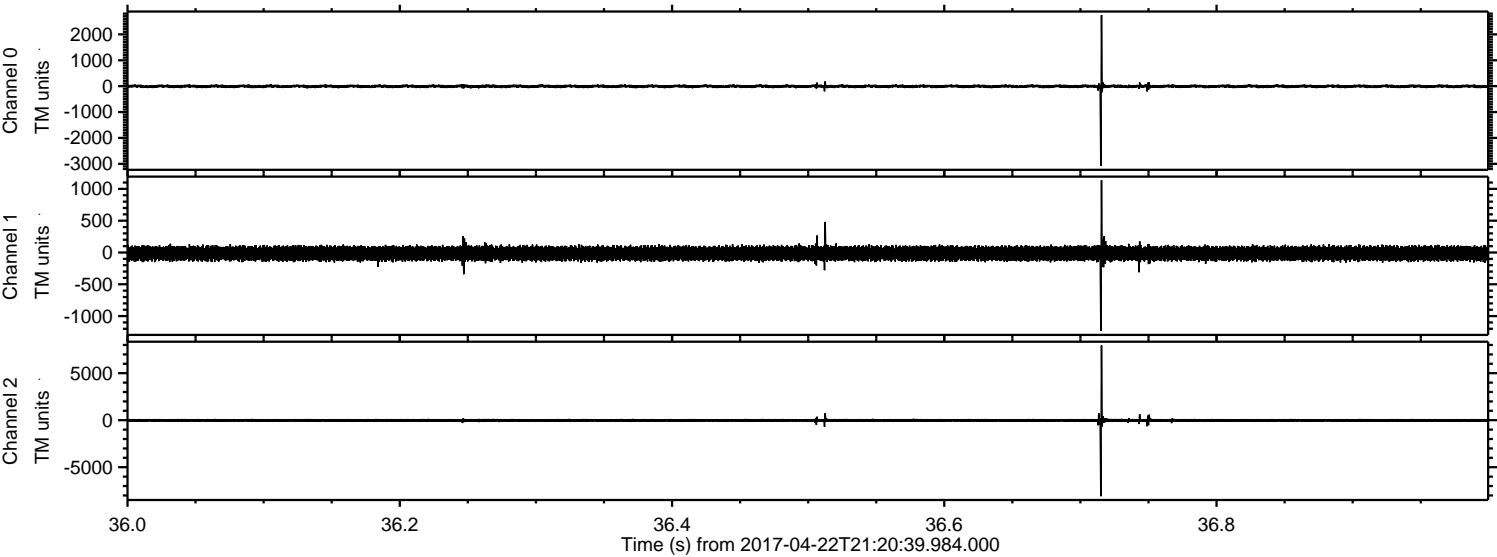

Channel 0
mn: -3077
mx: 2744
 μ : -7.7
 σ : 41.7

Channel 1
mn: -1234
mx: 1136
 μ : -15.0
 σ : 61.1

Channel 2
mn: -8082
mx: 7950
 μ : -18.6
 σ : 124.7

ELMAVAN 3D WAVEFORMS (Measured data sampled at 50 kHz) 51000 packets of 144 samples from 2017-04-22T21:20:39.984.000. Part 106/147

Processed Sat Apr 22 23:28:30 2017 by ELM ver.2012-10-06 from 001__elm20170422_212038__dat00.bin

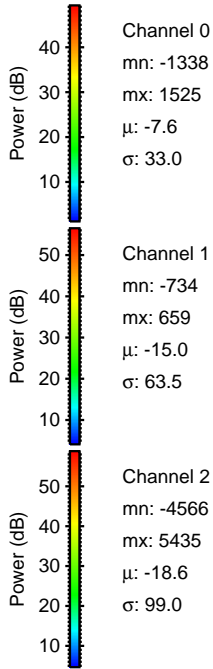
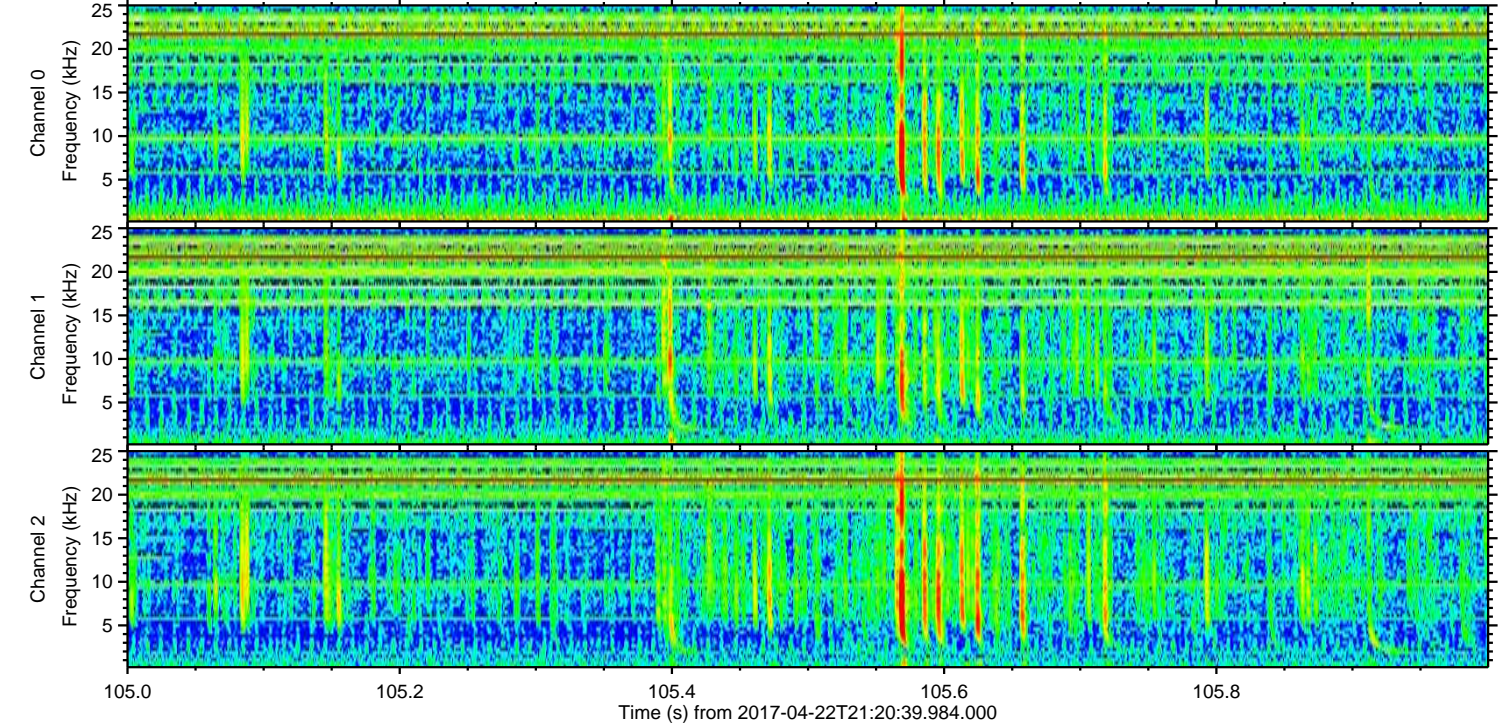
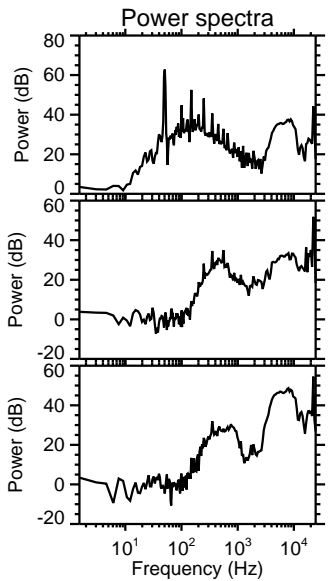
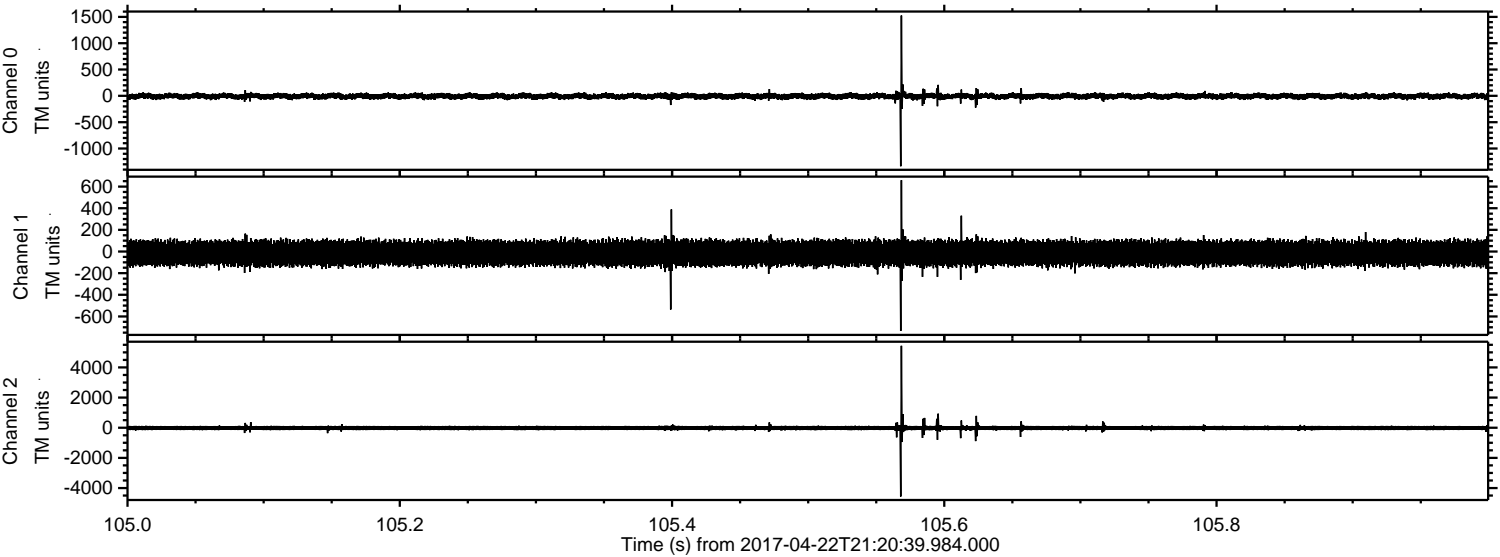

Channel 0
mn: -1338
mx: 1525
 μ : -7.6
 σ : 33.0

Channel 1
mn: -734
mx: 659
 μ : -15.0
 σ : 63.5

Channel 2
mn: -4566
mx: 5435
 μ : -18.6
 σ : 99.0

ELMAVAN 3D WAVEFORMS (Measured data sampled at 50 kHz) 51000 packets of 144 samples from 2017-04-22T21:20:39.984.000. Part 120/147

Processed Sat Apr 22 23:28:31 2017 by ELM ver.2012-10-06 from 001__elm20170422_212038__dat00.bin

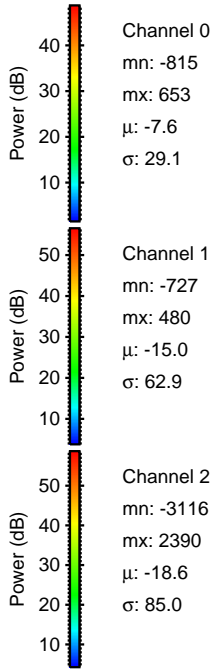
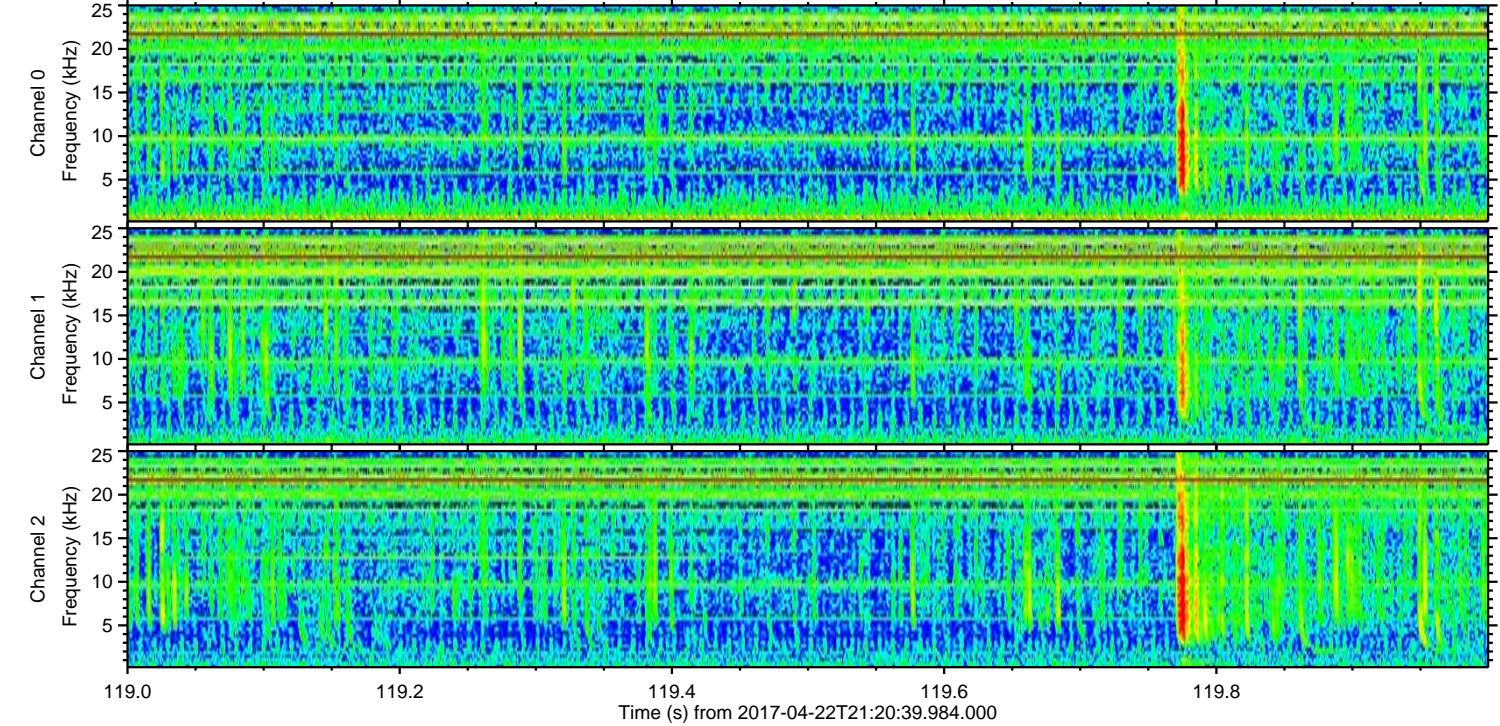
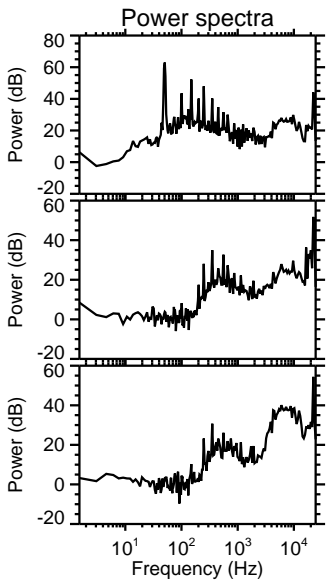
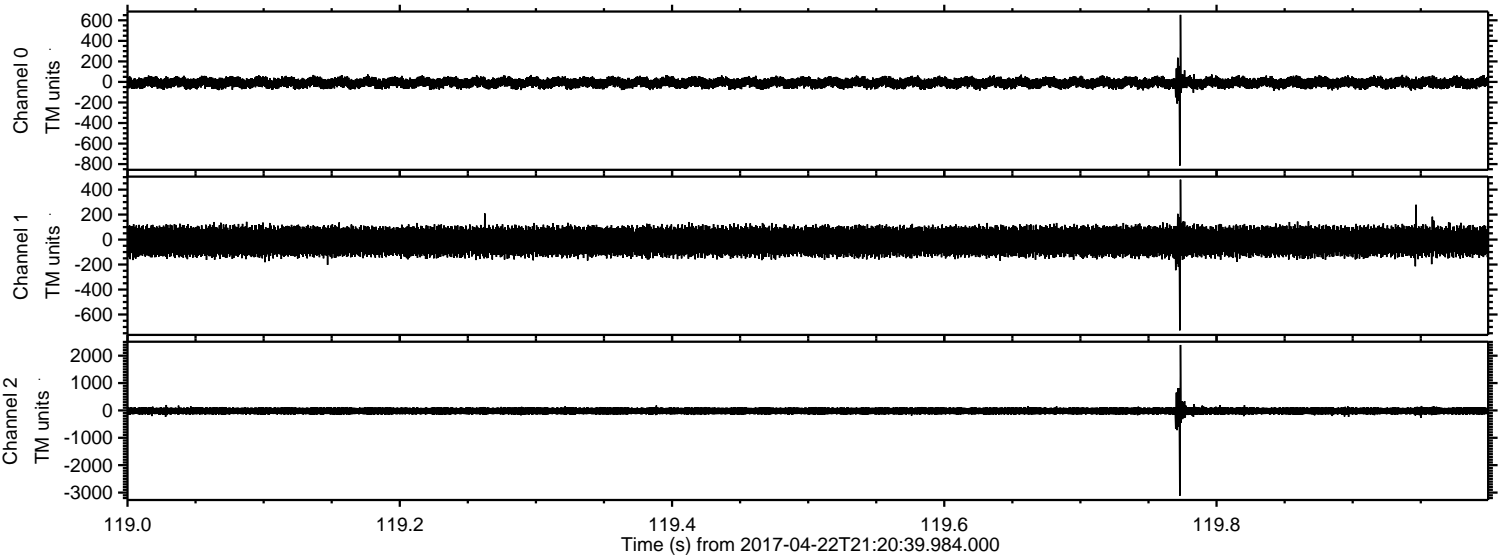

Channel 0
mn: -815
mx: 653
 μ : -7.6
 σ : 29.1

Channel 1
mn: -727
mx: 480
 μ : -15.0
 σ : 62.9

Channel 2
mn: -3116
mx: 2390
 μ : -18.6
 σ : 85.0

Processed Sat Apr 22 23:28:32 2017 by ELM ver.2012-10-06 from 001__elm20170422_212038__dat00.bin

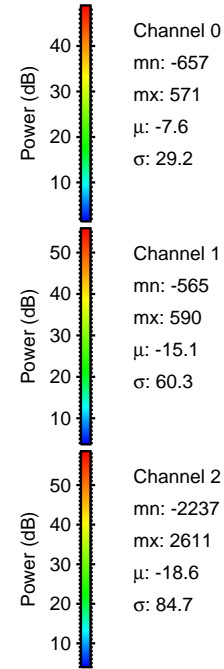
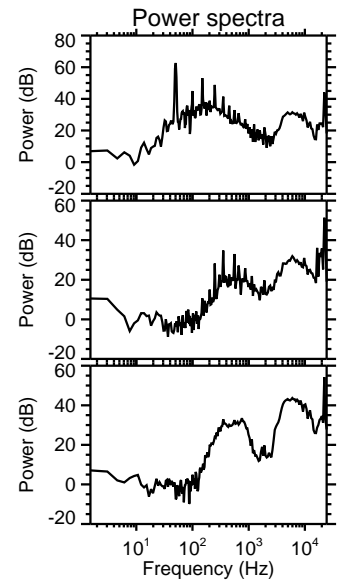
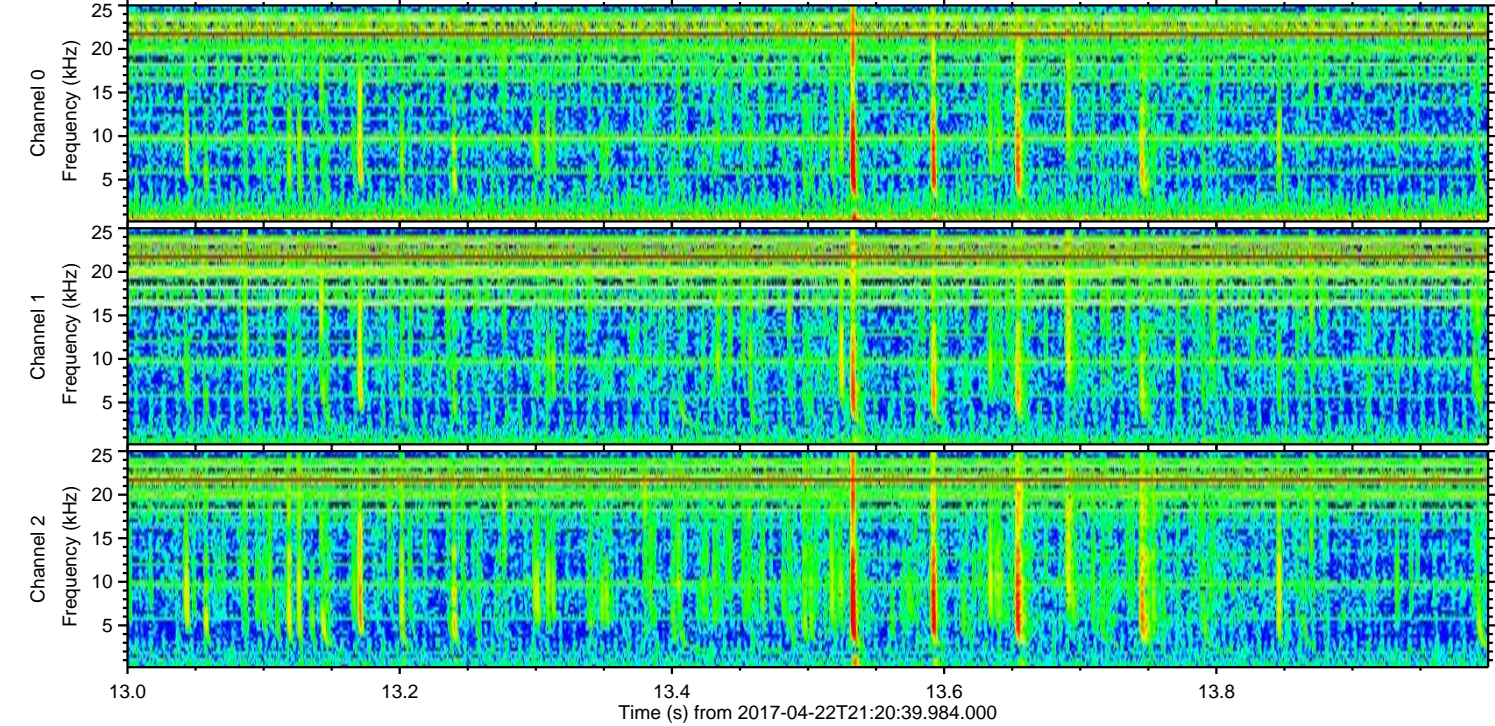
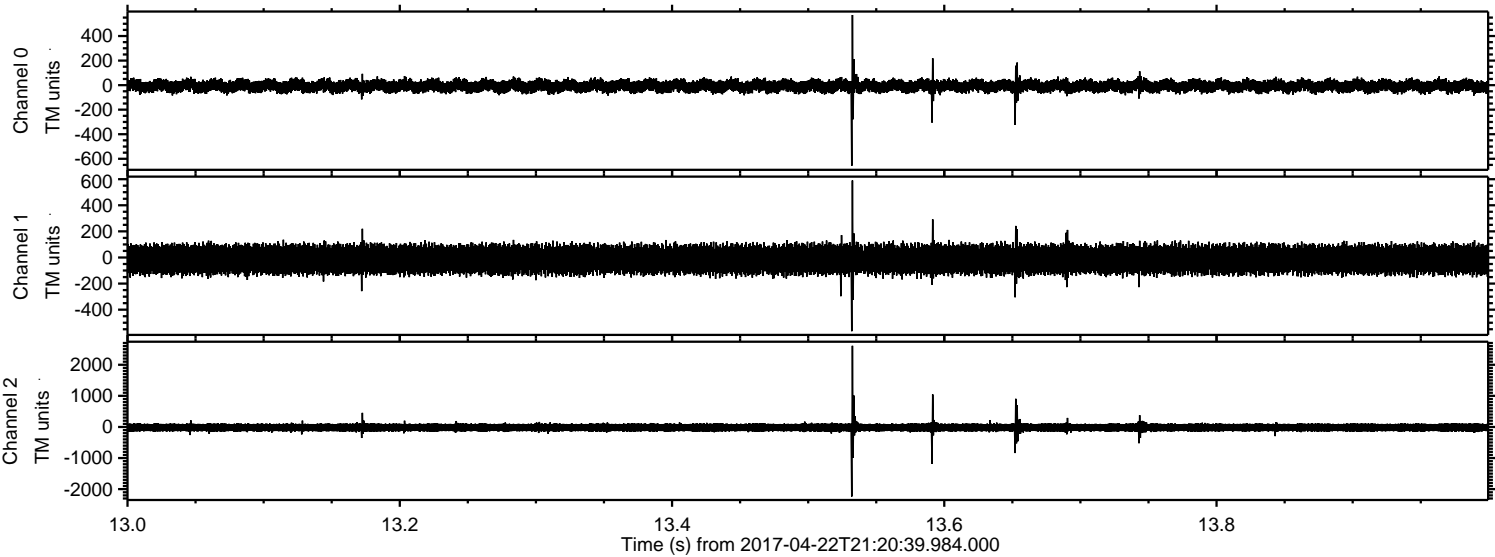

Processed Sat Apr 22 23:28:33 2017 by ELM ver.2012-10-06 from 001__elm20170422_212038__dat00.bin

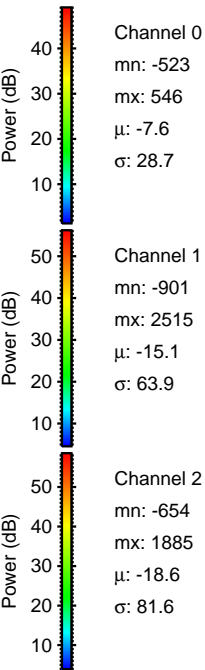
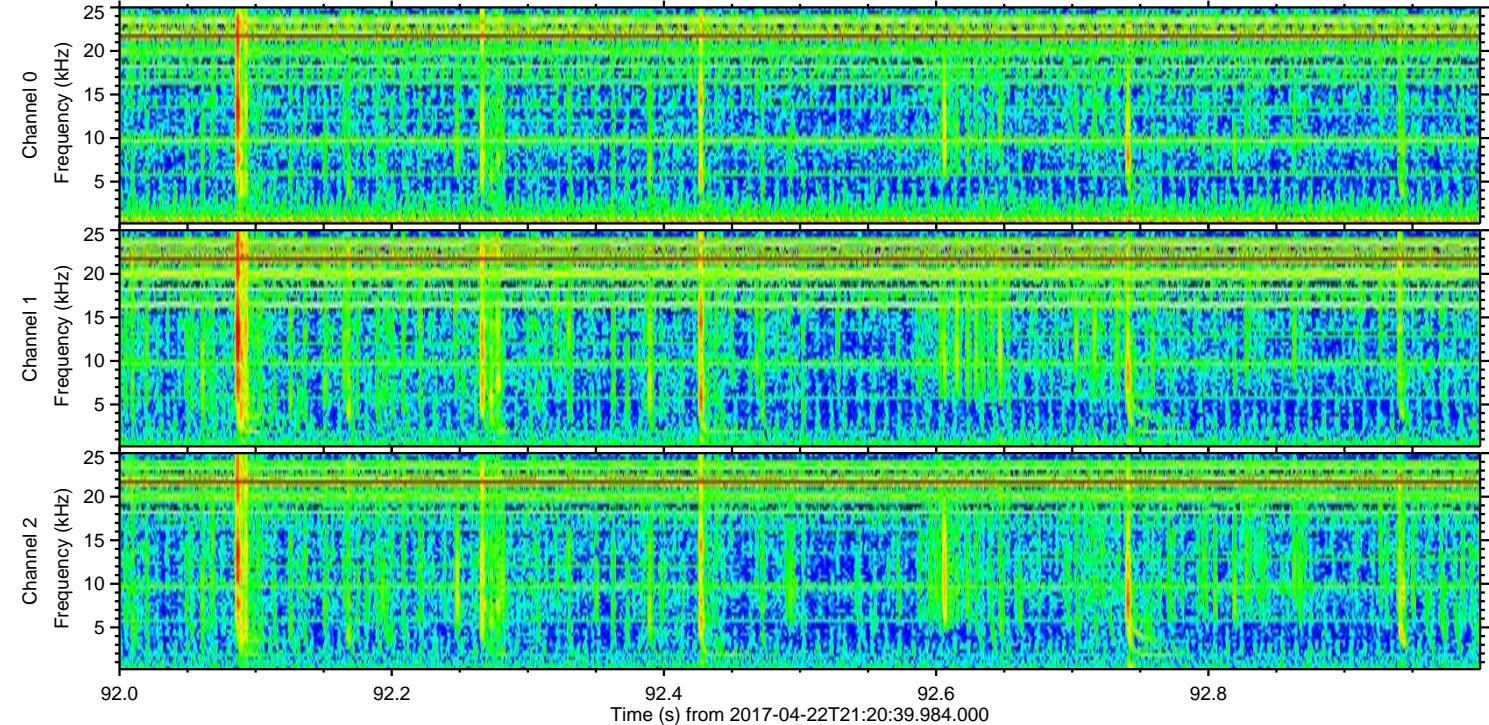
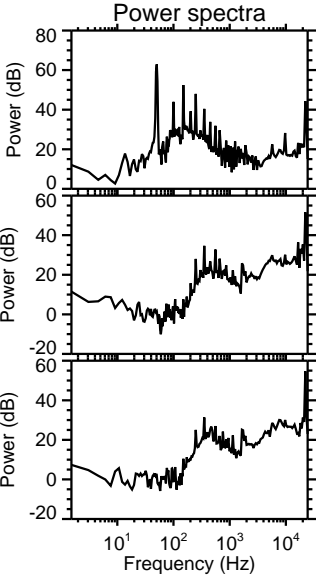
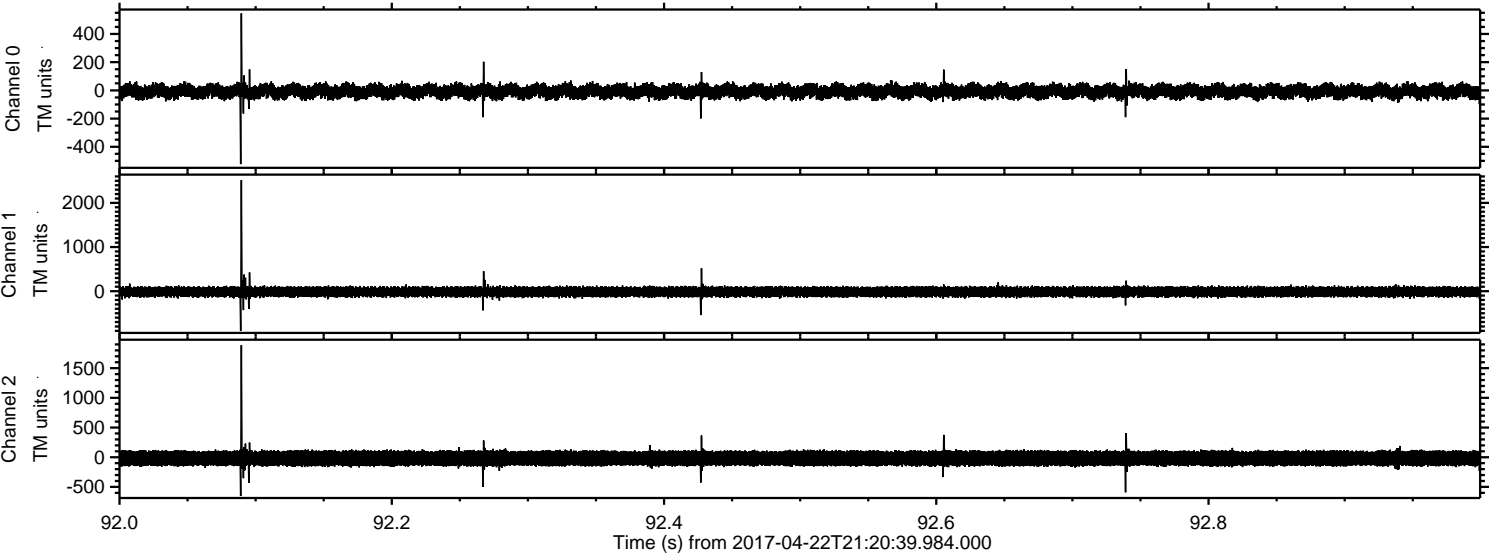

ELMAVAN 3D WAVEFORMS (Measured data sampled at 50 kHz) 51000 packets of 144 samples from 2017-04-22T21:20:39.984.000. Part 131/147

Processed Sat Apr 22 23:28:34 2017 by ELM ver.2012-10-06 from 001__elm20170422_212038__dat00.bin

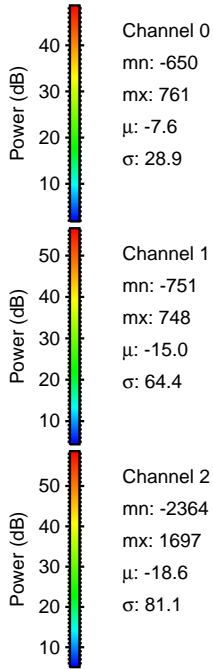
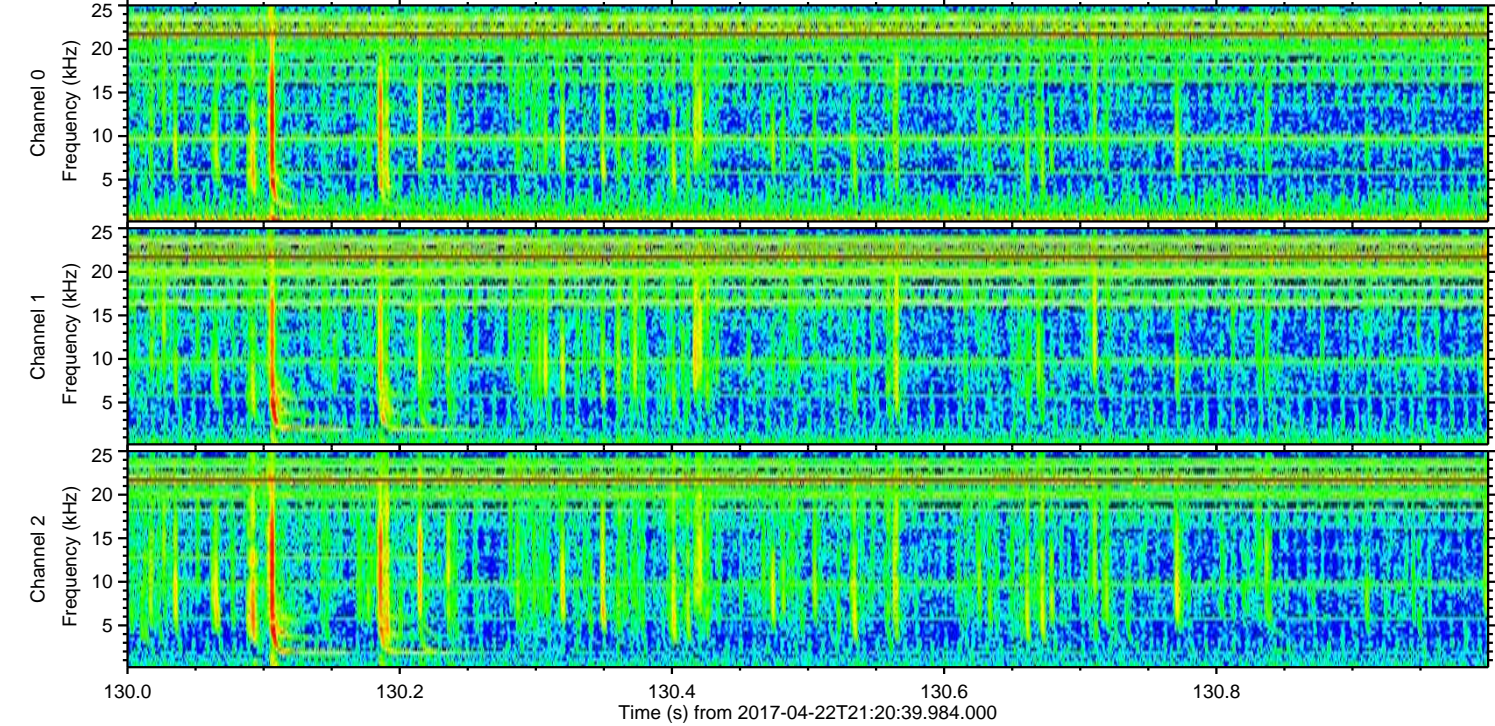
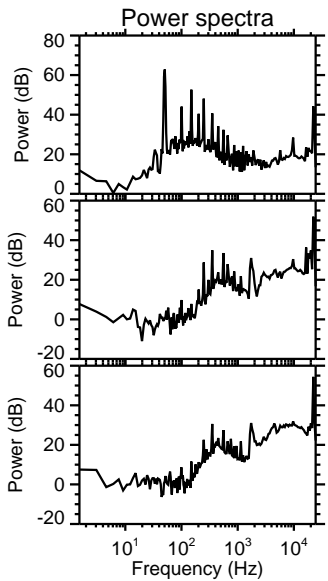
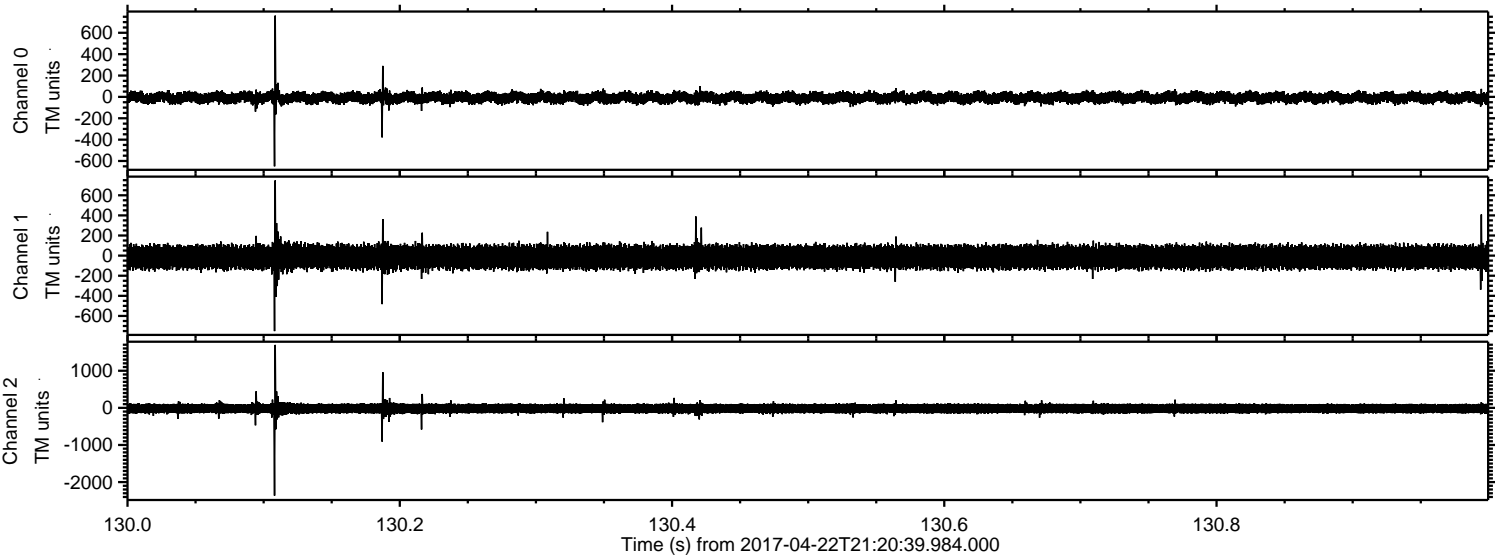

ELMAVAN 3D WAVEFORMS (Measured data sampled at 50 kHz) 51000 packets of 144 samples from 2017-04-22T21:20:39.984.000. Part 13/147

Processed Sat Apr 22 23:28:35 2017 by ELM ver.2012-10-06 from 001__elm20170422_212038__dat00.bin

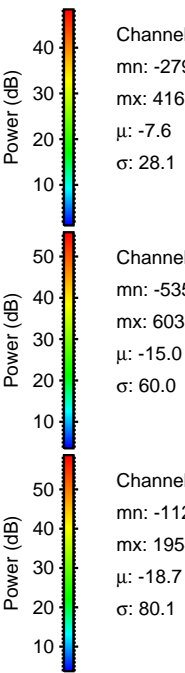
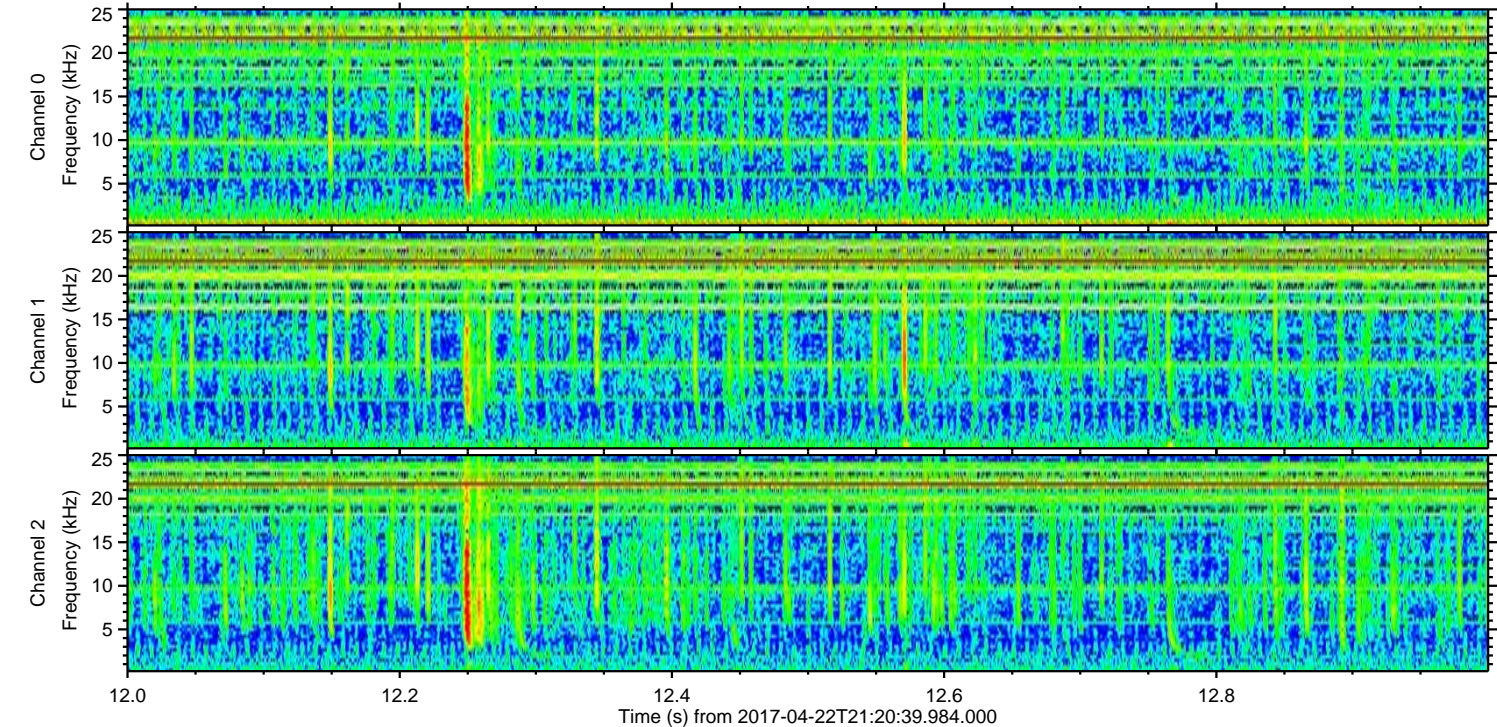
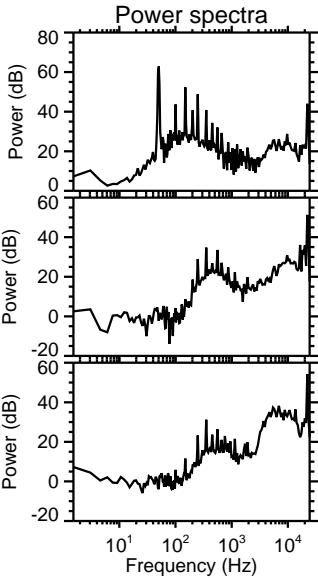
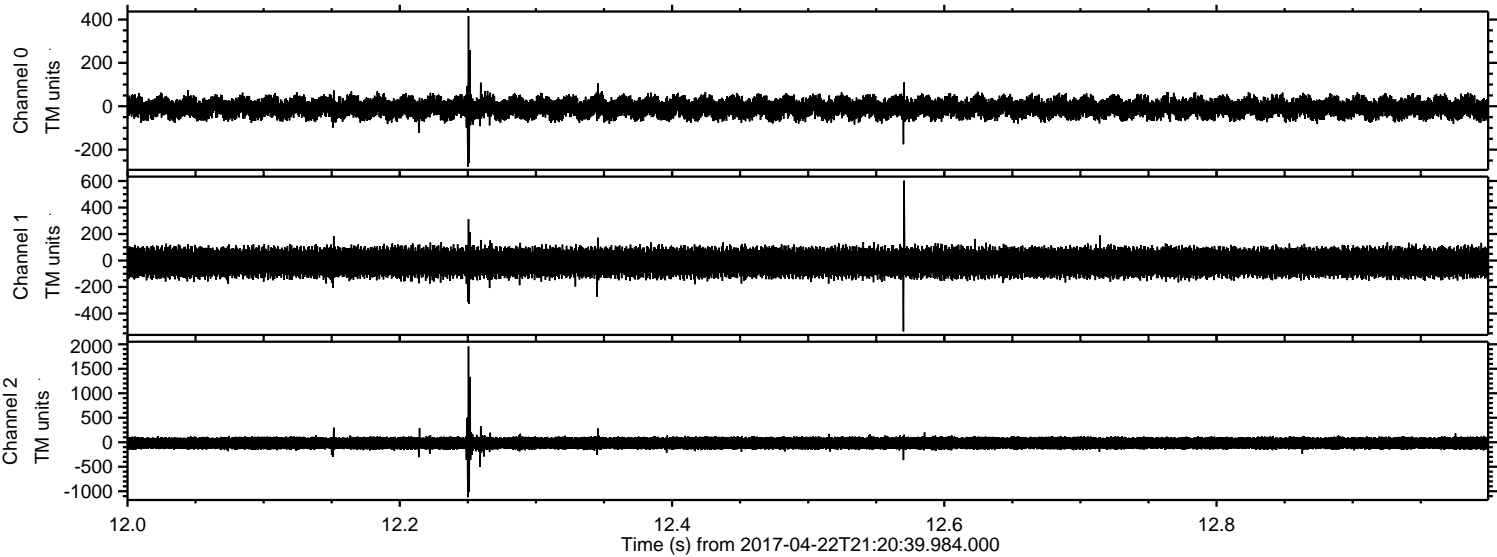

ELMAVAN 3D WAVEFORMS (Measured data sampled at 50 kHz) 51000 packets of 144 samples from 2017-04-22T21:20:39.984.000. Part 29/147

Processed Sat Apr 22 23:28:36 2017 by ELM ver.2012-10-06 from 001__elm20170422_212038__dat00.bin

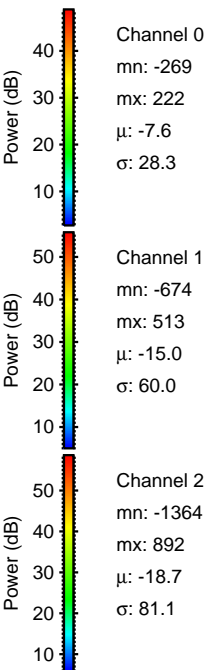
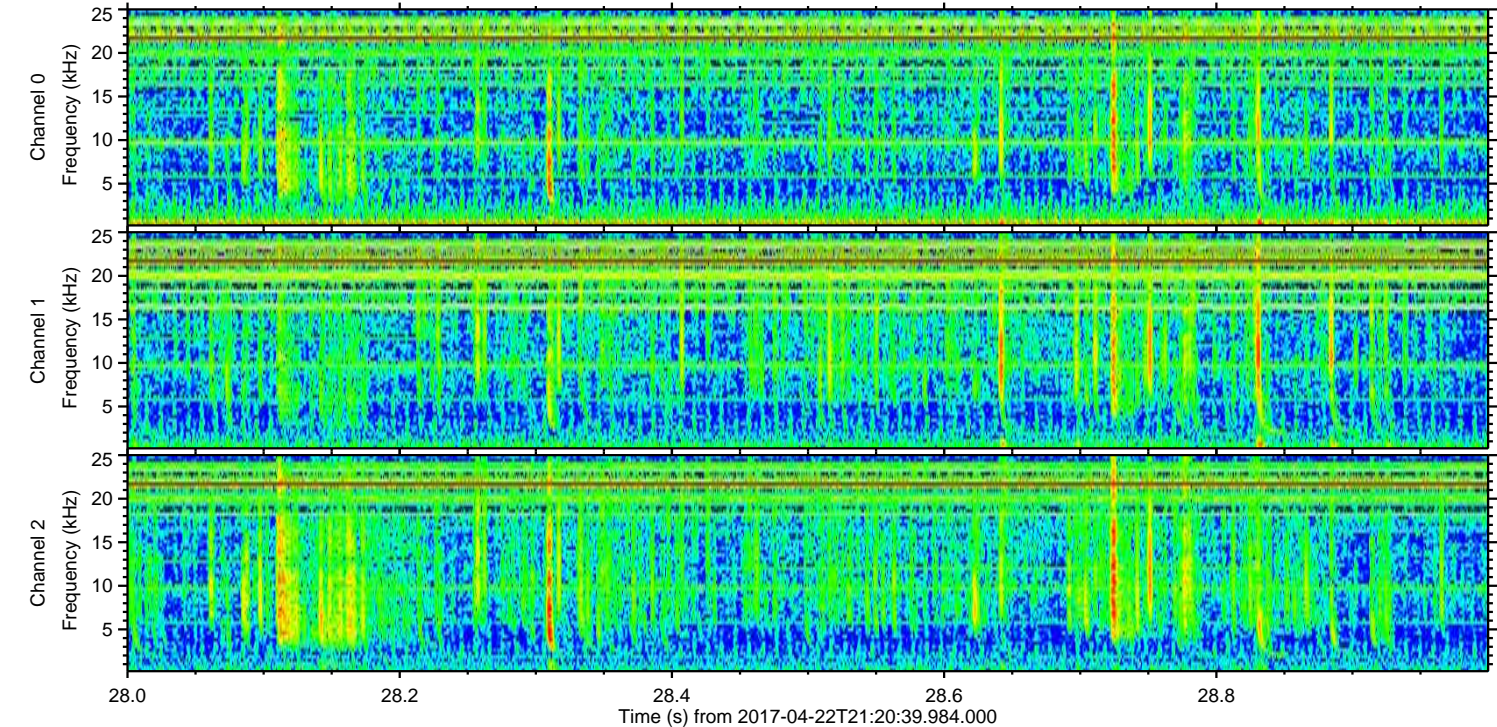
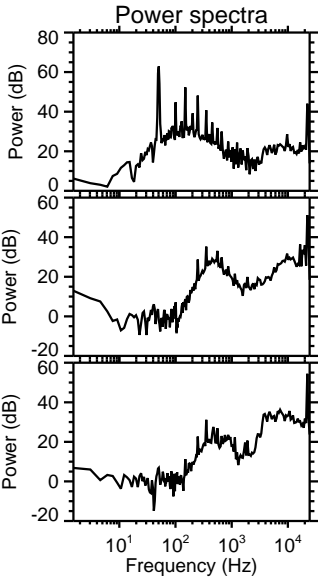
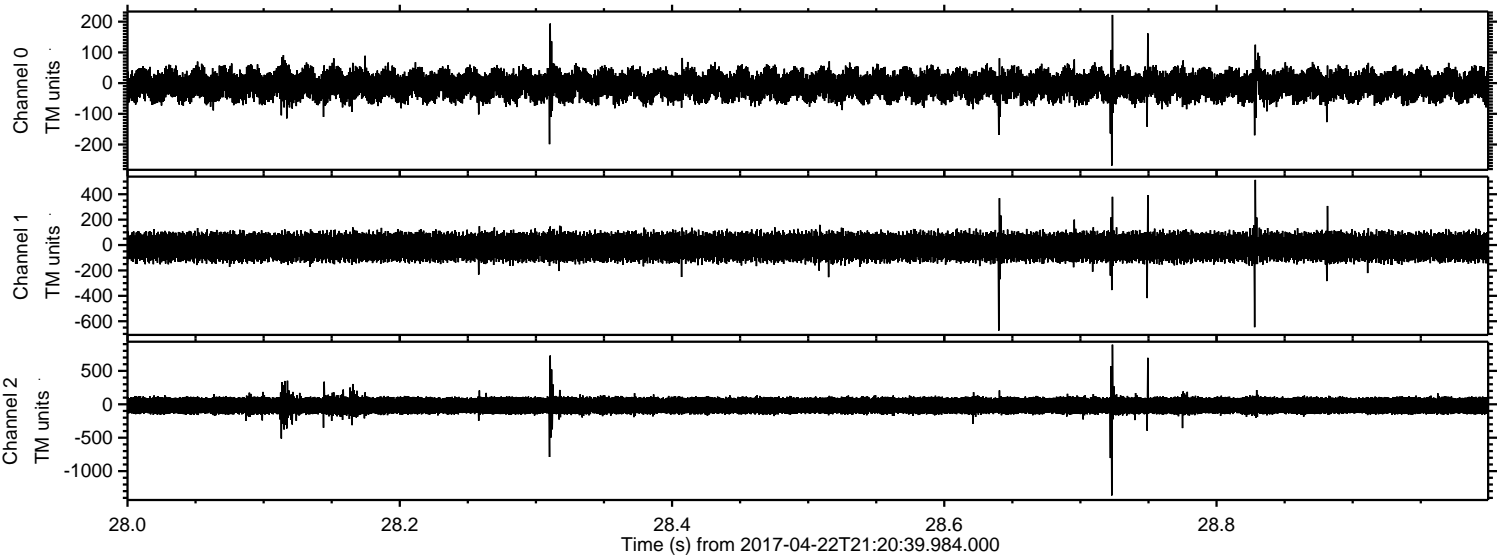

Processed Sat Apr 22 23:28:37 2017 by ELM ver.2012-10-06 from 001__elm20170422_212038__dat00.bin

