

ELMAVAN 3D WAVEFORMS (Measured data sampled at 50 kHz) 51000 packets of 144 samples from 2017-04-22T19:30:35.450.000.

Processed Sat Apr 22 21:38:10 2017 by ELM ver.2012-10-06 from 001\_\_elm20170422\_193034\_\_dat00.bin

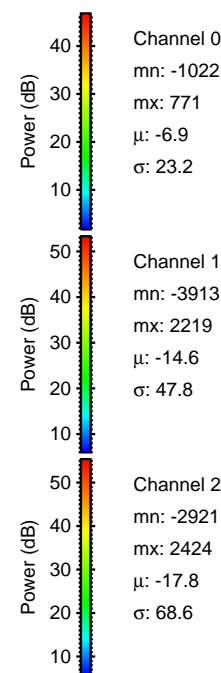

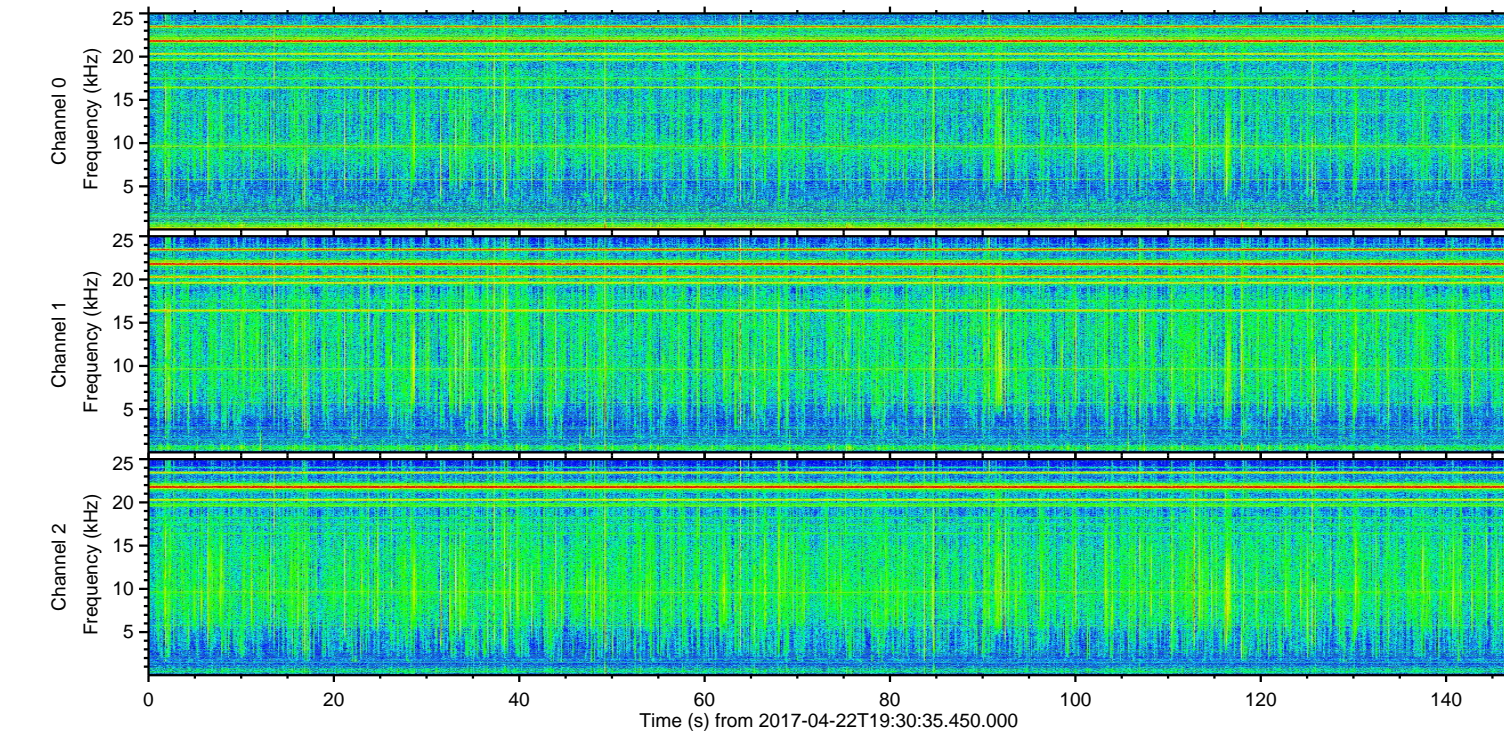
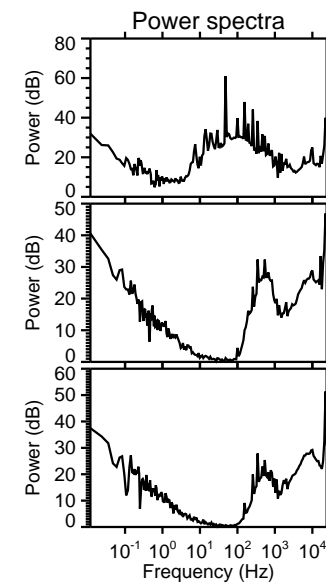
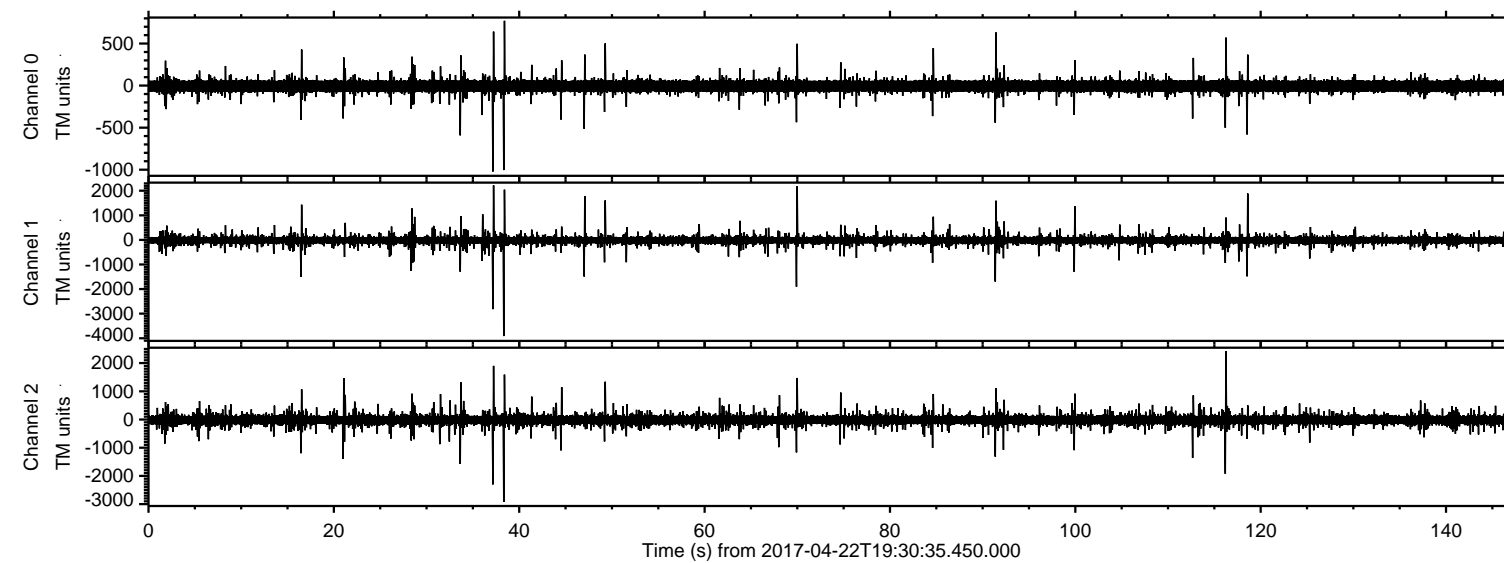

Processed Sat Apr 22 21:38:26 2017 by ELM ver.2012-10-06 from 001\_\_elm20170422\_193034\_\_dat00.bin

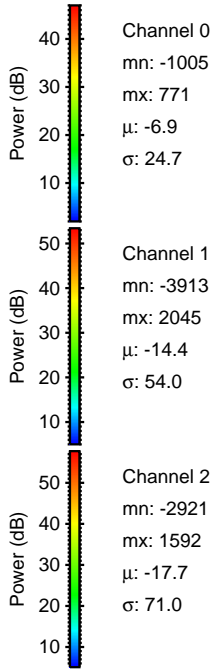
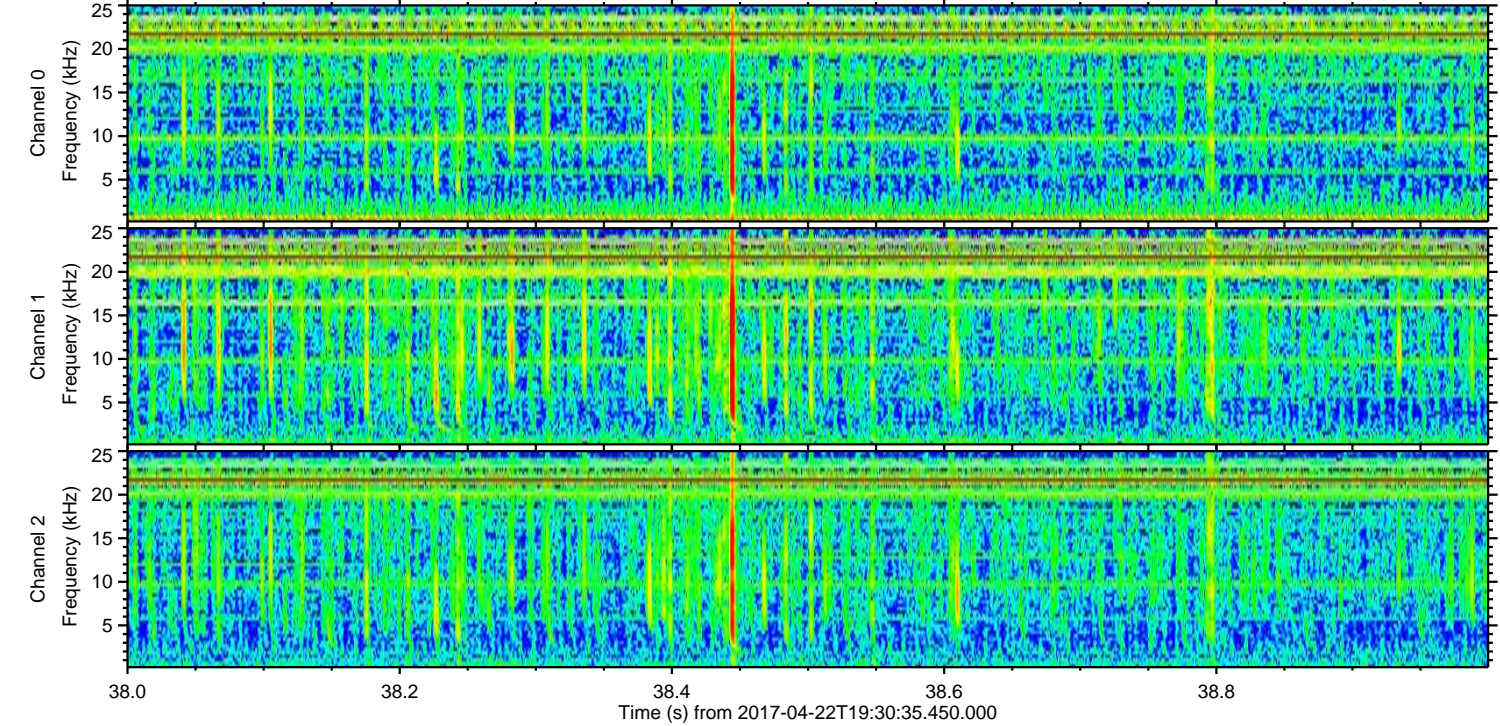
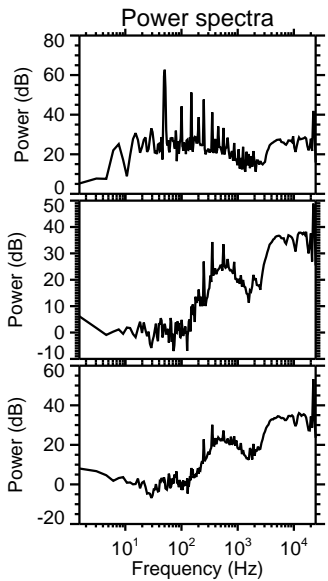
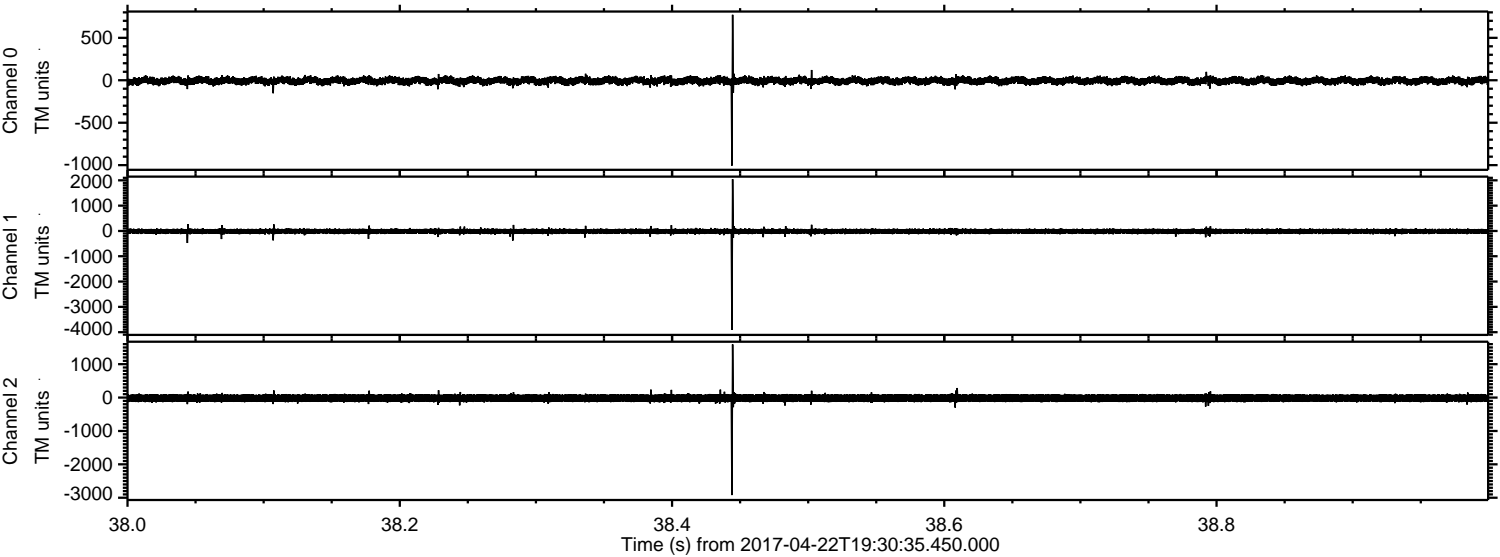



Processed Sat Apr 22 21:38:27 2017 by ELM ver.2012-10-06 from 001\_\_elm20170422\_193034\_\_dat00.bin

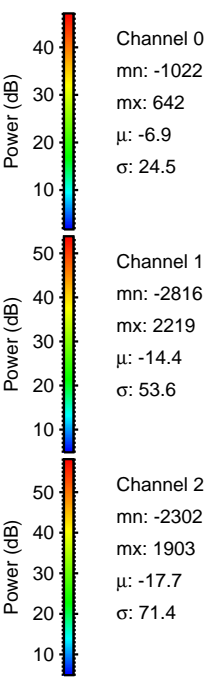
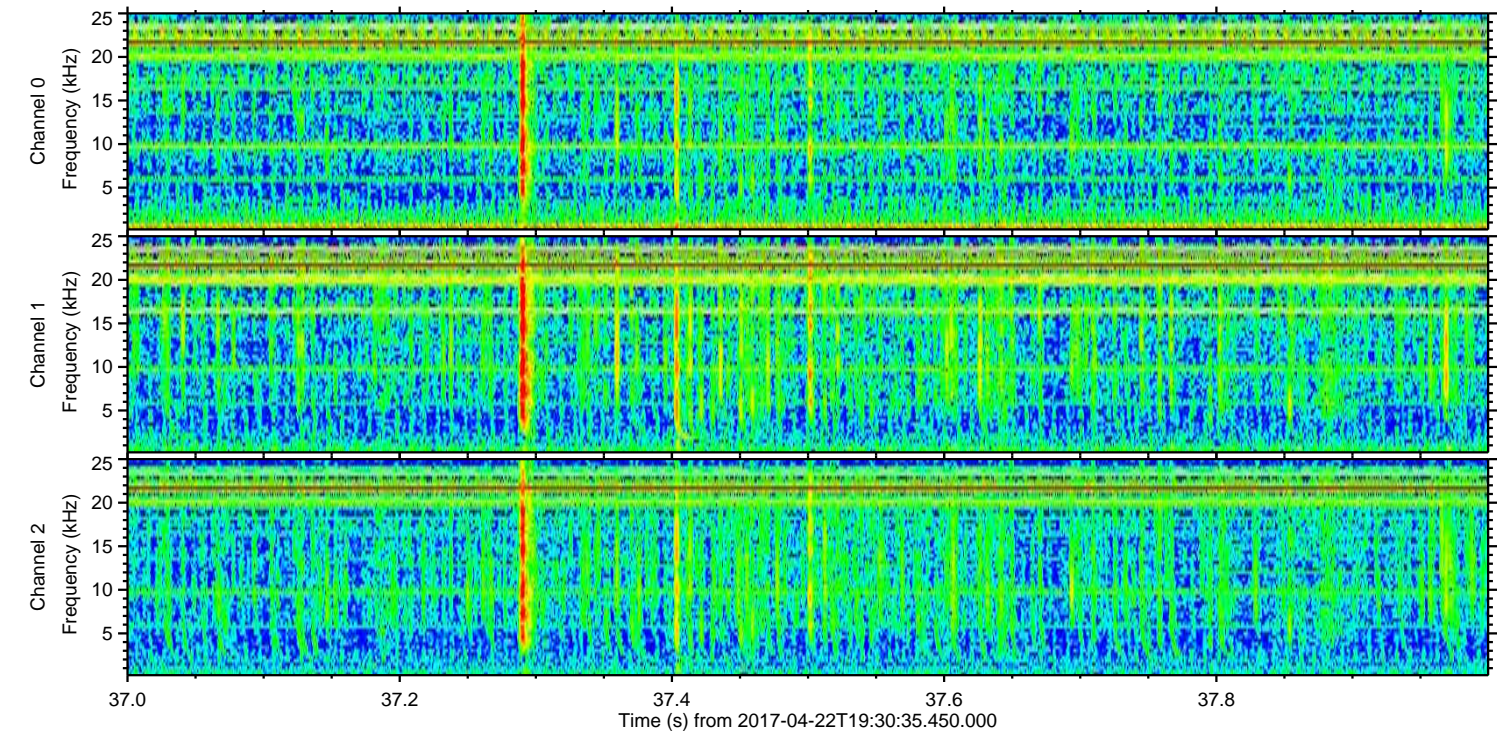
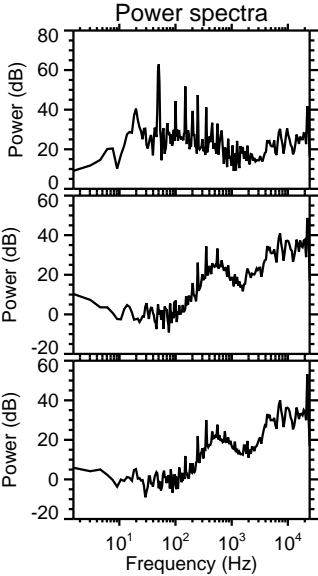
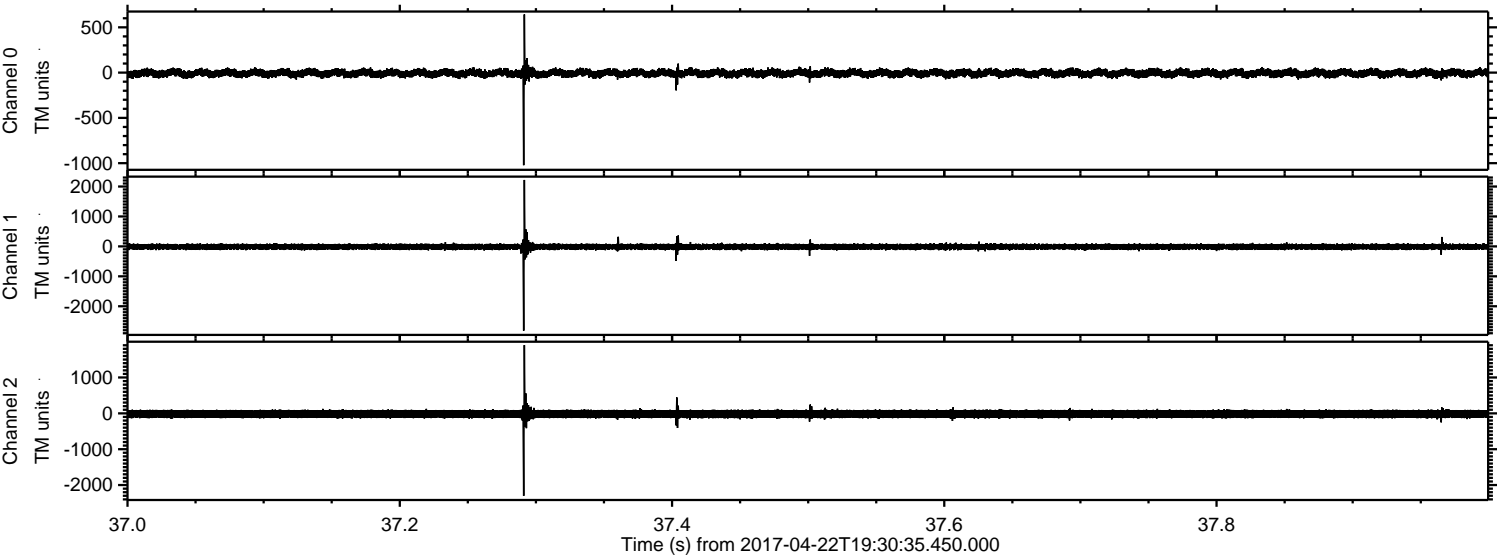

Channel 0  
mn: -1022  
mx: 642  
 $\mu$ : -6.9  
 $\sigma$ : 24.5

Channel 1  
mn: -2816  
mx: 2219  
 $\mu$ : -14.4  
 $\sigma$ : 53.6

Channel 2  
mn: -2302  
mx: 1903  
 $\mu$ : -17.7  
 $\sigma$ : 71.4



ELMAVAN 3D WAVEFORMS (Measured data sampled at 50 kHz) 51000 packets of 144 samples from 2017-04-22T19:30:35.450.000. Part 117/147

Processed Sat Apr 22 21:38:28 2017 by ELM ver.2012-10-06 from 001\_\_elm20170422\_193034\_\_dat00.bin

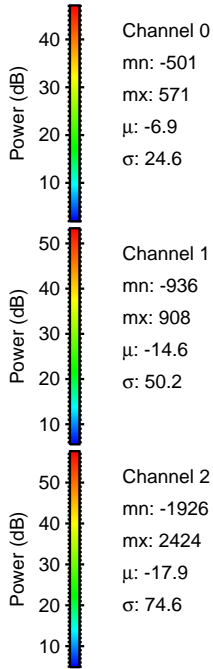
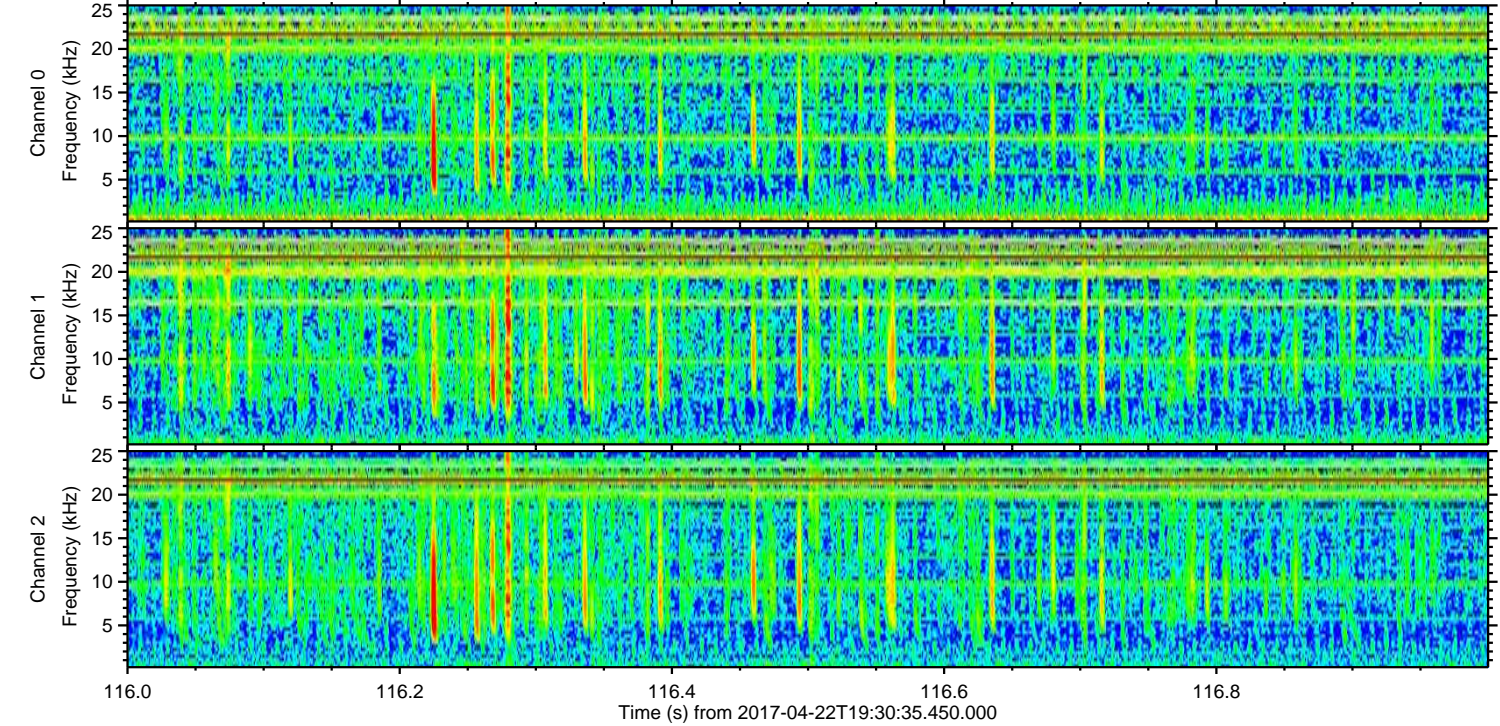
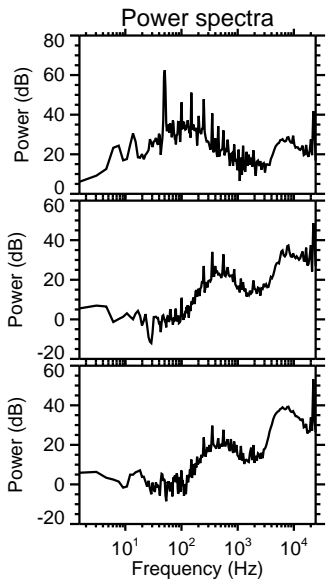
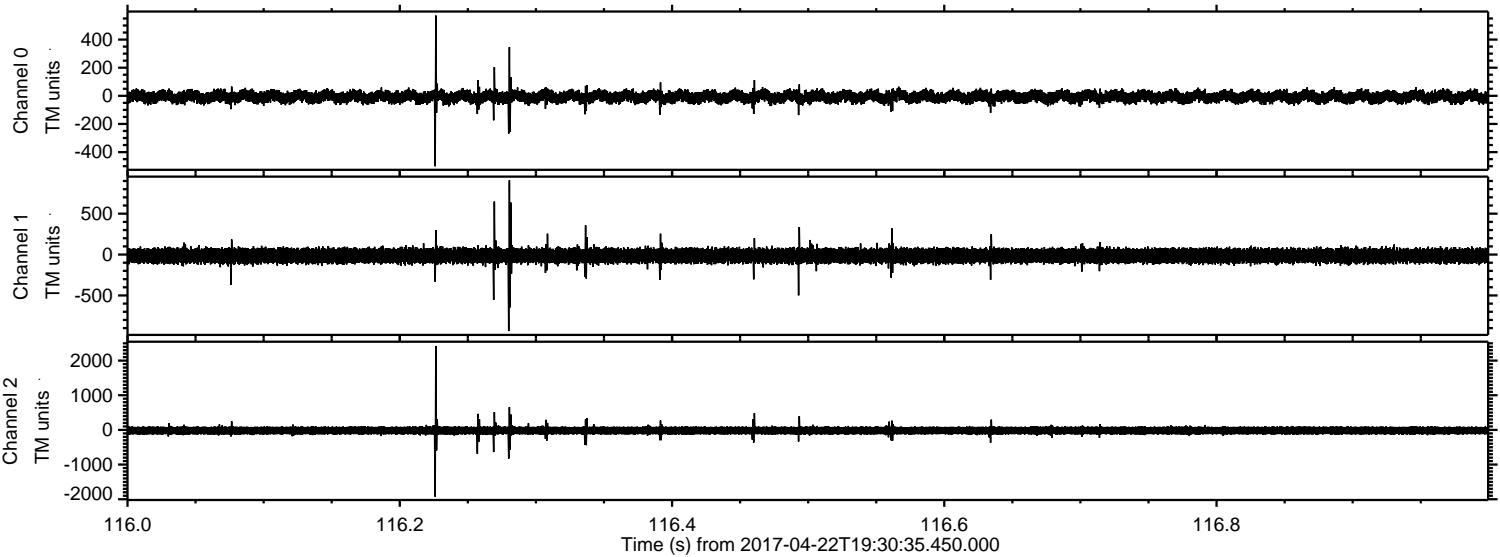

Channel 0  
mn: -501  
mx: 571  
 $\mu$ : -6.9  
 $\sigma$ : 24.6

Channel 1  
mn: -936  
mx: 908  
 $\mu$ : -14.6  
 $\sigma$ : 50.2

Channel 2  
mn: -1926  
mx: 2424  
 $\mu$ : -17.9  
 $\sigma$ : 74.6



ELMAVAN 3D WAVEFORMS (Measured data sampled at 50 kHz) 51000 packets of 144 samples from 2017-04-22T19:30:35.450.000. Part 70/147

Processed Sat Apr 22 21:38:29 2017 by ELM ver.2012-10-06 from 001\_\_elm20170422\_193034\_\_dat00.bin

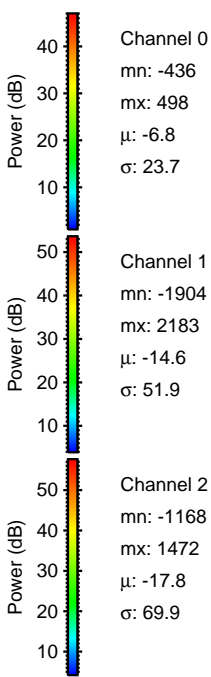
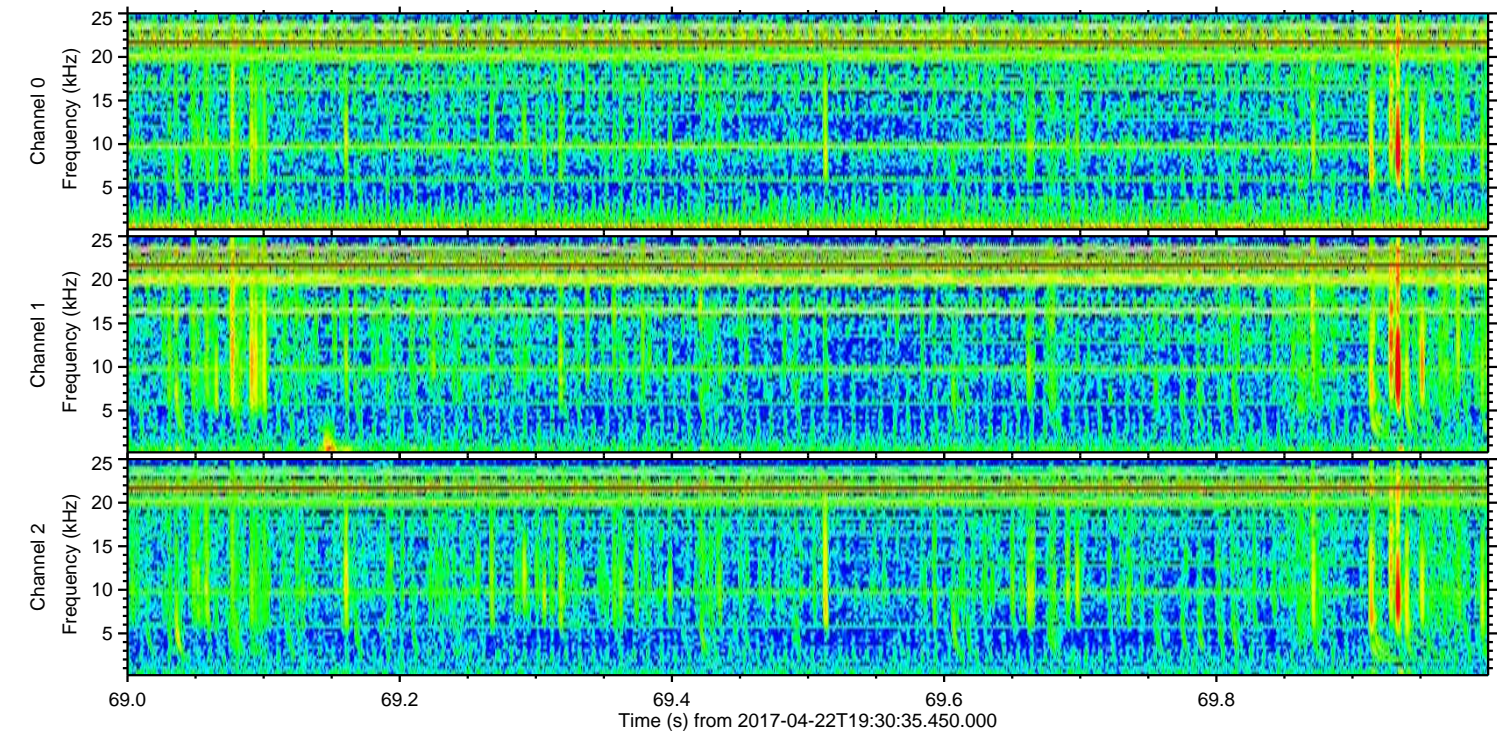
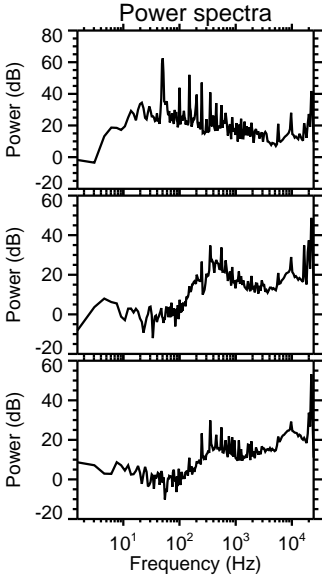
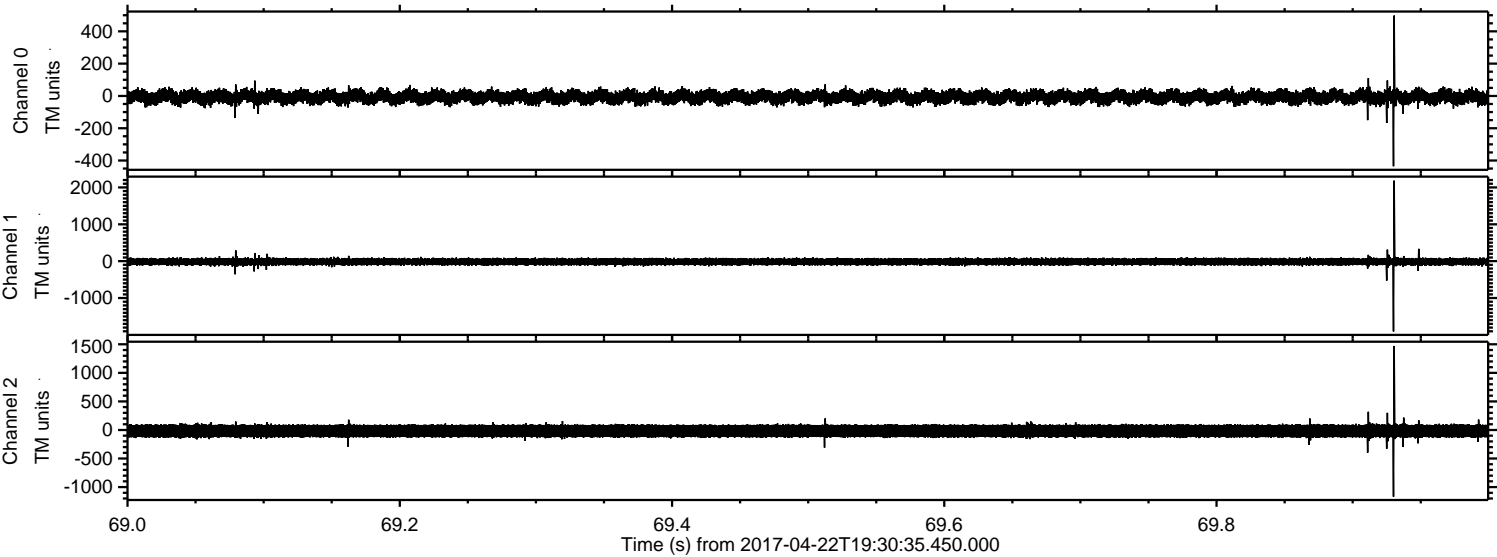

Channel 0  
mn: -436  
mx: 498  
 $\mu$ : -6.8  
 $\sigma$ : 23.7

Channel 1  
mn: -1904  
mx: 2183  
 $\mu$ : -14.6  
 $\sigma$ : 51.9

Channel 2  
mn: -1168  
mx: 1472  
 $\mu$ : -17.8  
 $\sigma$ : 69.9



ELMAVAN 3D WAVEFORMS (Measured data sampled at 50 kHz) 51000 packets of 144 samples from 2017-04-22T19:30:35.450.000. Part 119/147

Processed Sat Apr 22 21:38:30 2017 by ELM ver.2012-10-06 from 001\_\_elm20170422\_193034\_\_dat00.bin

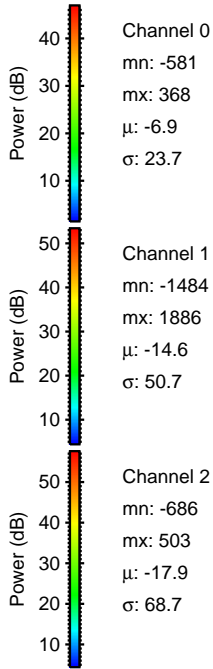
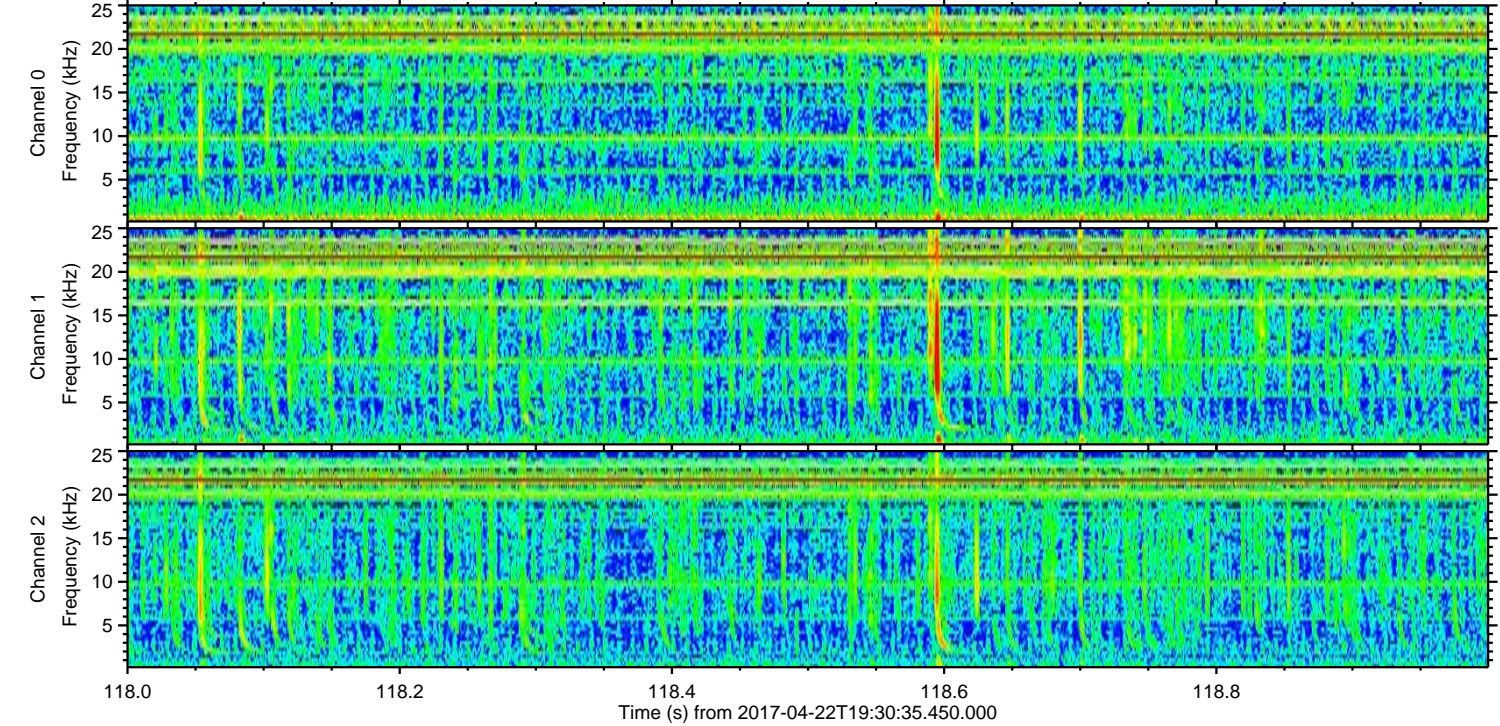
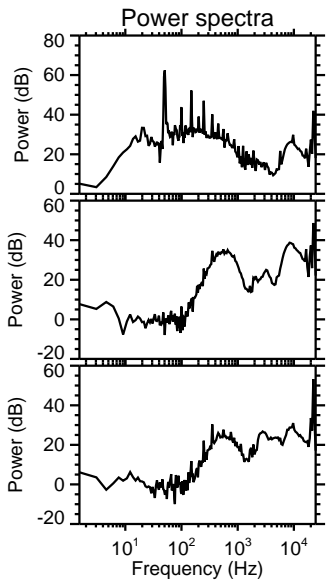
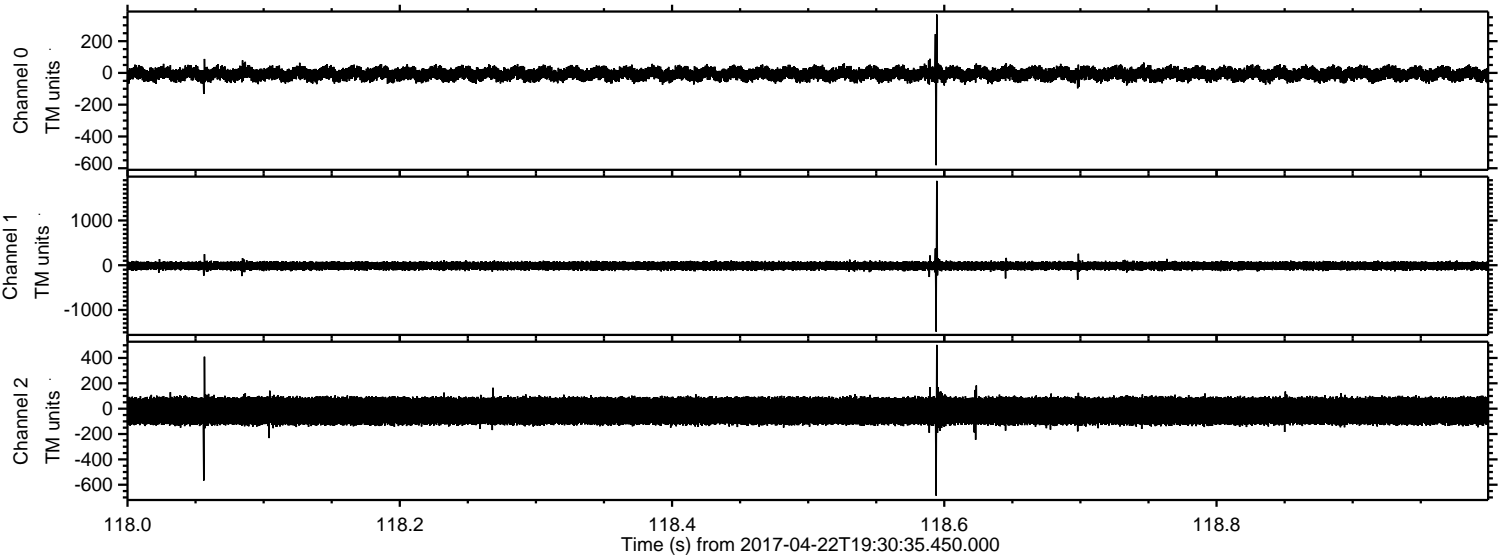



Processed Sat Apr 22 21:38:31 2017 by ELM ver.2012-10-06 from 001\_\_elm20170422\_193034\_\_dat00.bin

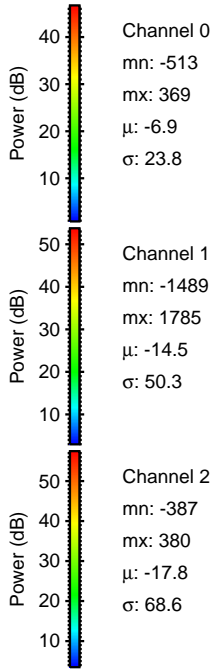
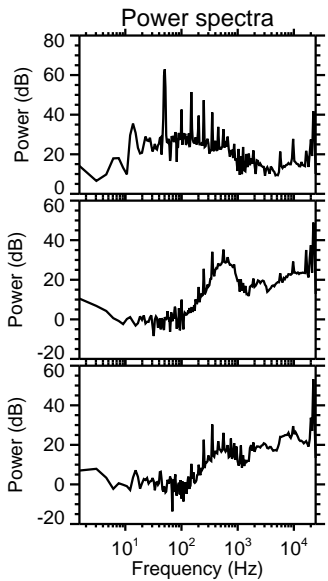
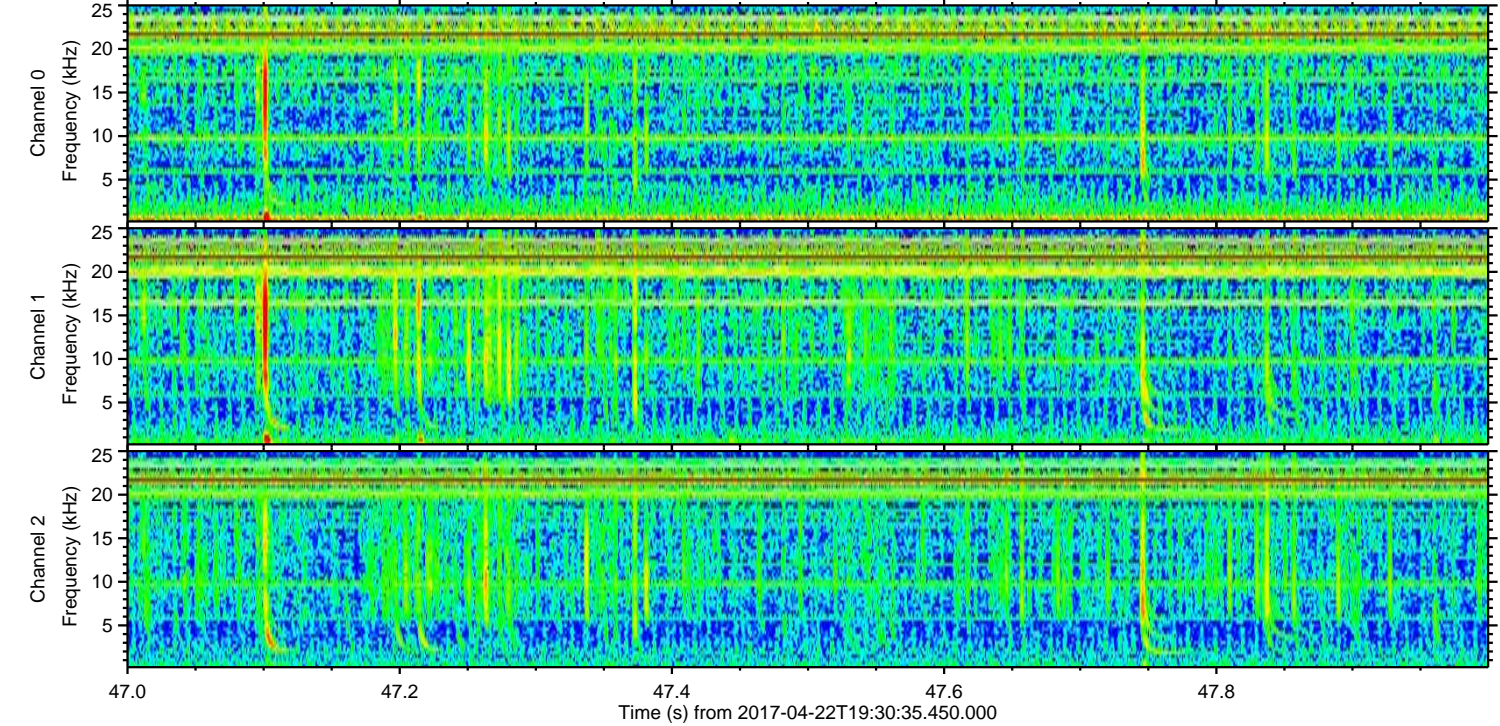
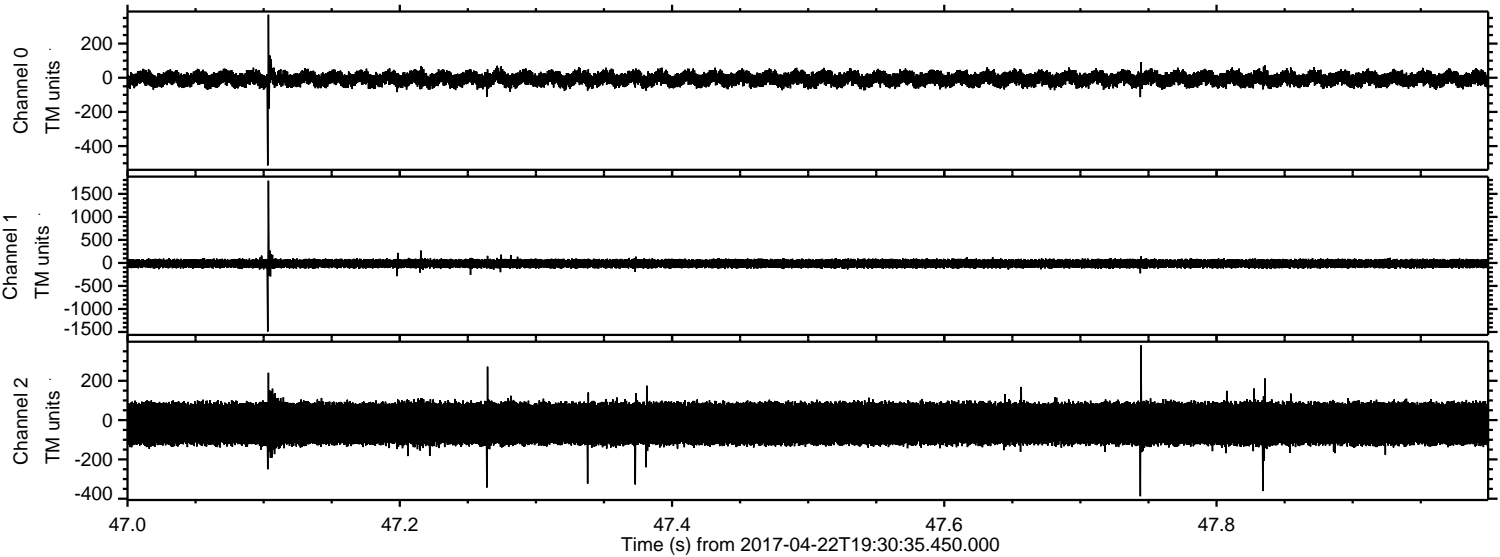

Channel 0  
mn: -513  
mx: 369  
 $\mu$ : -6.9  
 $\sigma$ : 23.8

Channel 1  
mn: -1489  
mx: 1785  
 $\mu$ : -14.5  
 $\sigma$ : 50.3

Channel 2  
mn: -387  
mx: 380  
 $\mu$ : -17.8  
 $\sigma$ : 68.6



Processed Sat Apr 22 21:38:32 2017 by ELM ver.2012-10-06 from 001\_\_elm20170422\_193034\_\_dat00.bin

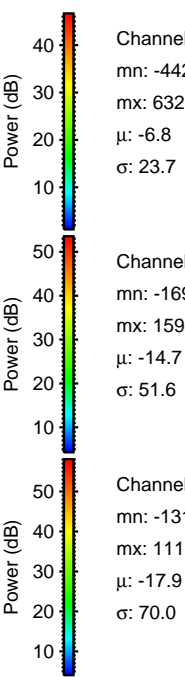
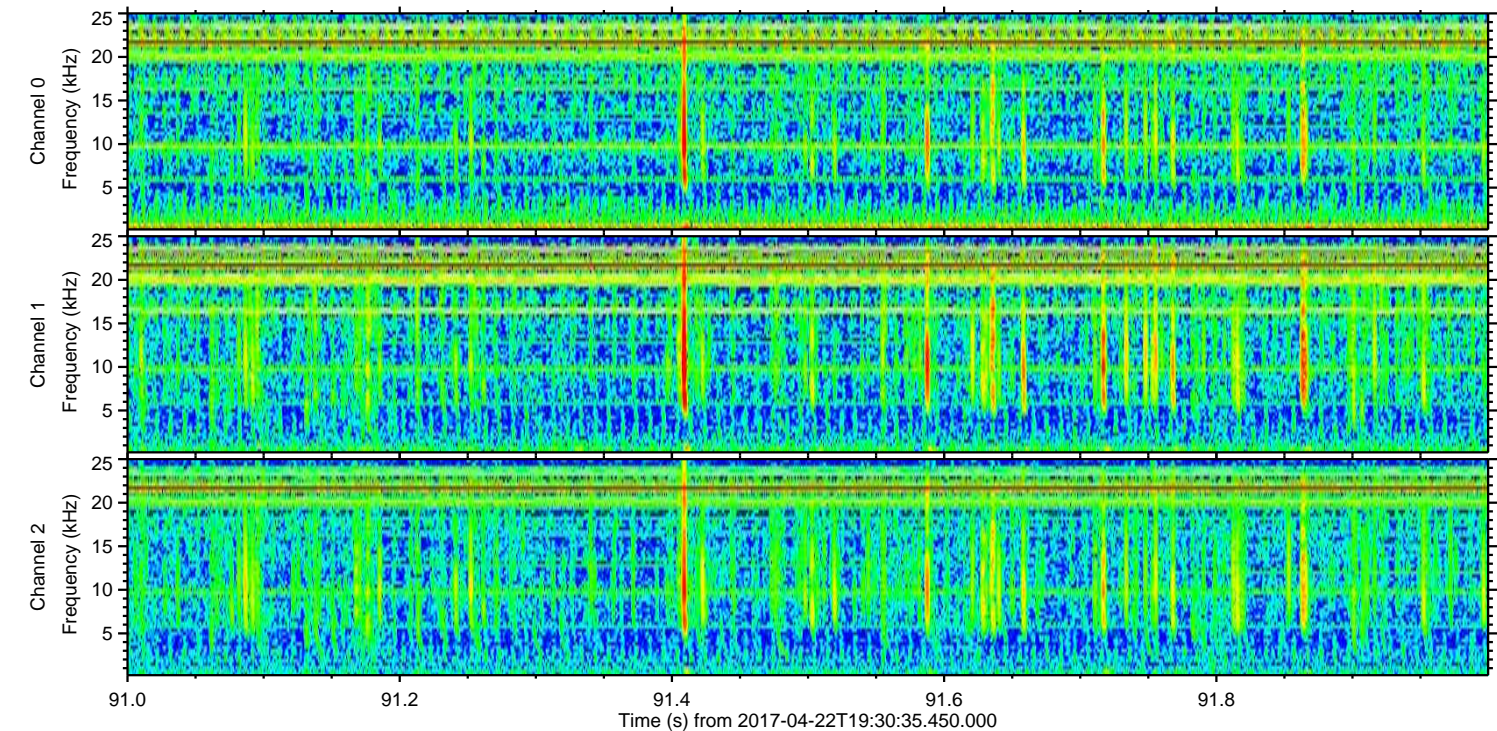
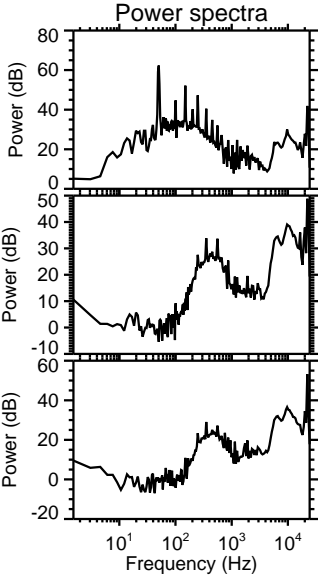
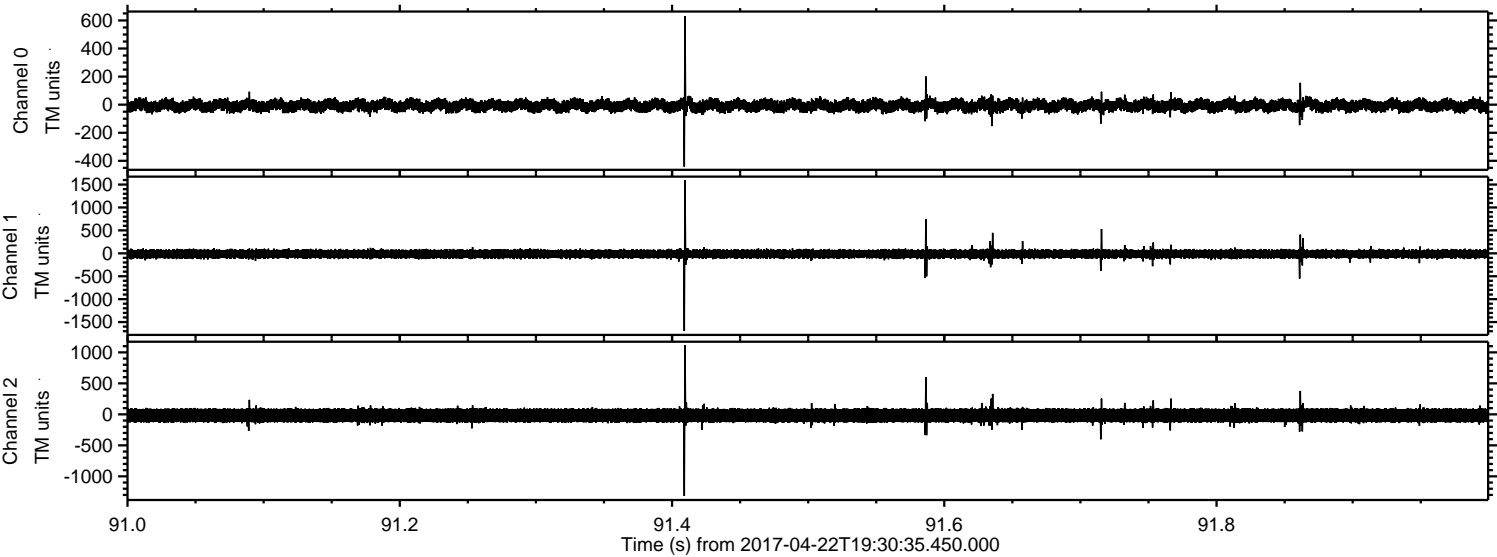



Processed Sat Apr 22 21:38:33 2017 by ELM ver.2012-10-06 from 001\_\_elm20170422\_193034\_\_dat00.bin

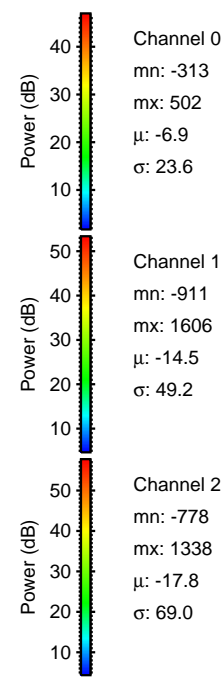
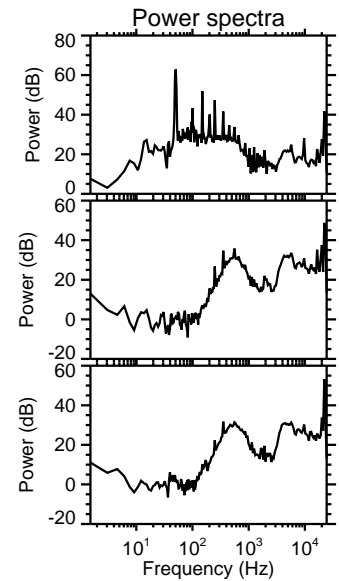
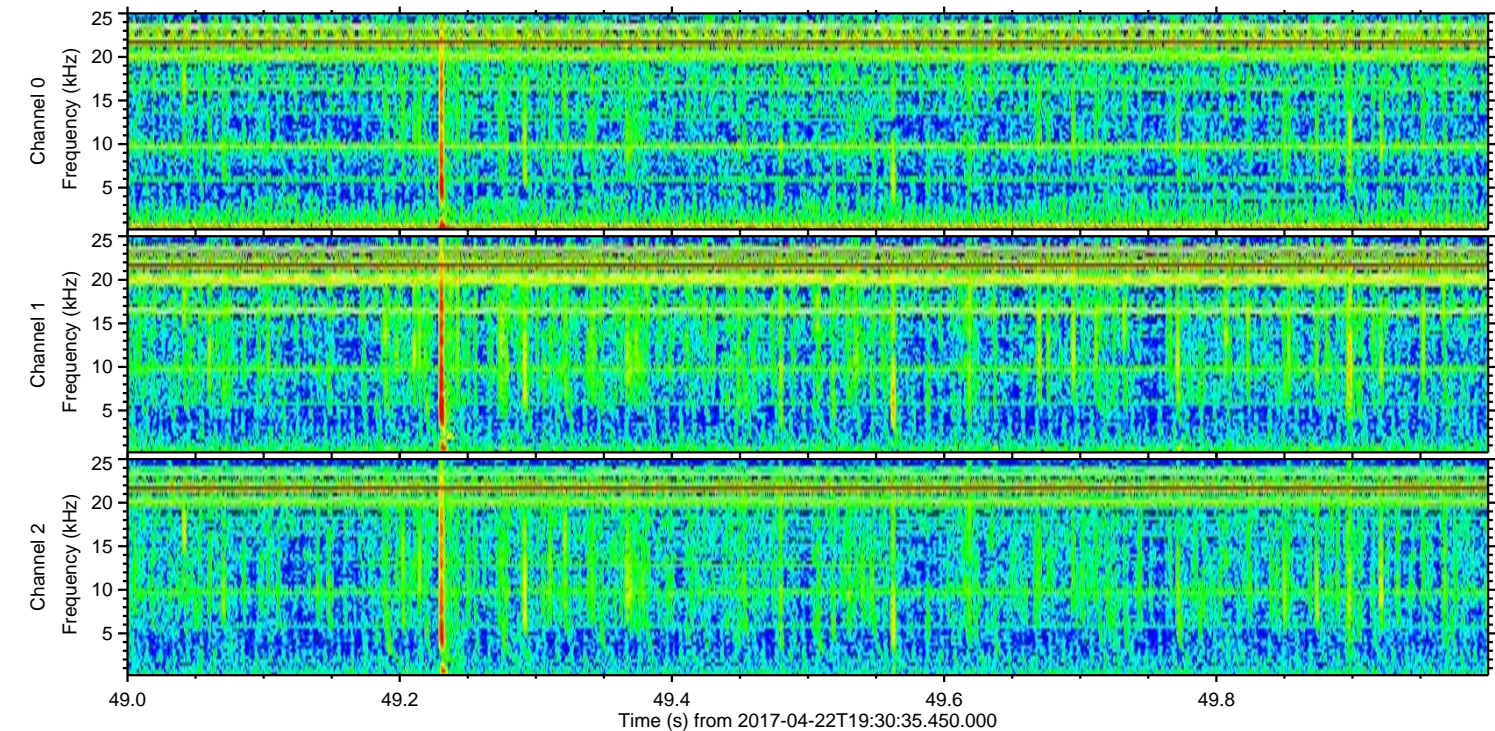
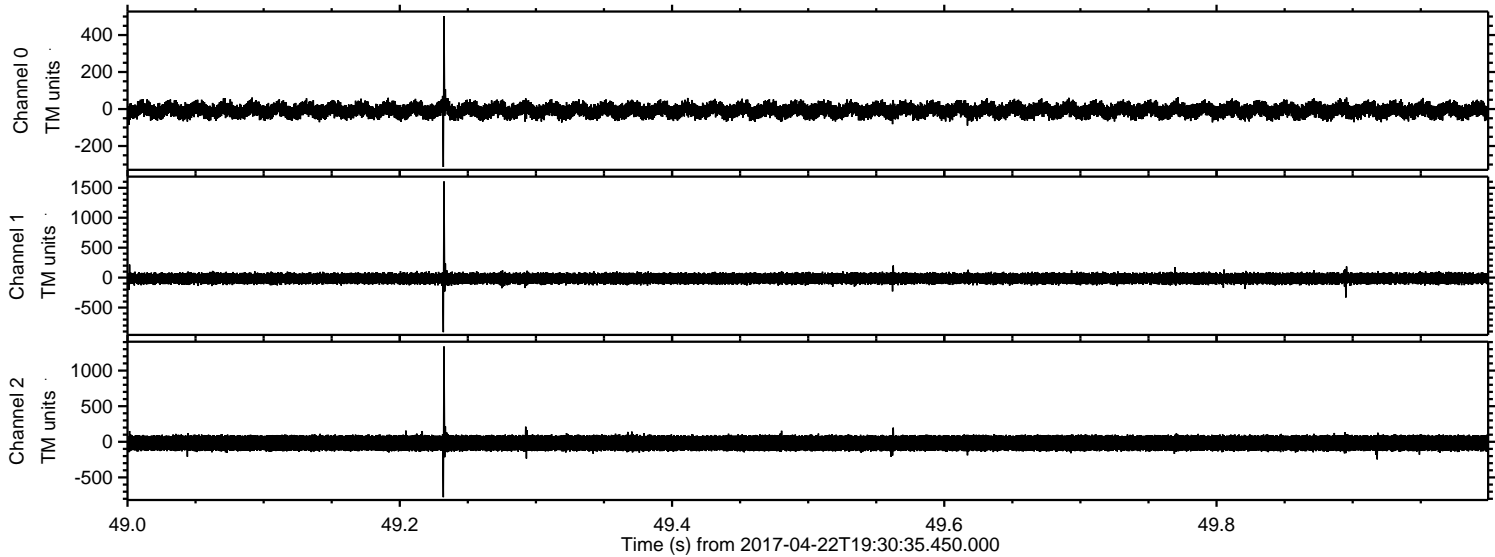

Channel 0  
mn: -313  
mx: 502  
 $\mu$ : -6.9  
 $\sigma$ : 23.6

Channel 1  
mn: -911  
mx: 1606  
 $\mu$ : -14.5  
 $\sigma$ : 49.2

Channel 2  
mn: -778  
mx: 1338  
 $\mu$ : -17.8  
 $\sigma$ : 69.0



ELMAVAN 3D WAVEFORMS (Measured data sampled at 50 kHz) 51000 packets of 144 samples from 2017-04-22T19:30:35.450.000. Part 34/147

Processed Sat Apr 22 21:38:35 2017 by ELM ver.2012-10-06 from 001\_\_elm20170422\_193034\_\_dat00.bin

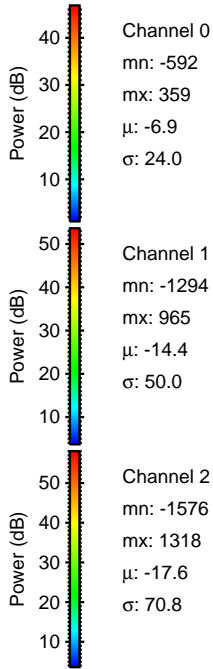
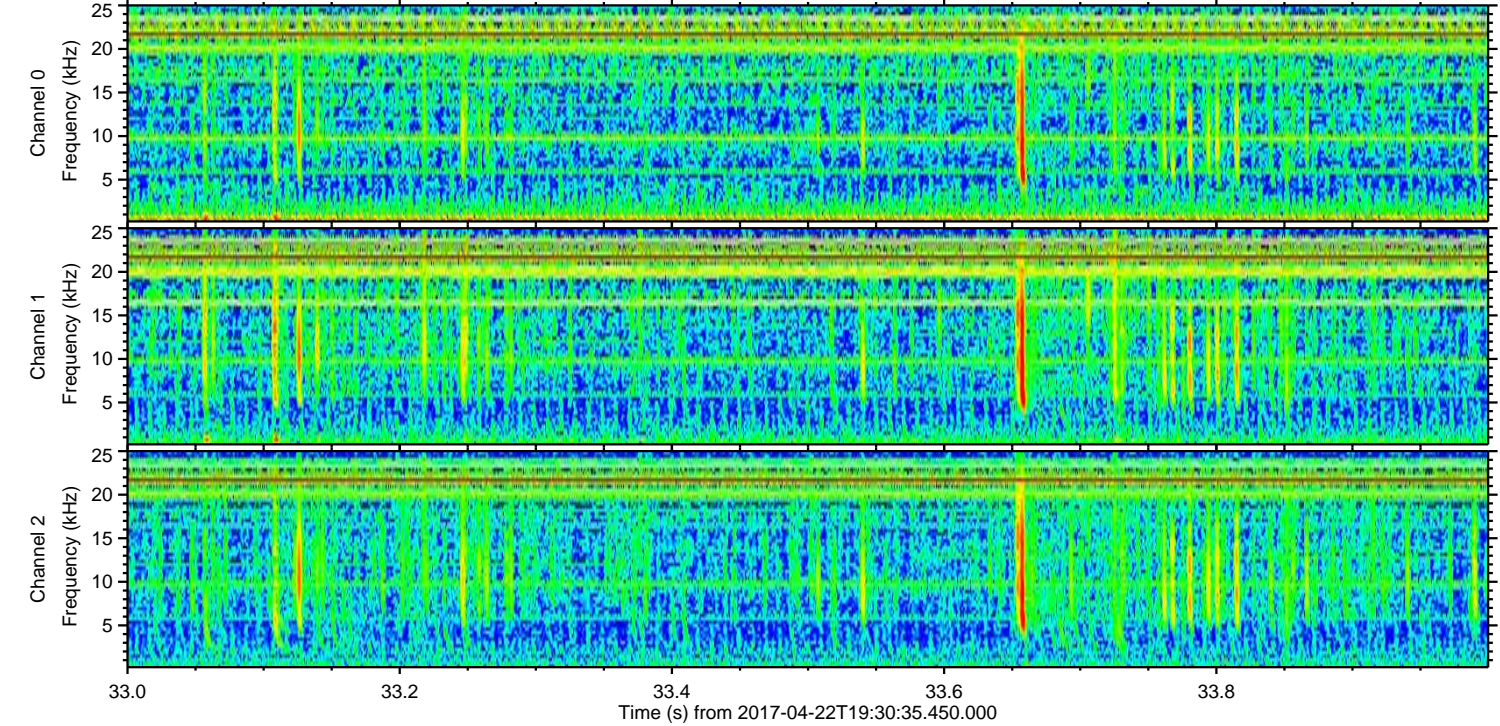
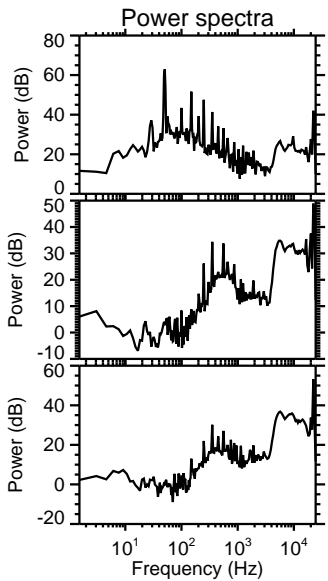
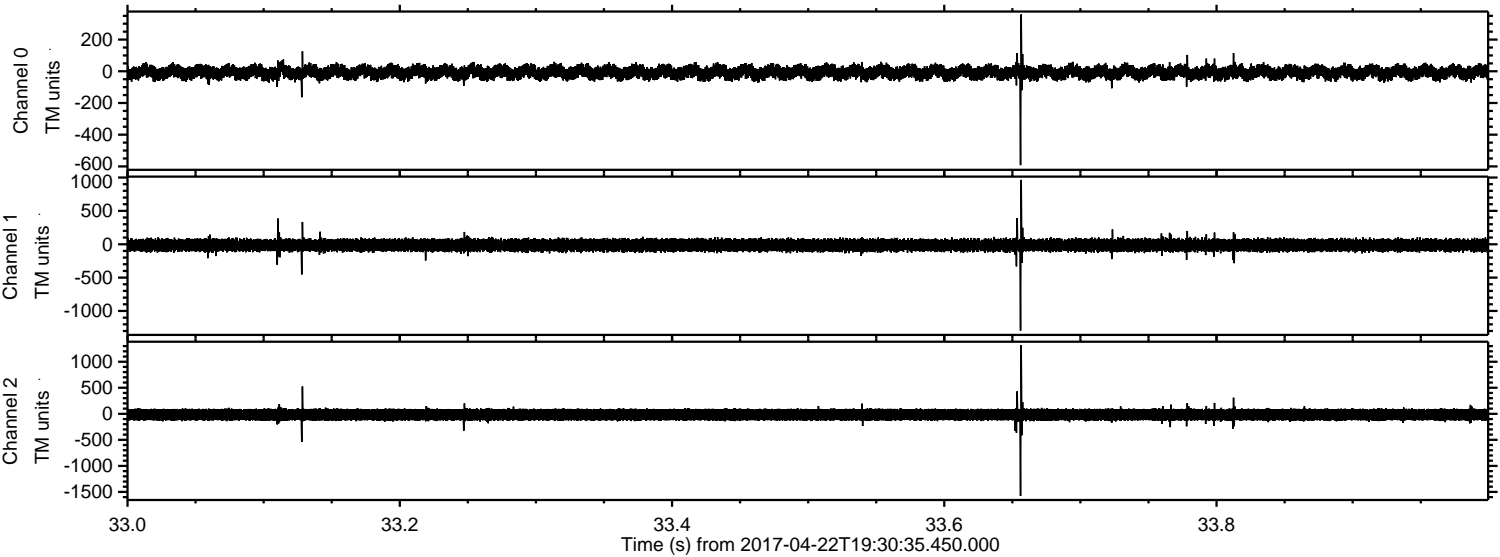



ELMAVAN 3D WAVEFORMS (Measured data sampled at 50 kHz) 51000 packets of 144 samples from 2017-04-22T19:30:35.450.000. Part 1/147

Processed Sat Apr 22 21:38:36 2017 by ELM ver.2012-10-06 from 001\_\_elm20170422\_193034\_\_dat00.bin

