

ELMAVAN 3D WAVEFORMS (Measured data sampled at 50 kHz) 51000 packets of 144 samples from 2017-04-22T00:34:48.869.999.

Processed Sat Apr 22 02:42:10 2017 by ELM ver.2012-10-06 from 001__elm20170422_003447__dat00.bin

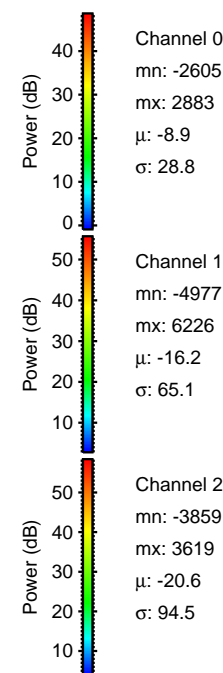
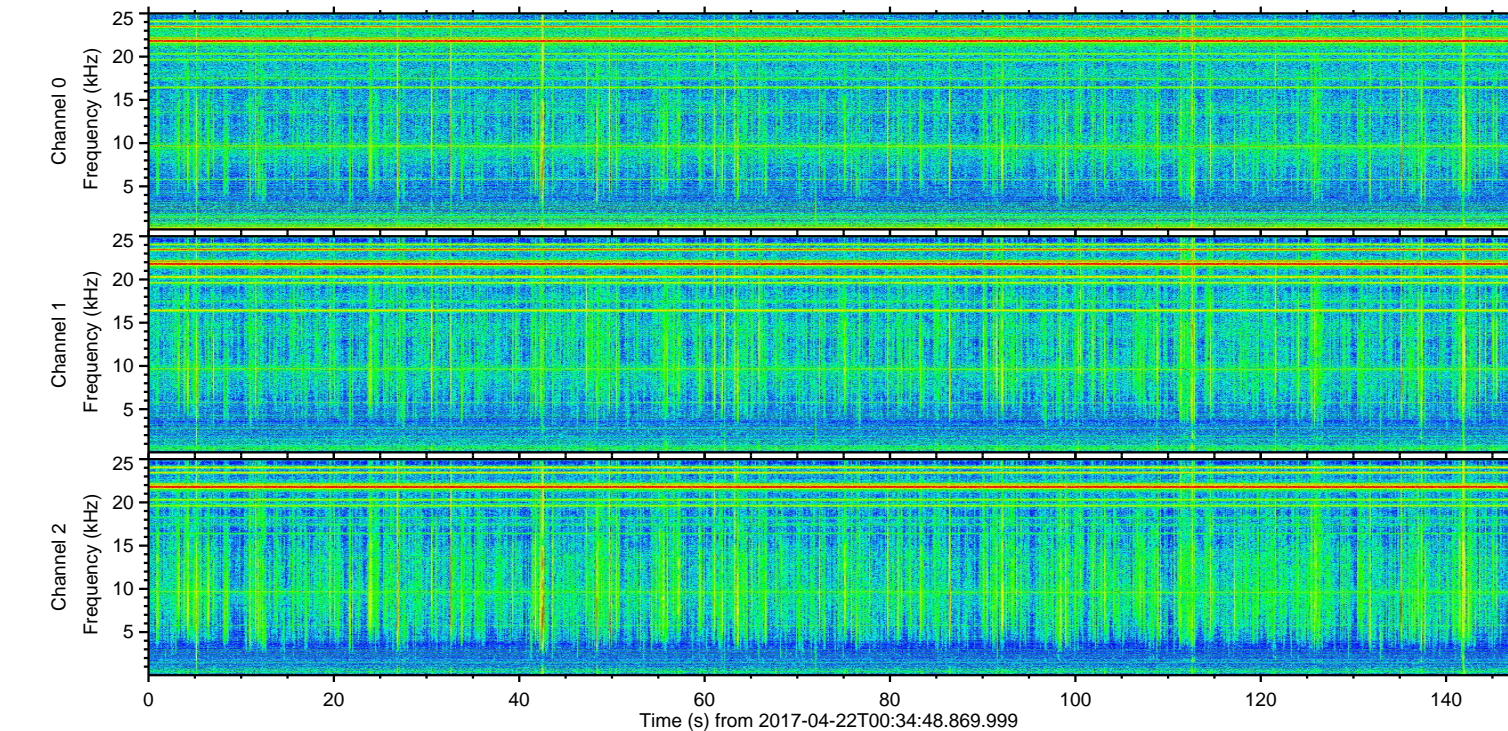
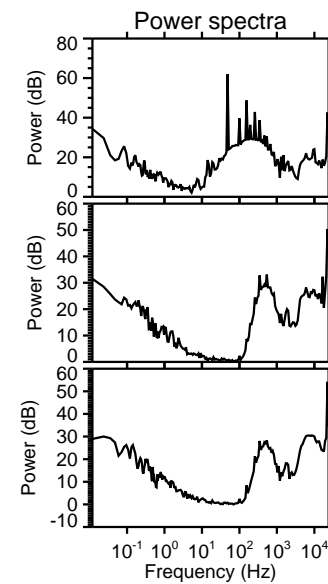
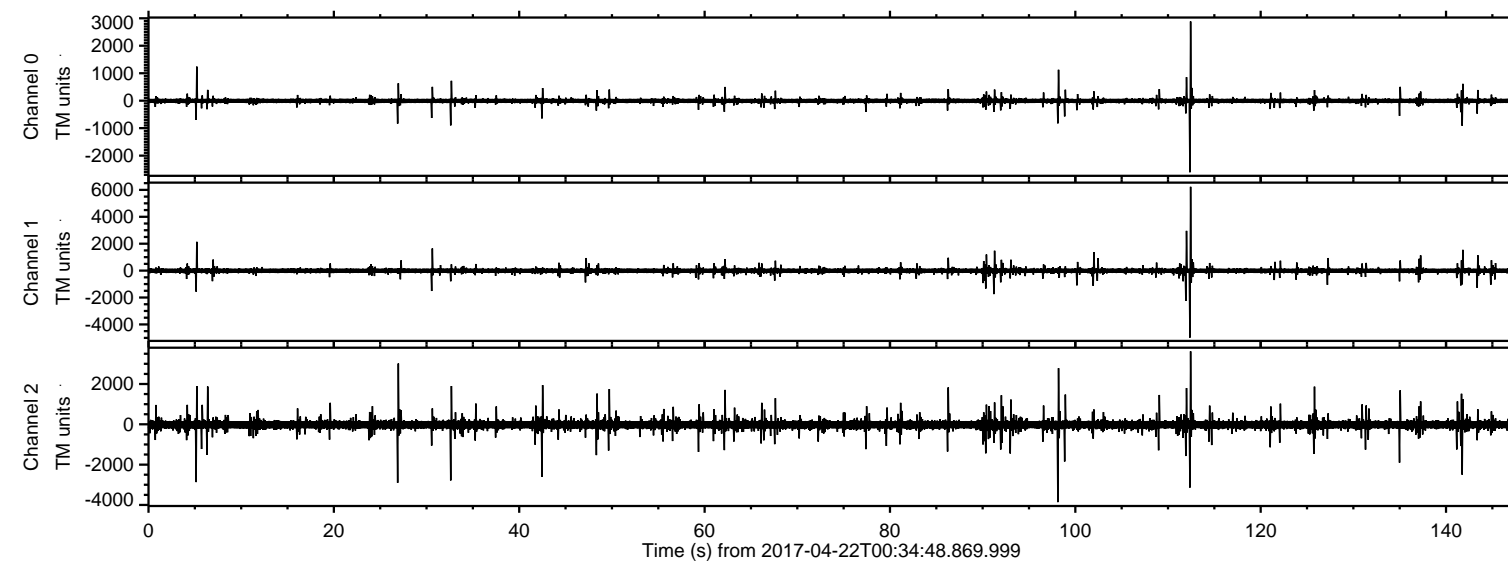

ELMAVAN 3D WAVEFORMS (Measured data sampled at 50 kHz) 51000 packets of 144 samples from 2017-04-22T00:34:48.869.999. Part 113/147

Processed Sat Apr 22 02:42:22 2017 by ELM ver.2012-10-06 from 001__elm20170422_003447__dat00.bin

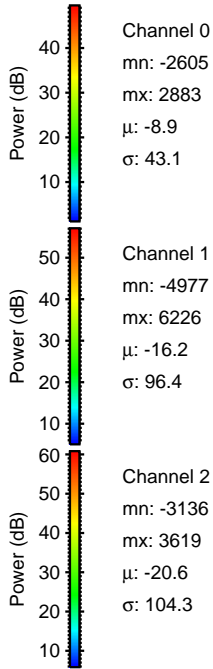
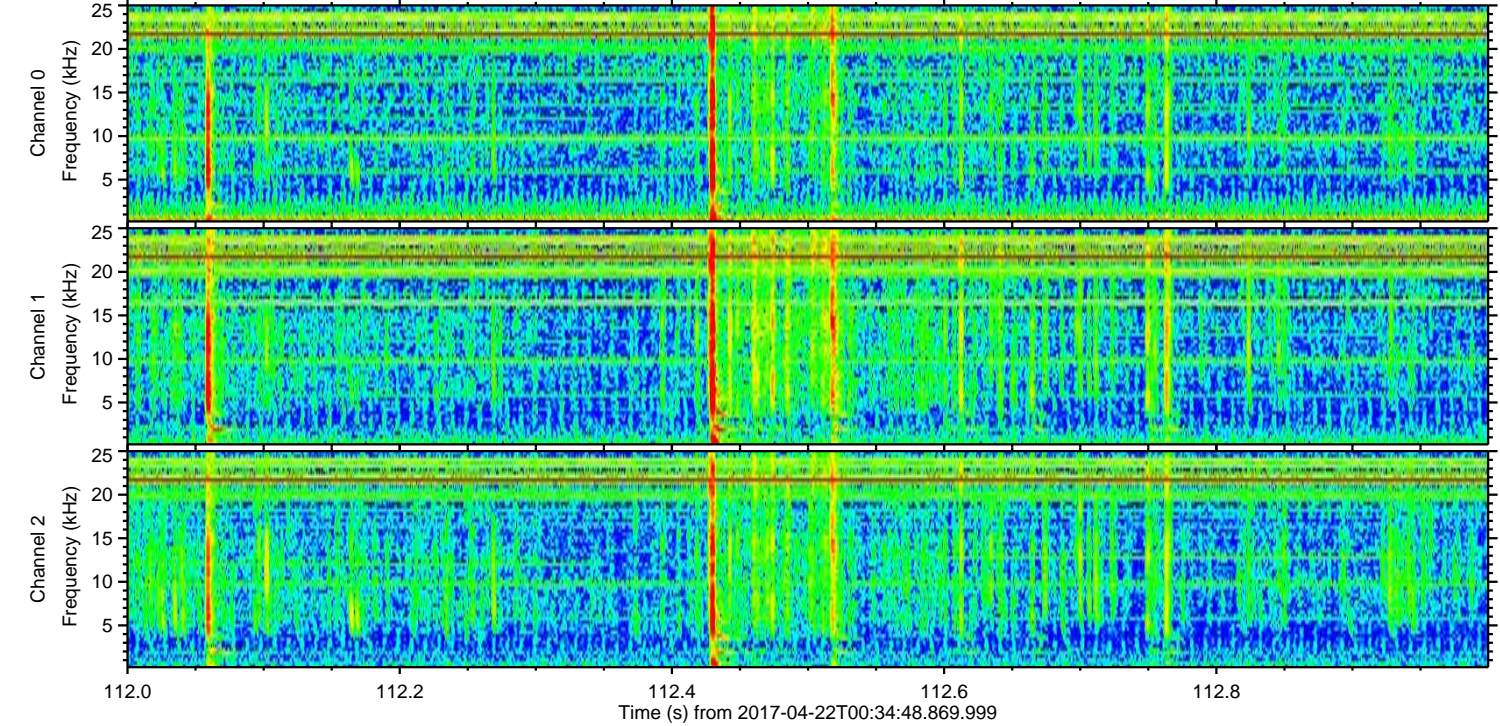
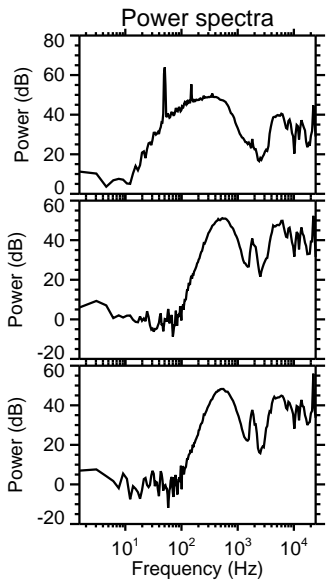
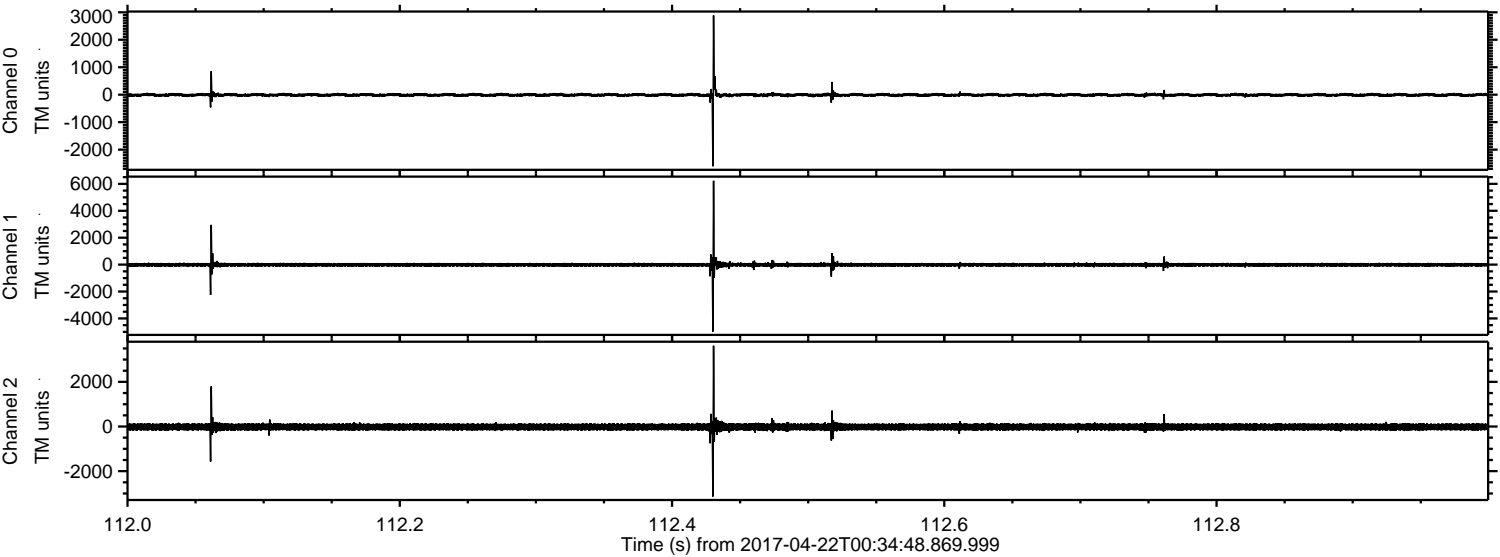

ELMAVAN 3D WAVEFORMS (Measured data sampled at 50 kHz) 51000 packets of 144 samples from 2017-04-22T00:34:48.869.999. Part 99/147

Processed Sat Apr 22 02:42:23 2017 by ELM ver.2012-10-06 from 001__elm20170422_003447__dat00.bin

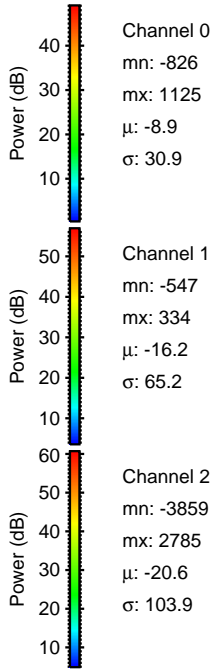
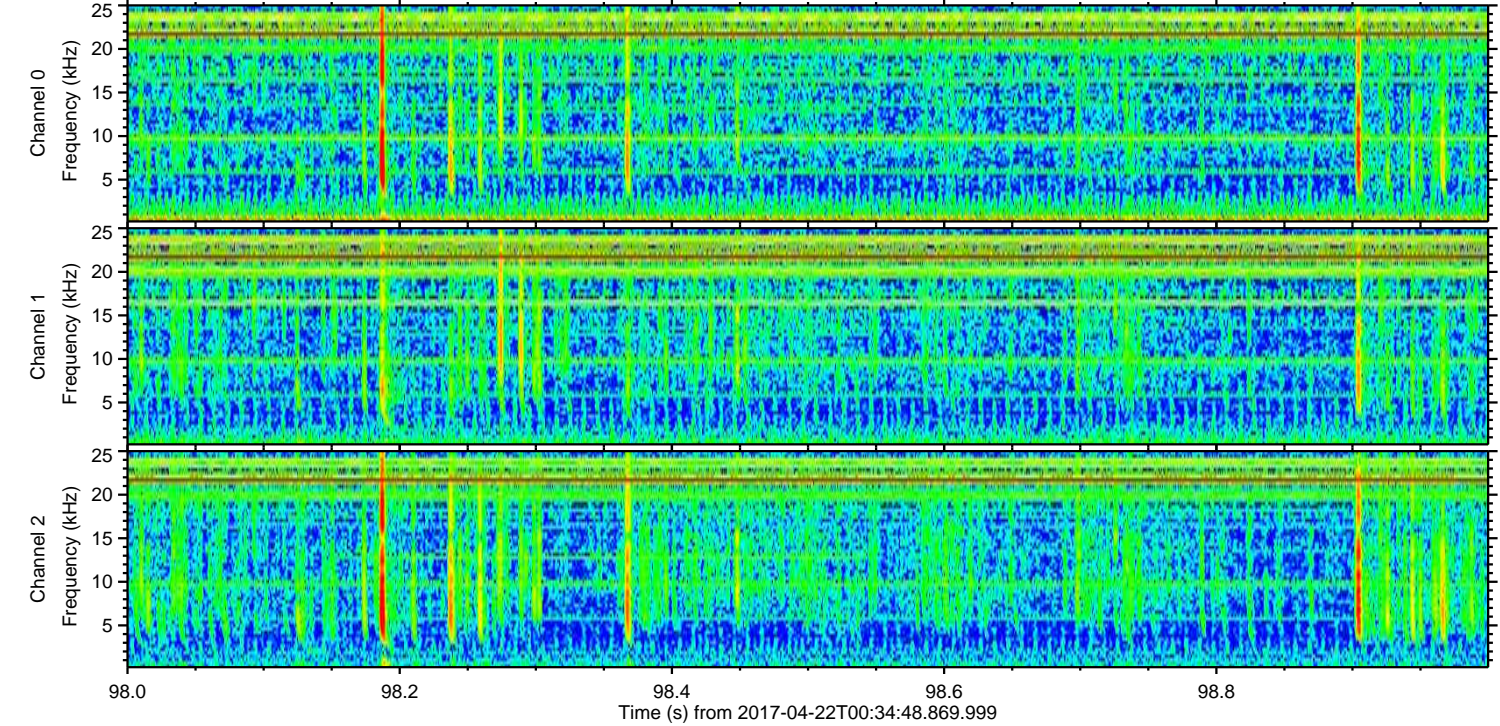
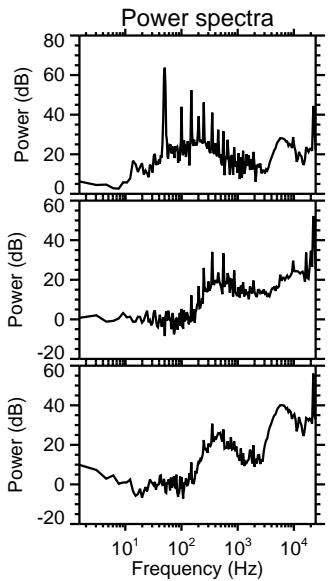
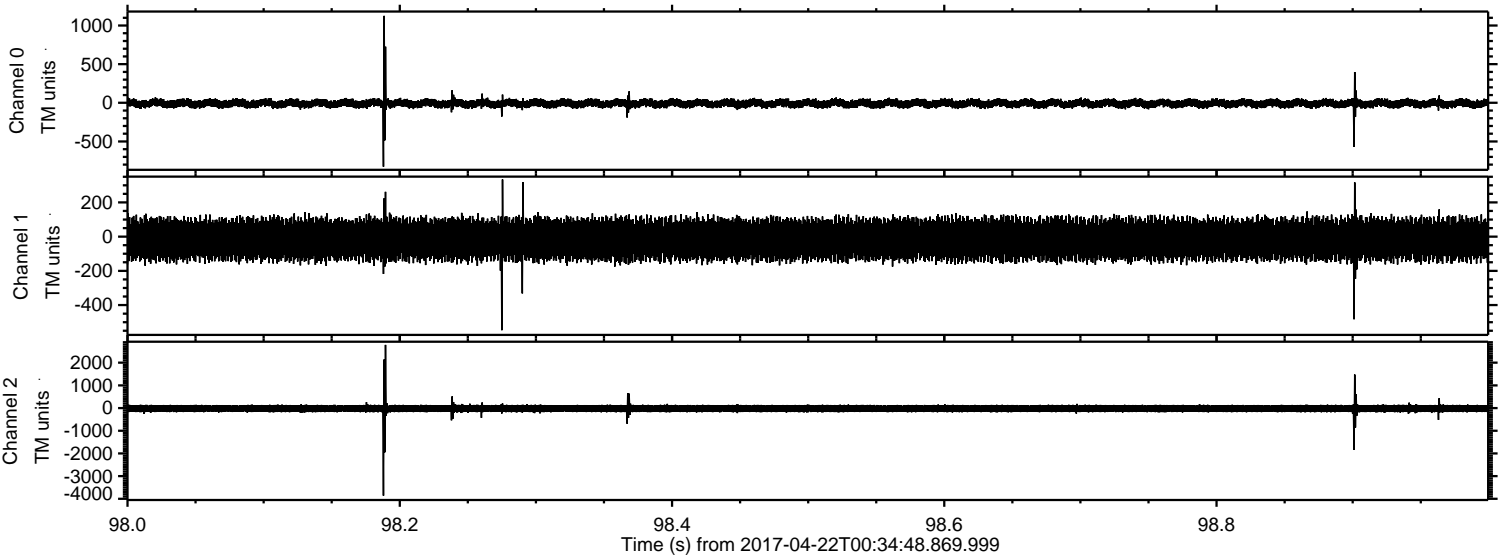

ELMAVAN 3D WAVEFORMS (Measured data sampled at 50 kHz) 51000 packets of 144 samples from 2017-04-22T00:34:48.869.999. Part 27/147

Processed Sat Apr 22 02:42:24 2017 by ELM ver.2012-10-06 from 001__elm20170422_003447__dat00.bin

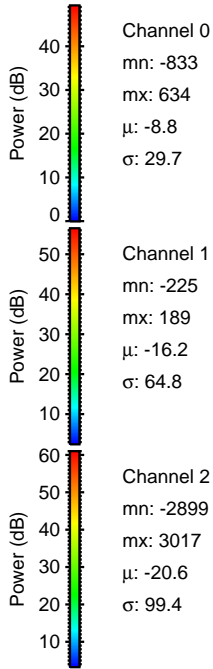
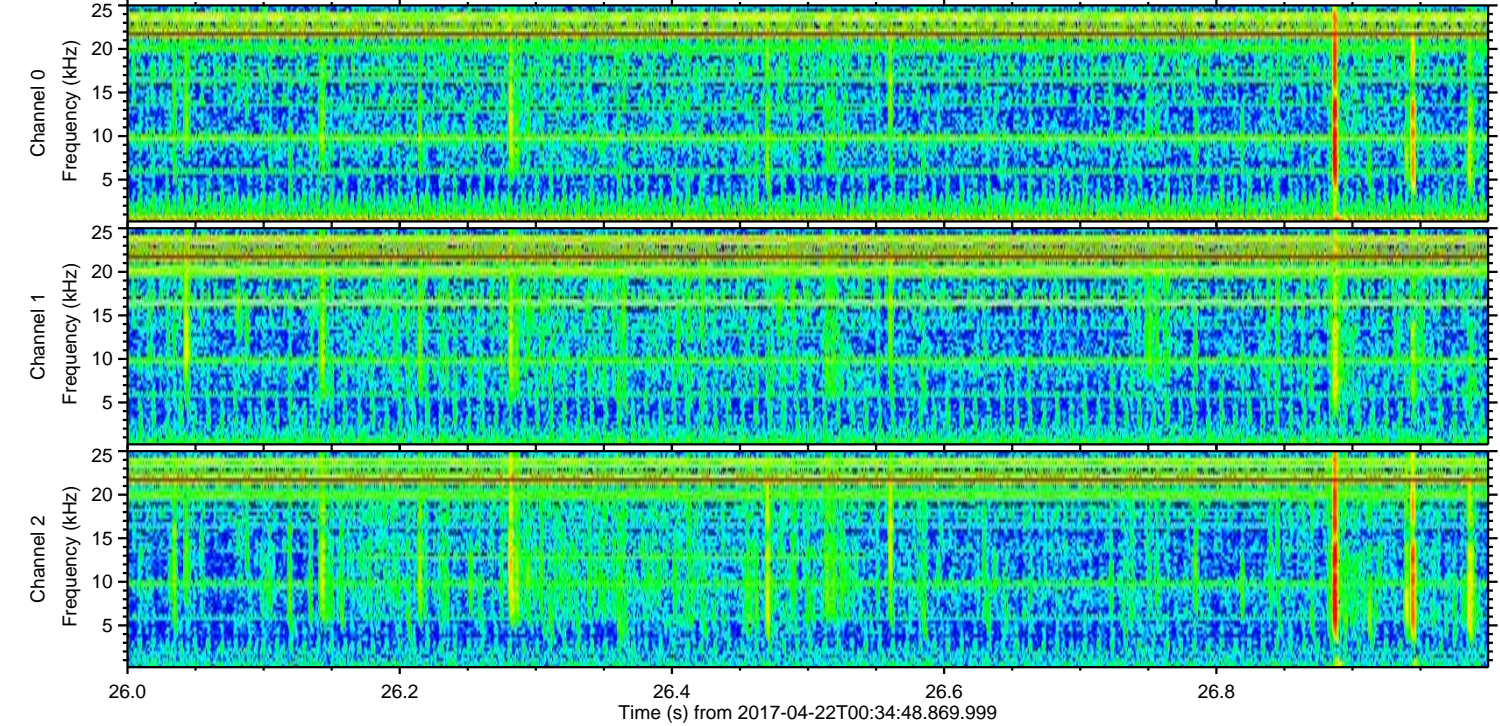
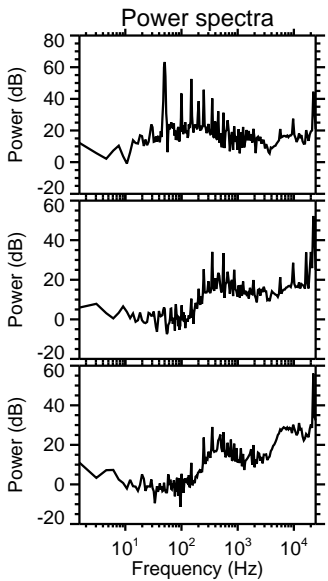
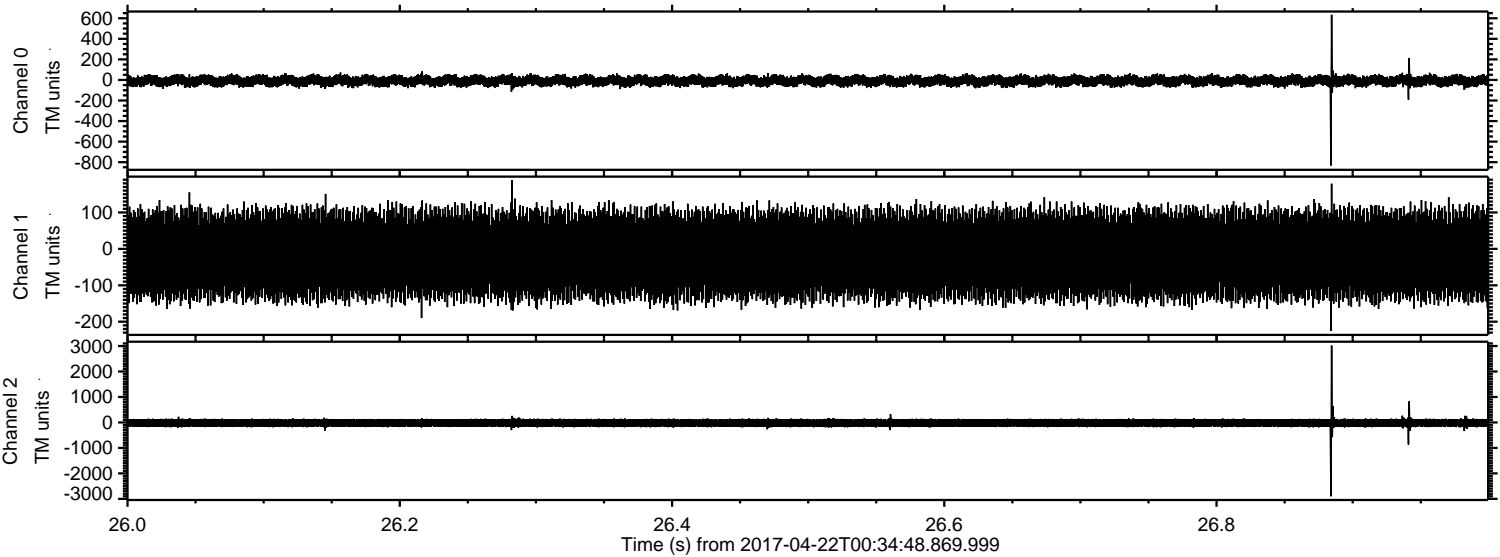

Channel 0
mn: -833
mx: 634
 μ : -8.8
 σ : 29.7

Channel 1
mn: -225
mx: 189
 μ : -16.2
 σ : 64.8

Channel 2
mn: -2899
mx: 3017
 μ : -20.6
 σ : 99.4

ELMAVAN 3D WAVEFORMS (Measured data sampled at 50 kHz) 51000 packets of 144 samples from 2017-04-22T00:34:48.869.999. Part 6/147

Processed Sat Apr 22 02:42:25 2017 by ELM ver.2012-10-06 from 001__elm20170422_003447__dat00.bin

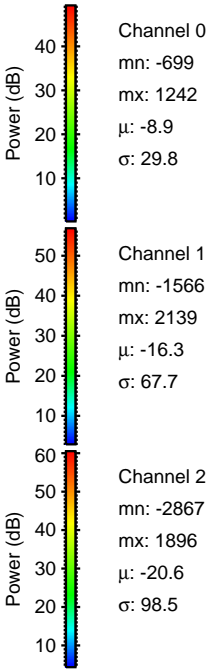
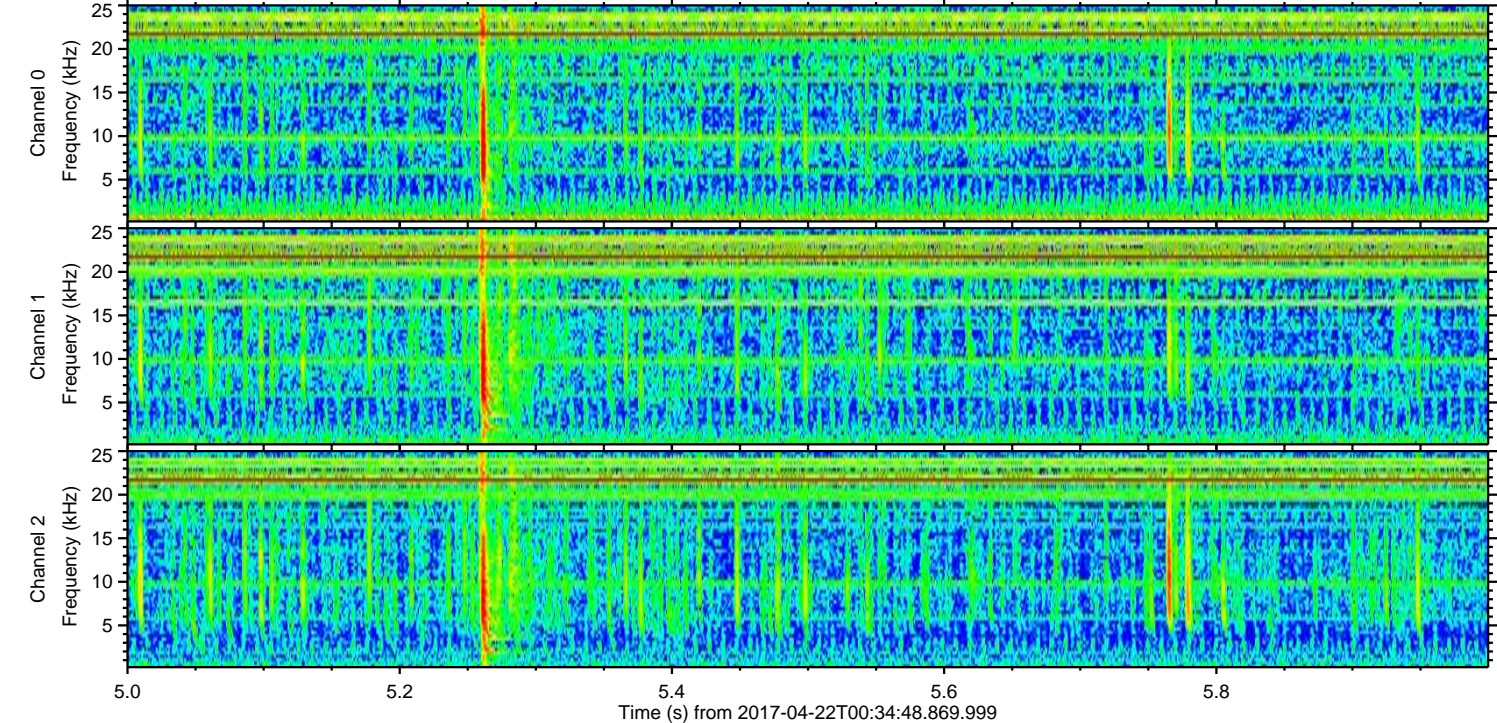
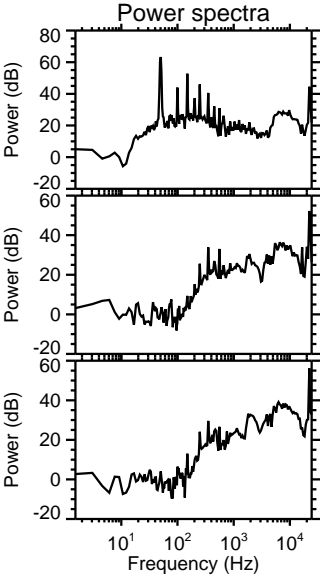
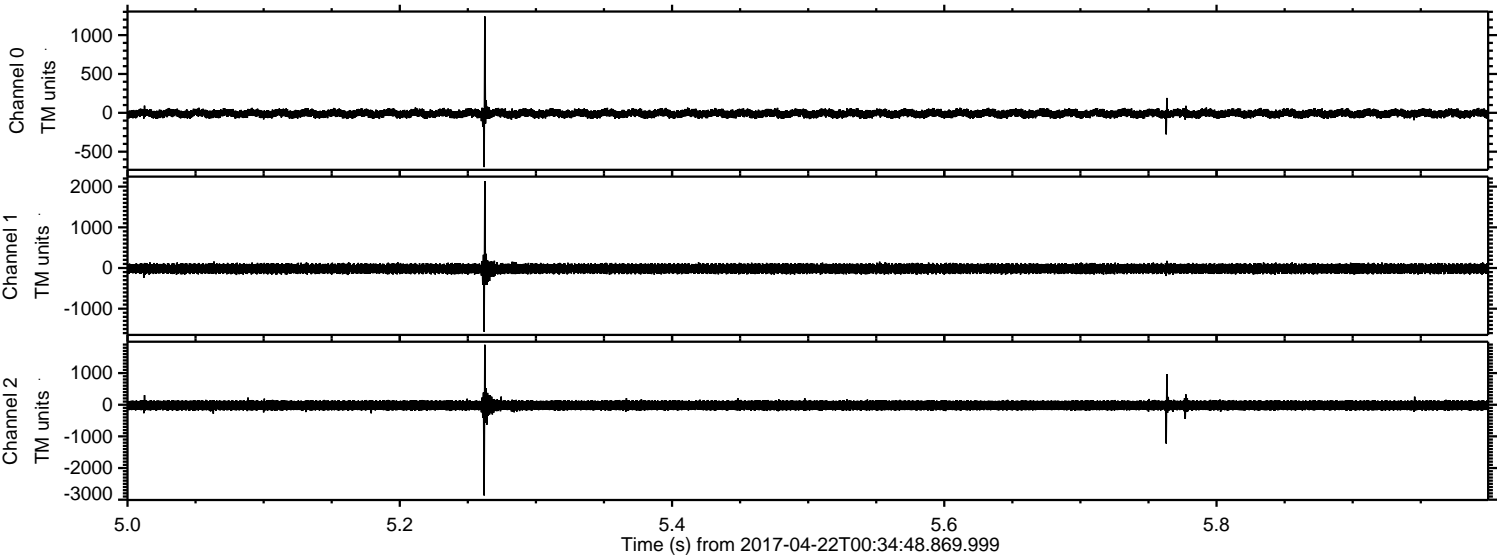

Channel 0
mn: -699
mx: 1242
 μ : -8.9
 σ : 29.8

Channel 1
mn: -1566
mx: 2139
 μ : -16.3
 σ : 67.7

Channel 2
mn: -2867
mx: 1896
 μ : -20.6
 σ : 98.5

ELMAVAN 3D WAVEFORMS (Measured data sampled at 50 kHz) 51000 packets of 144 samples from 2017-04-22T00:34:48.869.999. Part 33/147

Processed Sat Apr 22 02:42:26 2017 by ELM ver.2012-10-06 from 001__elm20170422_003447__dat00.bin

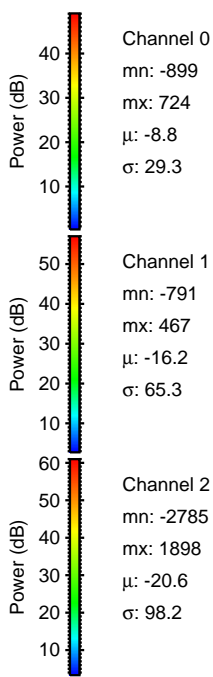
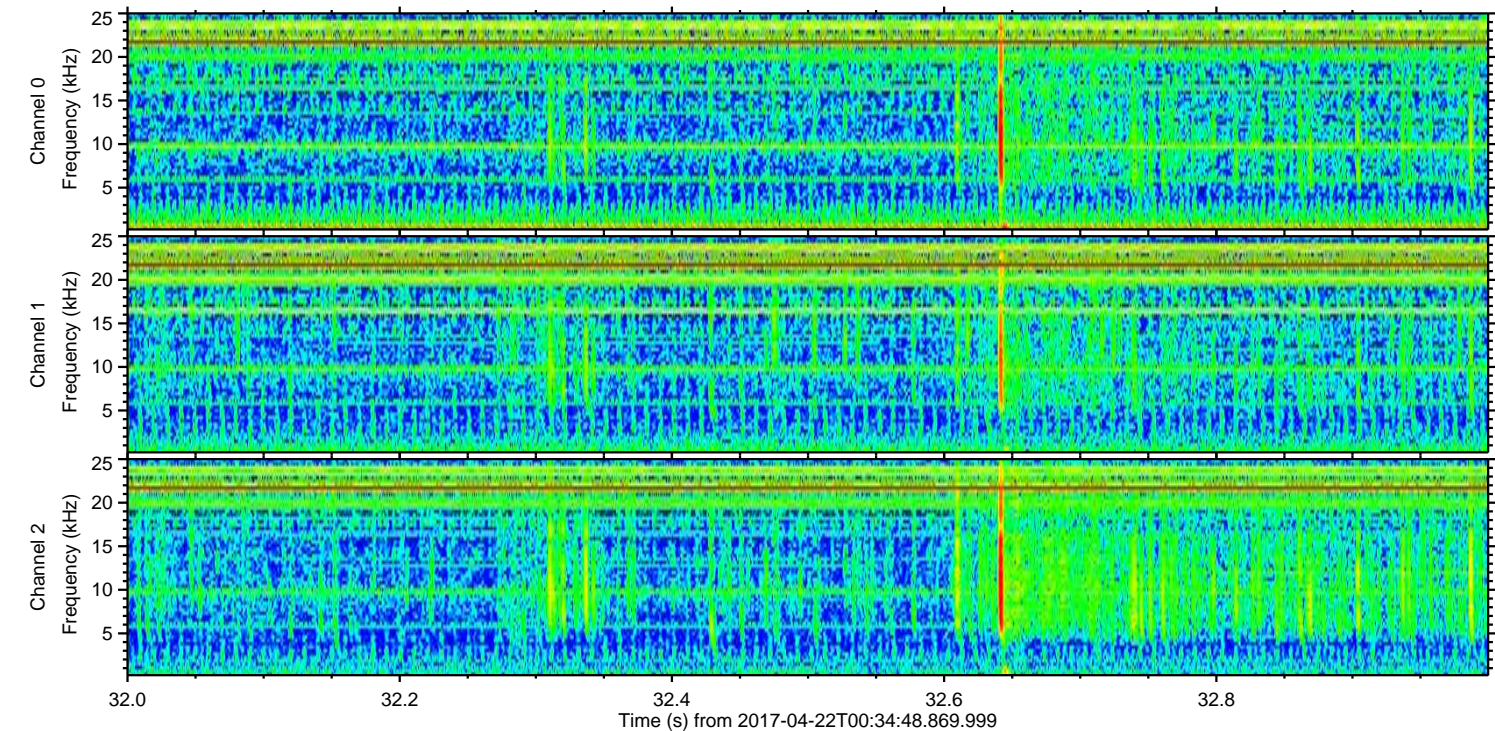
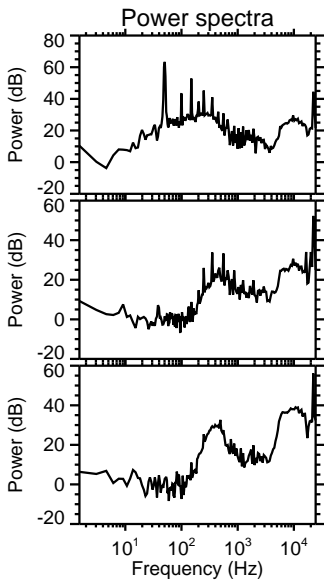
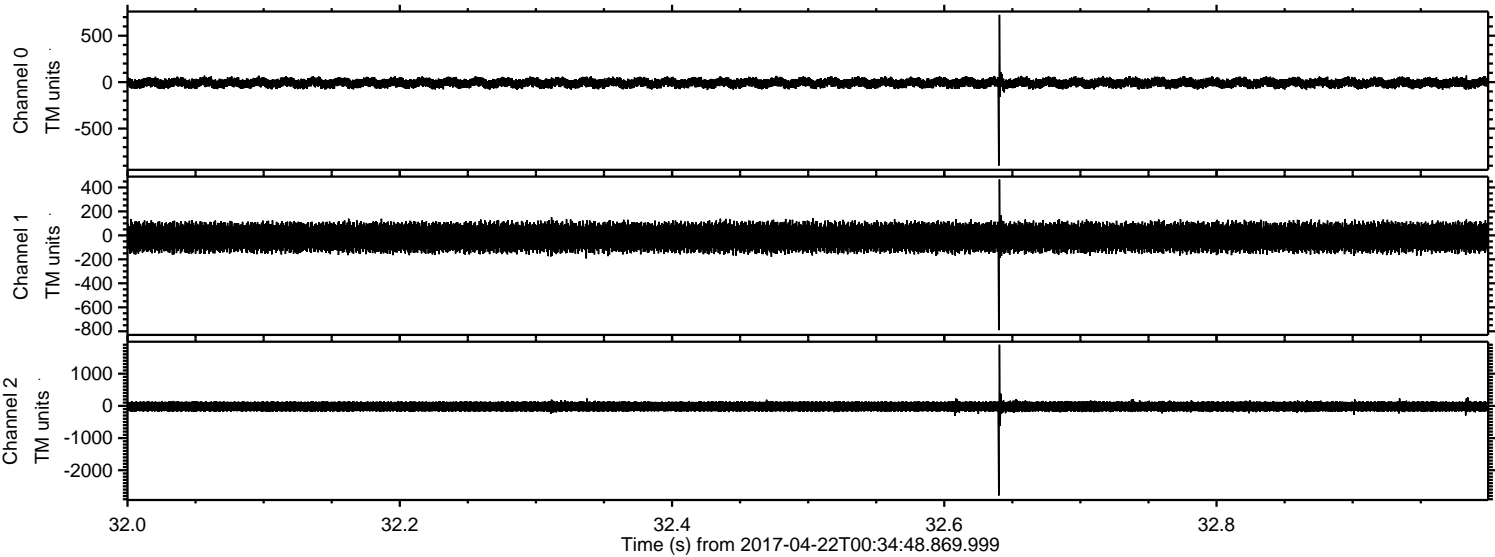

Processed Sat Apr 22 02:42:27 2017 by ELM ver.2012-10-06 from 001__elm20170422_003447__dat00.bin

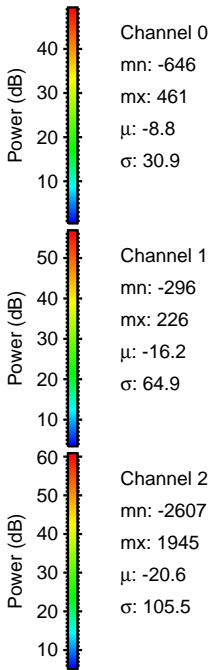
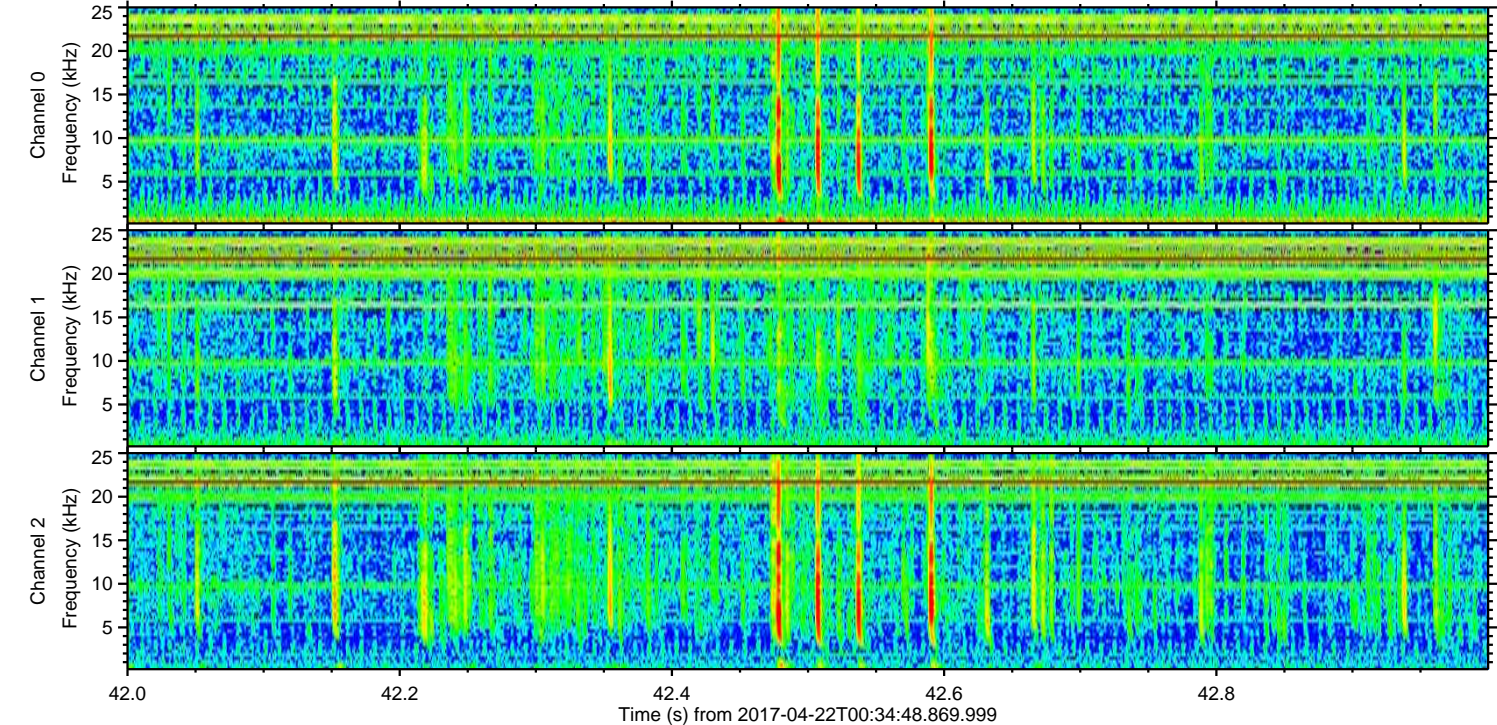
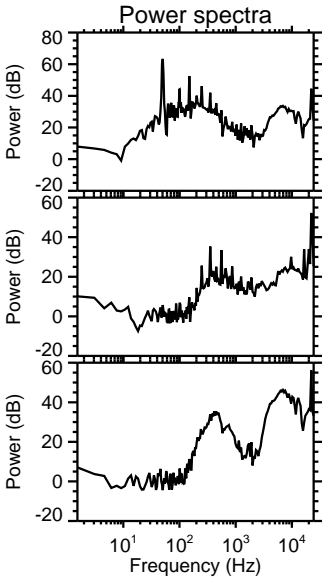
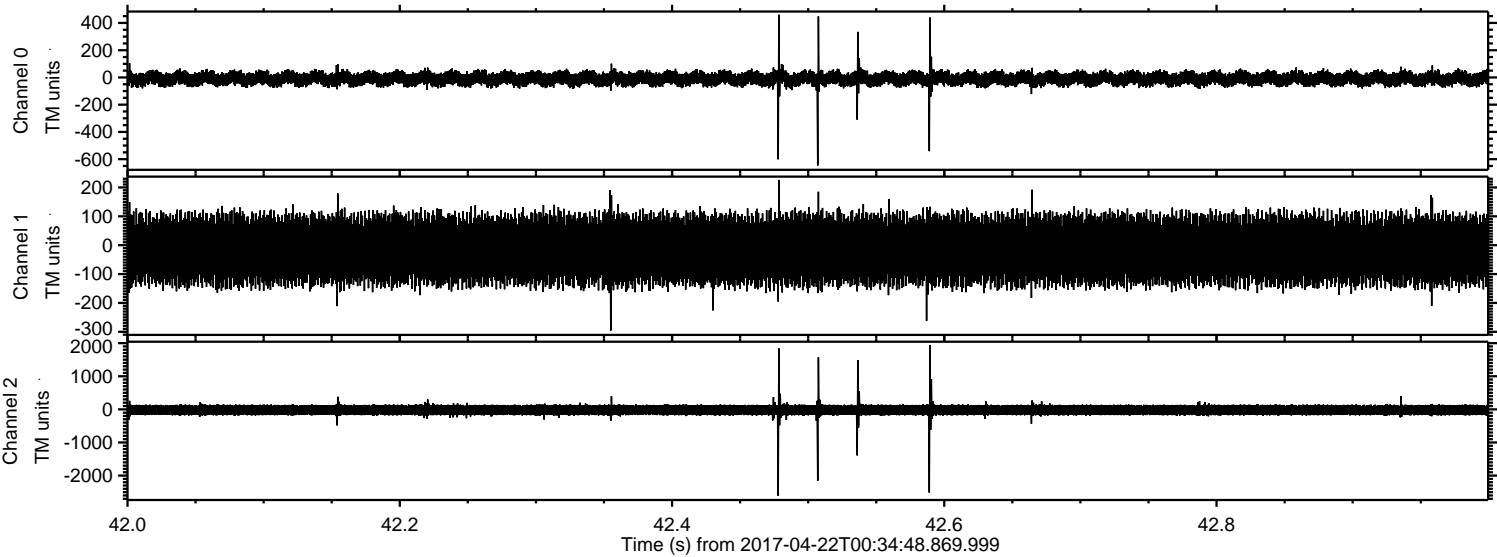

ELMAVAN 3D WAVEFORMS (Measured data sampled at 50 kHz) 51000 packets of 144 samples from 2017-04-22T00:34:48.869.999. Part 142/147

Processed Sat Apr 22 02:42:27 2017 by ELM ver.2012-10-06 from 001__elm20170422_003447__dat00.bin

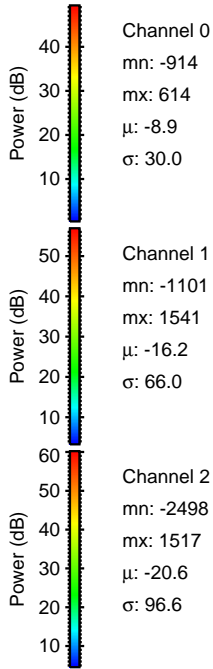
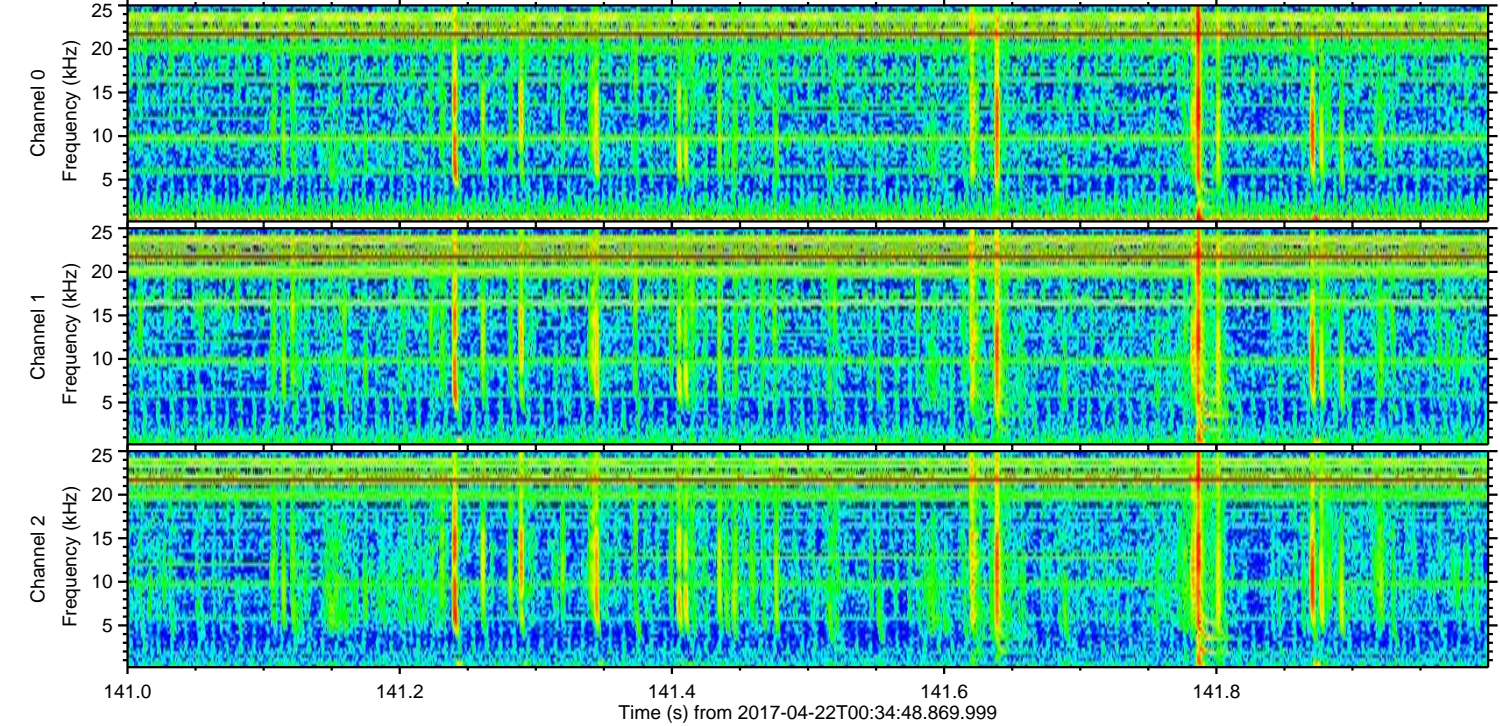
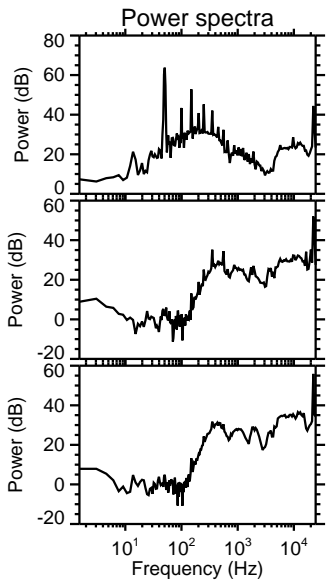
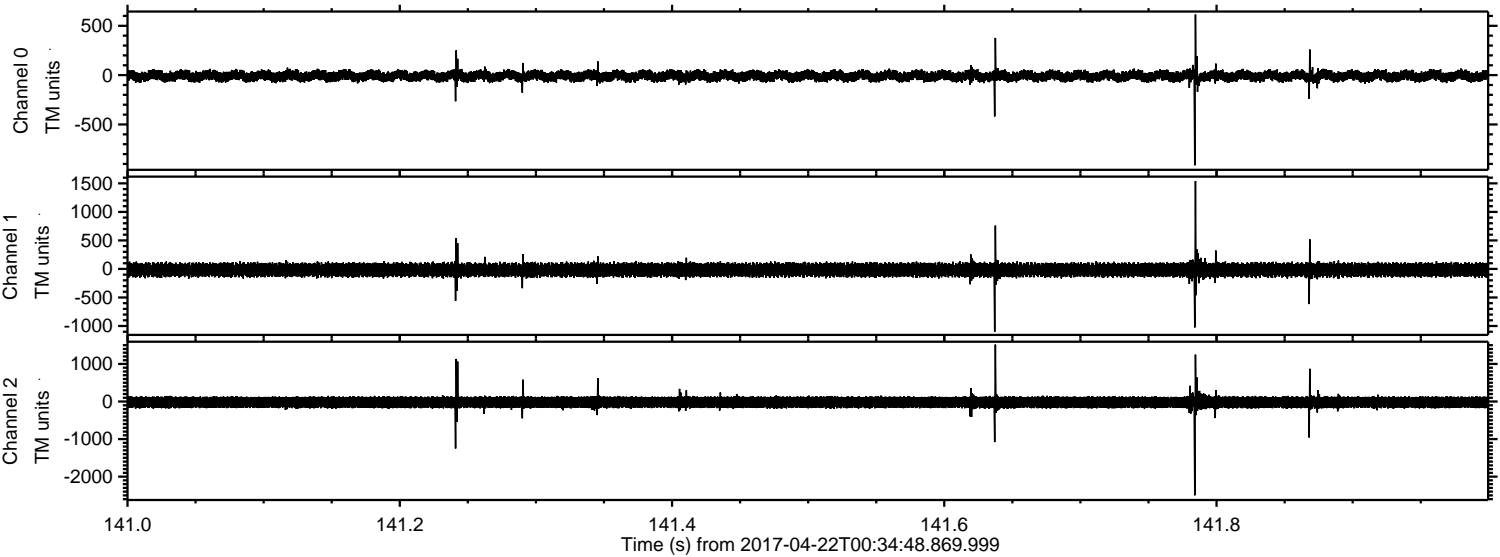

ELMAVAN 3D WAVEFORMS (Measured data sampled at 50 kHz) 51000 packets of 144 samples from 2017-04-22T00:34:48.869.999. Part 136/147

Processed Sat Apr 22 02:42:28 2017 by ELM ver.2012-10-06 from 001__elm20170422_003447__dat00.bin

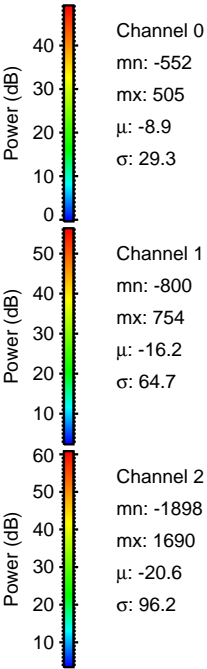
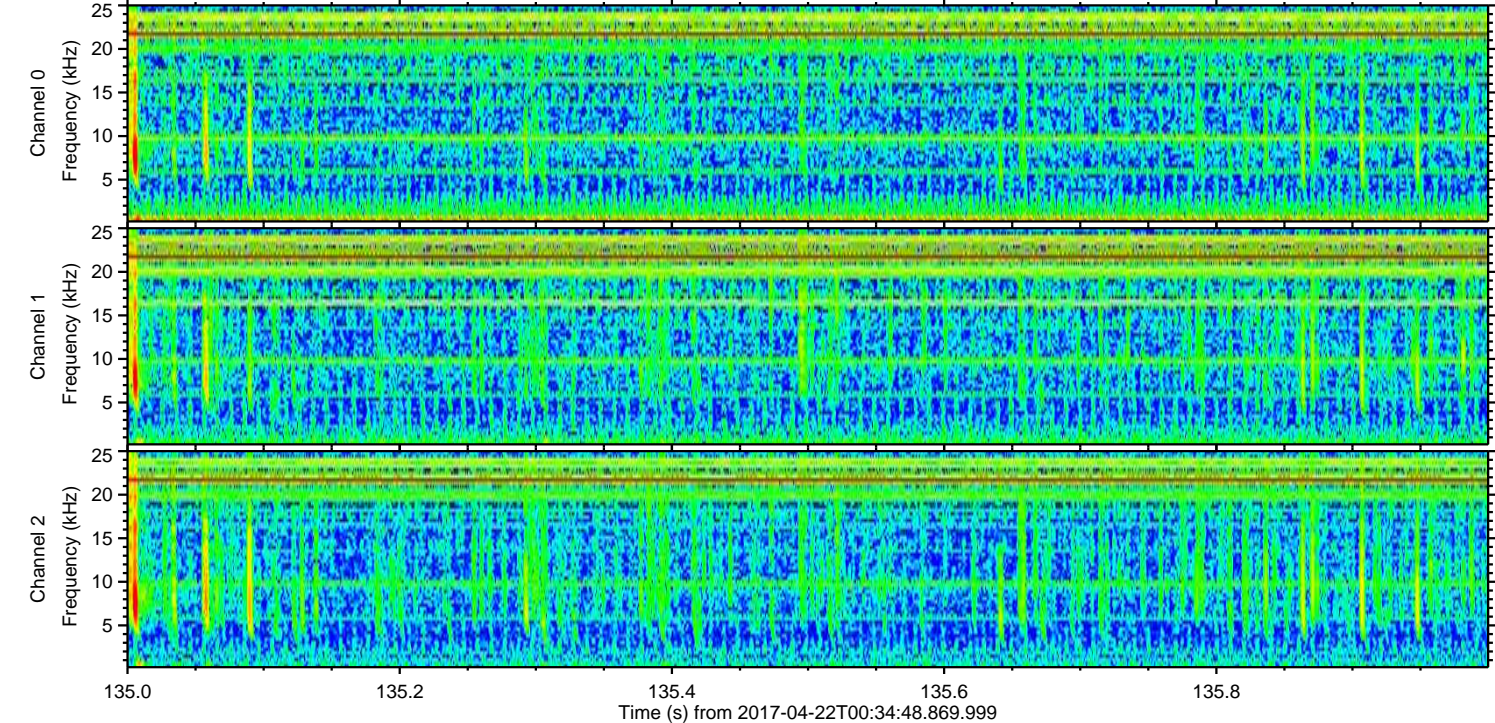
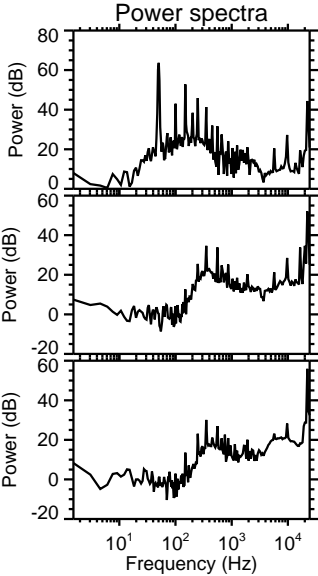
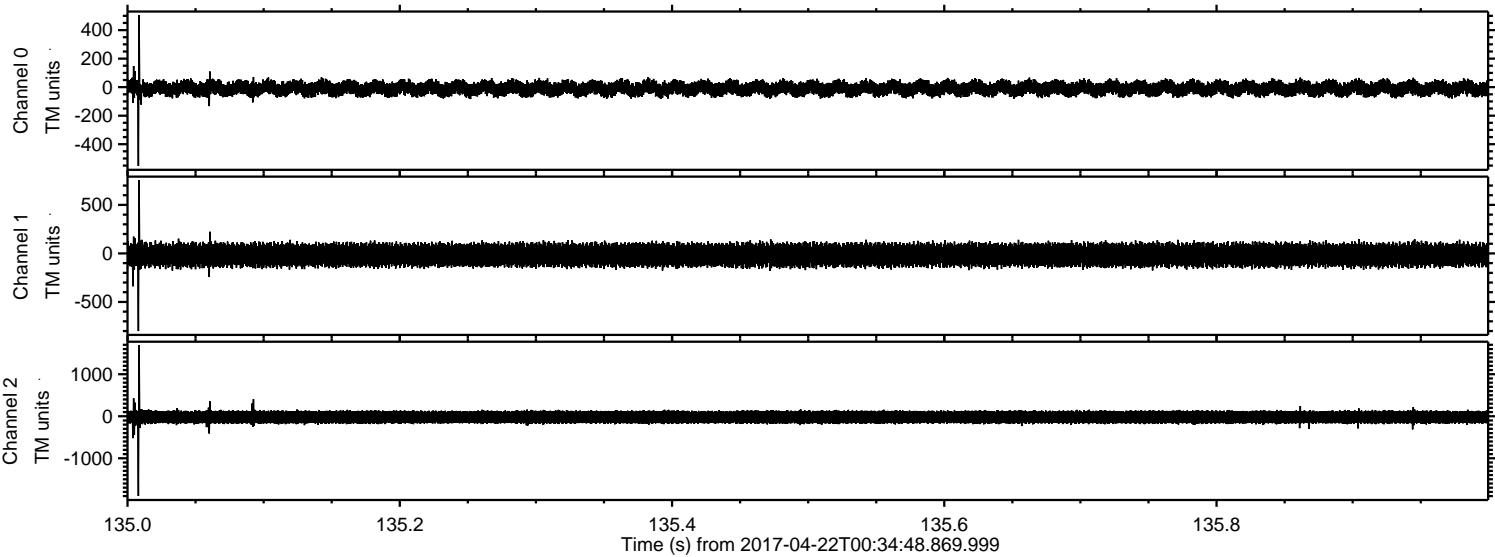

Processed Sat Apr 22 02:42:29 2017 by ELM ver.2012-10-06 from 001__elm20170422_003447__dat00.bin

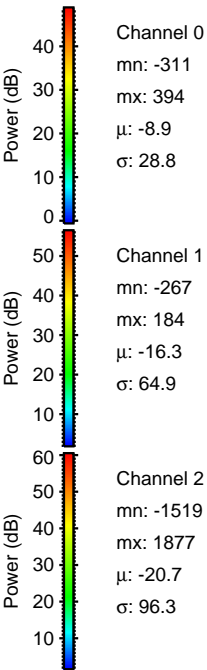
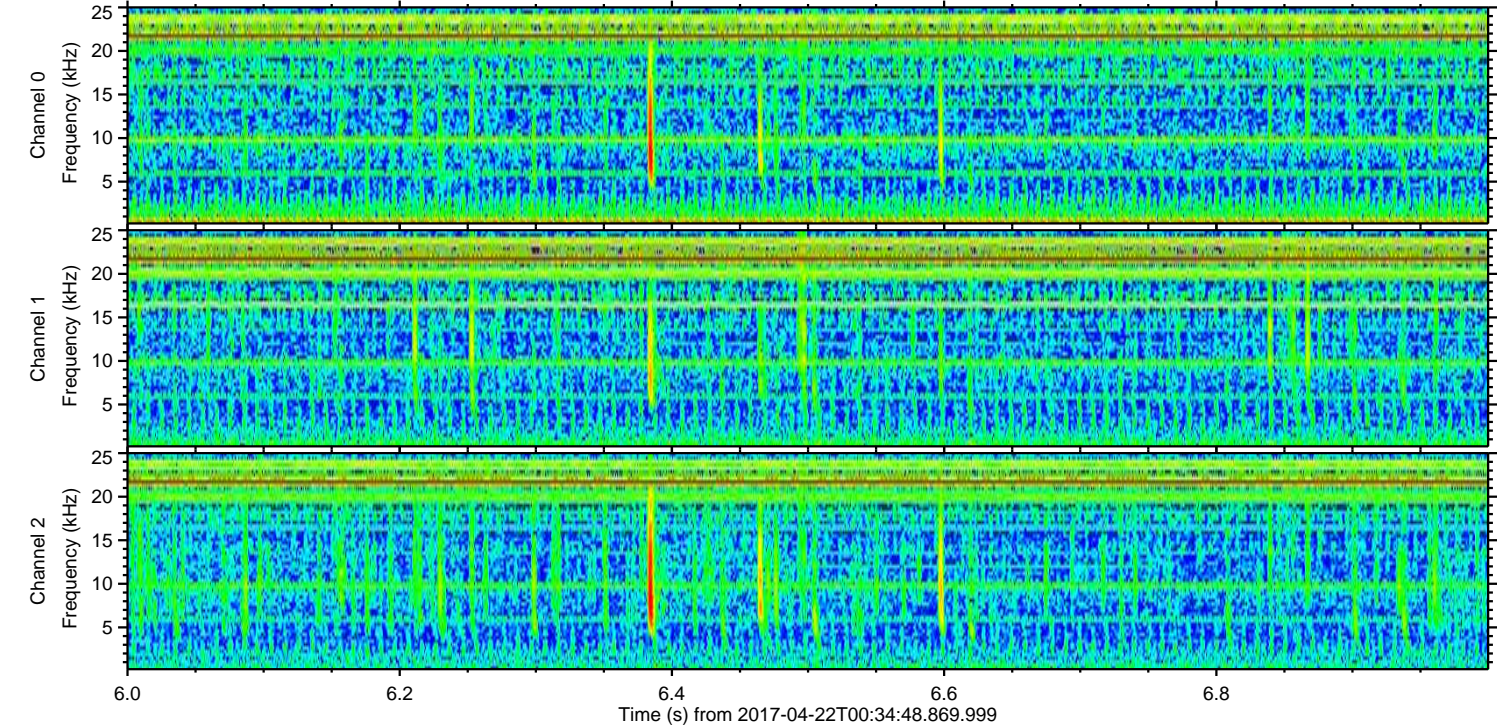
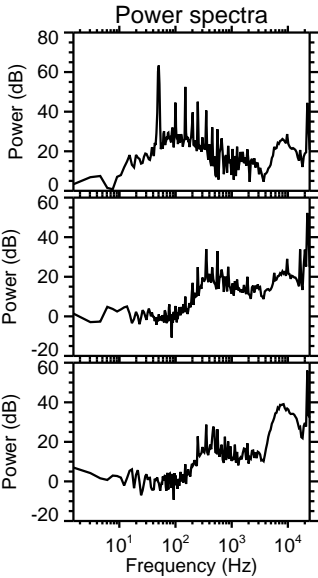
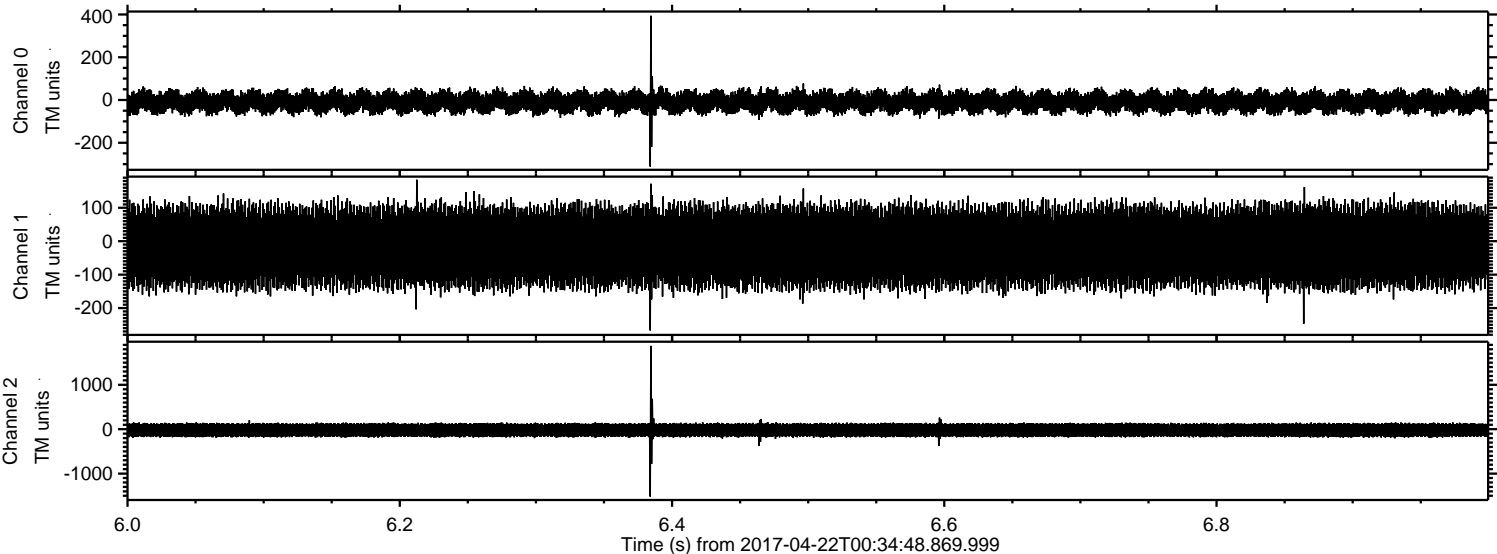

Processed Sat Apr 22 02:42:30 2017 by ELM ver.2012-10-06 from 001__elm20170422_003447__dat00.bin

