

ELMAVAN 3D WAVEFORMS (Measured data sampled at 50 kHz) 51000 packets of 144 samples from 2017-04-22T00:29:48.662.000.

Processed Sat Apr 22 02:37:56 2017 by ELM ver.2012-10-06 from 001__elm20170422_002947__dat00.bin

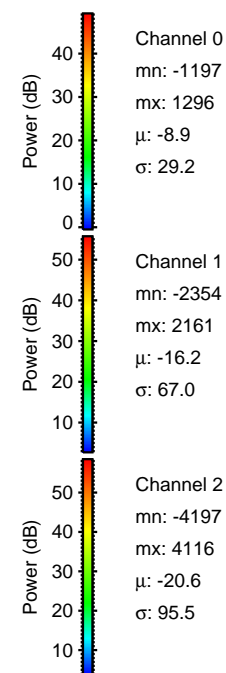

Processed Sat Apr 22 02:38:12 2017 by ELM ver.2012-10-06 from 001__elm20170422_002947__dat00.bin

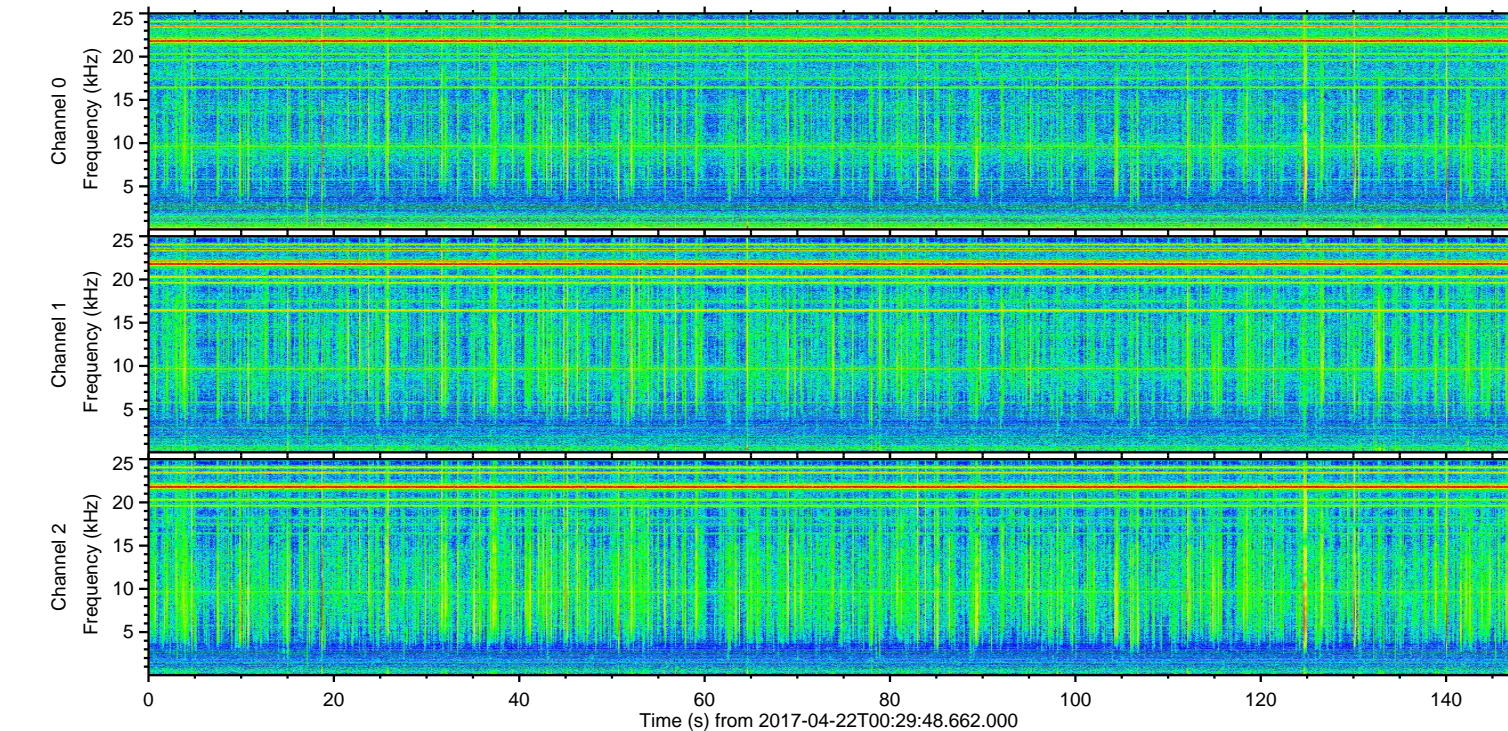
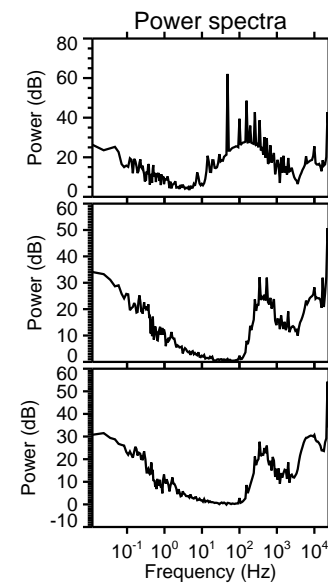
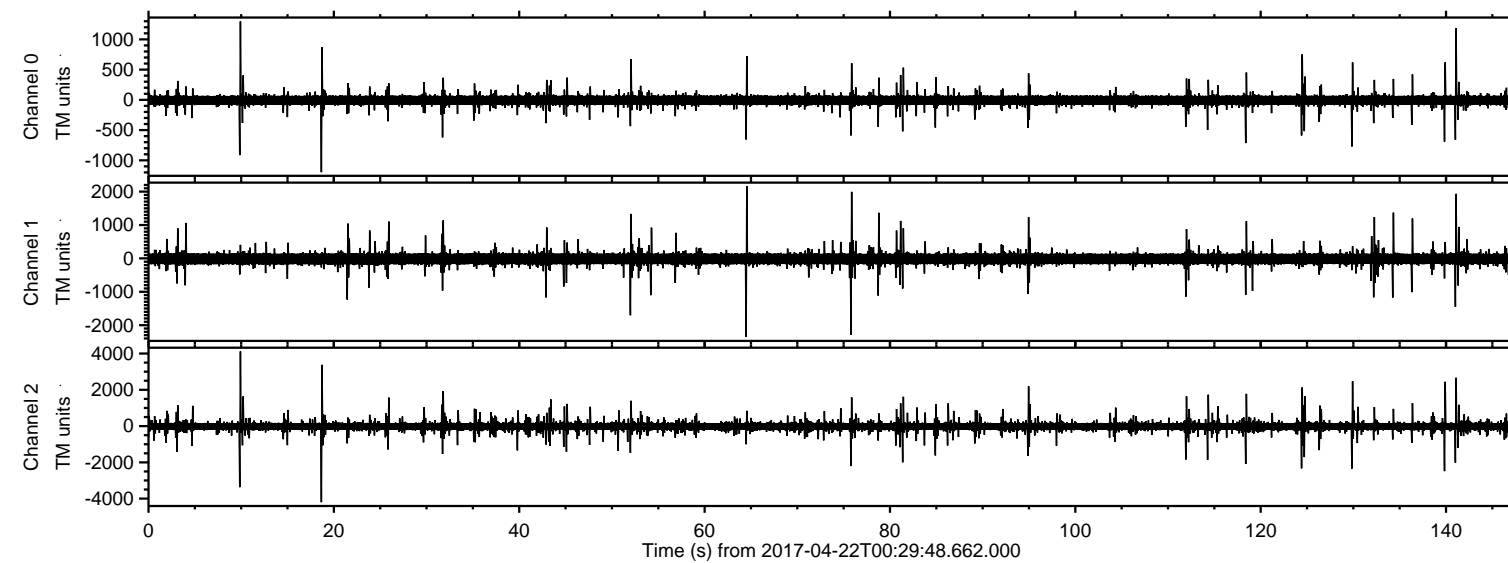
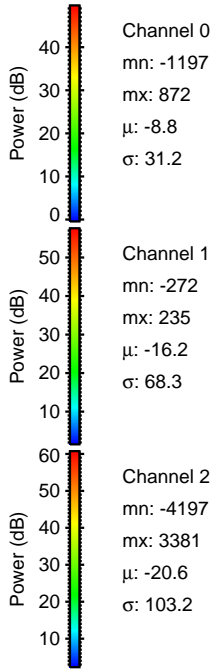
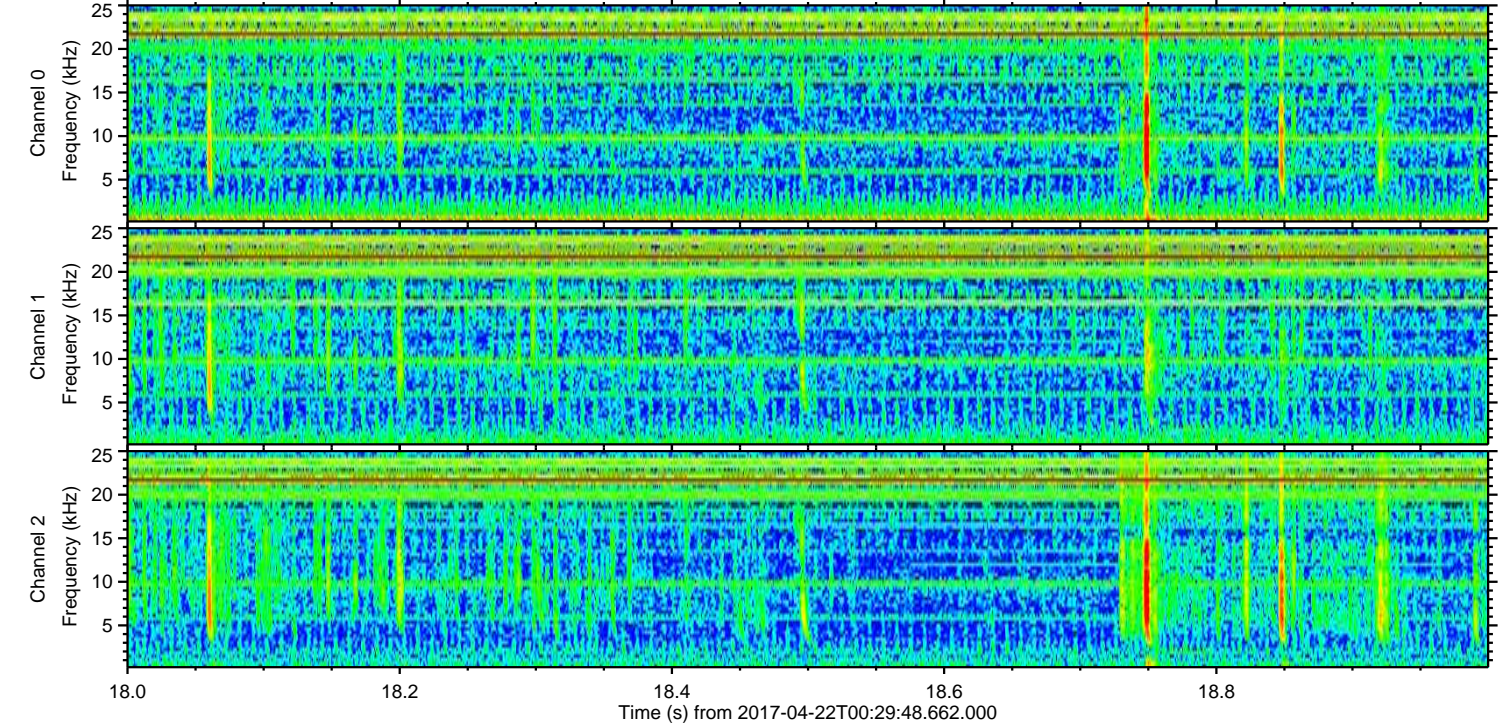
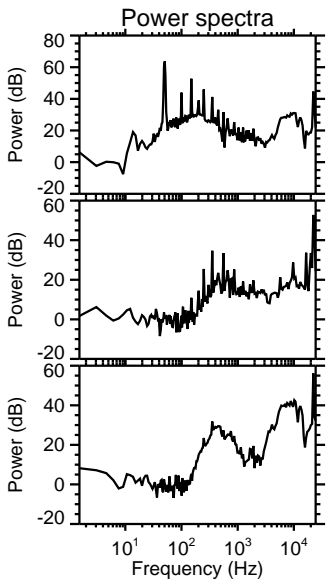
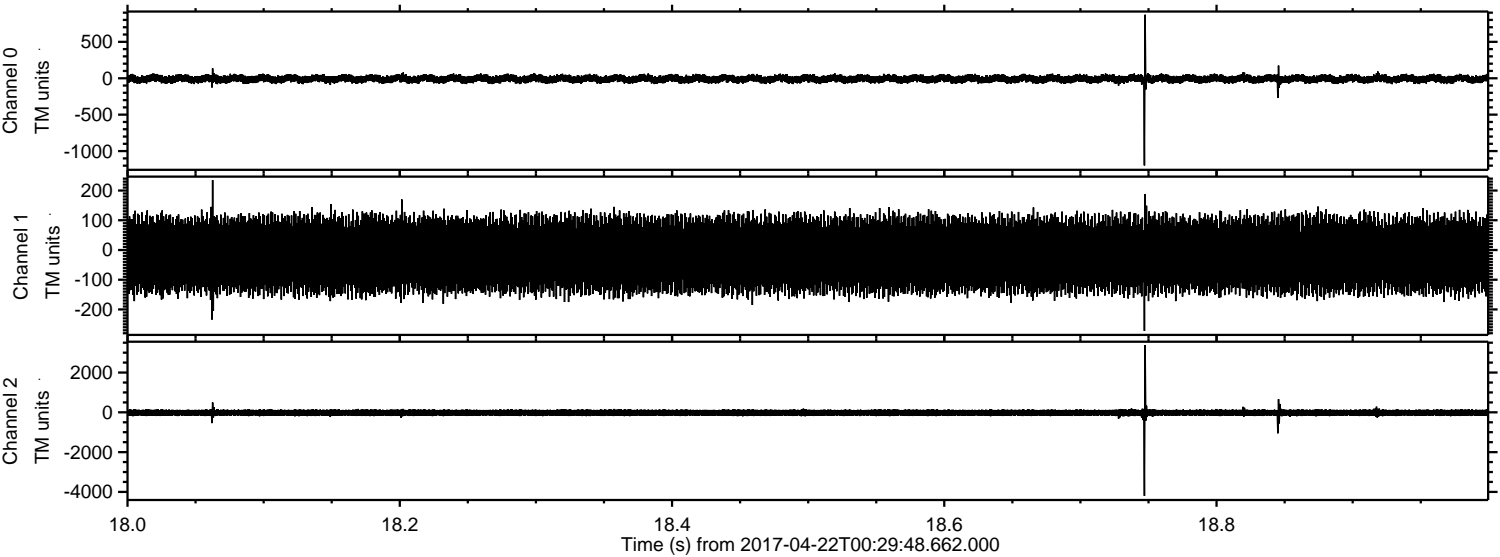

Processed Sat Apr 22 02:38:13 2017 by ELM ver.2012-10-06 from 001__elm20170422_002947__dat00.bin

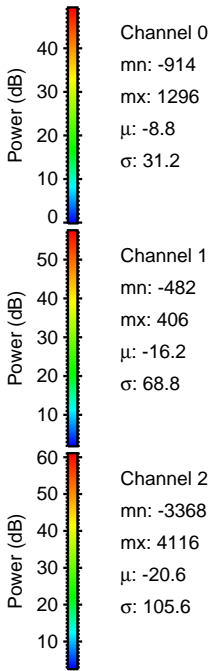
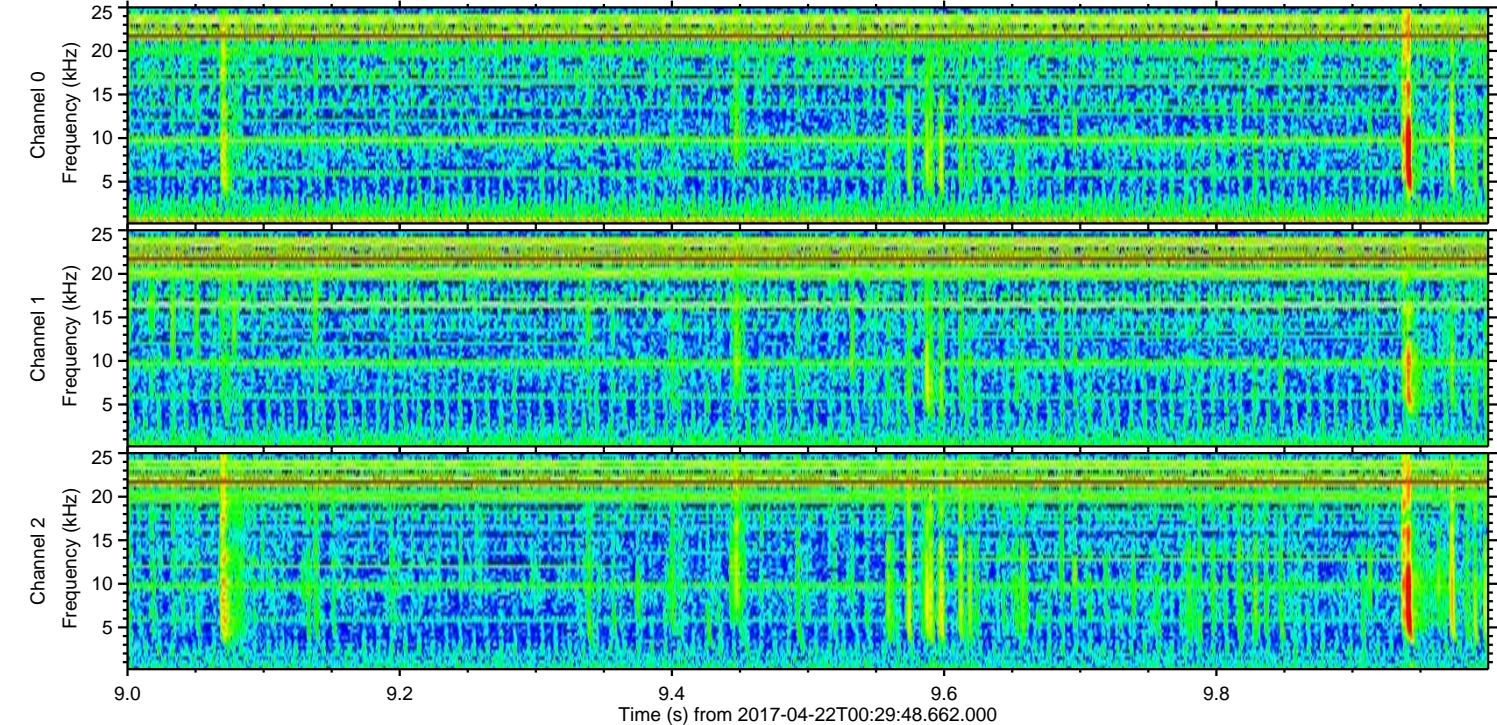
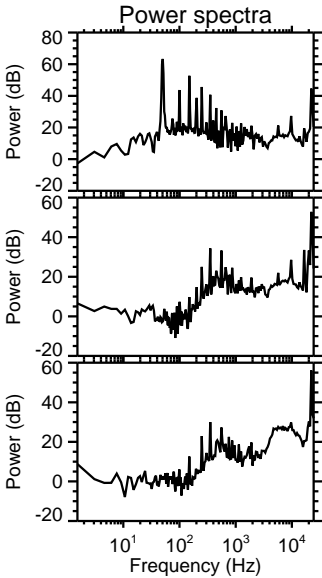
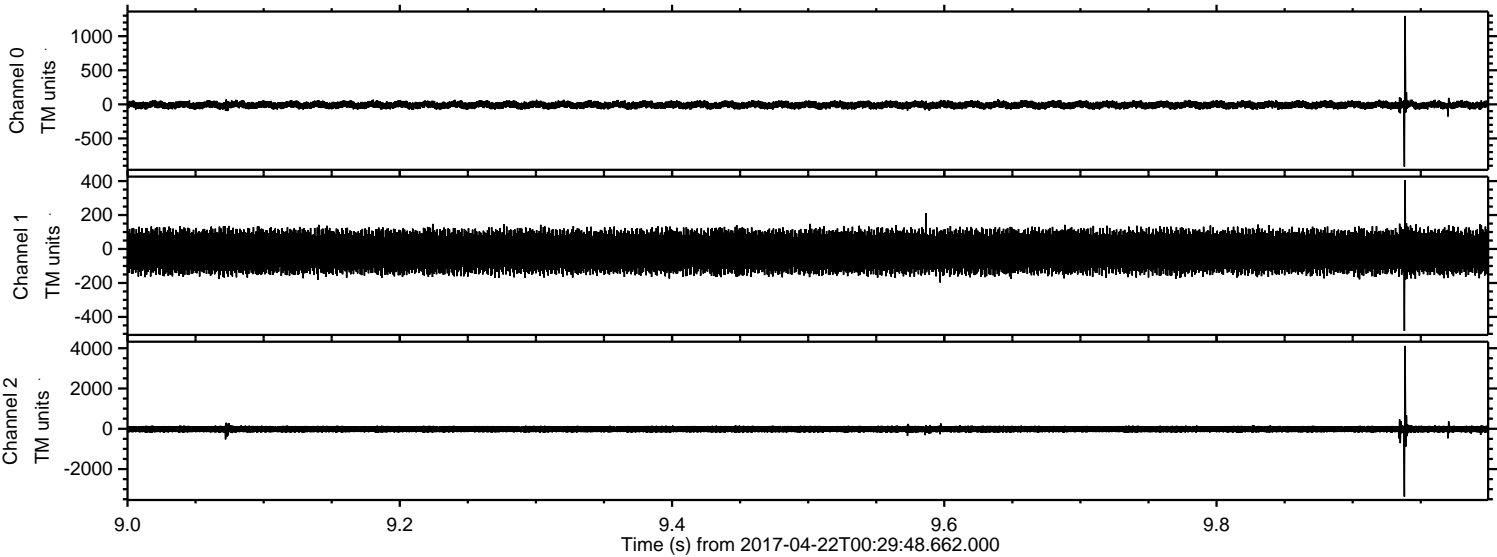

ELMAVAN 3D WAVEFORMS (Measured data sampled at 50 kHz) 51000 packets of 144 samples from 2017-04-22T00:29:48.662.000. Part 142/147

Processed Sat Apr 22 02:38:14 2017 by ELM ver.2012-10-06 from 001__elm20170422_002947__dat00.bin

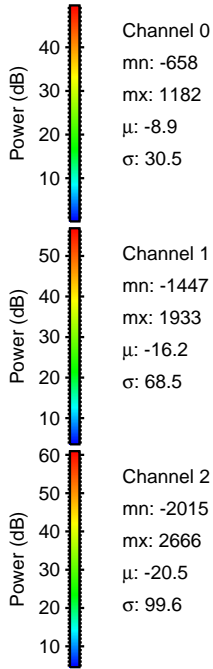
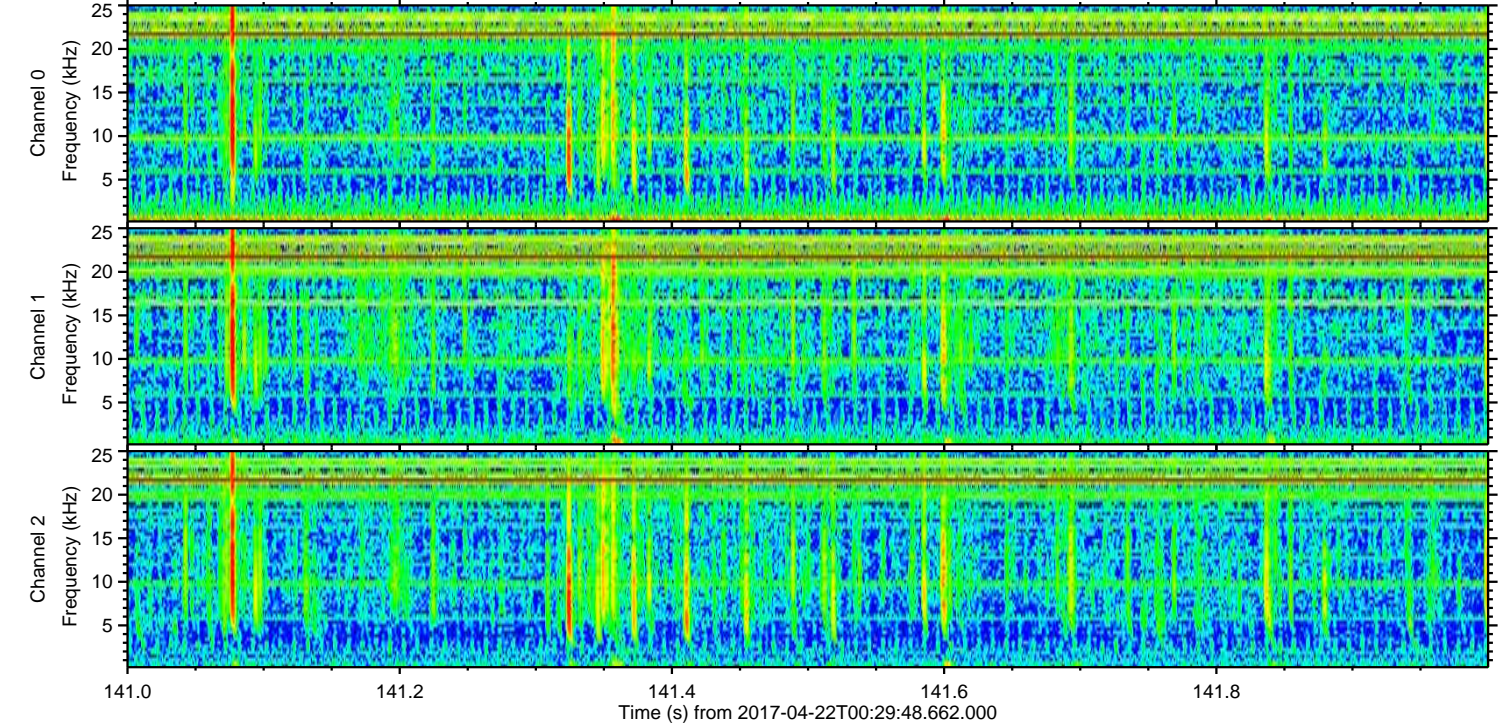
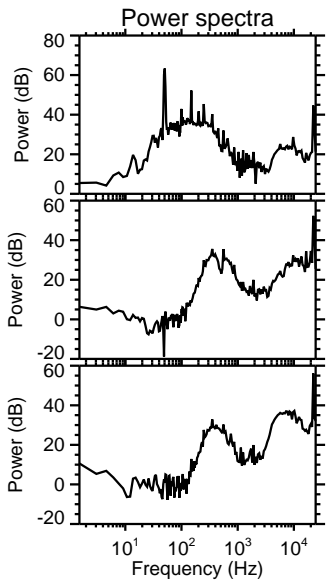
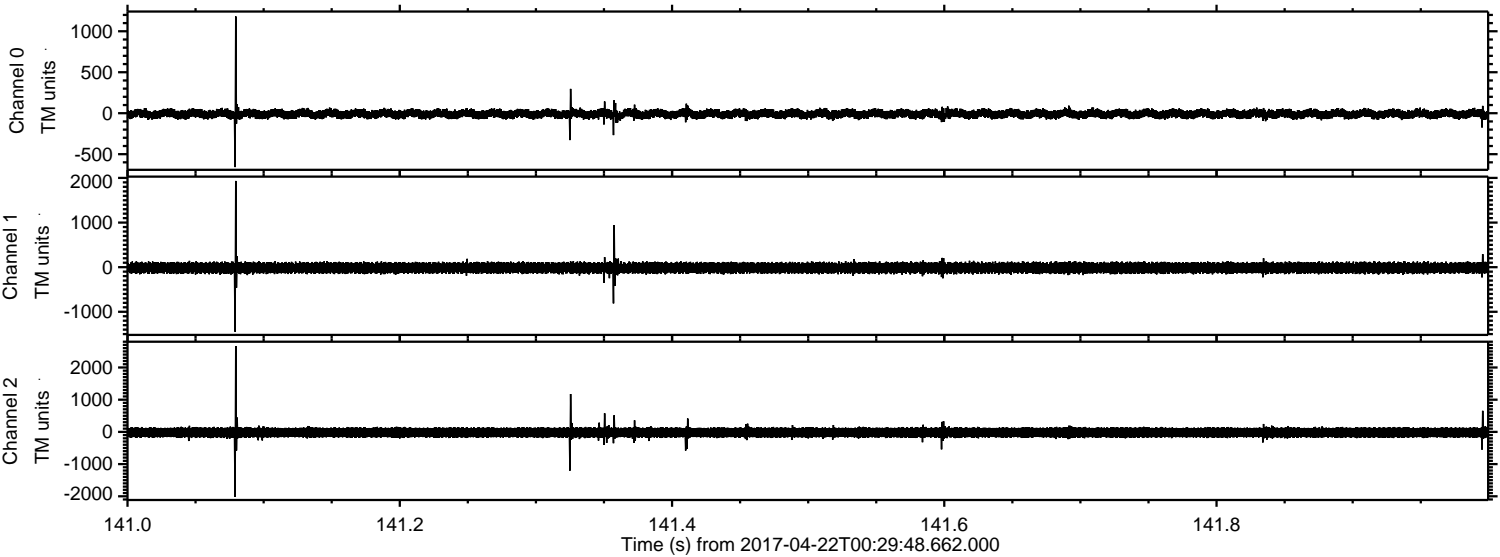

ELMAVAN 3D WAVEFORMS (Measured data sampled at 50 kHz) 51000 packets of 144 samples from 2017-04-22T00:29:48.662.000. Part 140/147

Processed Sat Apr 22 02:38:15 2017 by ELM ver.2012-10-06 from 001__elm20170422_002947__dat00.bin

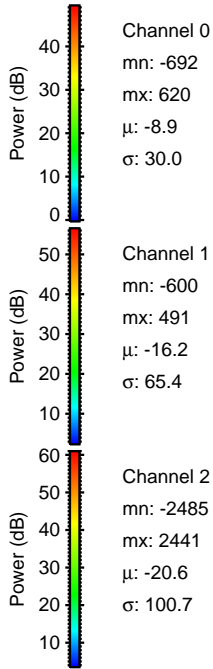
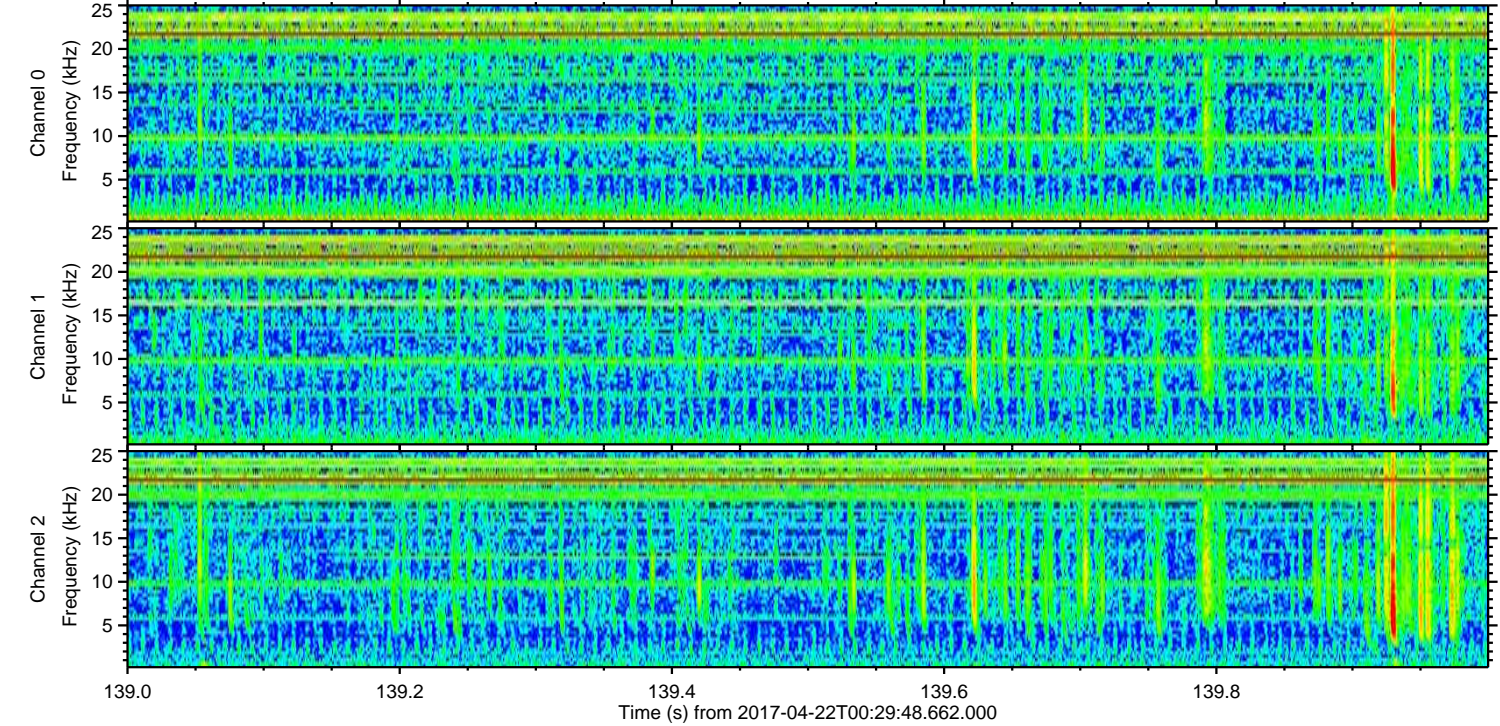
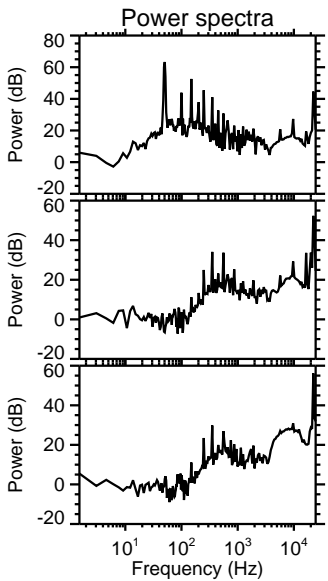
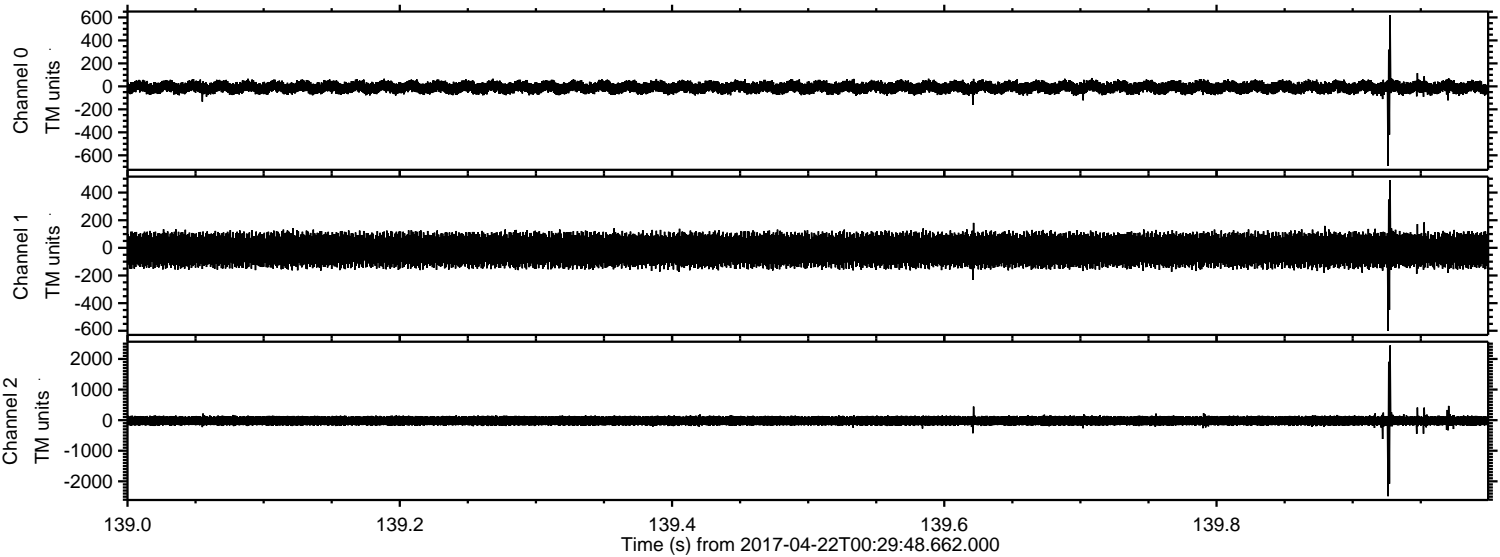

ELMAVAN 3D WAVEFORMS (Measured data sampled at 50 kHz) 51000 packets of 144 samples from 2017-04-22T00:29:48.662.000. Part 130/147

Processed Sat Apr 22 02:38:16 2017 by ELM ver.2012-10-06 from 001__elm20170422_002947__dat00.bin

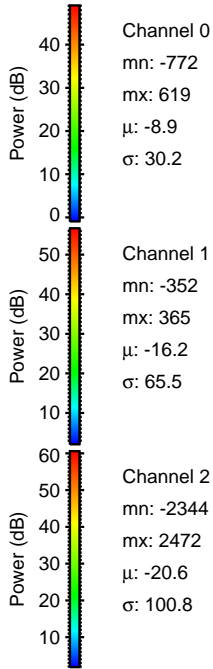
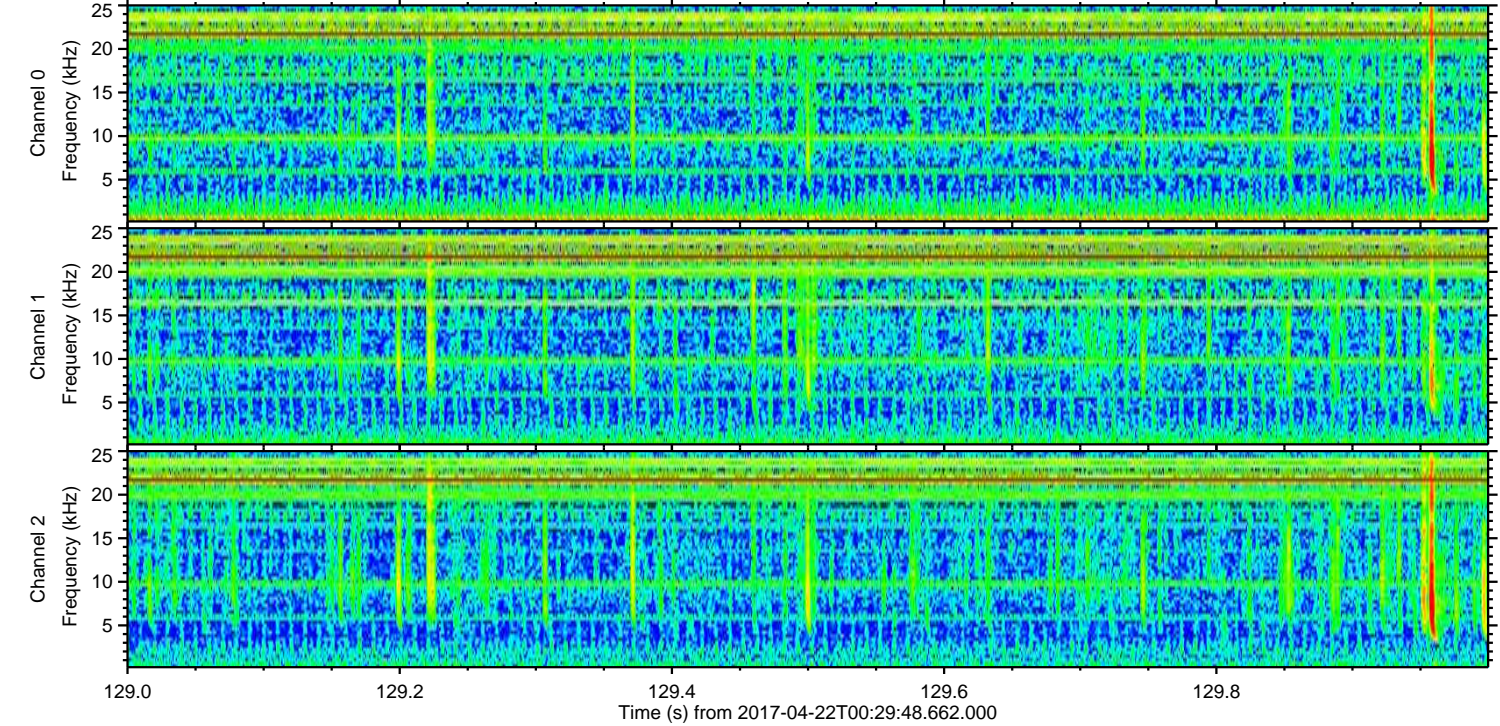
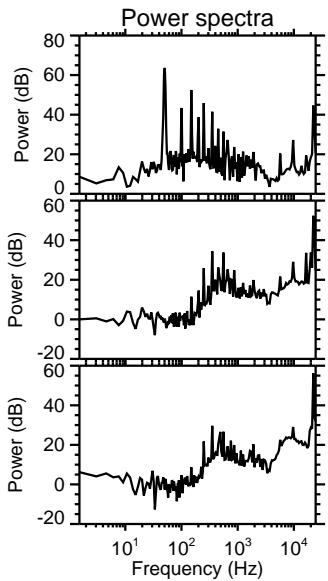
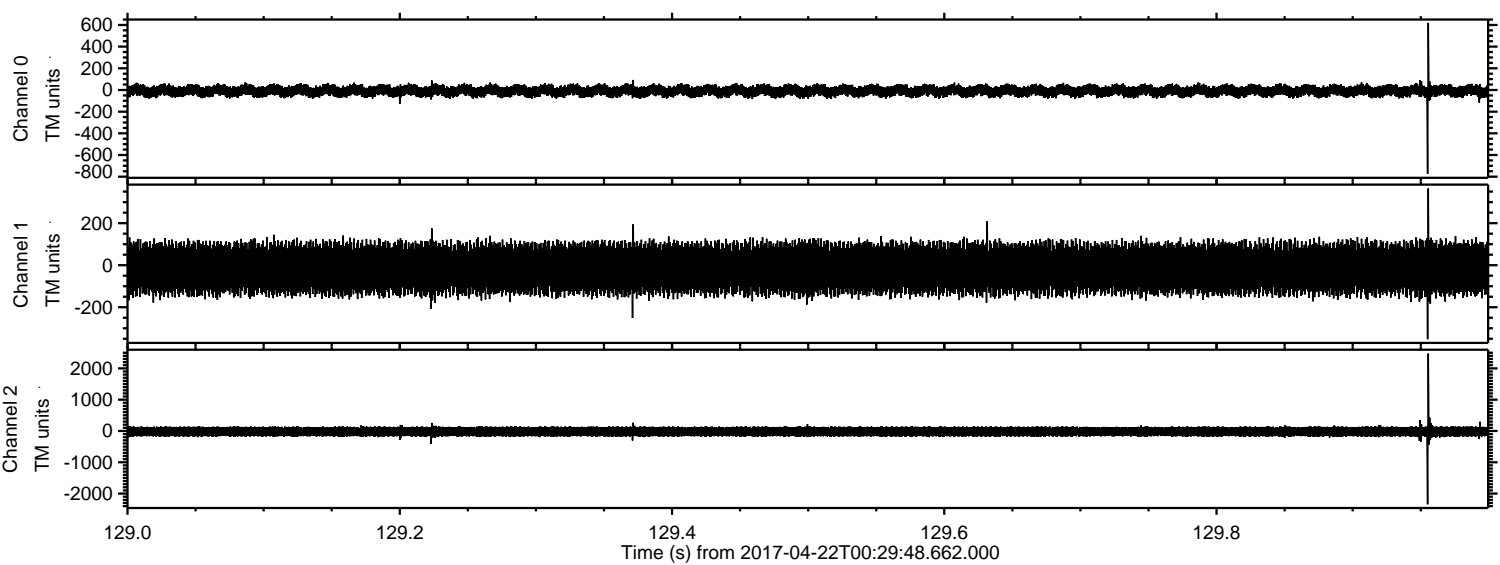

ELMAVAN 3D WAVEFORMS (Measured data sampled at 50 kHz) 51000 packets of 144 samples from 2017-04-22T00:29:48.662.000. Part 65/147

Processed Sat Apr 22 02:38:17 2017 by ELM ver.2012-10-06 from 001__elm20170422_002947__dat00.bin

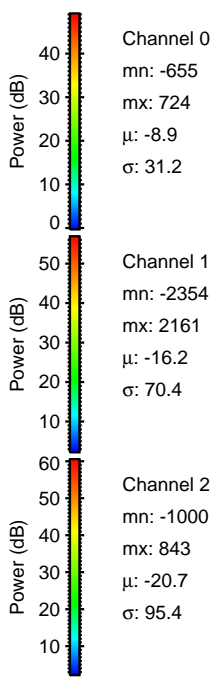
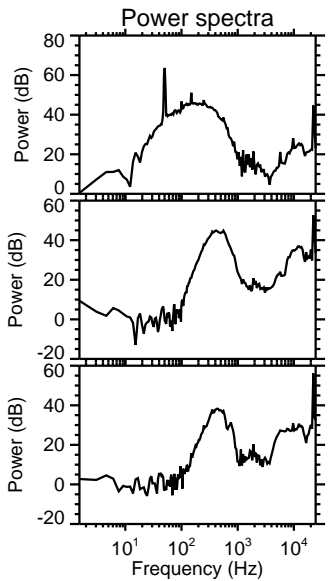
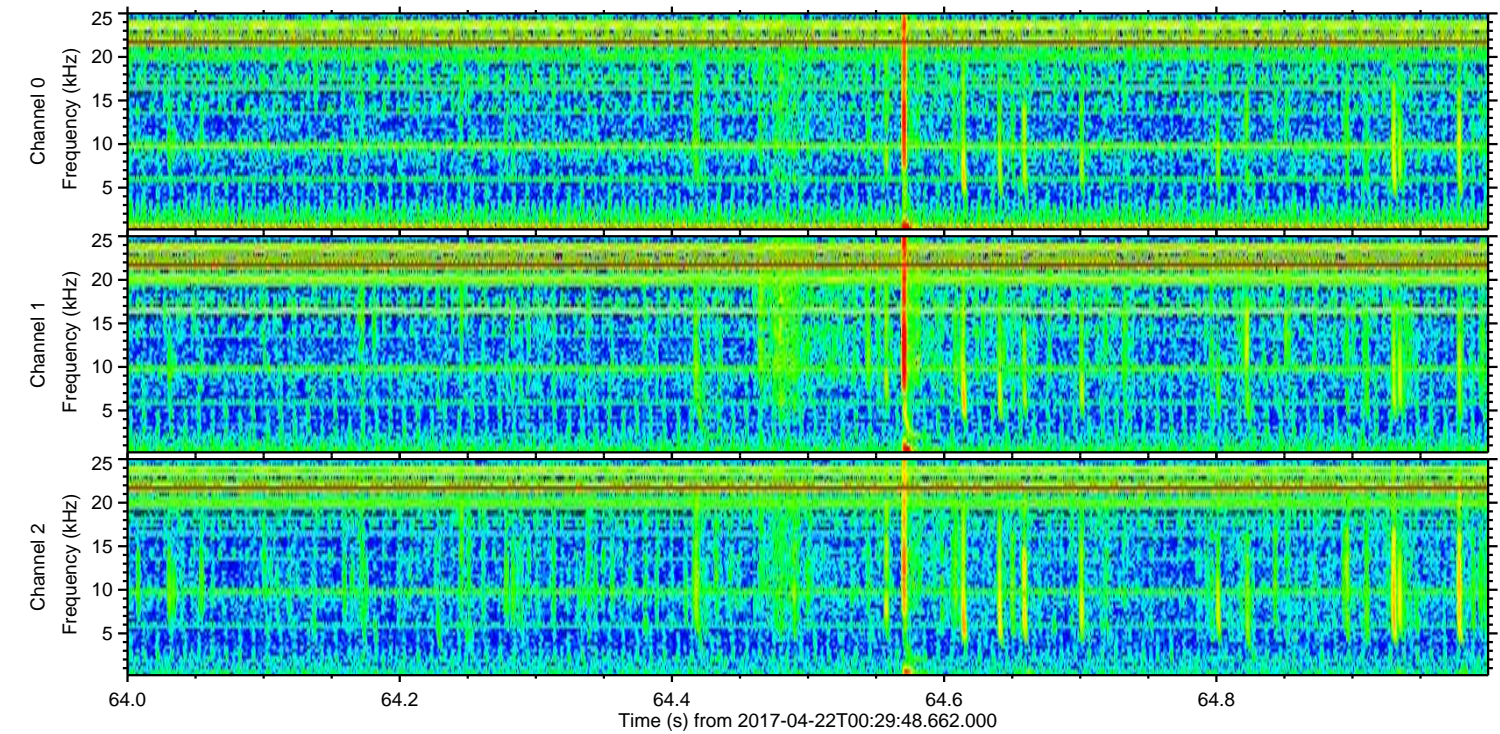
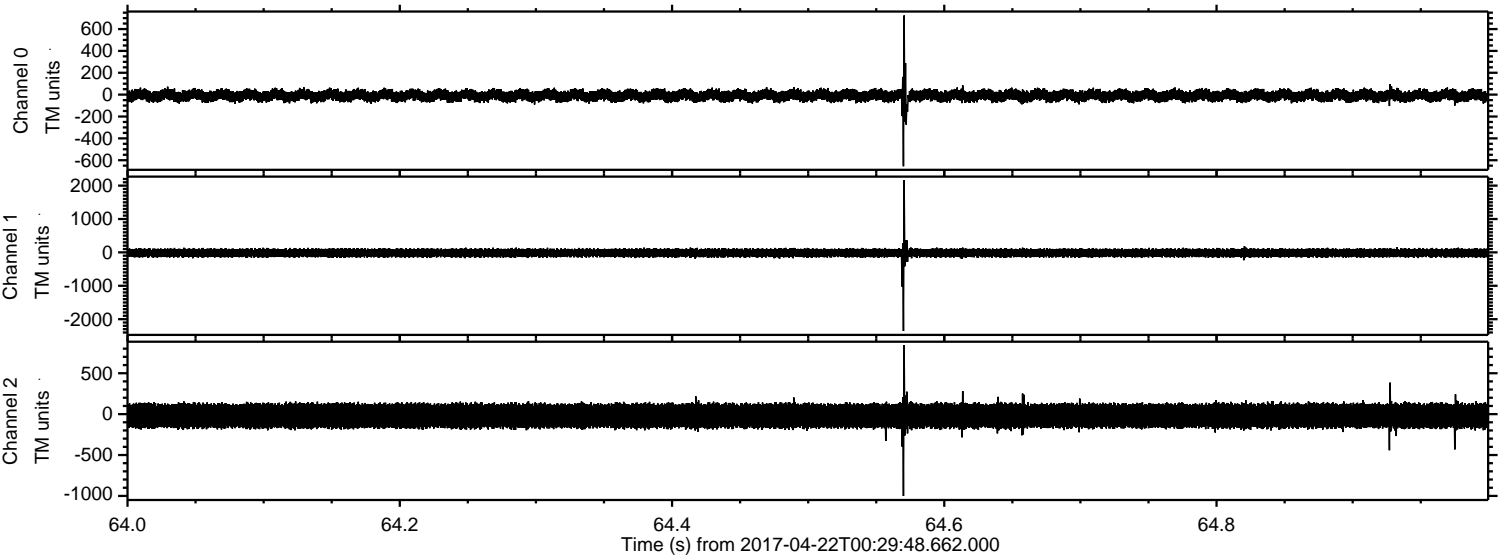

ELMAVAN 3D WAVEFORMS (Measured data sampled at 50 kHz) 51000 packets of 144 samples from 2017-04-22T00:29:48.662.000. Part 125/147

Processed Sat Apr 22 02:38:18 2017 by ELM ver.2012-10-06 from 001__elm20170422_002947__dat00.bin

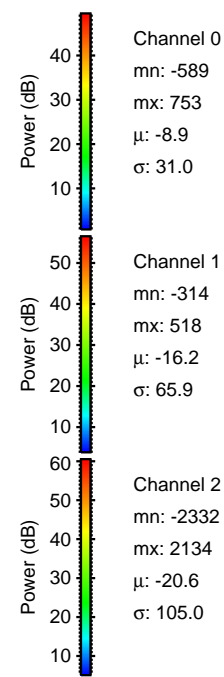
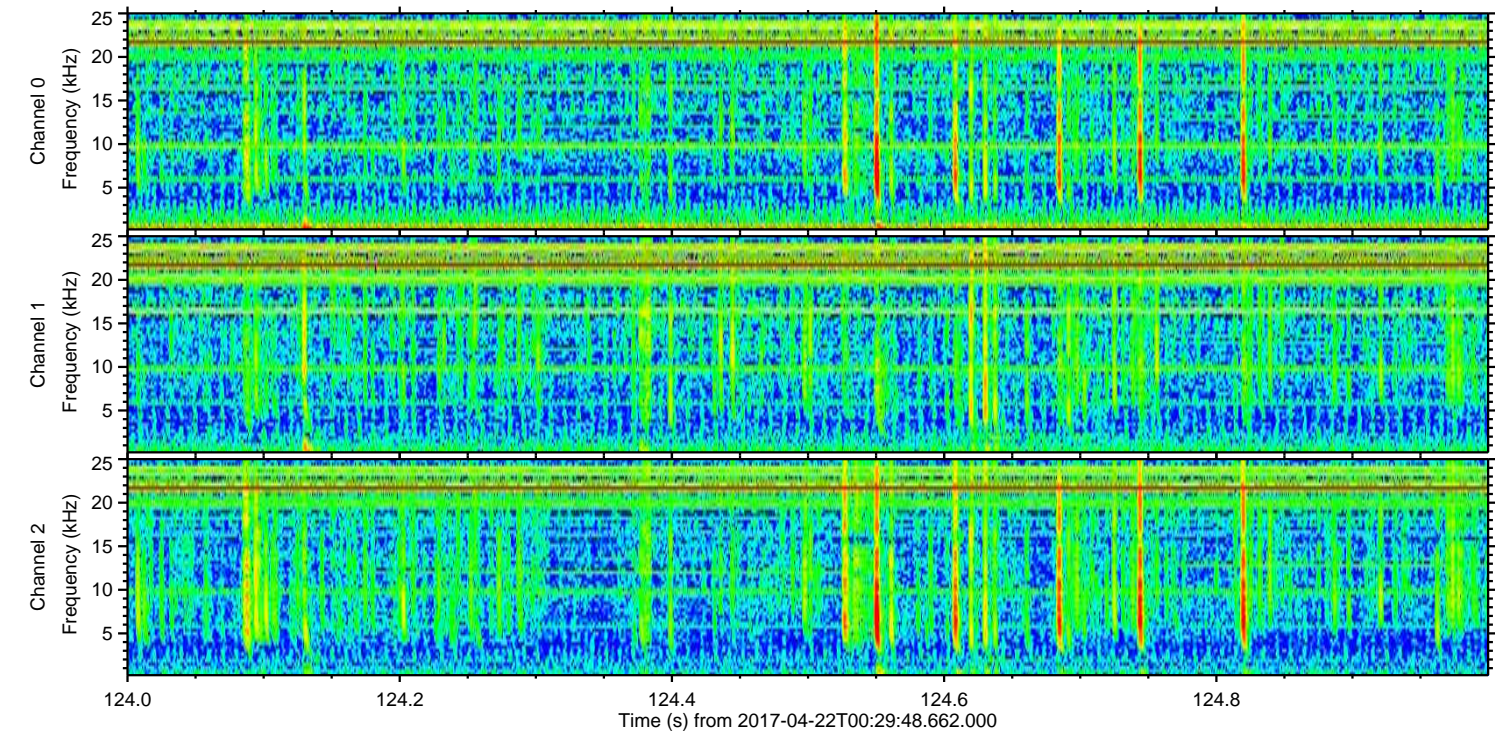
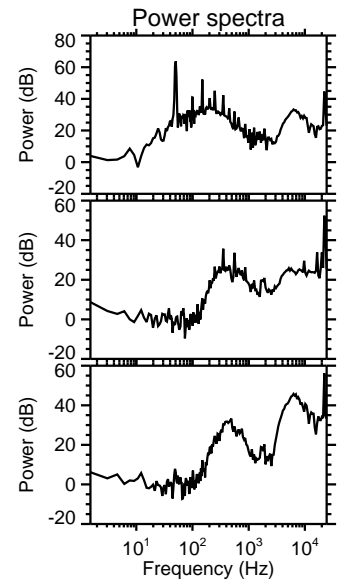
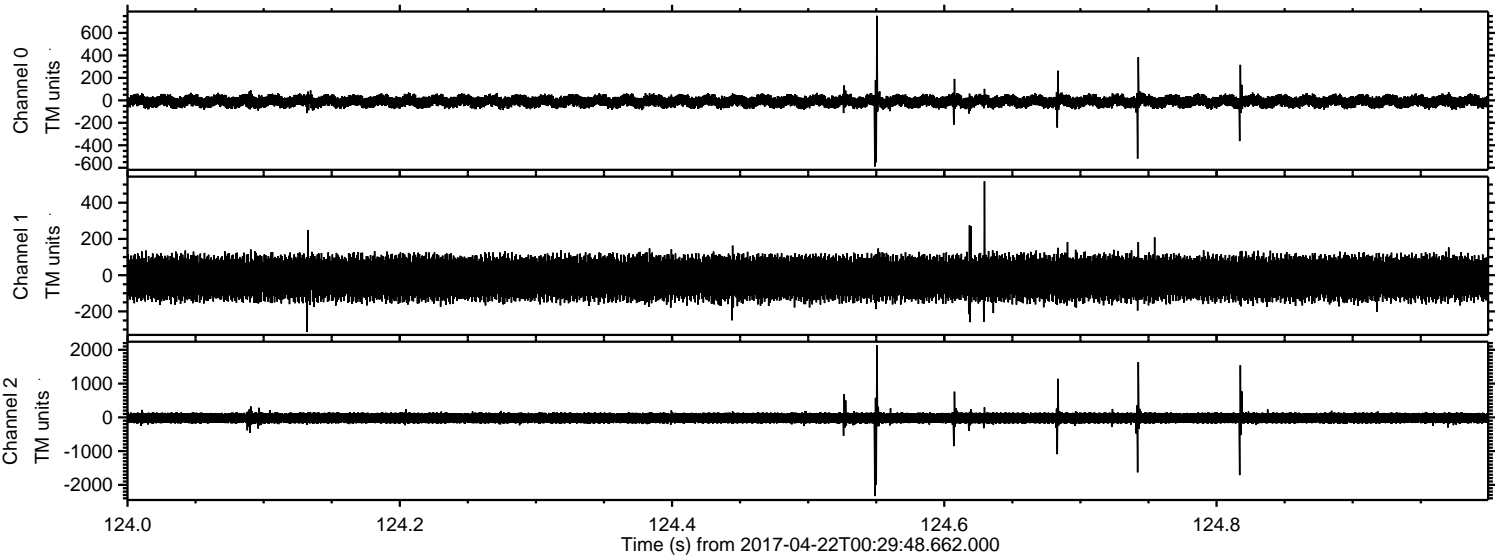

Processed Sat Apr 22 02:38:19 2017 by ELM ver.2012-10-06 from 001__elm20170422_002947__dat00.bin

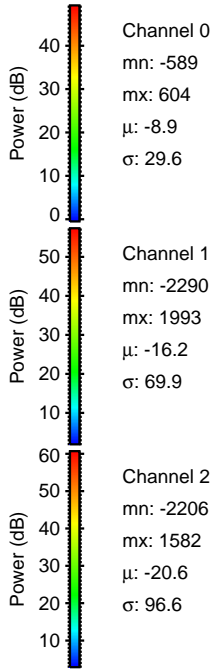
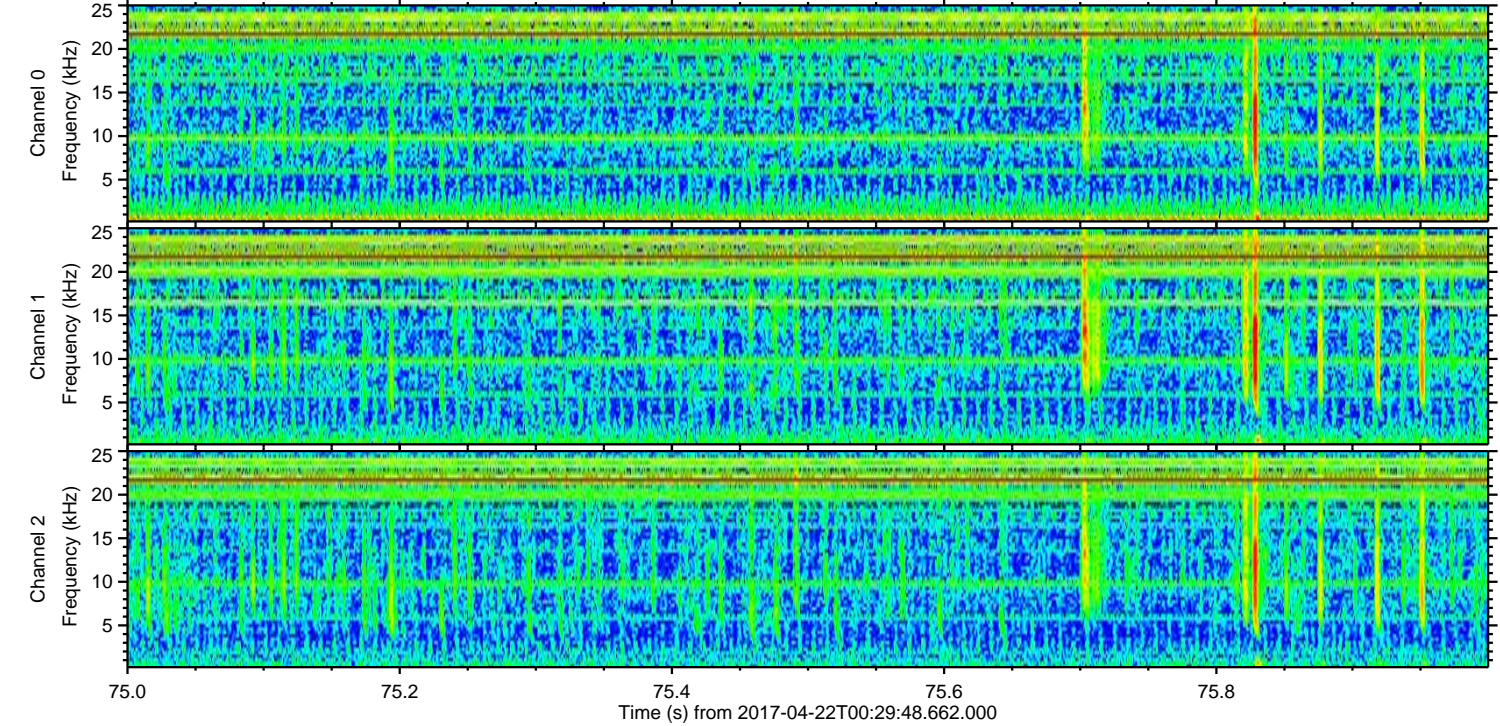
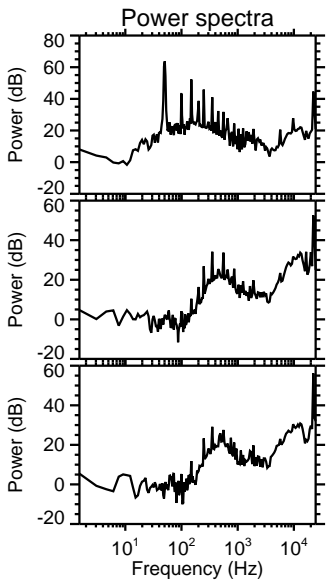
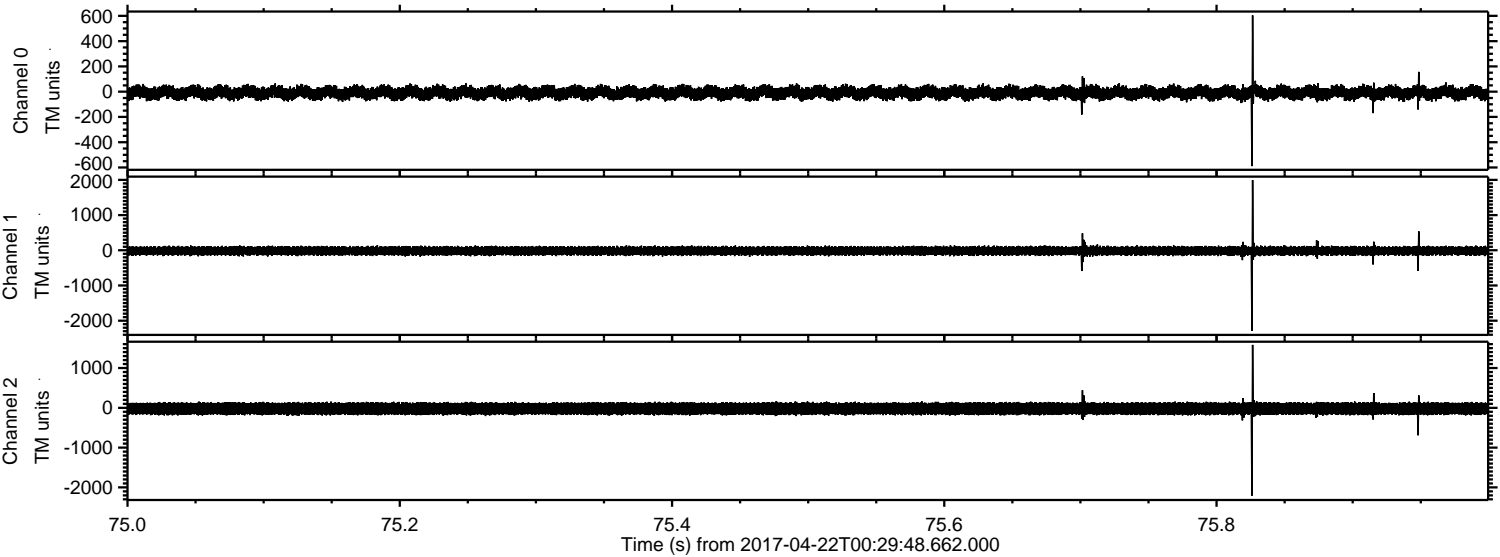

Channel 0
mn: -589
mx: 604
 μ : -8.9
 σ : 29.6

Channel 1
mn: -2290
mx: 1993
 μ : -16.2
 σ : 69.9

Channel 2
mn: -2206
mx: 1582
 μ : -20.6
 σ : 96.6

Processed Sat Apr 22 02:38:20 2017 by ELM ver.2012-10-06 from 001___elm20170422_002947___dat00.bin

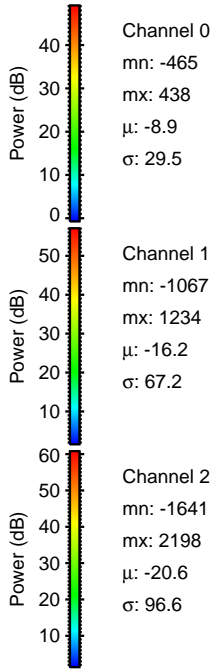
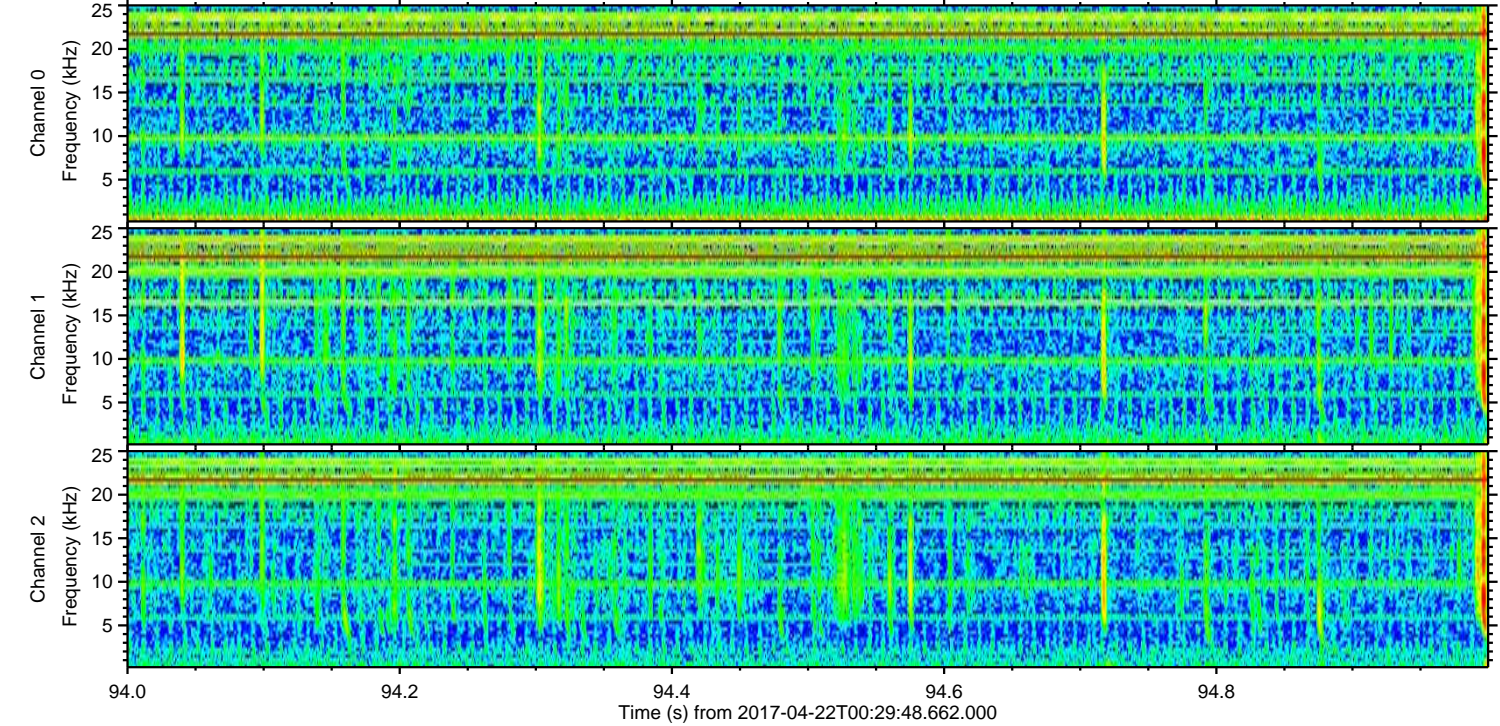
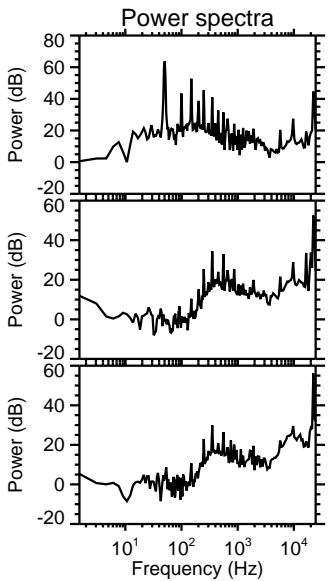
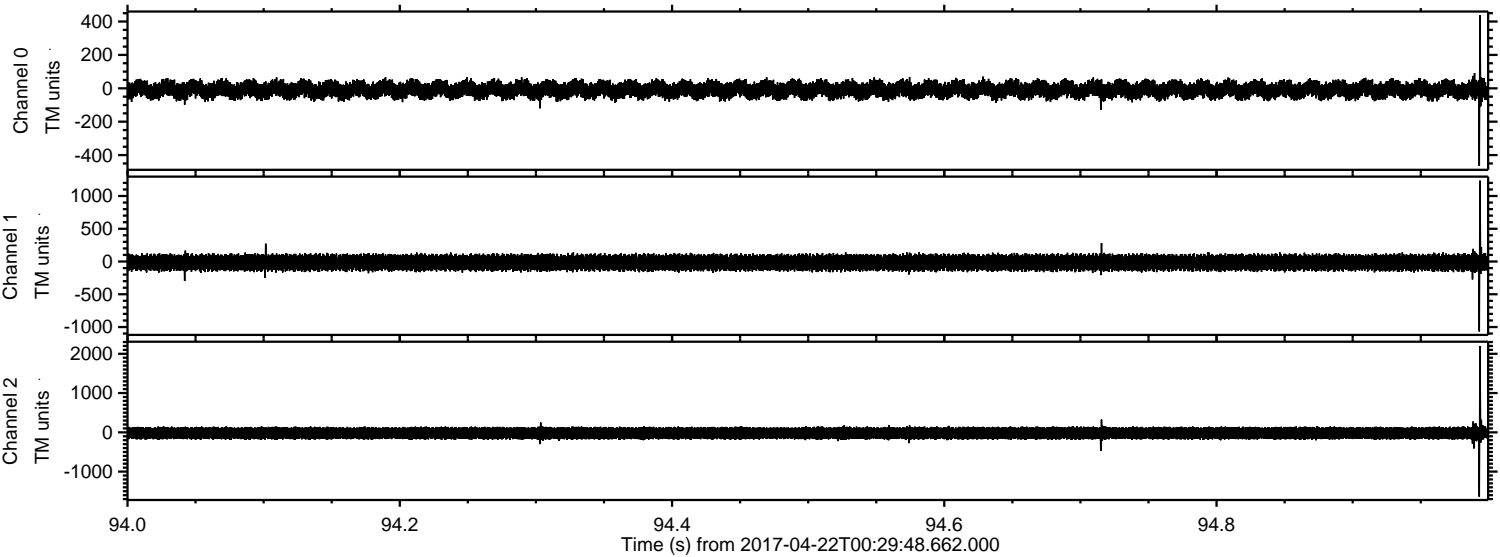

Channel 0
mn: -465
mx: 438
 μ : -8.9
 σ : 29.5

Channel 1
mn: -1067
mx: 1234
 μ : -16.2
 σ : 67.2

Channel 2
mn: -1641
mx: 2198
 μ : -20.6
 σ : 96.6

Processed Sat Apr 22 02:38:21 2017 by ELM ver.2012-10-06 from 001__elm20170422_002947__dat00.bin

