

ELMAVAN 3D WAVEFORMS (Measured data sampled at 50 kHz) 51000 packets of 144 samples from 2017-04-21T23:59:47.413.999.

Processed Sat Apr 22 02:07:33 2017 by ELM ver.2012-10-06 from 001__elm20170421_235946__dat00.bin

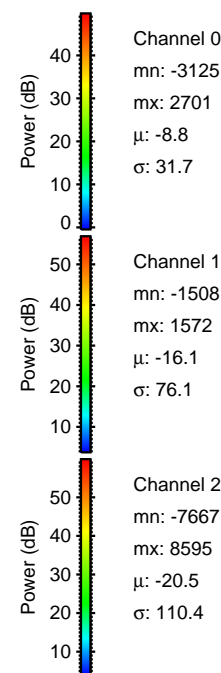

Processed Sat Apr 22 02:07:45 2017 by ELM ver.2012-10-06 from 001__elm20170421_235946__dat00.bin

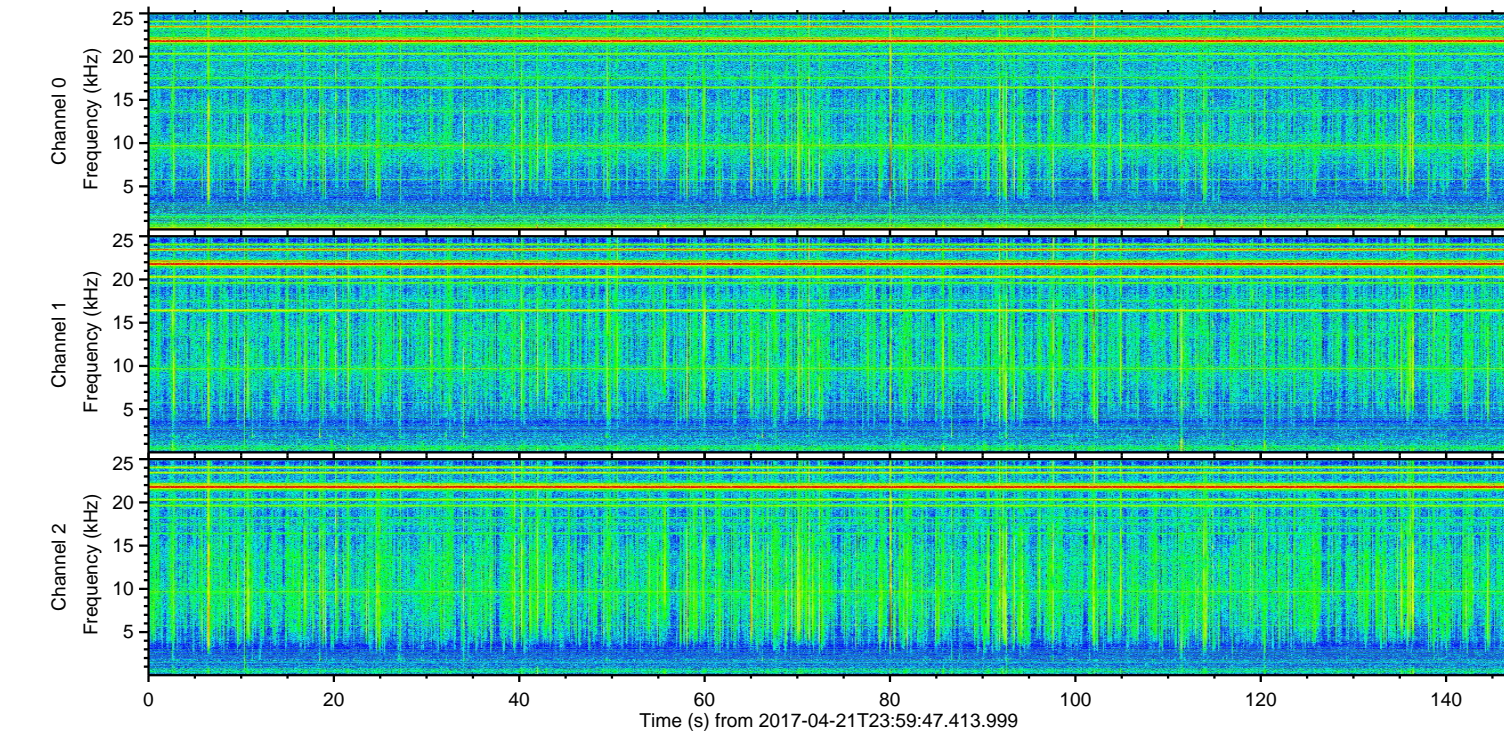
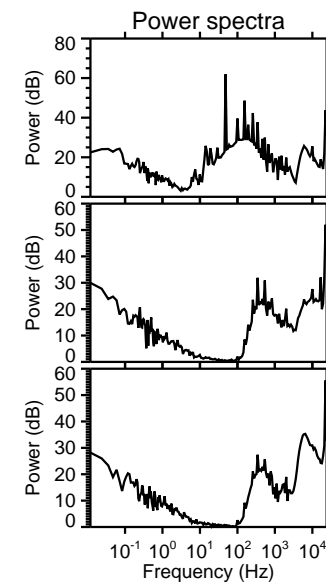
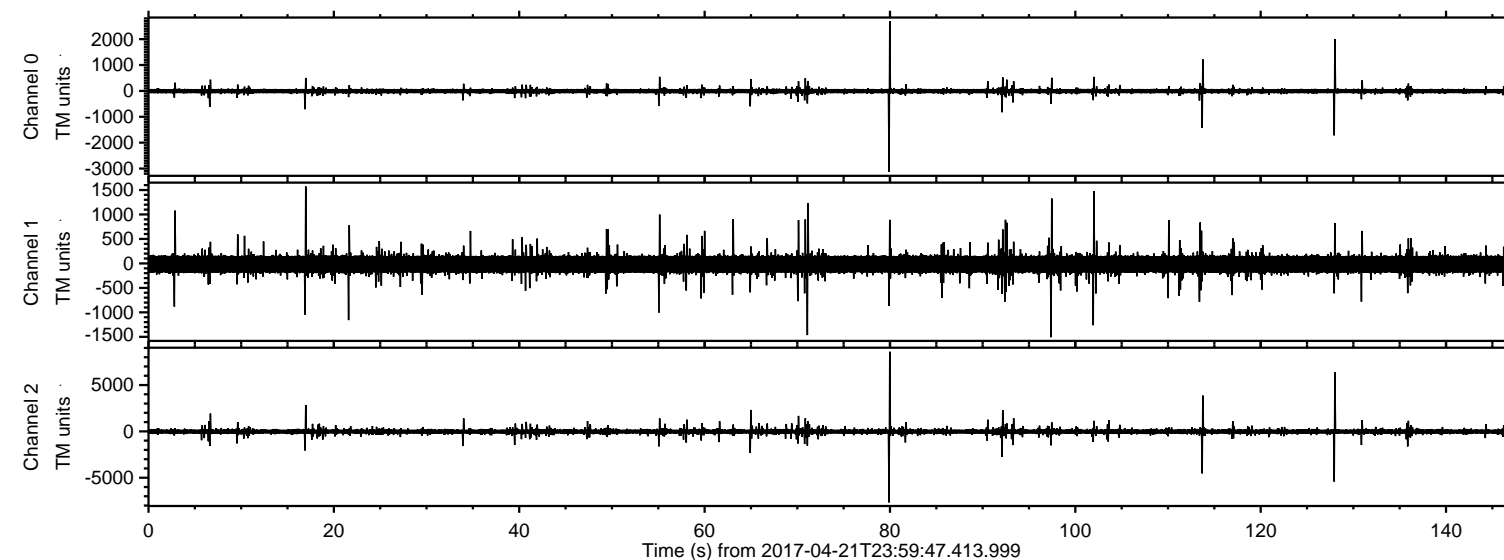
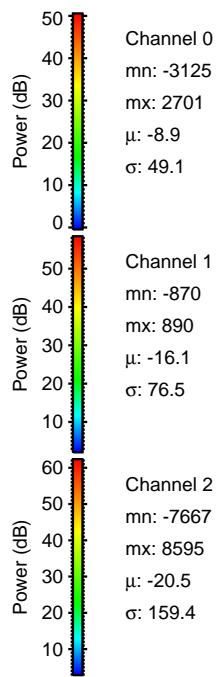
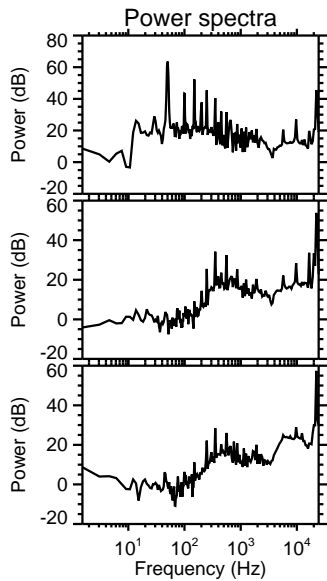
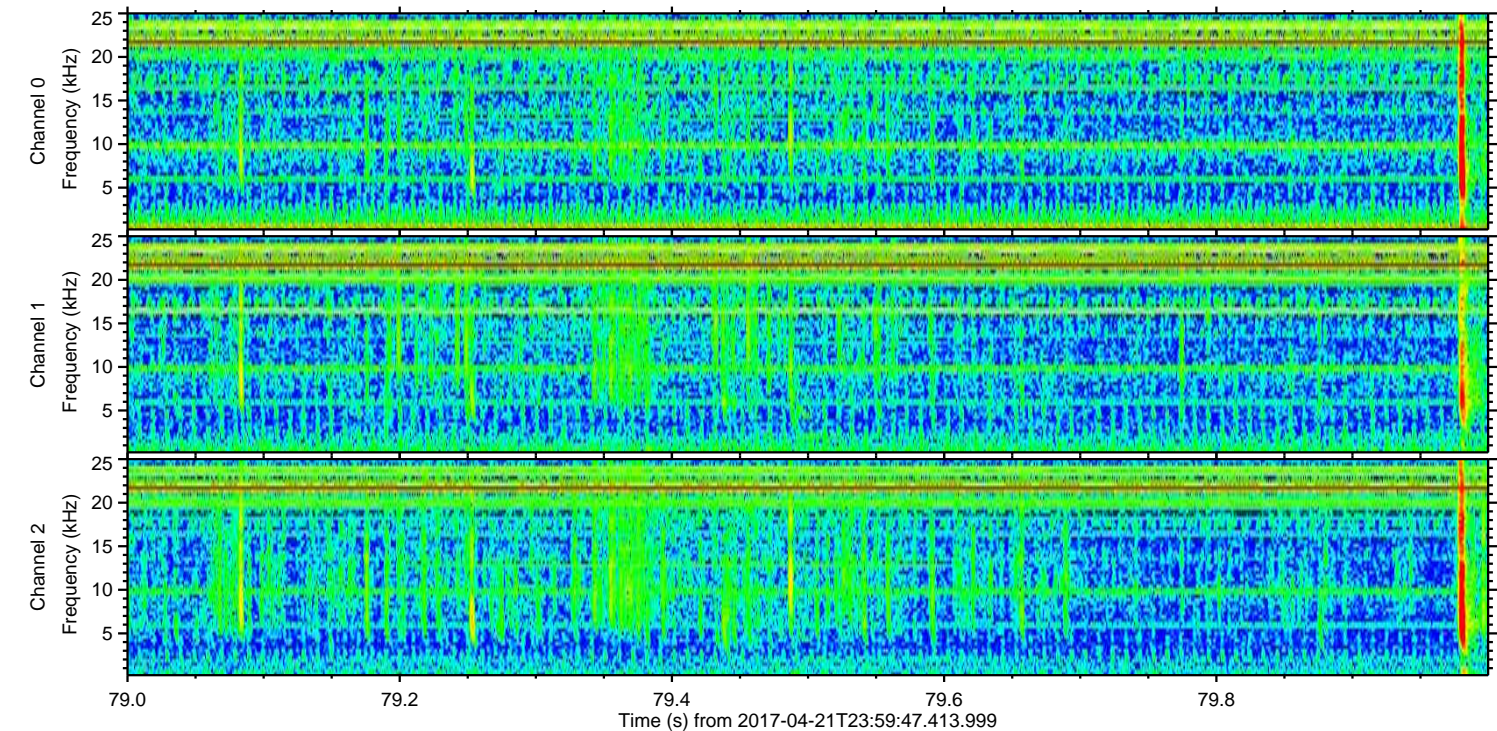
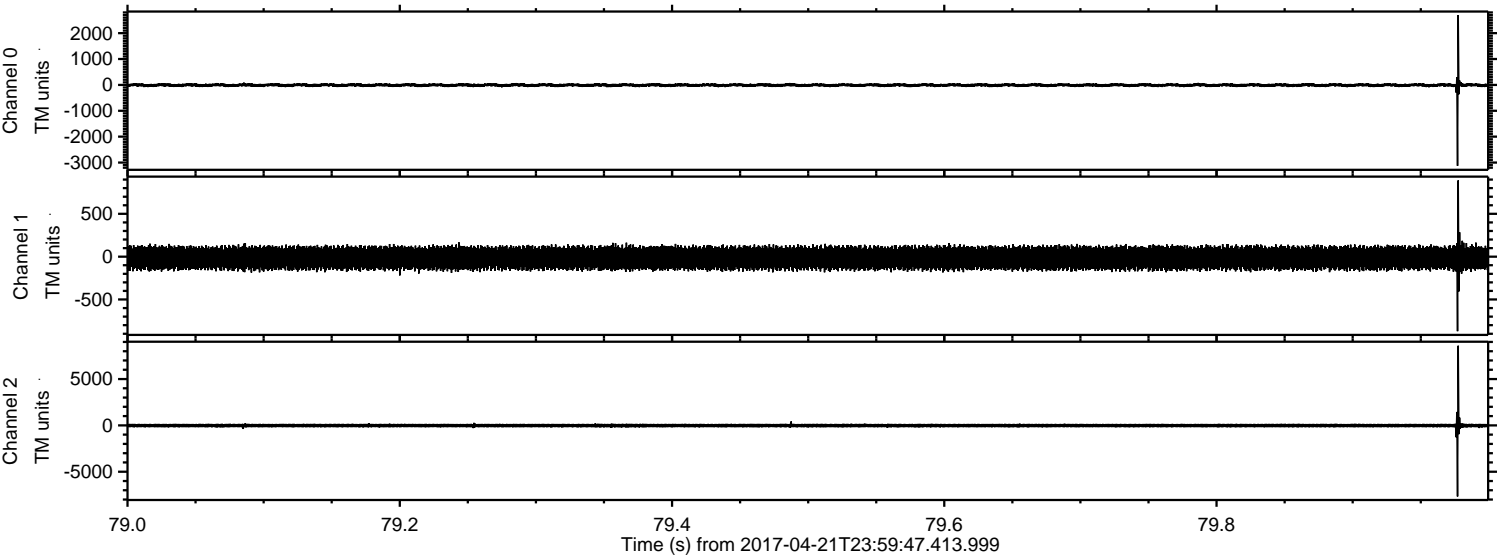

Channel 0
mn: -3125
mx: 2701
 μ : -8.9
 σ : 49.1

Channel 1
mn: -870
mx: 890
 μ : -16.1
 σ : 76.5

Channel 2
mn: -7667
mx: 8595
 μ : -20.5
 σ : 159.4

ELMAVAN 3D WAVEFORMS (Measured data sampled at 50 kHz) 51000 packets of 144 samples from 2017-04-21T23:59:47.413.999. Part 129/147

Processed Sat Apr 22 02:07:46 2017 by ELM ver.2012-10-06 from 001__elm20170421_235946__dat00.bin

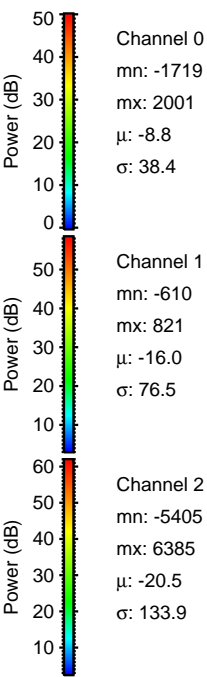
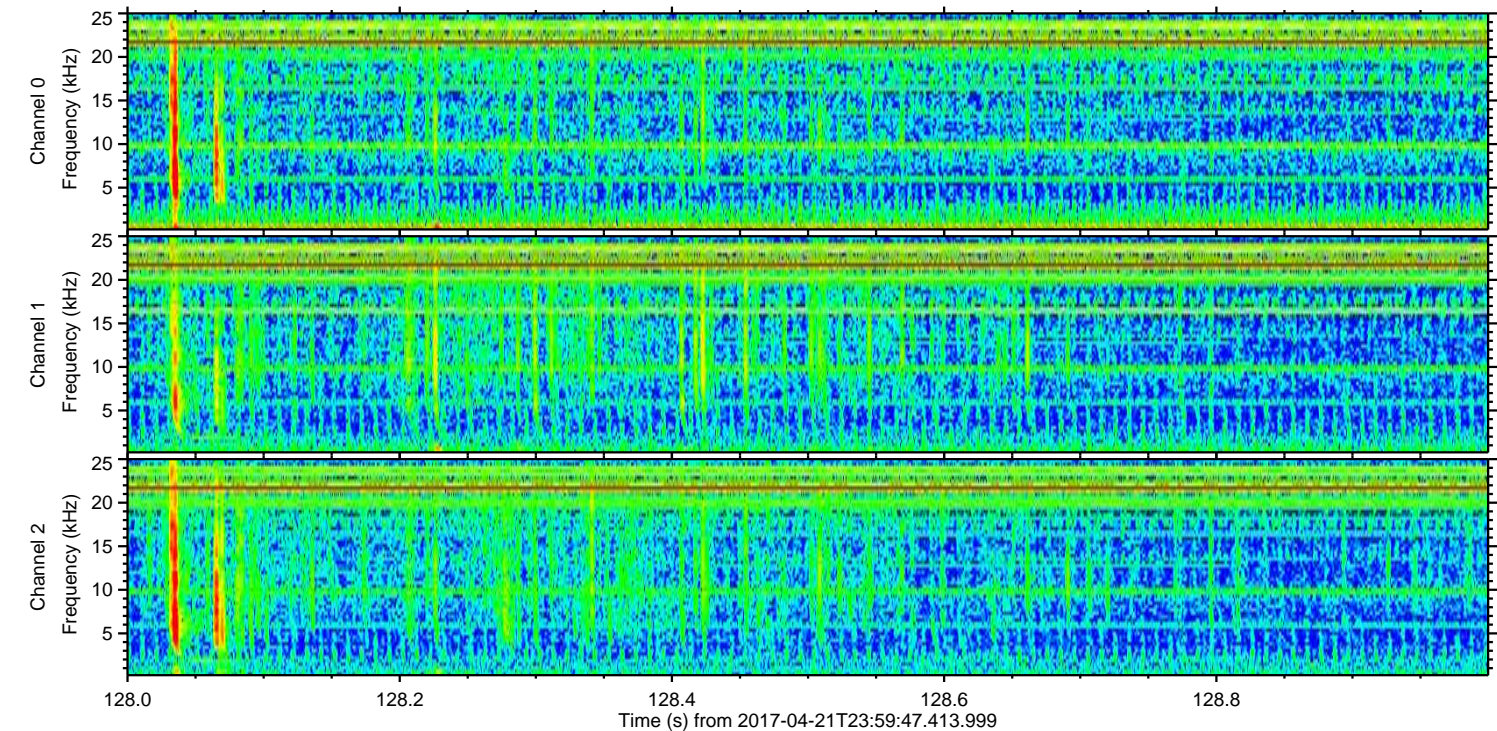
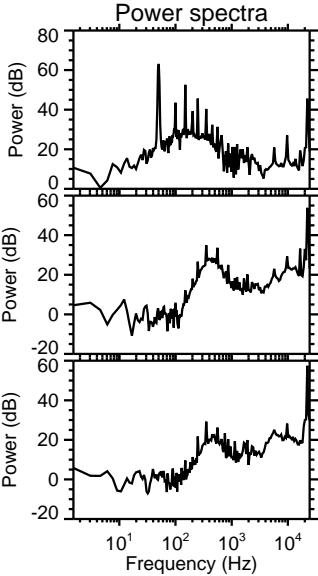
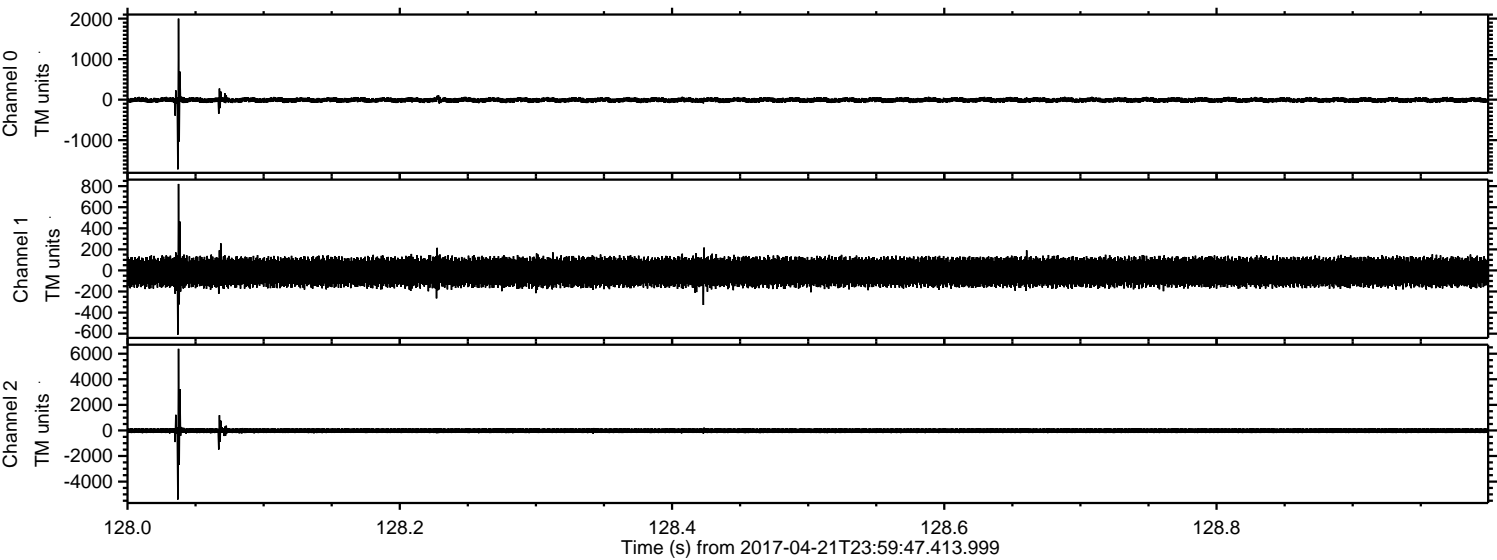

ELMAVAN 3D WAVEFORMS (Measured data sampled at 50 kHz) 51000 packets of 144 samples from 2017-04-21T23:59:47.413.999. Part 114/147

Processed Sat Apr 22 02:07:47 2017 by ELM ver.2012-10-06 from 001__elm20170421_235946__dat00.bin

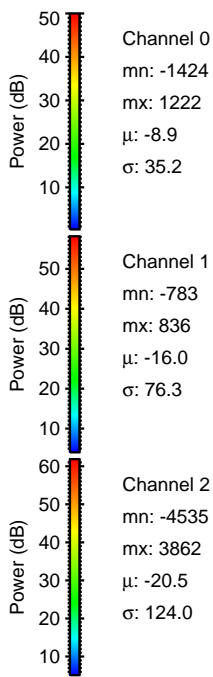
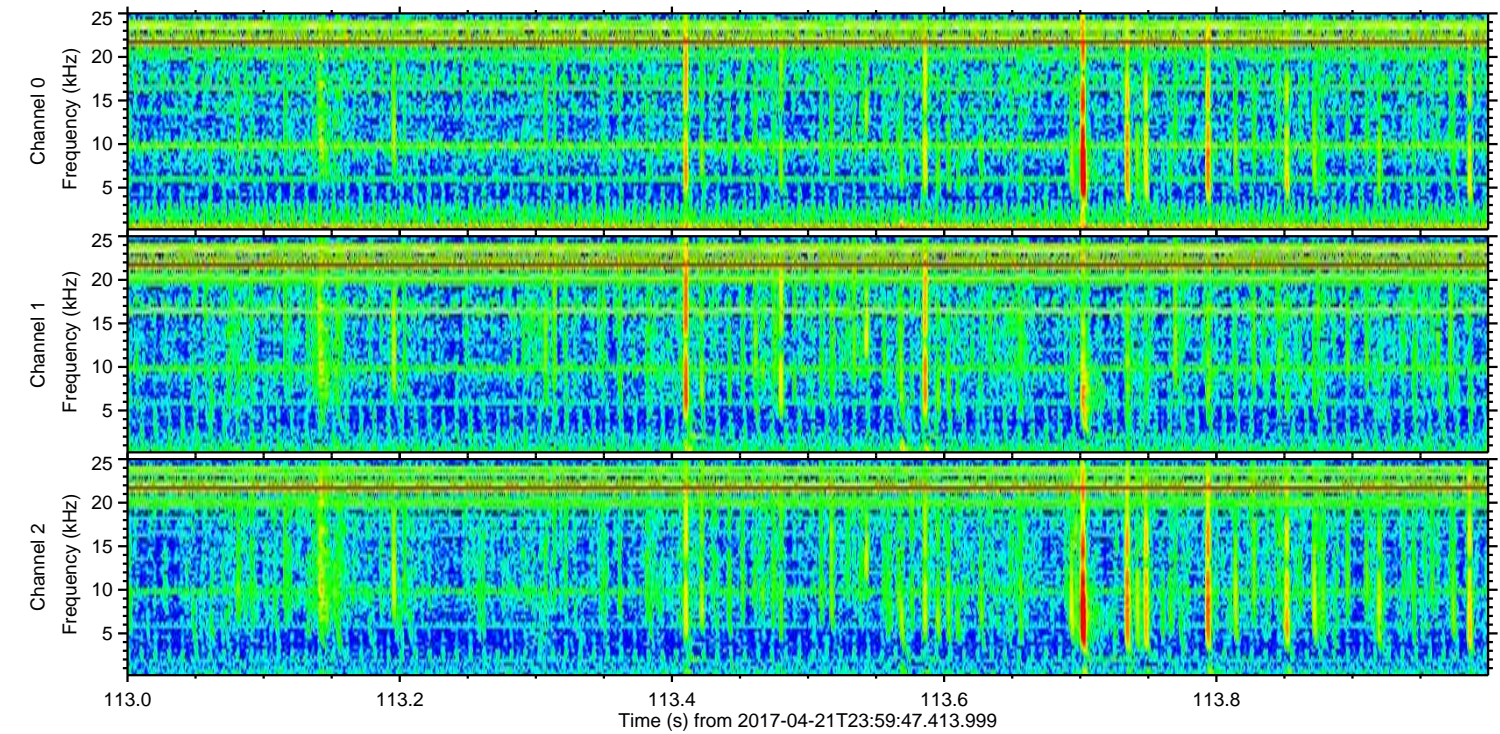
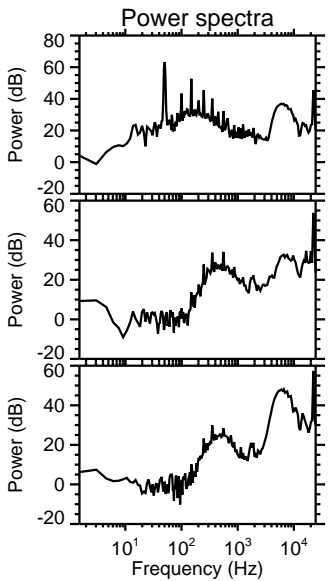
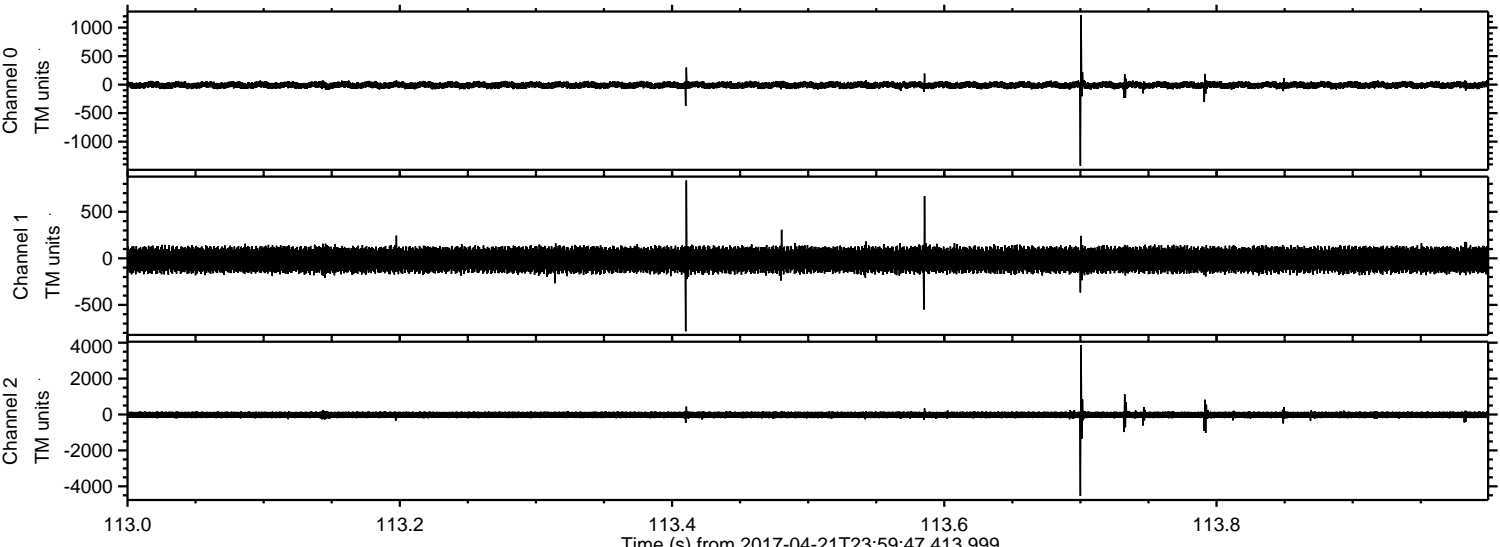

ELMAVAN 3D WAVEFORMS (Measured data sampled at 50 kHz) 51000 packets of 144 samples from 2017-04-21T23:59:47.413.999. Part 17/147

Processed Sat Apr 22 02:07:47 2017 by ELM ver.2012-10-06 from 001__elm20170421_235946__dat00.bin

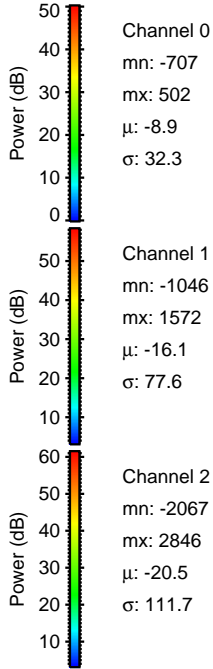
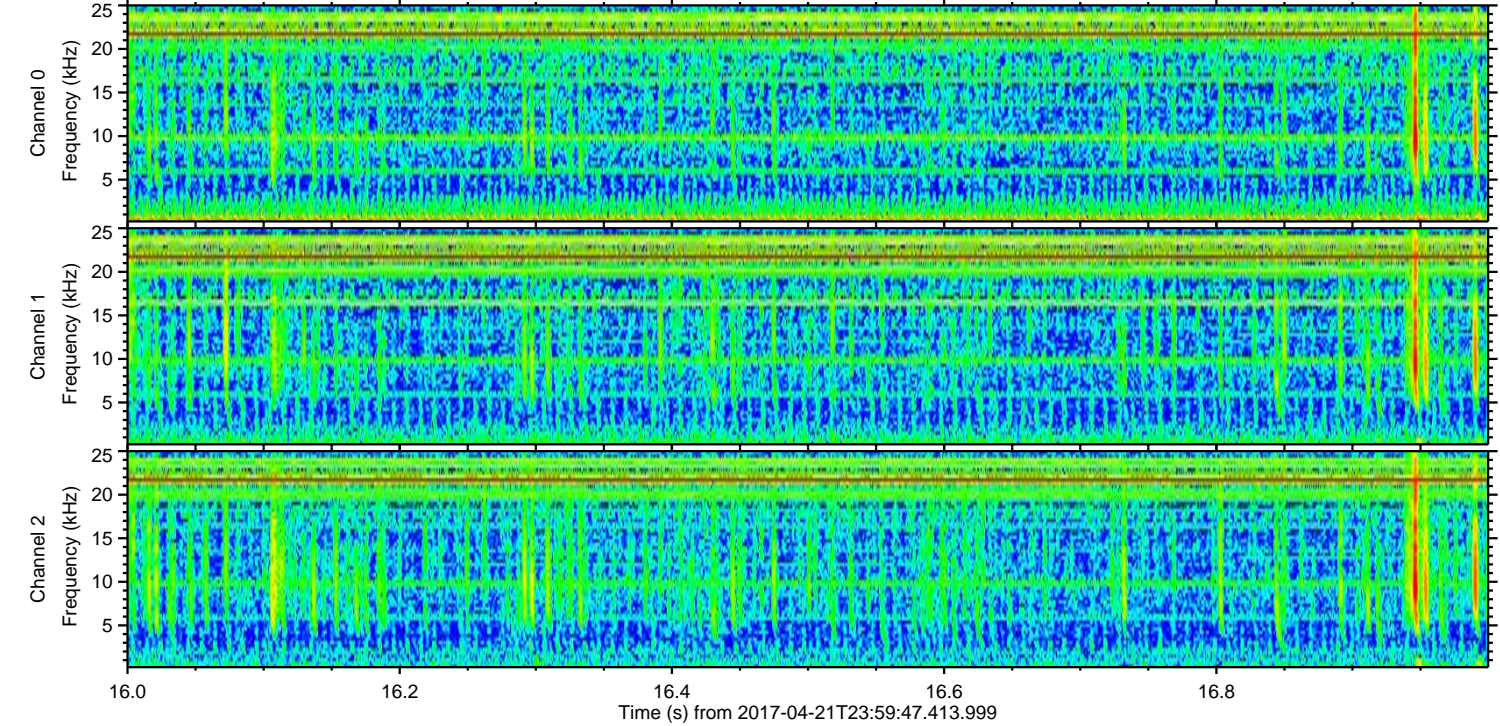
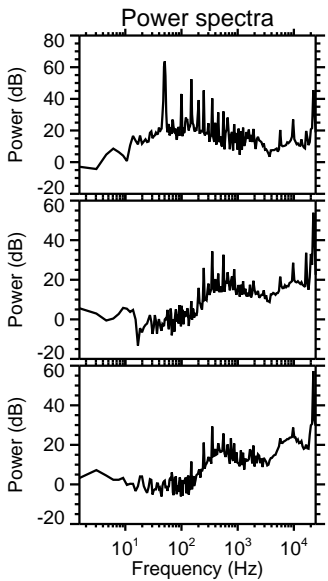
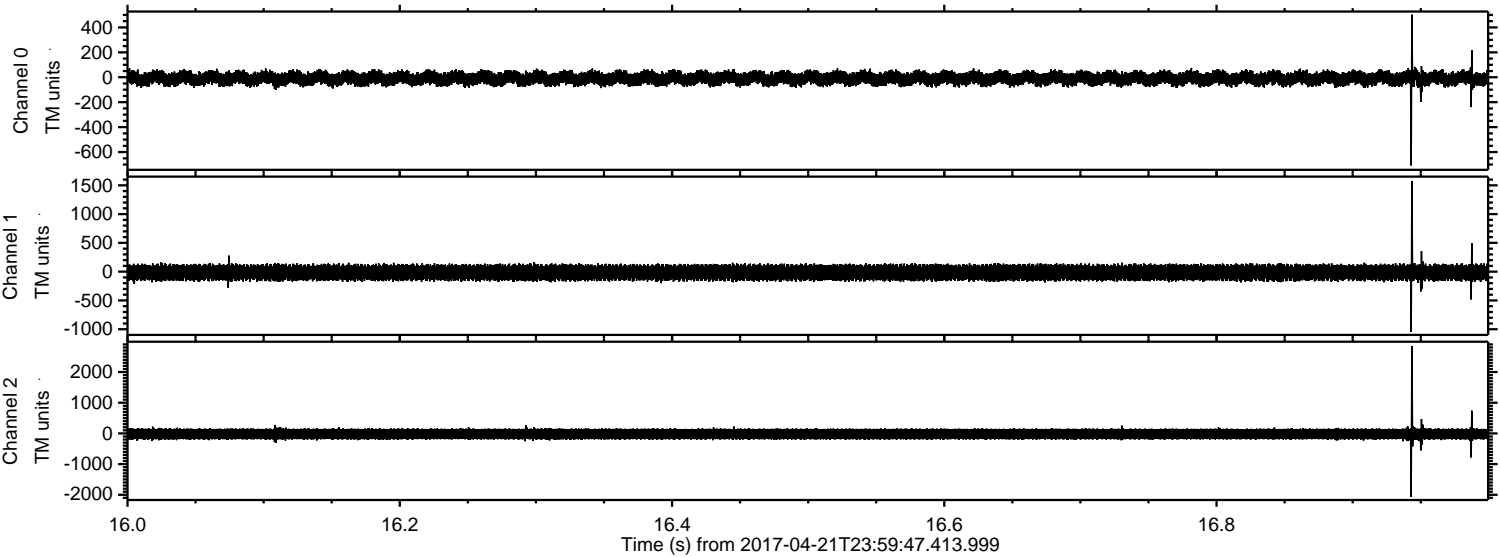

Processed Sat Apr 22 02:07:48 2017 by ELM ver.2012-10-06 from 001__elm20170421_235946__dat00.bin

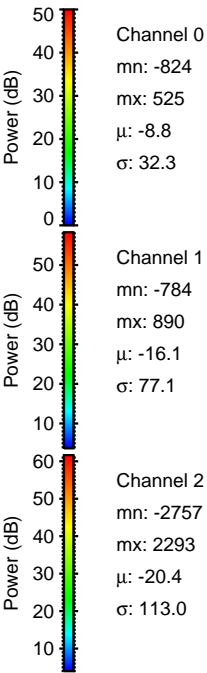
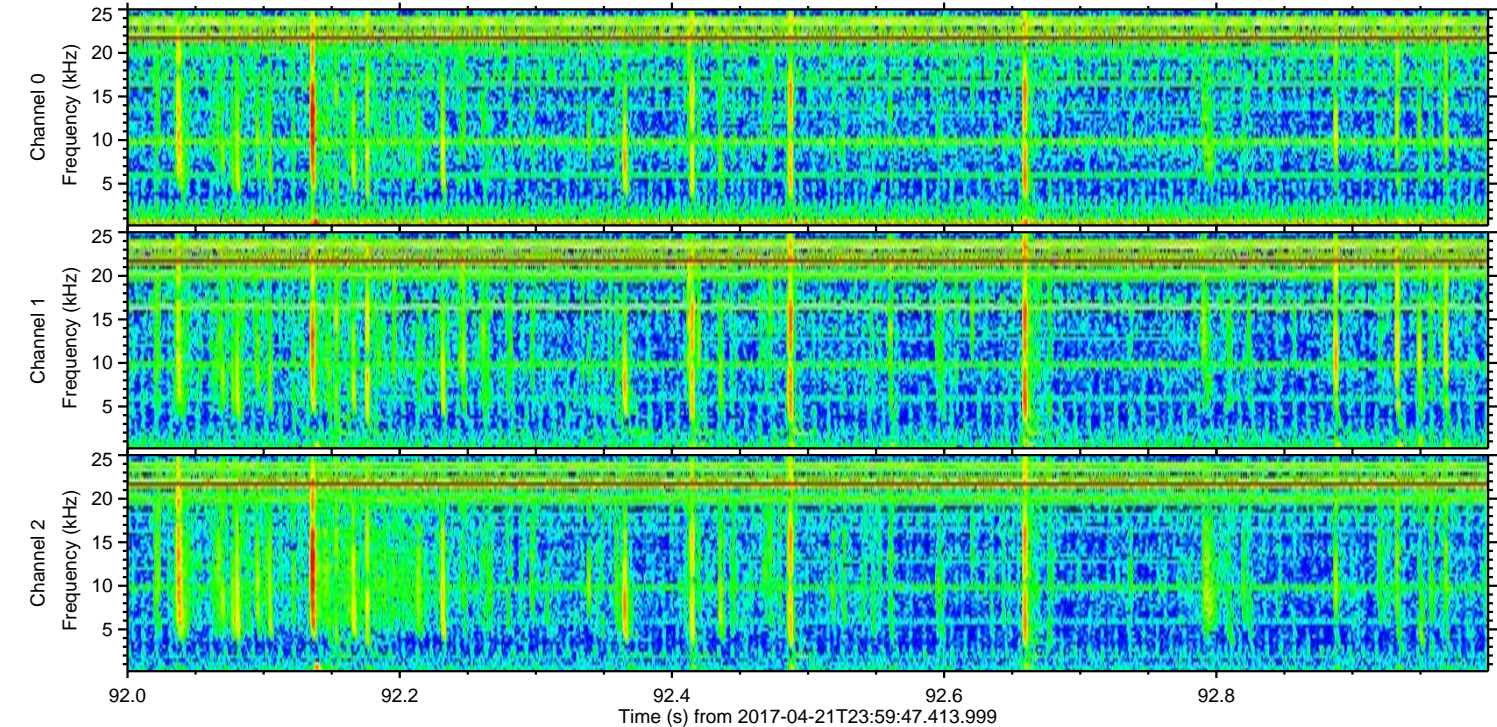
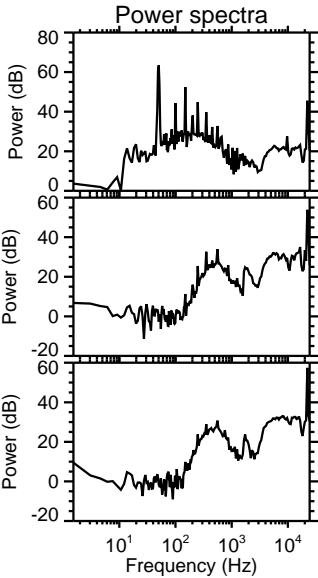
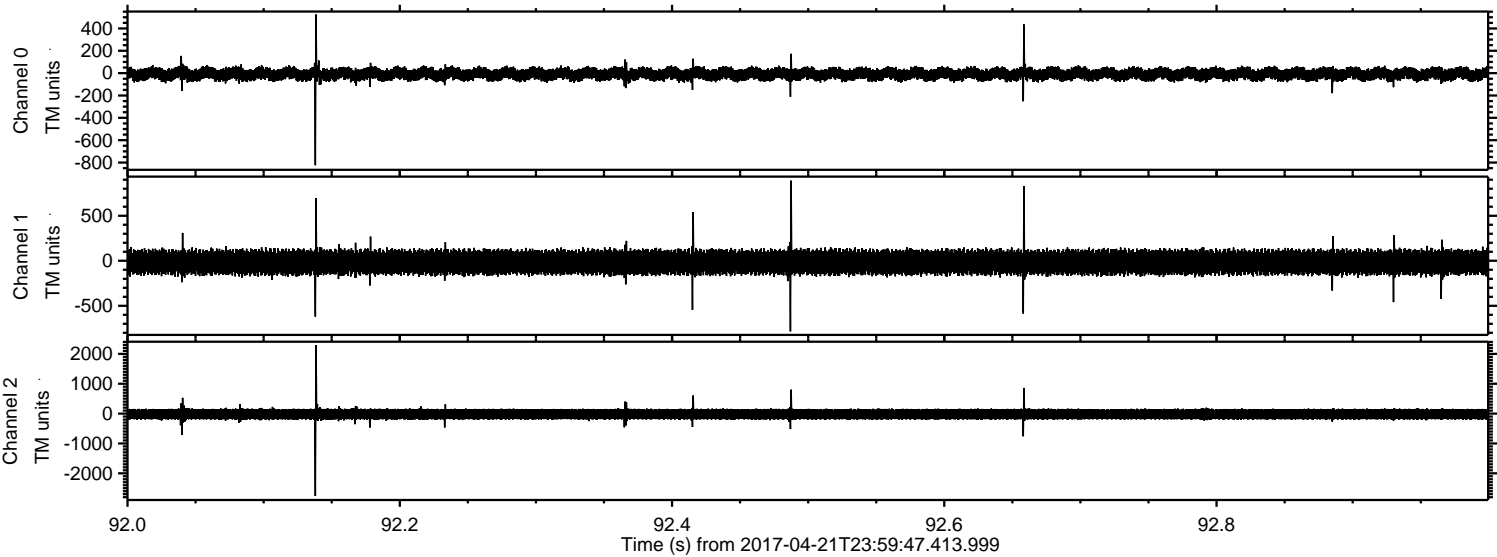

Processed Sat Apr 22 02:07:49 2017 by ELM ver.2012-10-06 from 001__elm20170421_235946__dat00.bin

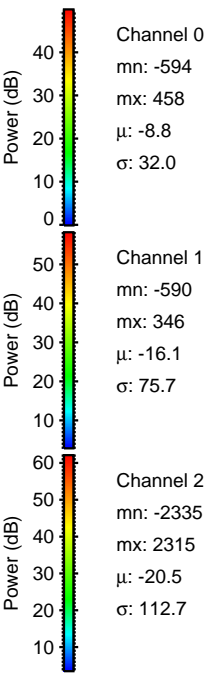
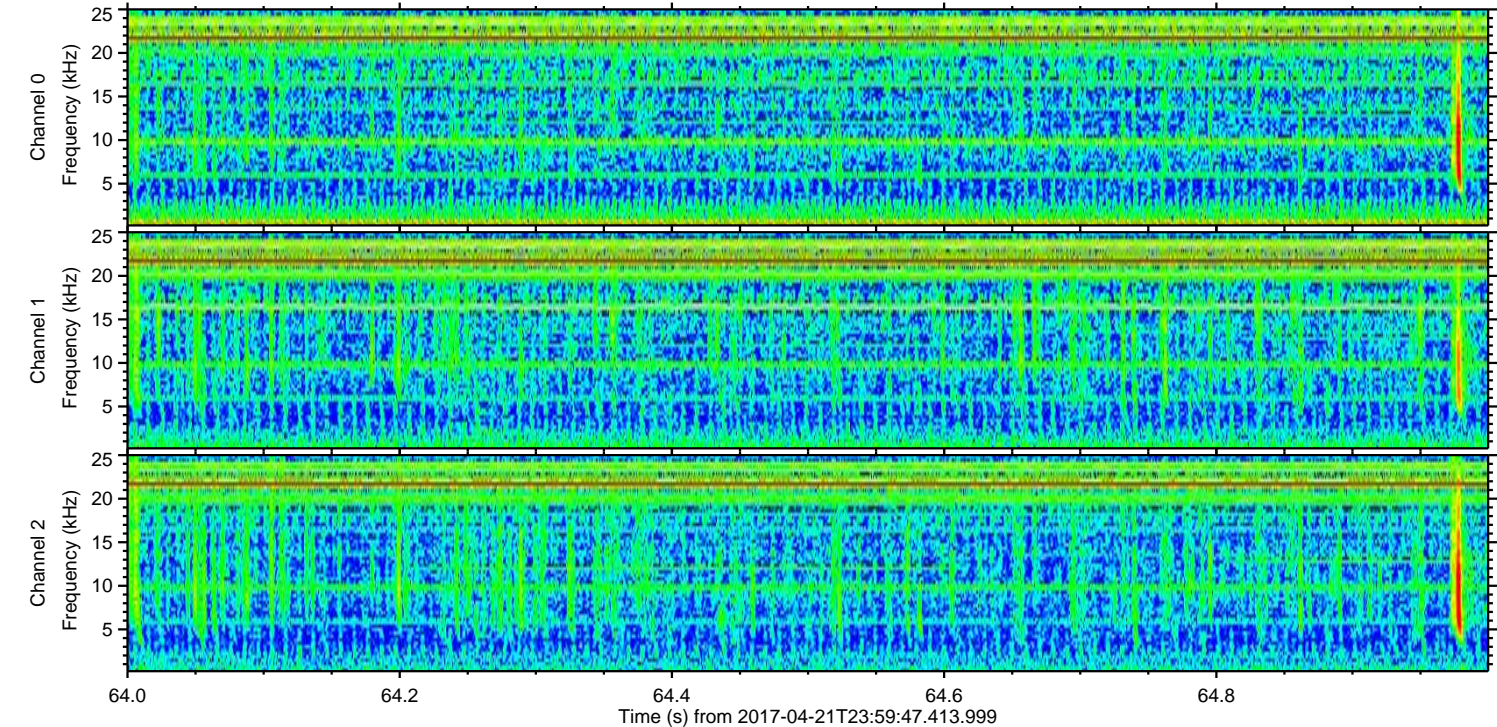
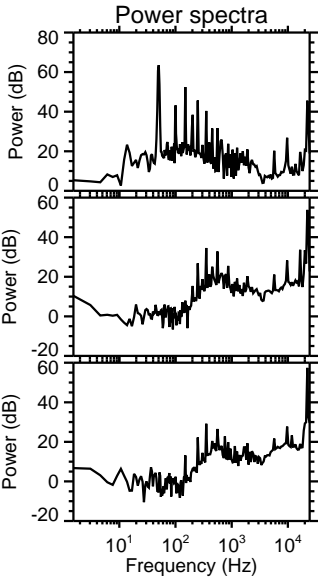
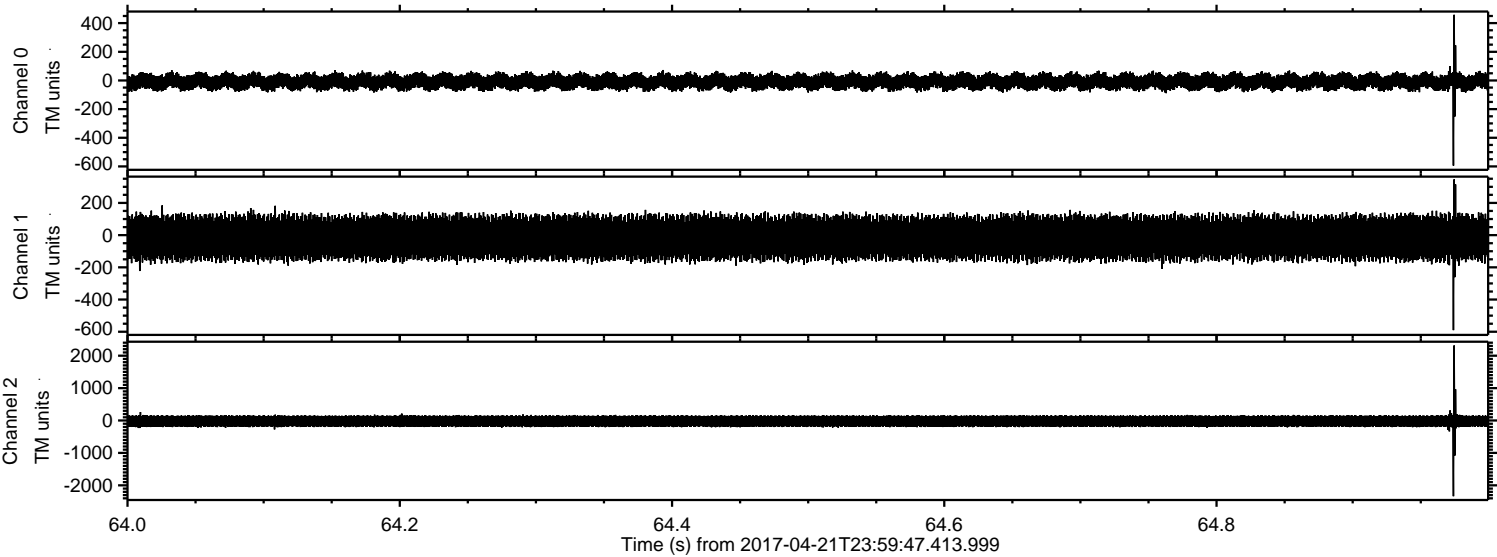

ELMAVAN 3D WAVEFORMS (Measured data sampled at 50 kHz) 51000 packets of 144 samples from 2017-04-21T23:59:47.413.999. Part 7/147

Processed Sat Apr 22 02:07:50 2017 by ELM ver.2012-10-06 from 001__elm20170421_235946__dat00.bin

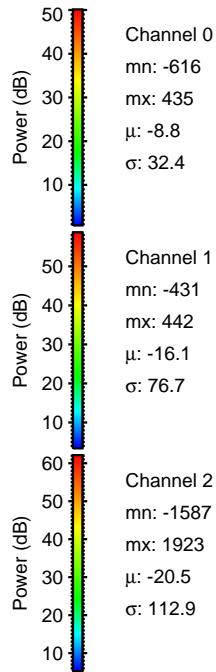
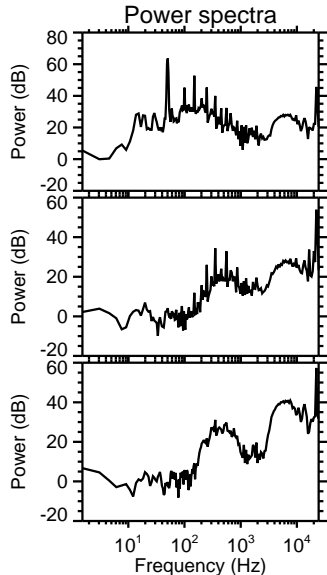
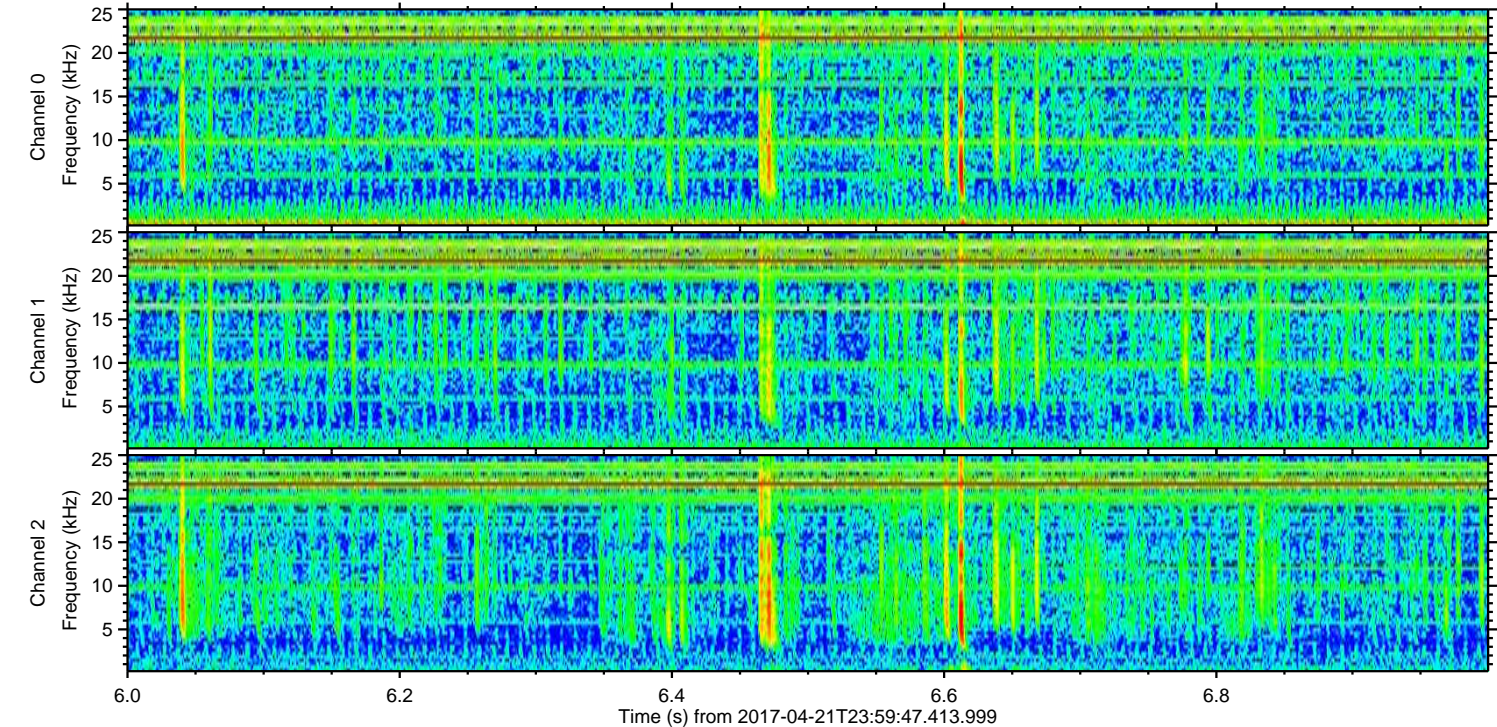
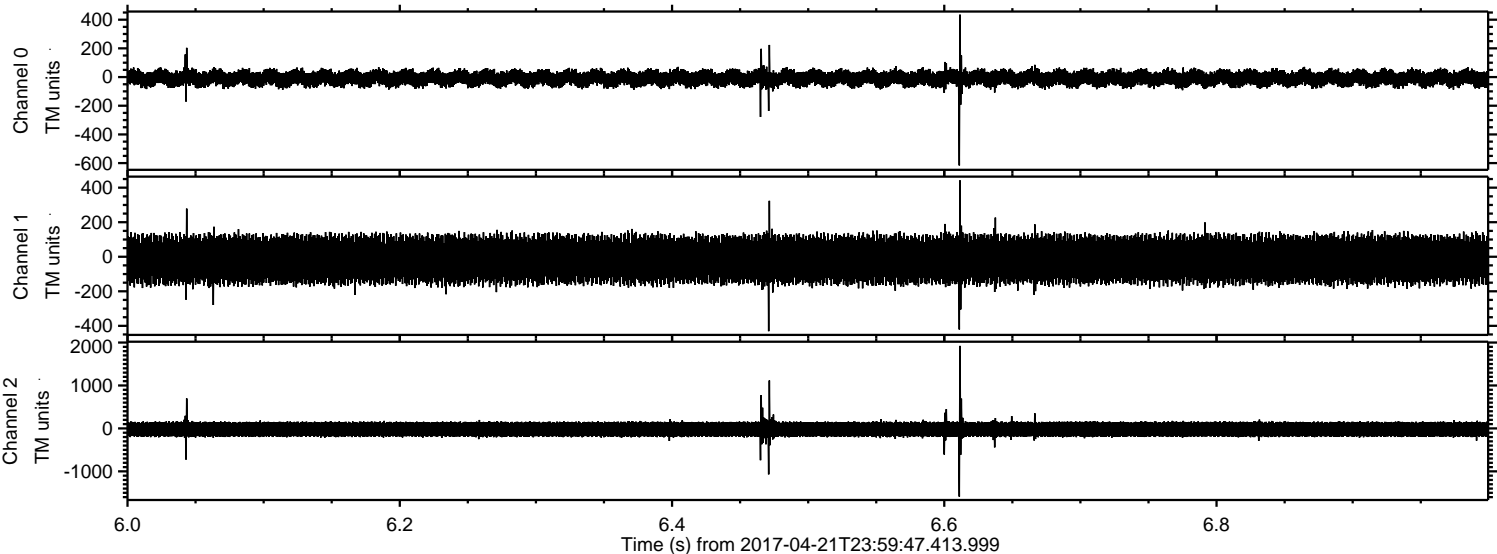

Power spectra

Channel 0
mn: -616
mx: 435
 μ : -8.8
 σ : 32.4

Channel 1
mn: -431
mx: 442
 μ : -16.1
 σ : 76.7

Channel 2
mn: -1587
mx: 1923
 μ : -20.5
 σ : 112.9

Processed Sat Apr 22 02:07:51 2017 by ELM ver.2012-10-06 from 001__elm20170421_235946__dat00.bin

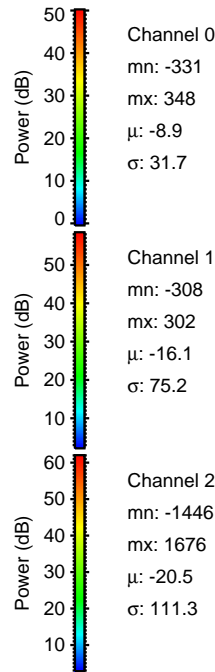
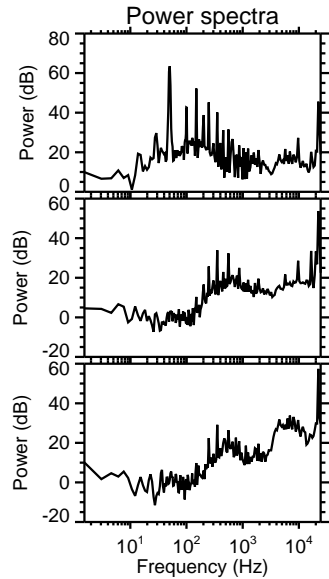
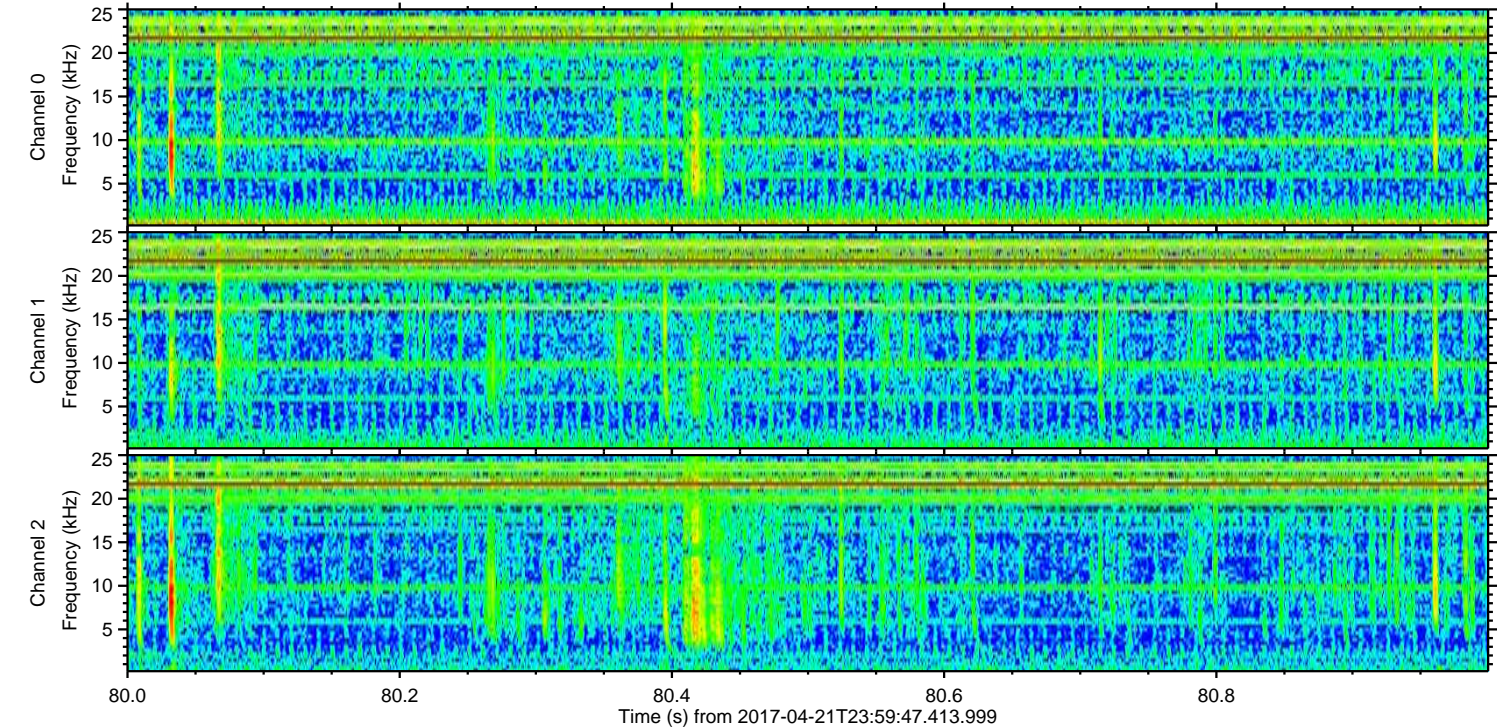
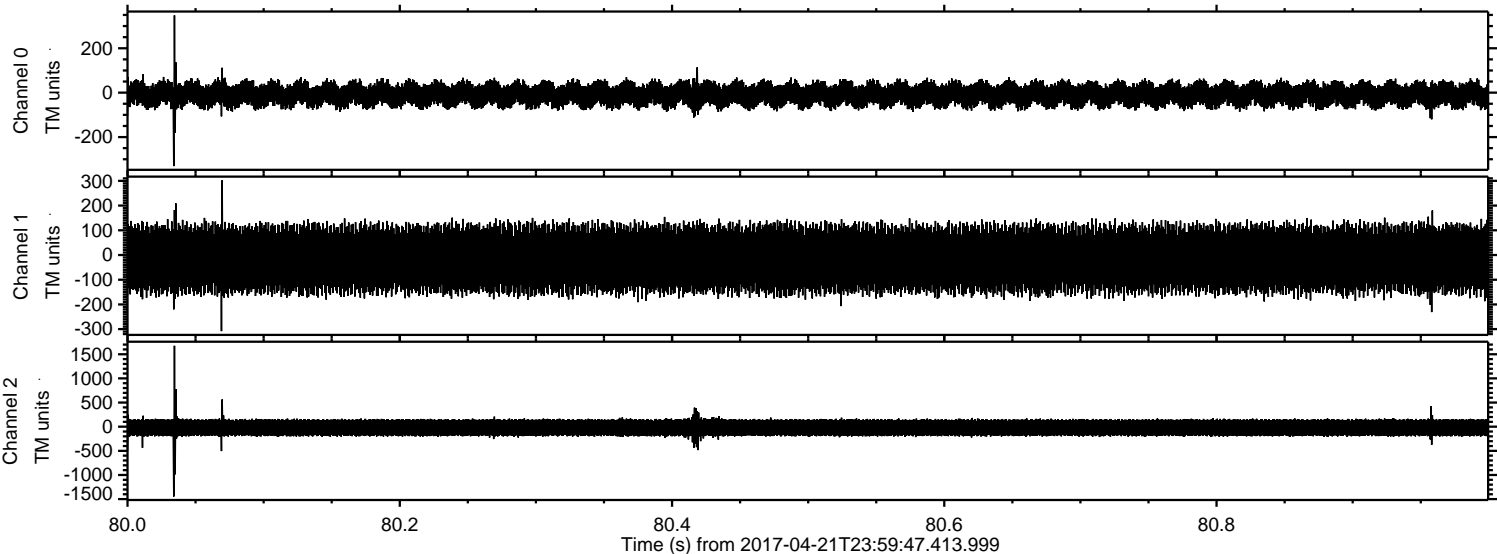

Channel 0
mn: -331
mx: 348
 μ : -8.9
 σ : 31.7

Channel 1
mn: -308
mx: 302
 μ : -16.1
 σ : 75.2

Channel 2
mn: -1446
mx: 1676
 μ : -20.5
 σ : 111.3

ELMAVAN 3D WAVEFORMS (Measured data sampled at 50 kHz) 51000 packets of 144 samples from 2017-04-21T23:59:47.413.999. Part 71/147

Processed Sat Apr 22 02:07:52 2017 by ELM ver.2012-10-06 from 001__elm20170421_235946__dat00.bin

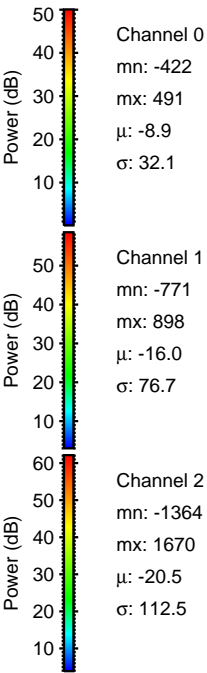
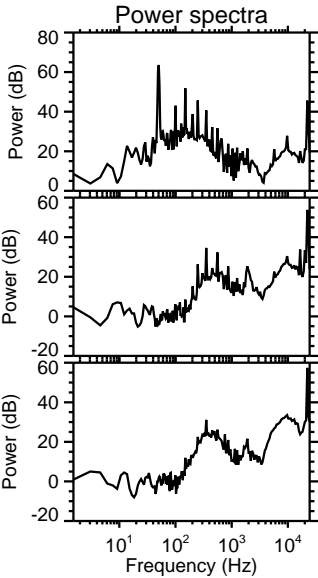
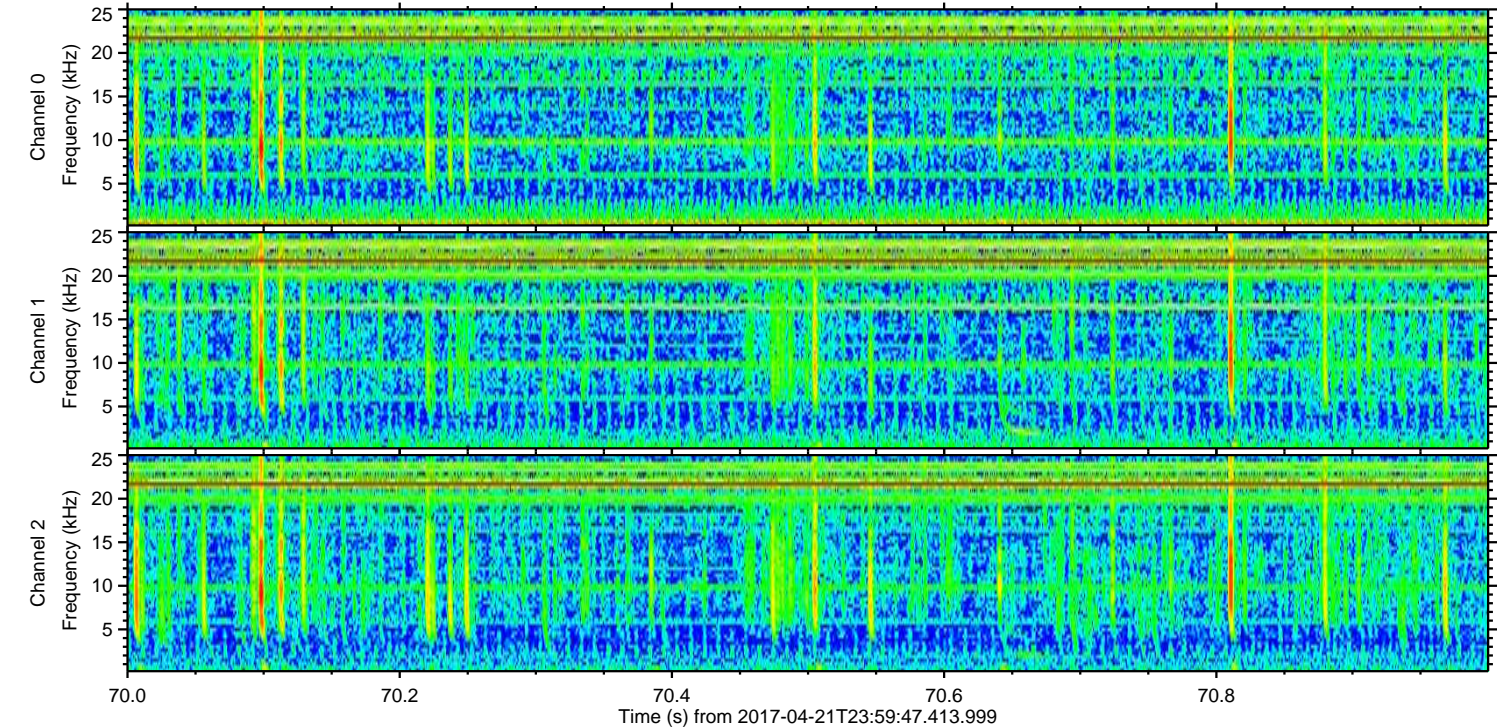
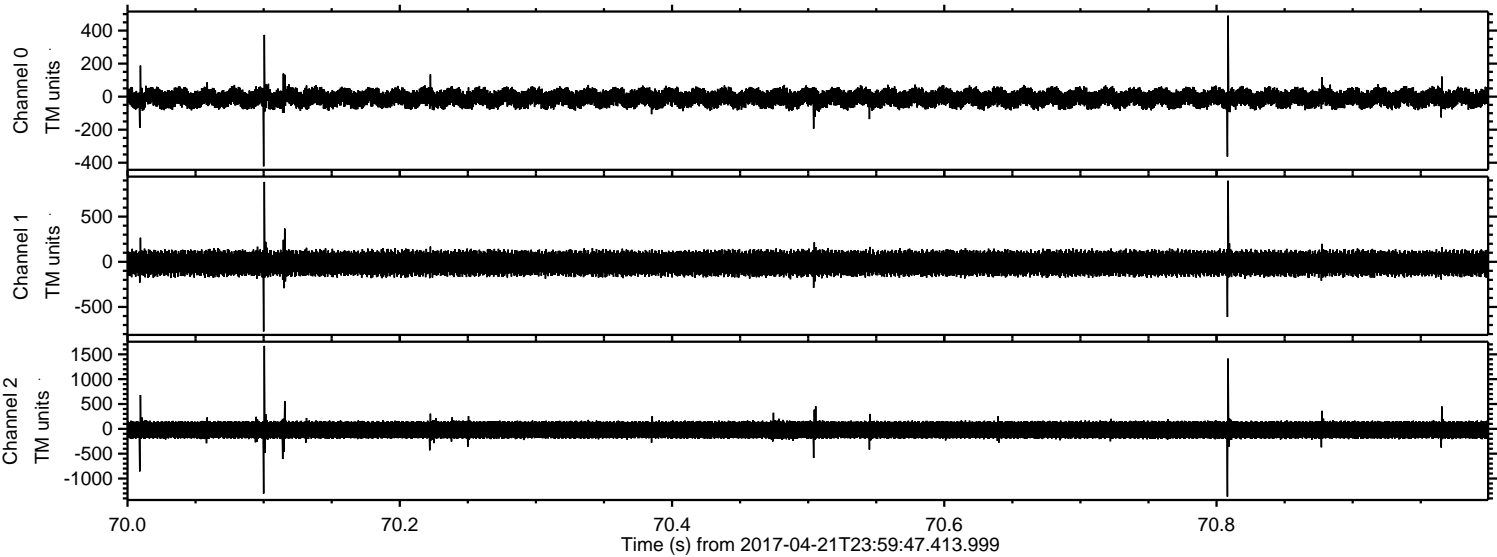

ELMAVAN 3D WAVEFORMS (Measured data sampled at 50 kHz) 51000 packets of 144 samples from 2017-04-21T23:59:47.413.999. Part 15/147

Processed Sat Apr 22 02:07:53 2017 by ELM ver.2012-10-06 from 001__elm20170421_235946__dat00.bin

