

ELMAVAN 3D WAVEFORMS (Measured data sampled at 50 kHz) 51000 packets of 144 samples from 2017-04-12T22:55:59.216.999.

Processed Thu Apr 13 01:03:43 2017 by ELM ver.2012-10-06 from 001__elm20170412_225558__dat00.bin

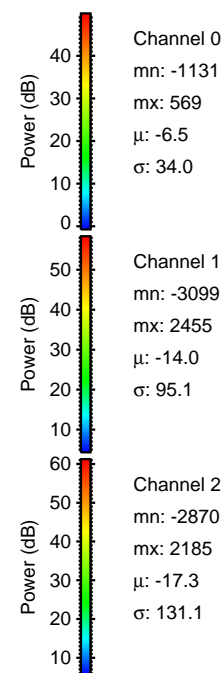
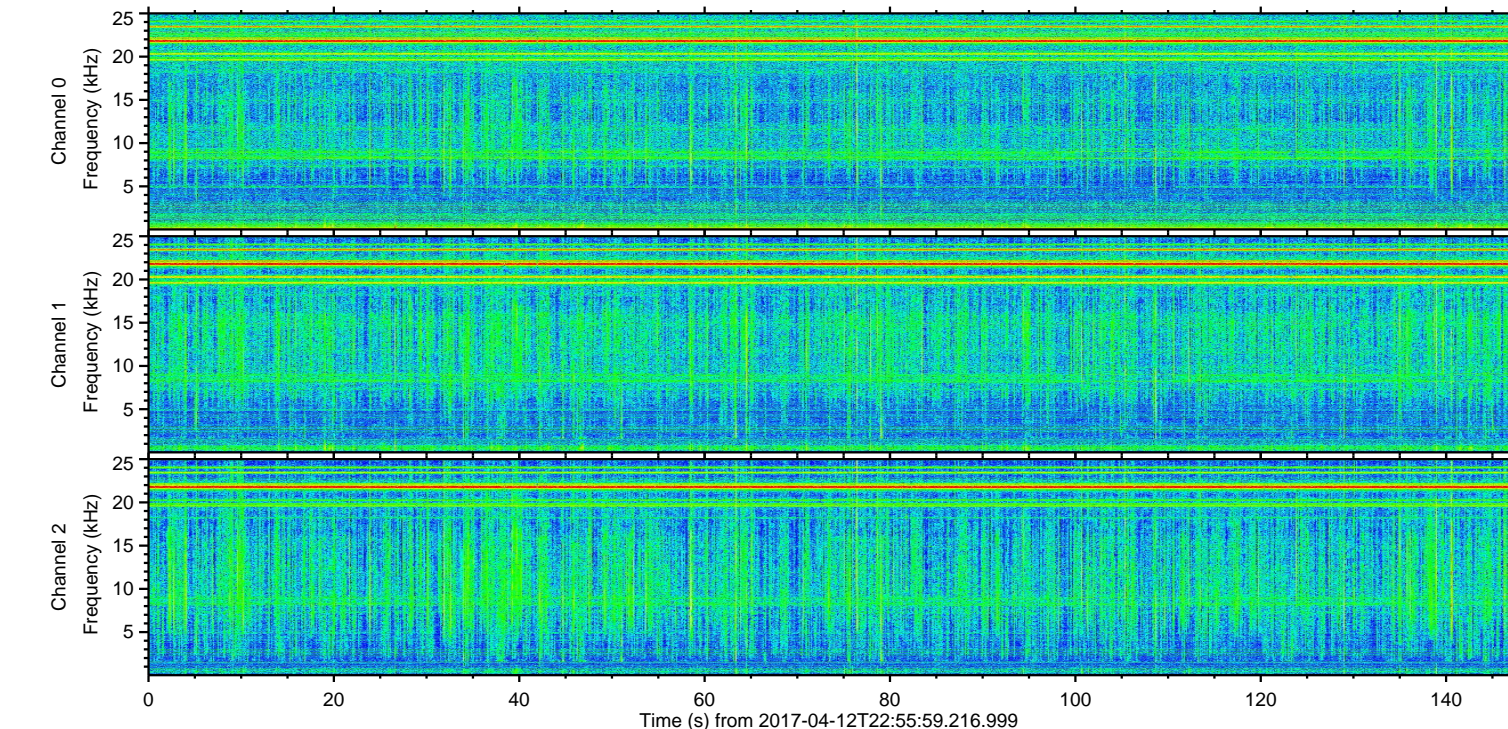
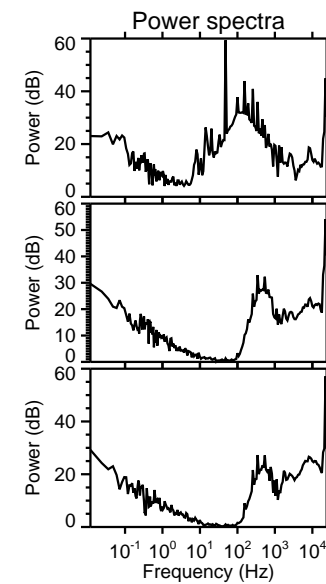
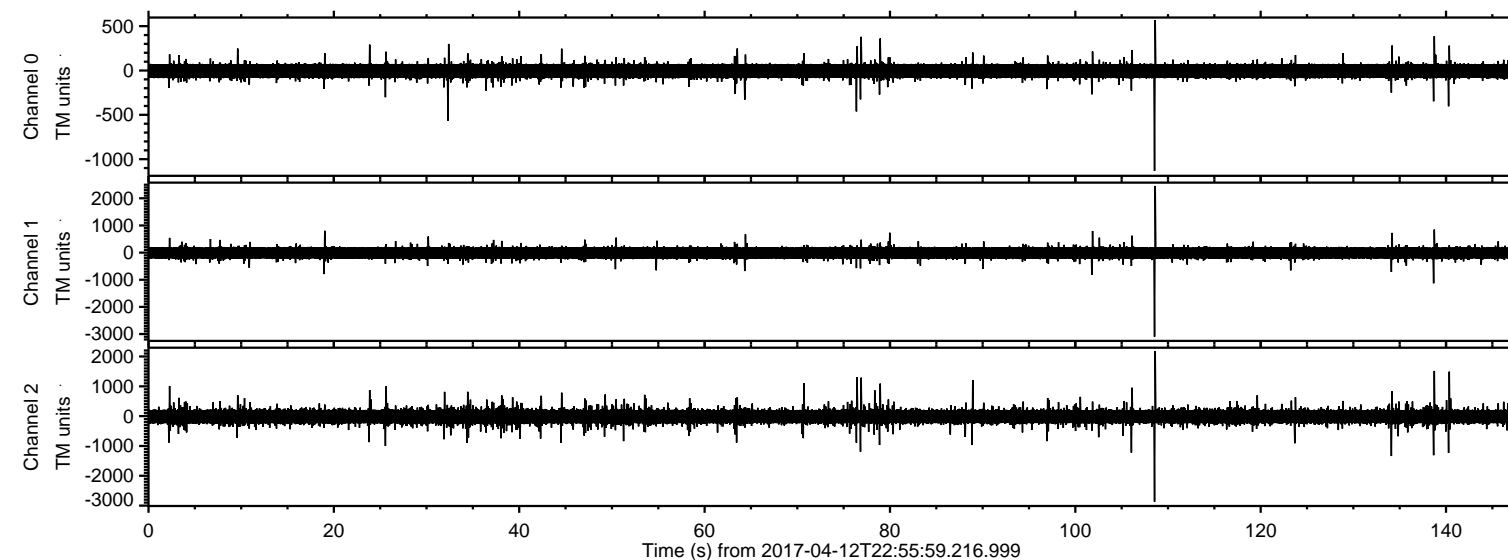

ELMAVAN 3D WAVEFORMS (Measured data sampled at 50 kHz) 51000 packets of 144 samples from 2017-04-12T22:55:59.216.999. Part 109/147

Processed Thu Apr 13 01:03:54 2017 by ELM ver.2012-10-06 from 001__elm20170412_225558__dat00.bin

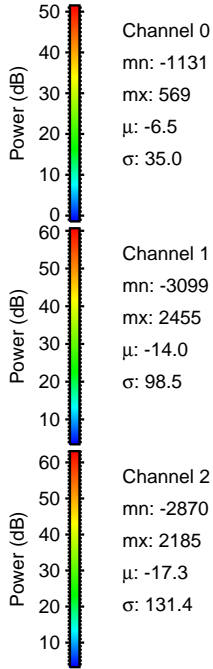
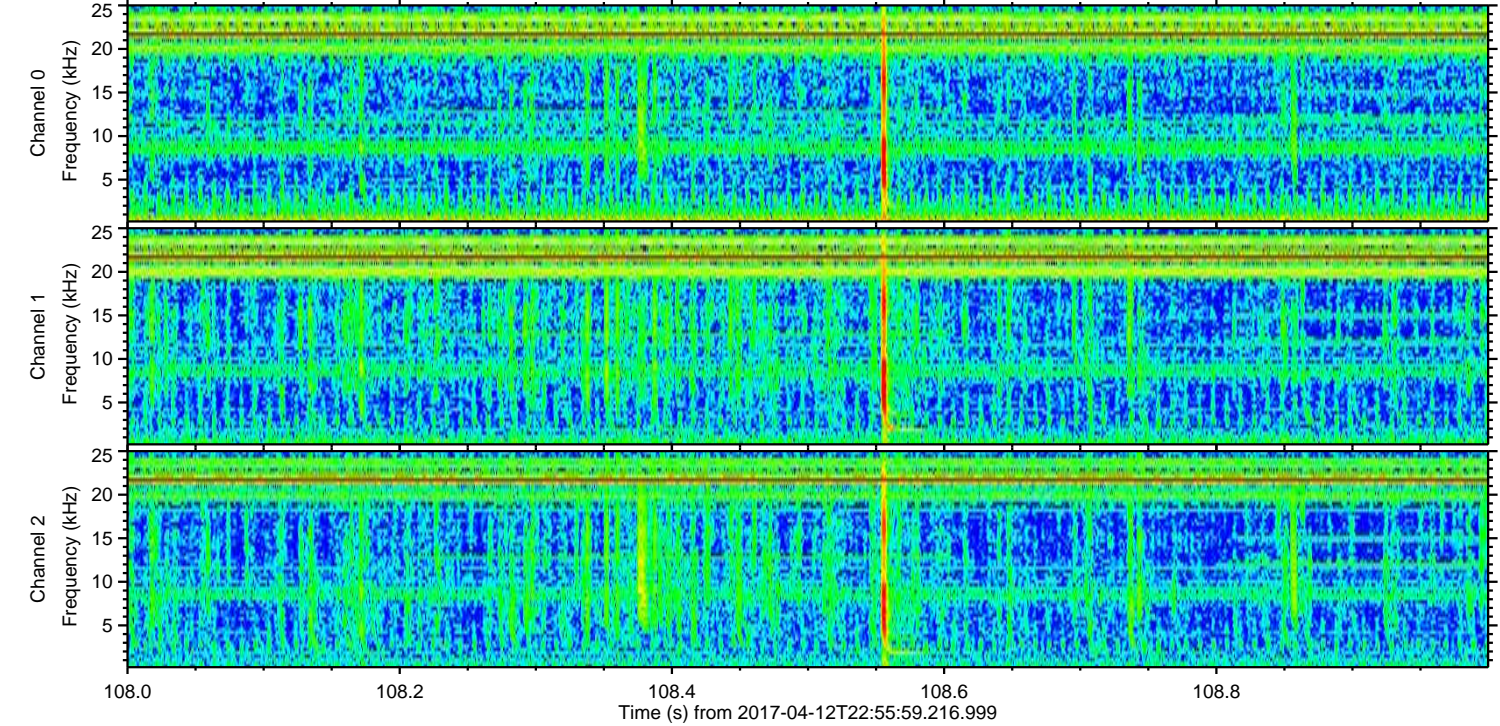
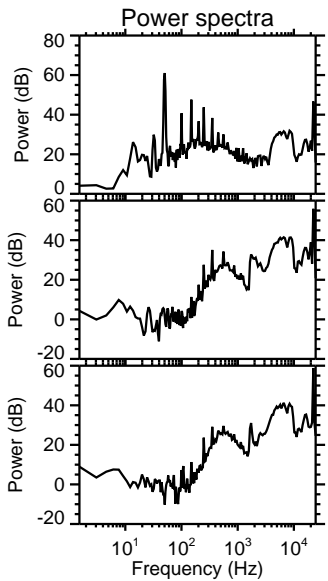
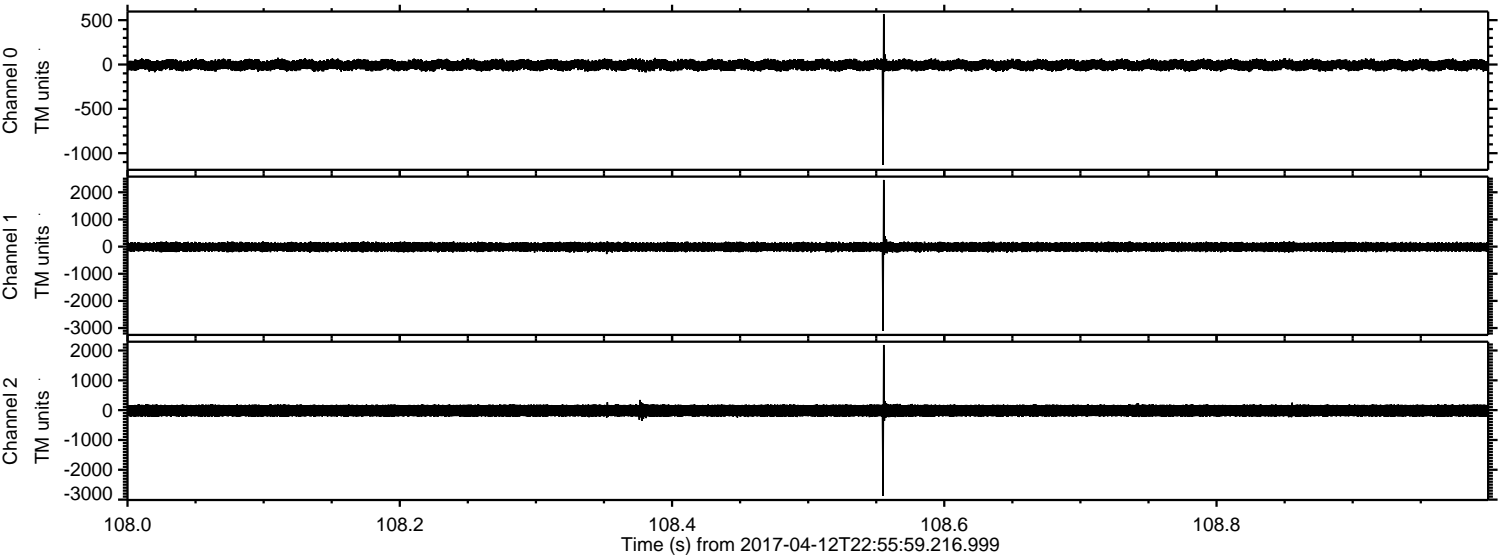

Channel 0
mn: -1131
mx: 569
 μ : -6.5
 σ : 35.0

Channel 1
mn: -3099
mx: 2455
 μ : -14.0
 σ : 98.5

Channel 2
mn: -2870
mx: 2185
 μ : -17.3
 σ : 131.4

ELMAVAN 3D WAVEFORMS (Measured data sampled at 50 kHz) 51000 packets of 144 samples from 2017-04-12T22:55:59.216.999. Part 139/147

Processed Thu Apr 13 01:03:55 2017 by ELM ver.2012-10-06 from 001__elm20170412_225558__dat00.bin

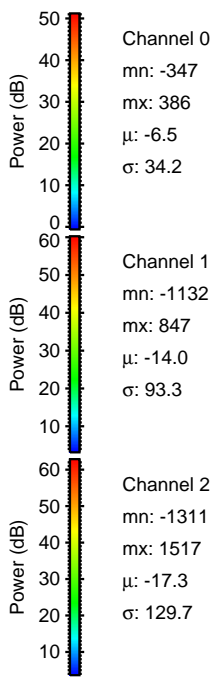
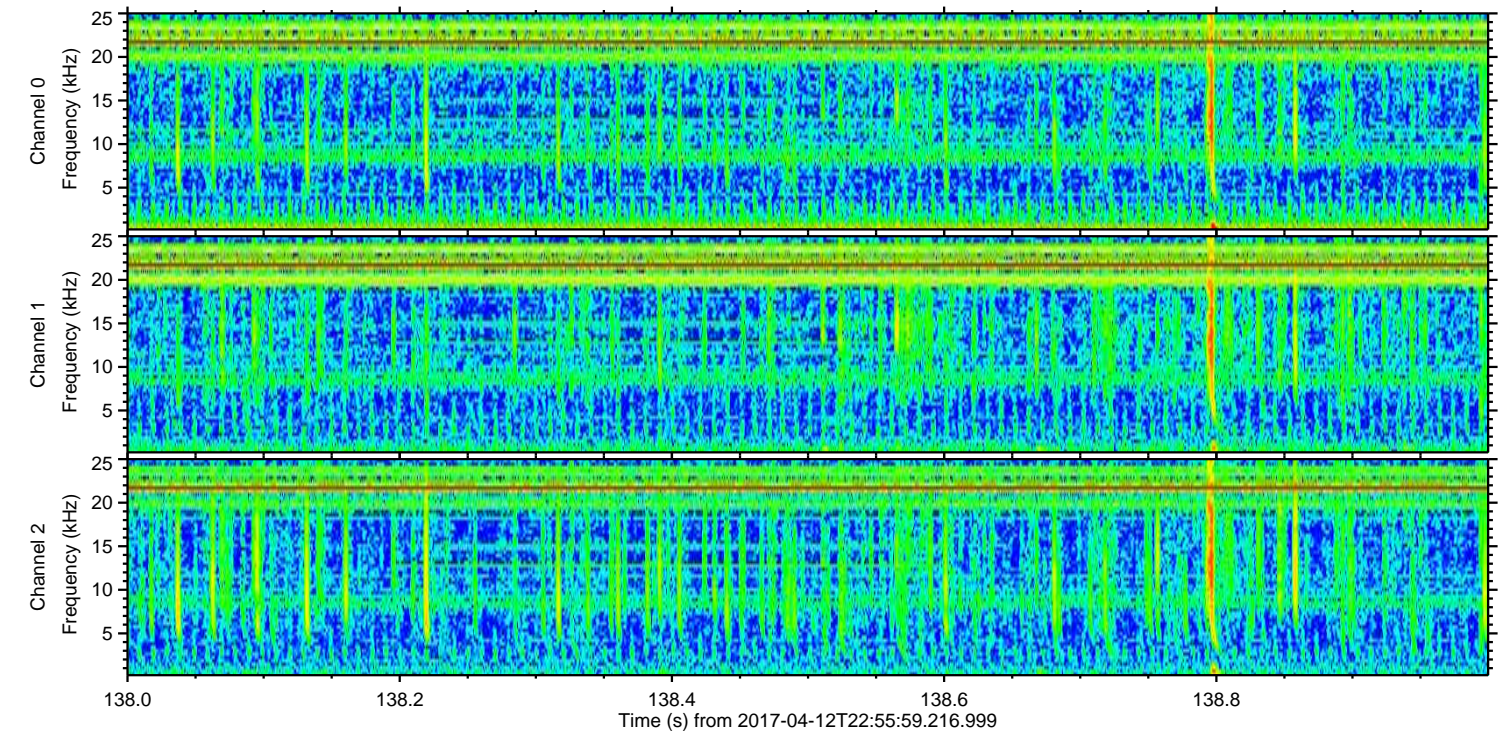
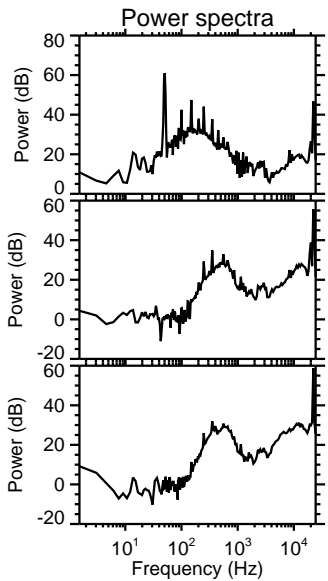
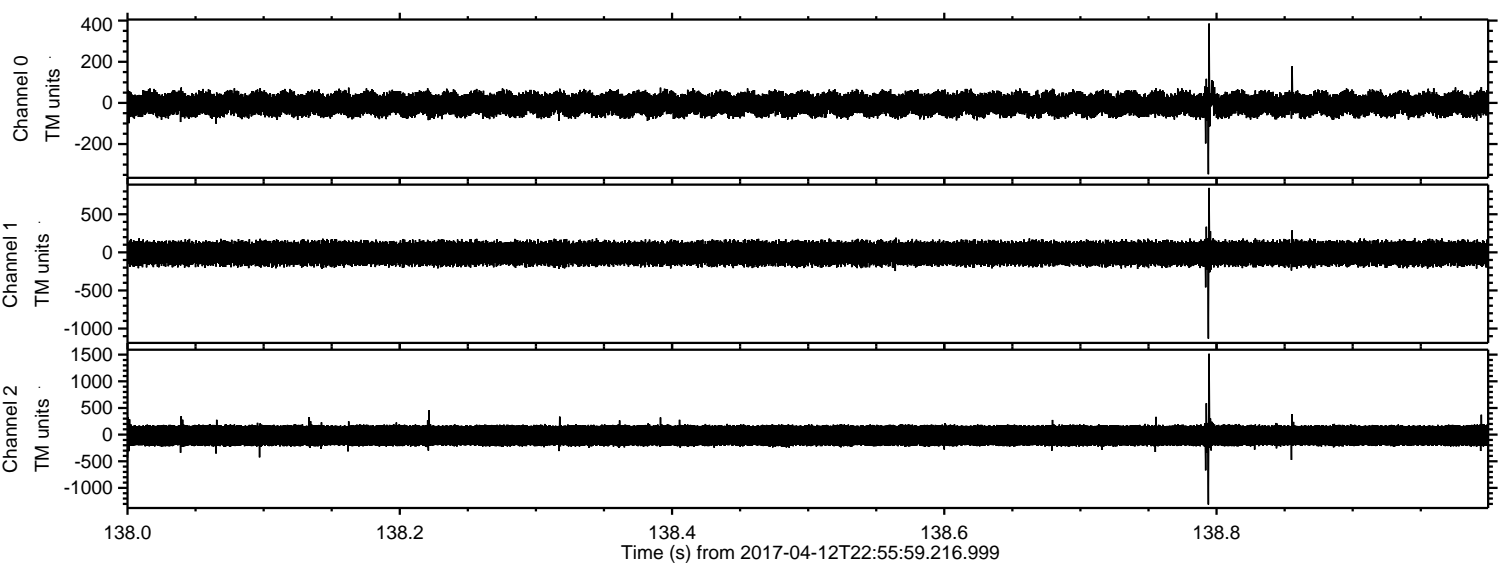

ELMAVAN 3D WAVEFORMS (Measured data sampled at 50 kHz) 51000 packets of 144 samples from 2017-04-12T22:55:59.216.999. Part 141/147

Processed Thu Apr 13 01:03:56 2017 by ELM ver.2012-10-06 from 001__elm20170412_225558__dat00.bin

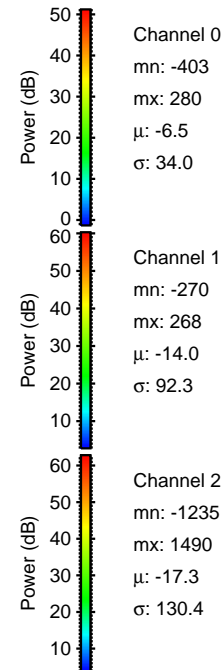
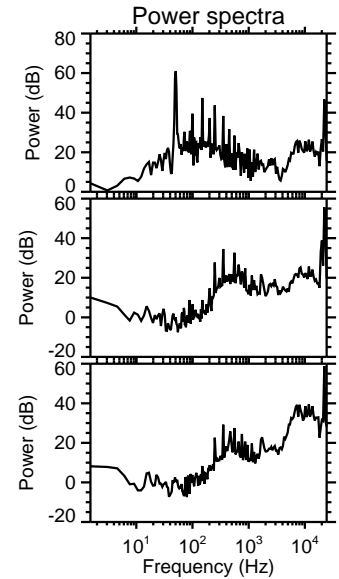
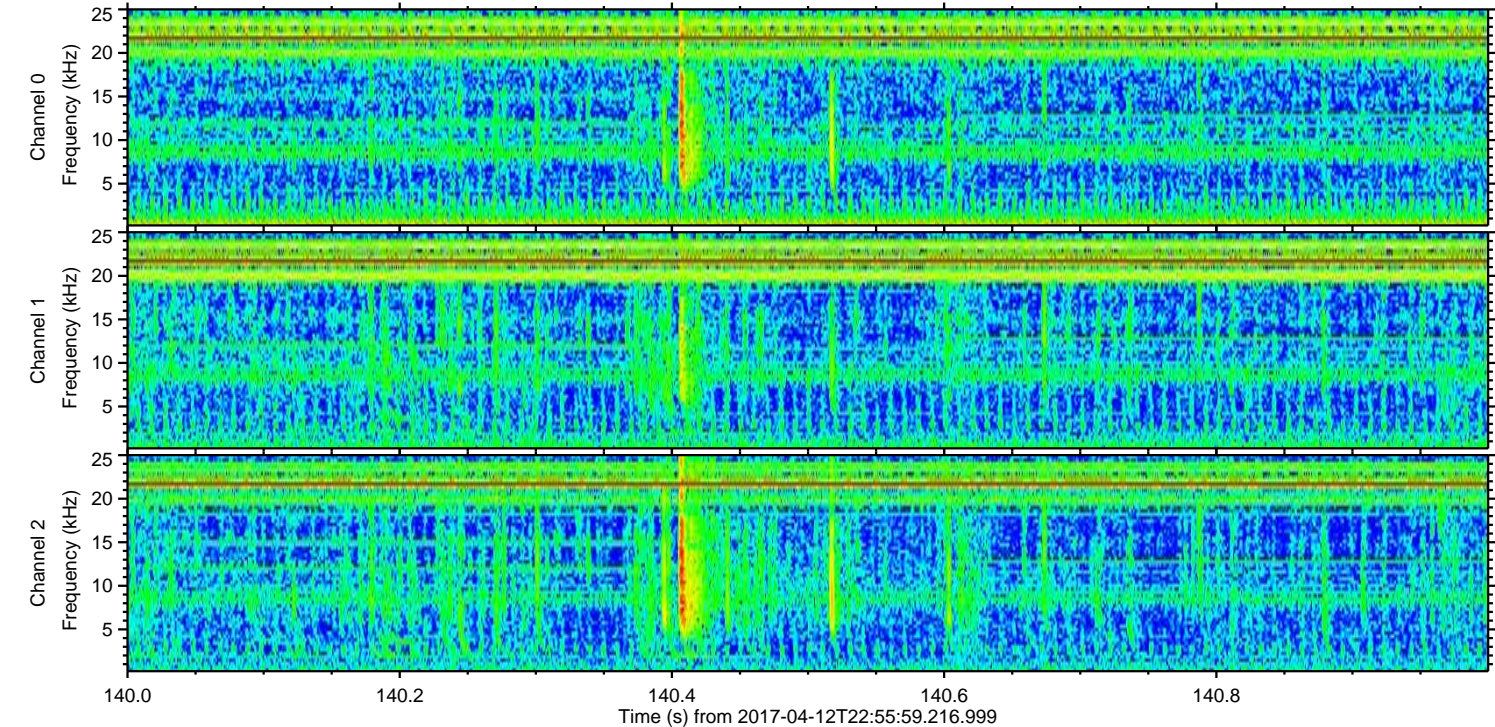
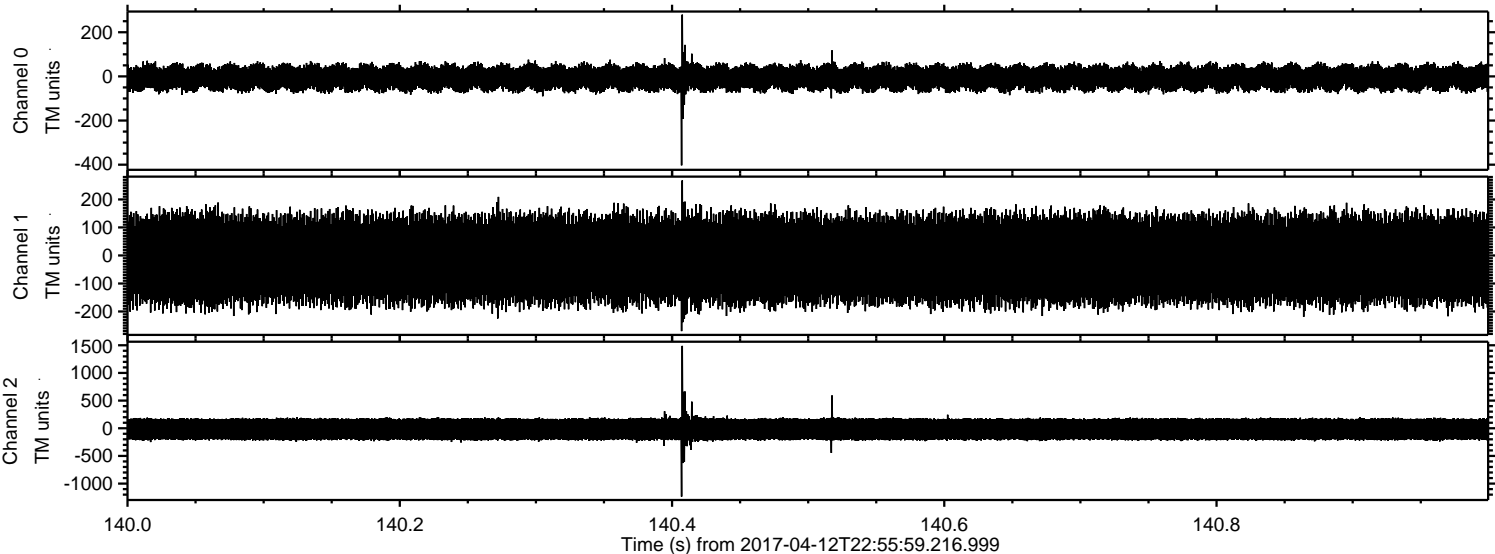

ELMAVAN 3D WAVEFORMS (Measured data sampled at 50 kHz) 51000 packets of 144 samples from 2017-04-12T22:55:59.216.999. Part 135/147

Processed Thu Apr 13 01:03:57 2017 by ELM ver.2012-10-06 from 001__elm20170412_225558__dat00.bin

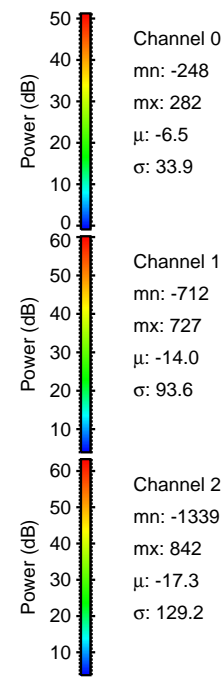
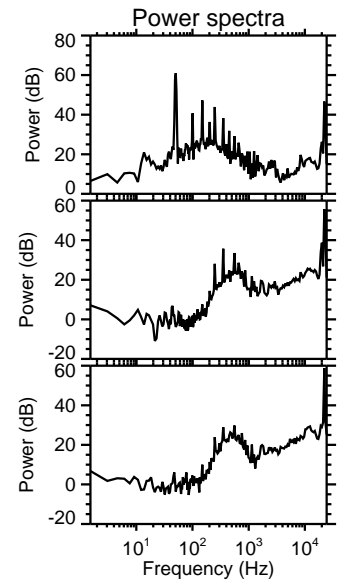
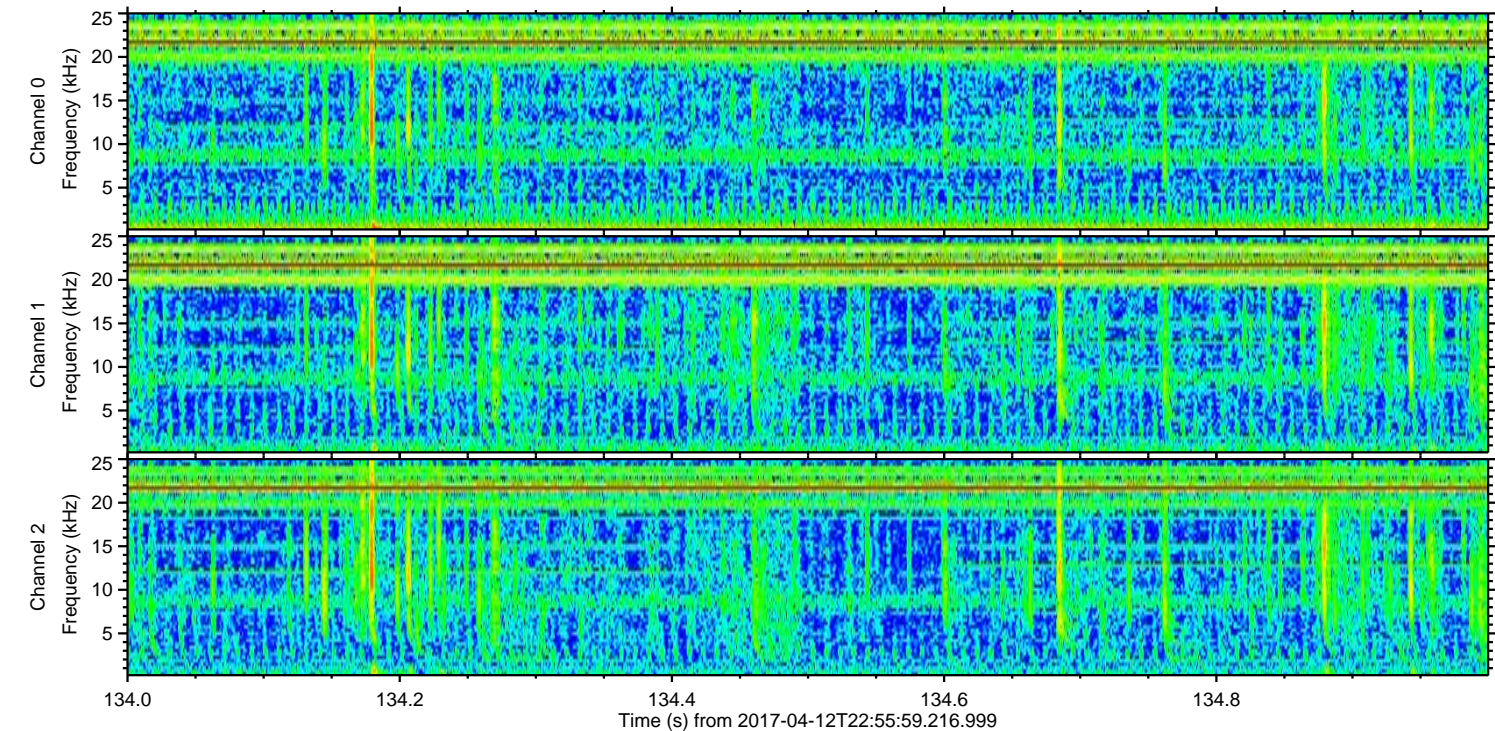
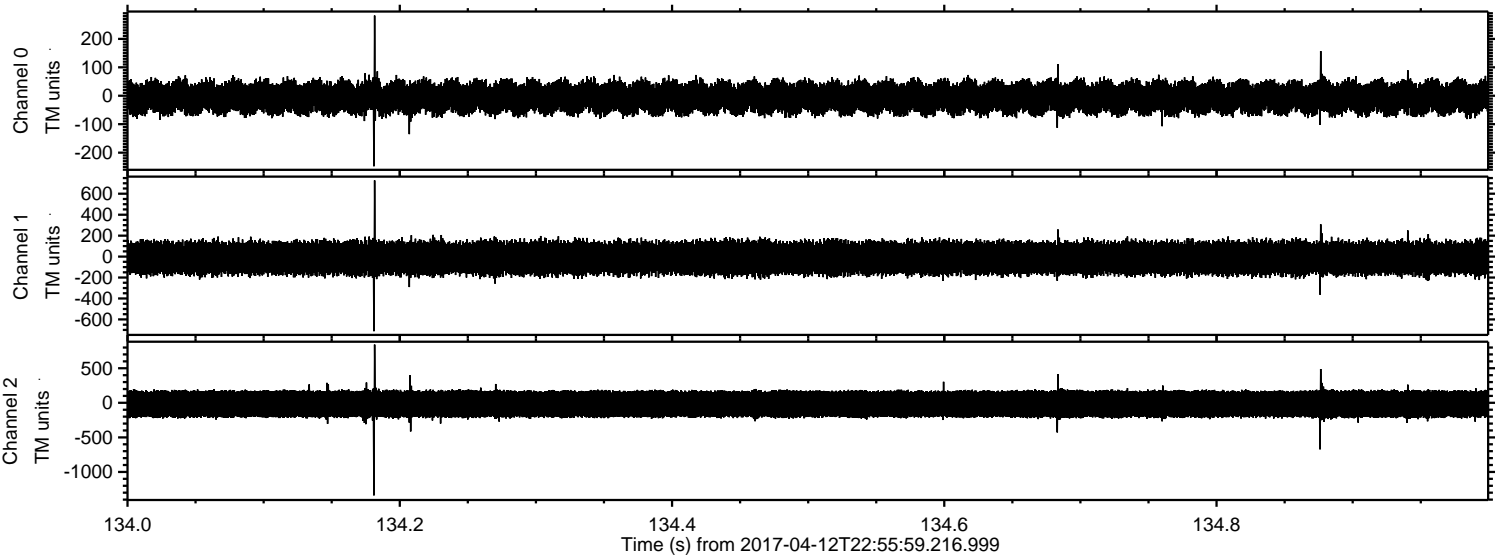

Processed Thu Apr 13 01:03:58 2017 by ELM ver.2012-10-06 from 001__elm20170412_225558__dat00.bin

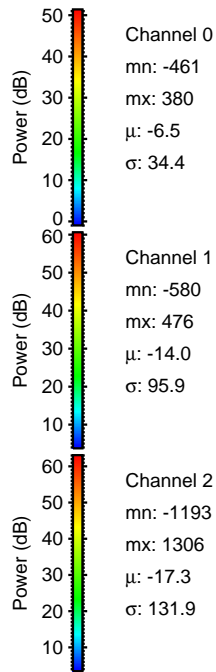
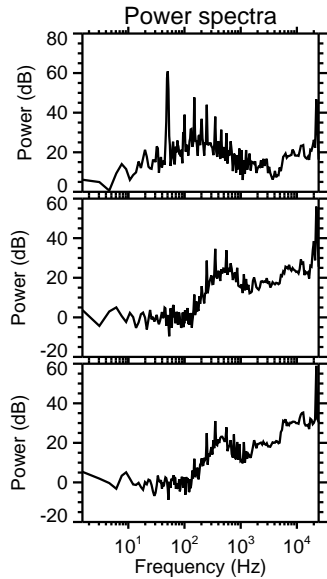
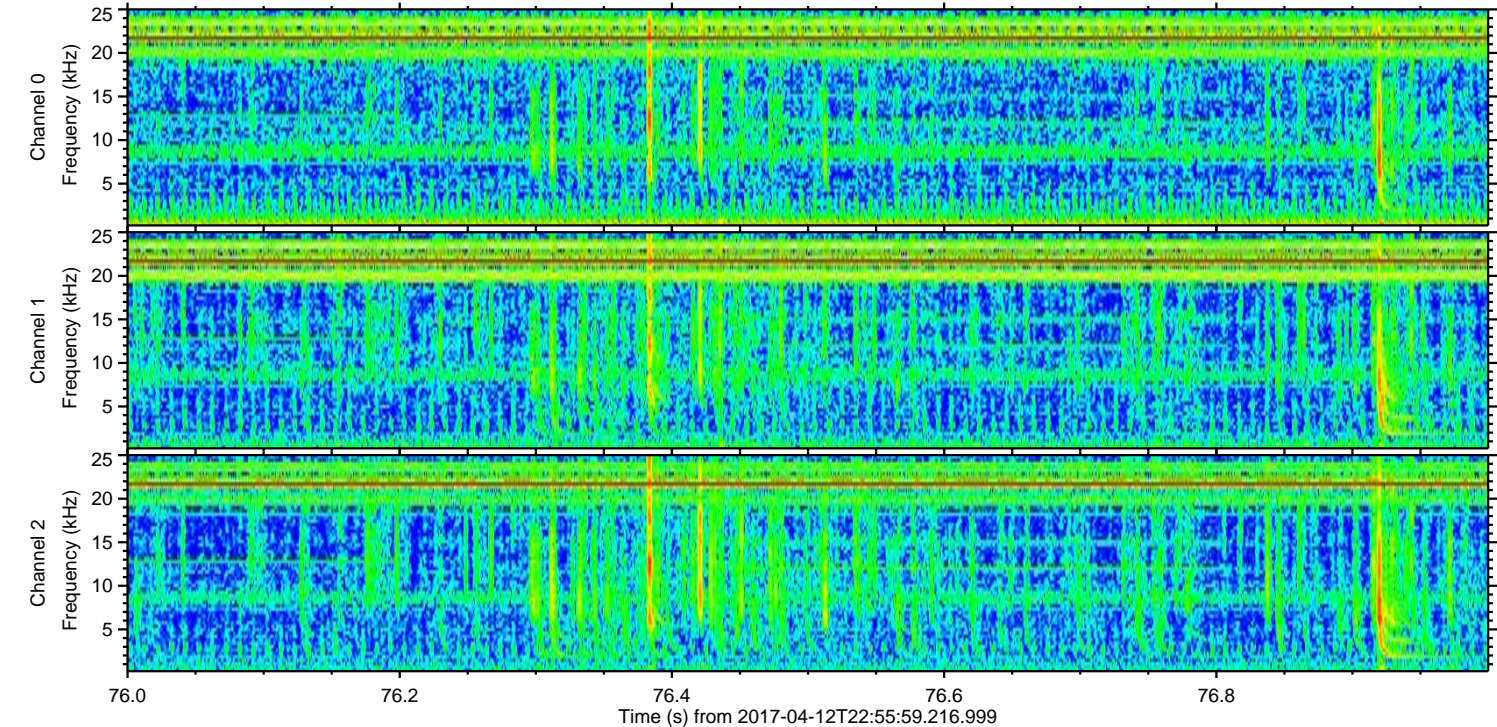
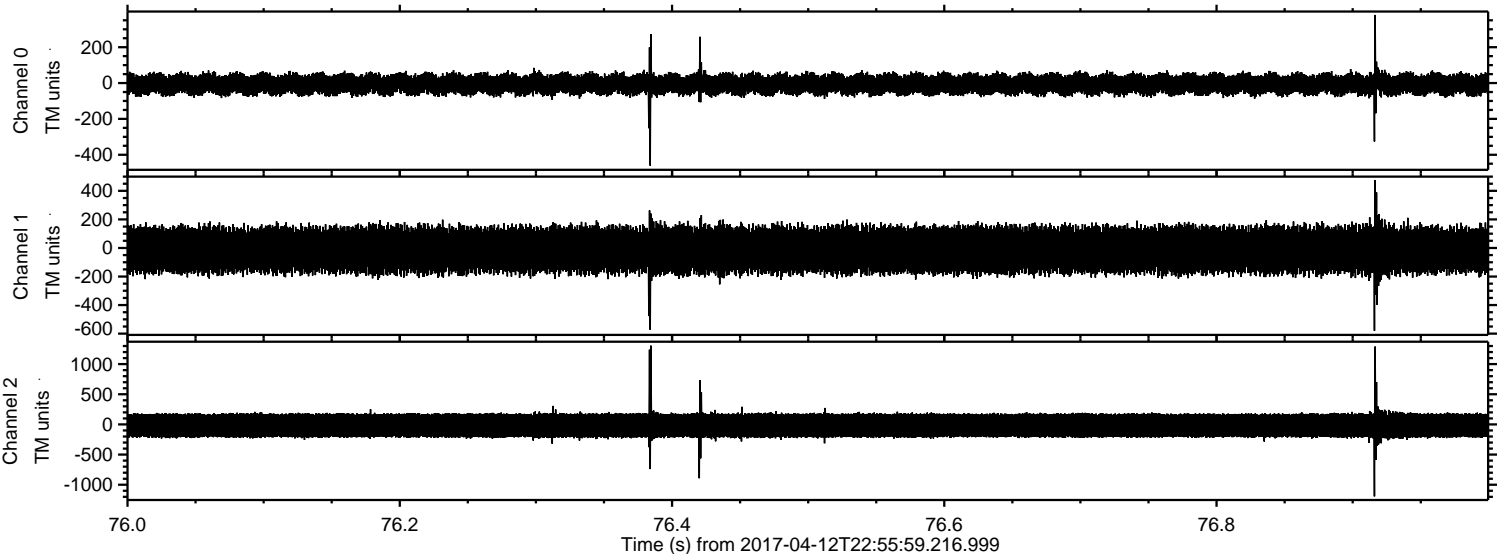

ELMAVAN 3D WAVEFORMS (Measured data sampled at 50 kHz) 51000 packets of 144 samples from 2017-04-12T22:55:59.216.999. Part 107/147

Processed Thu Apr 13 01:03:59 2017 by ELM ver.2012-10-06 from 001__elm20170412_225558__dat00.bin

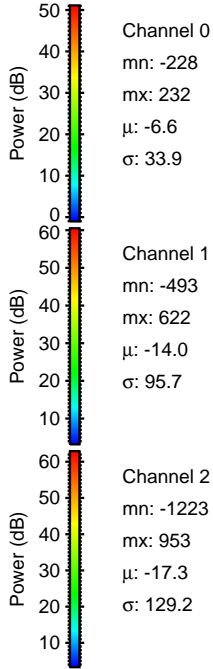
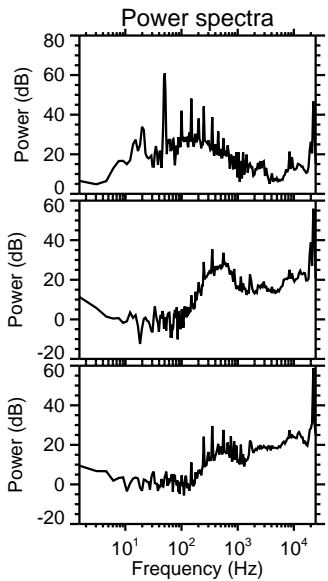
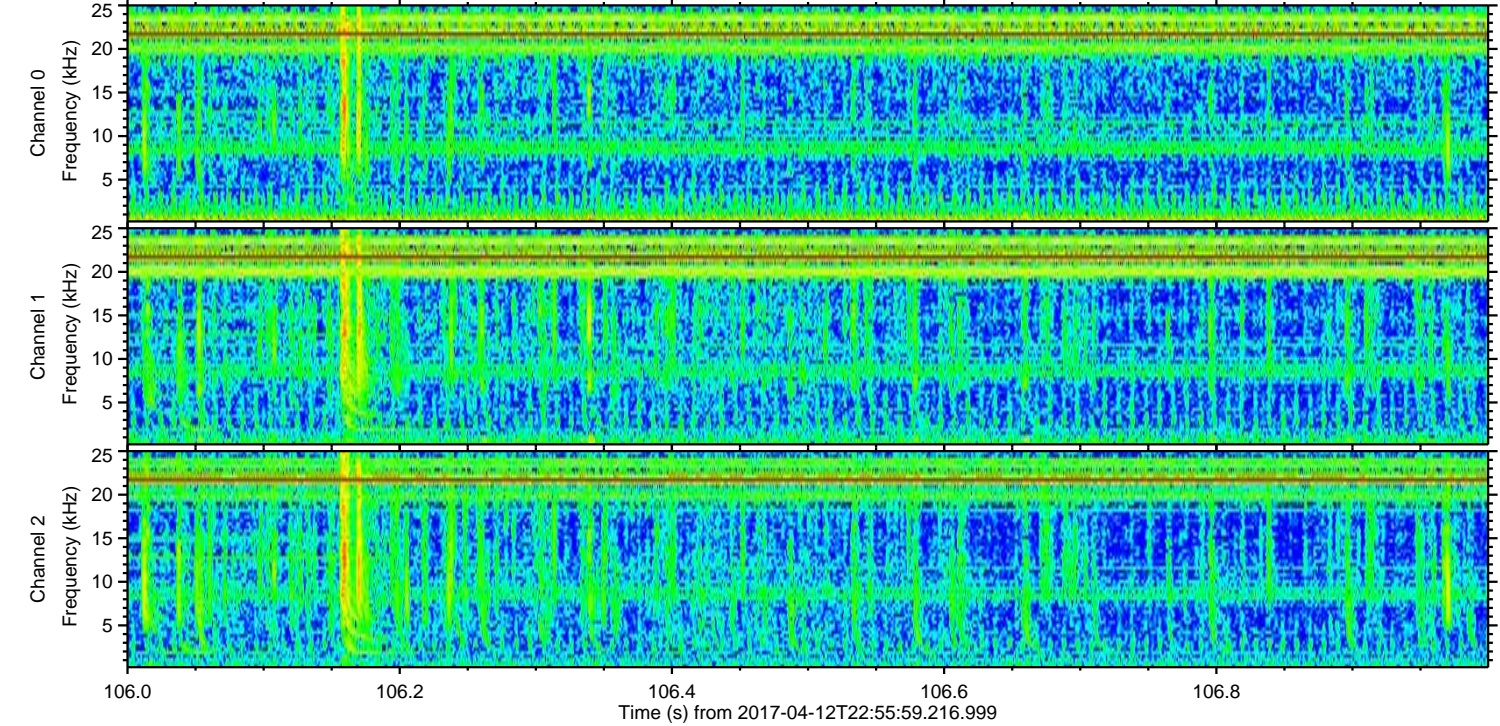
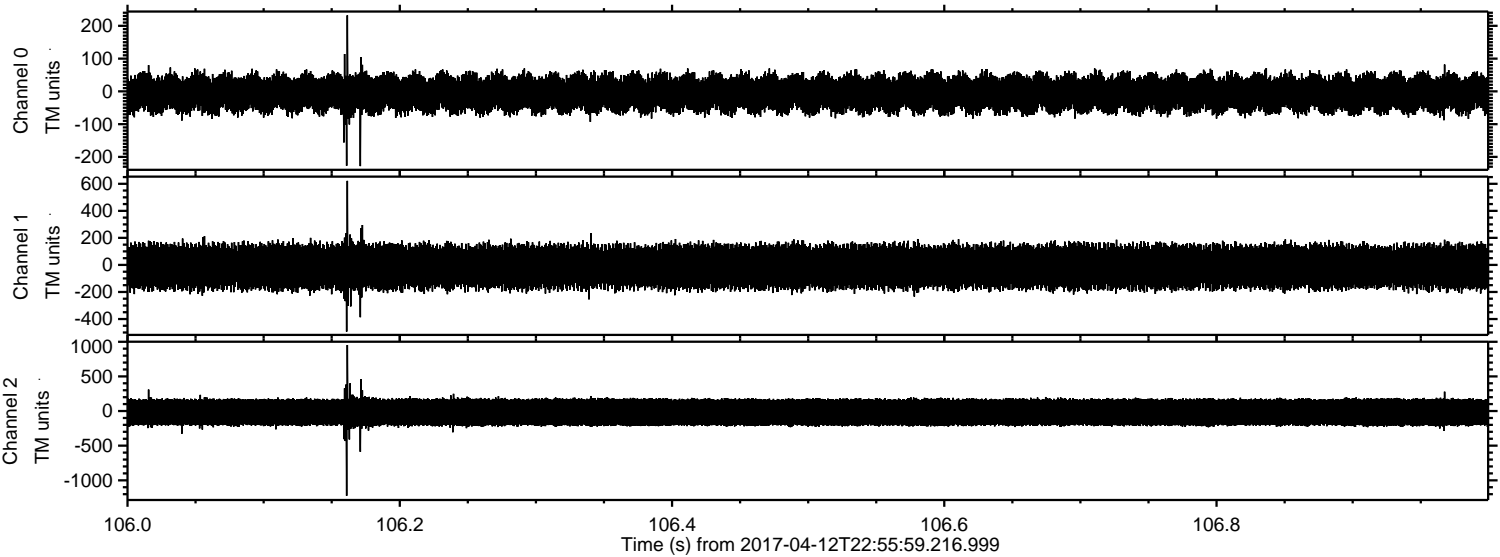

Channel 0
mn: -228
mx: 232
 μ : -6.6
 σ : 33.9

Channel 1
mn: -493
mx: 622
 μ : -14.0
 σ : 95.7

Channel 2
mn: -1223
mx: 953
 μ : -17.3
 σ : 129.2

Processed Thu Apr 13 01:04:00 2017 by ELM ver.2012-10-06 from 001__elm20170412_225558__dat00.bin

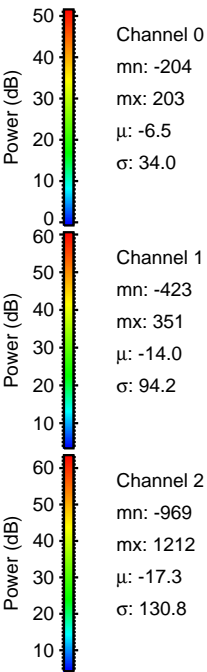
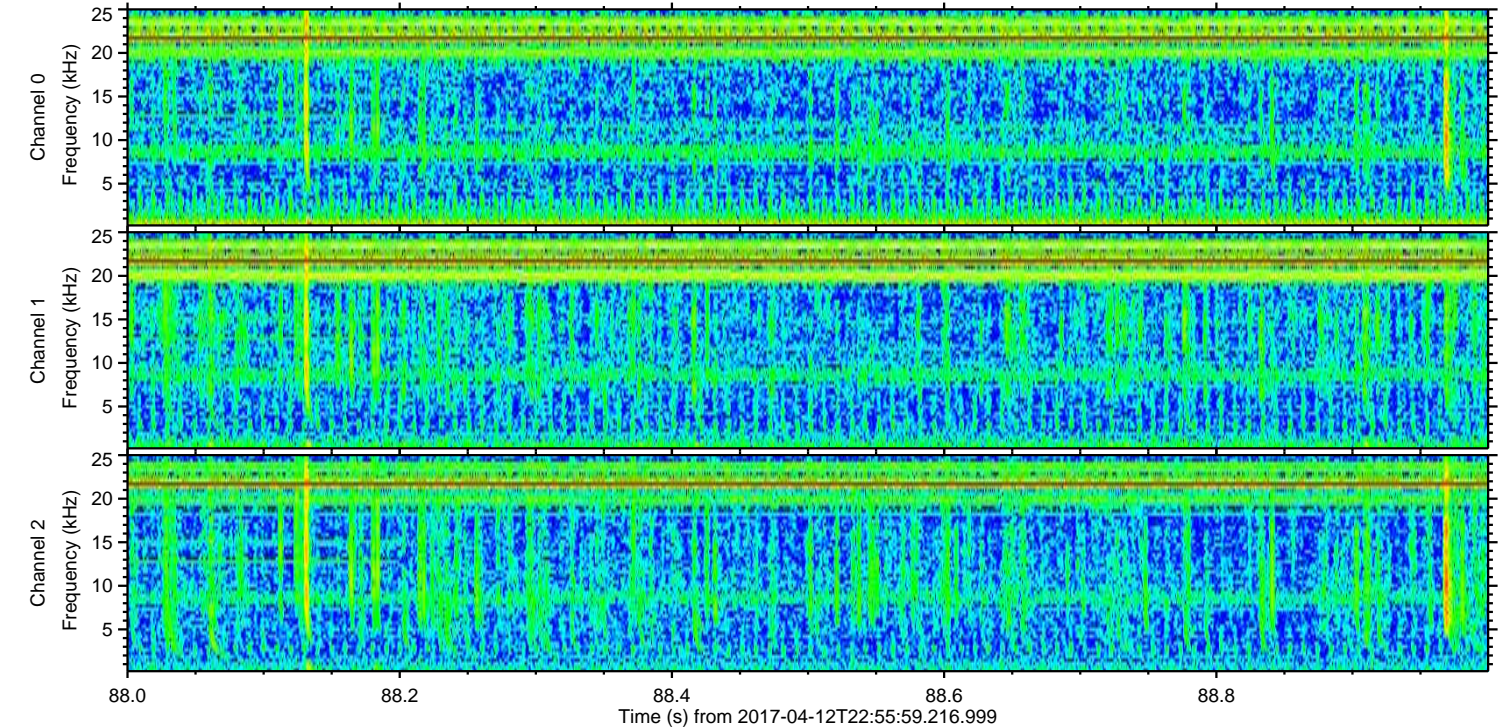
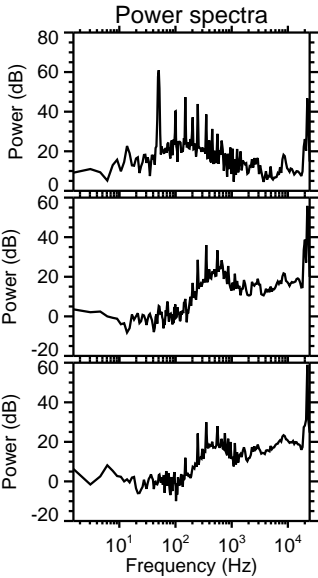
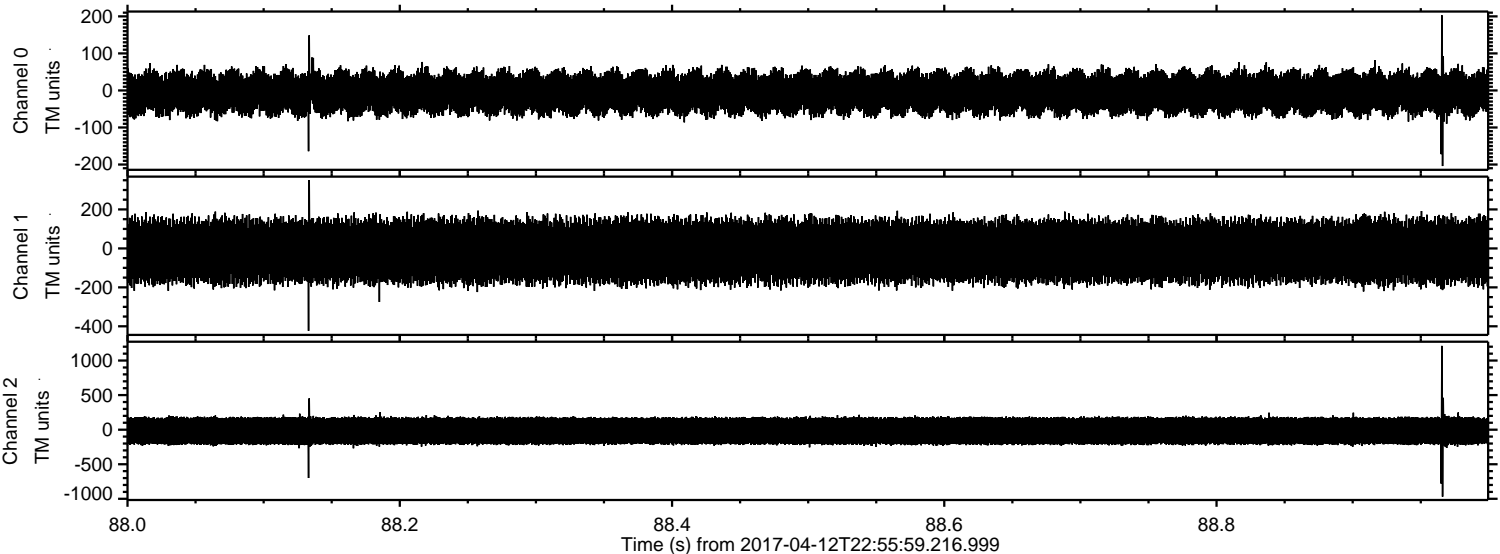

Processed Thu Apr 13 01:04:01 2017 by ELM ver.2012-10-06 from 001__elm20170412_225558__dat00.bin

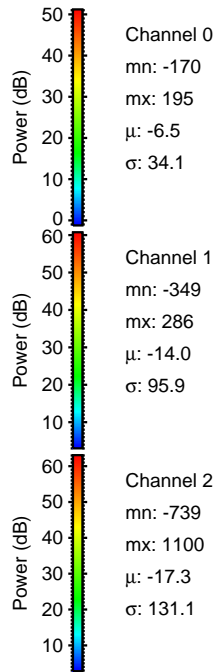
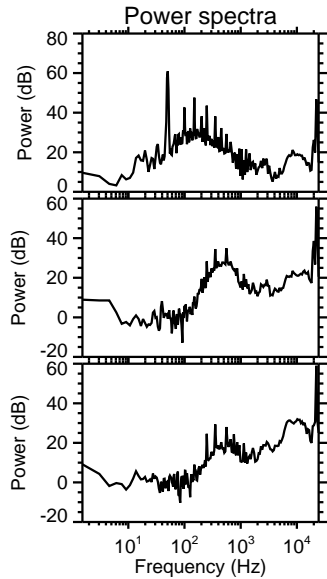
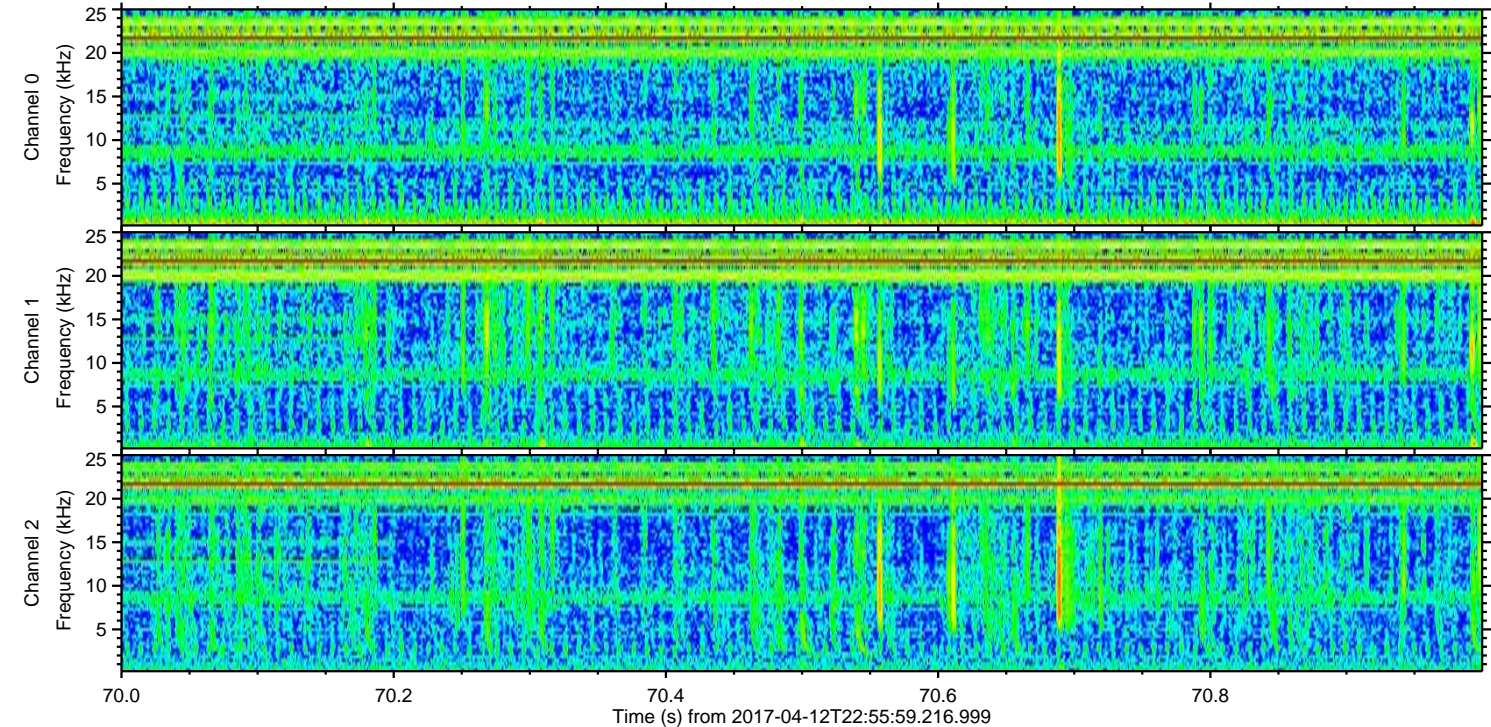
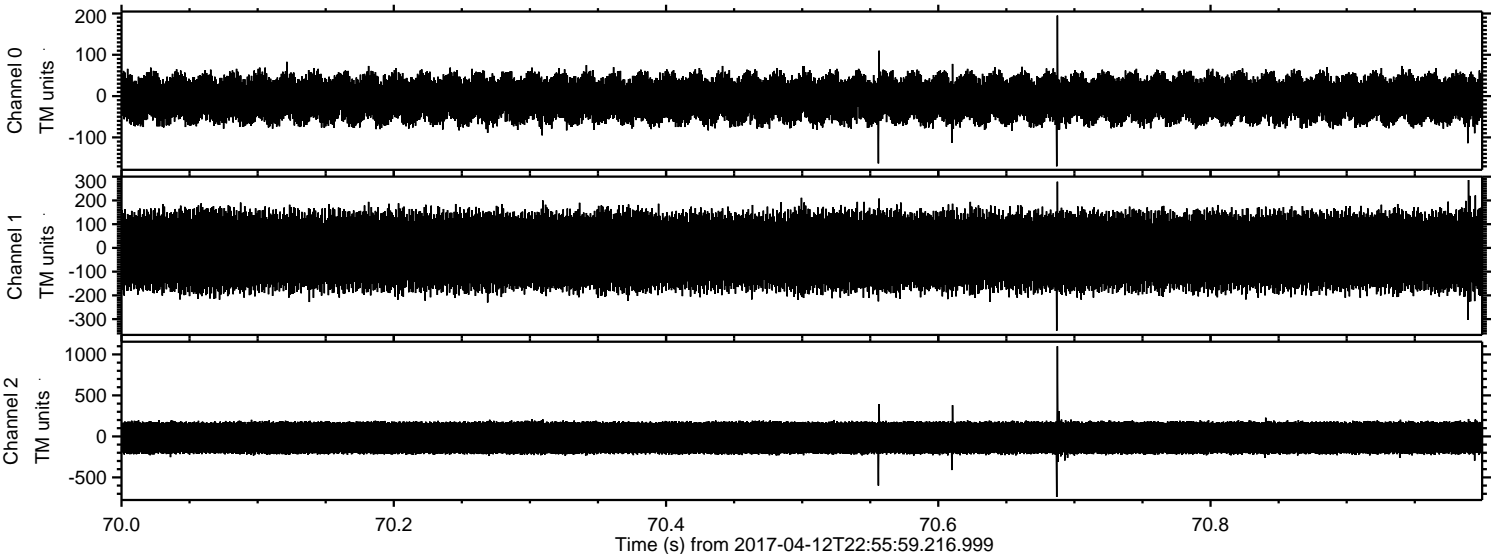

Processed Thu Apr 13 01:04:02 2017 by ELM ver.2012-10-06 from 001__elm20170412_225558__dat00.bin

