

ELMAVAN 3D WAVEFORMS (Measured data sampled at 50 kHz) 51000 packets of 144 samples from 2017-04-12T19:10:50.175.000.

Processed Wed Apr 12 21:18:48 2017 by ELM ver.2012-10-06 from 001__elm20170412_191049__dat00.bin

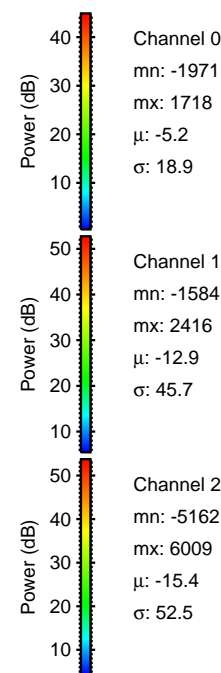

Processed Wed Apr 12 21:18:59 2017 by ELM ver.2012-10-06 from 001__elm20170412_191049__dat00.bin

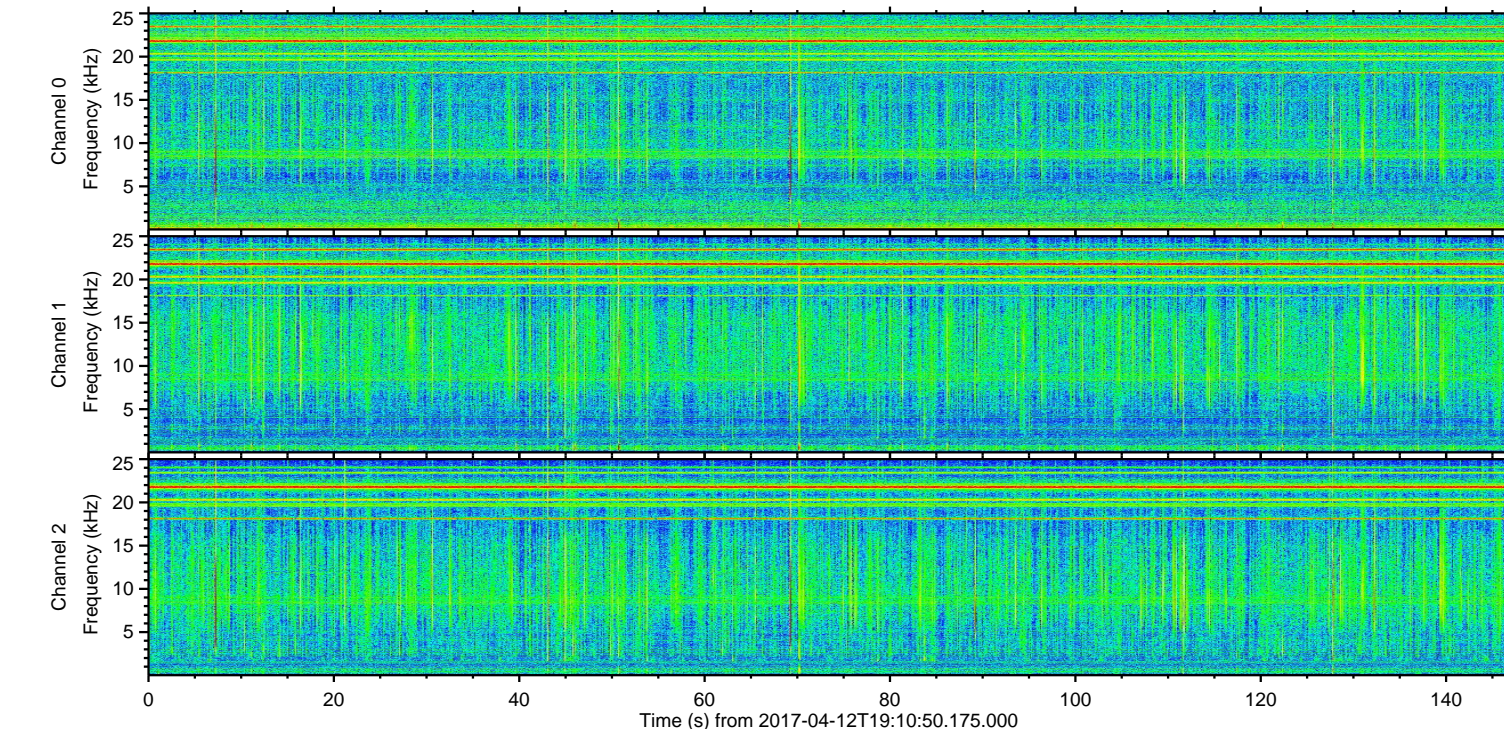
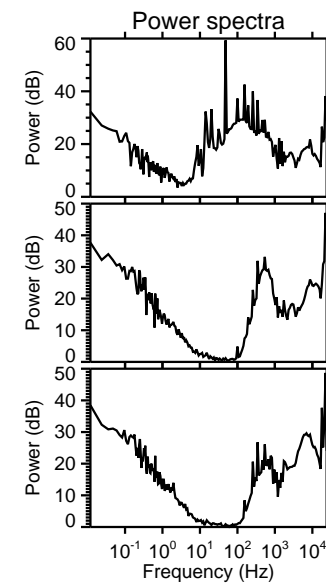
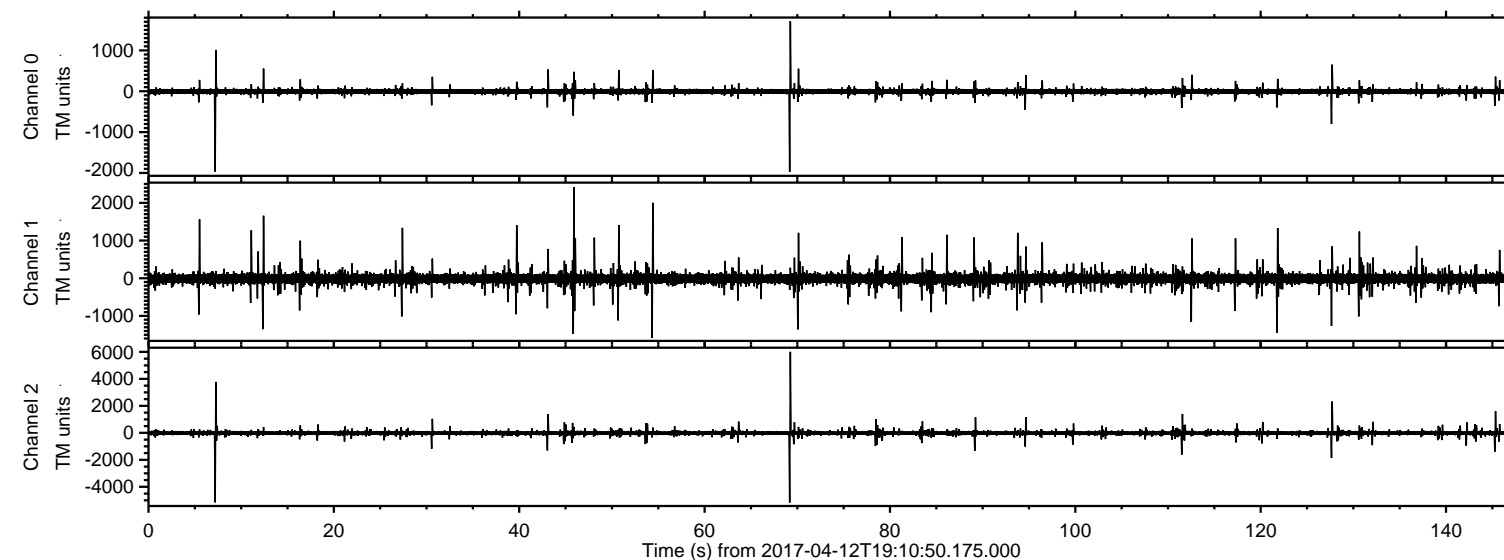
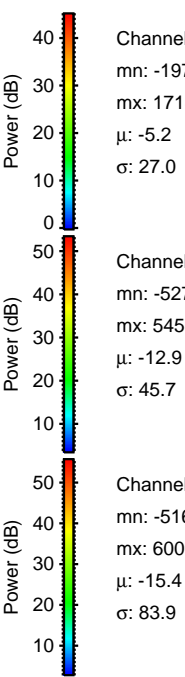
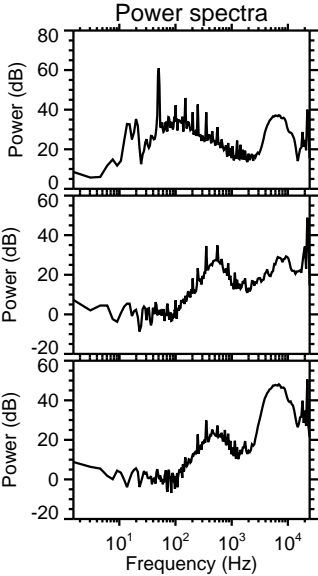
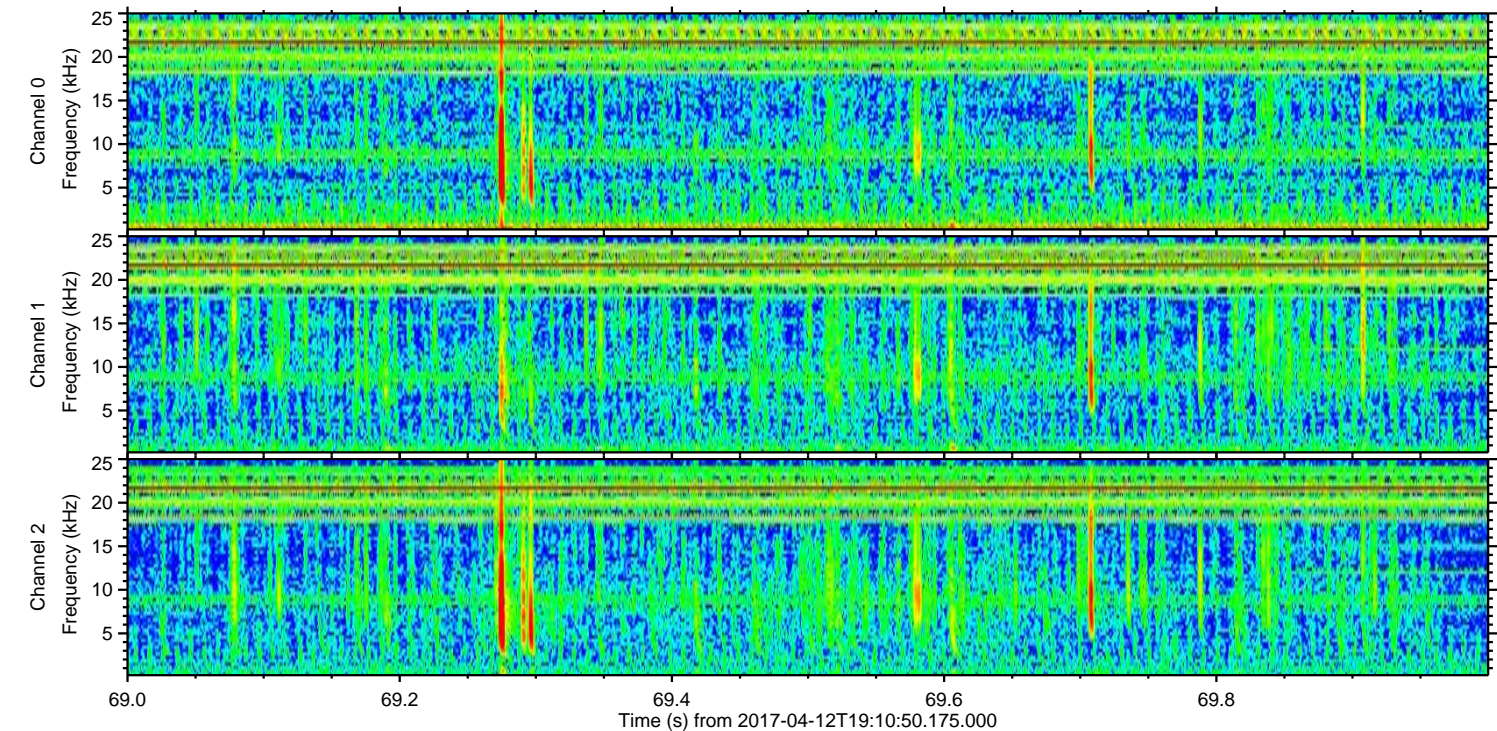
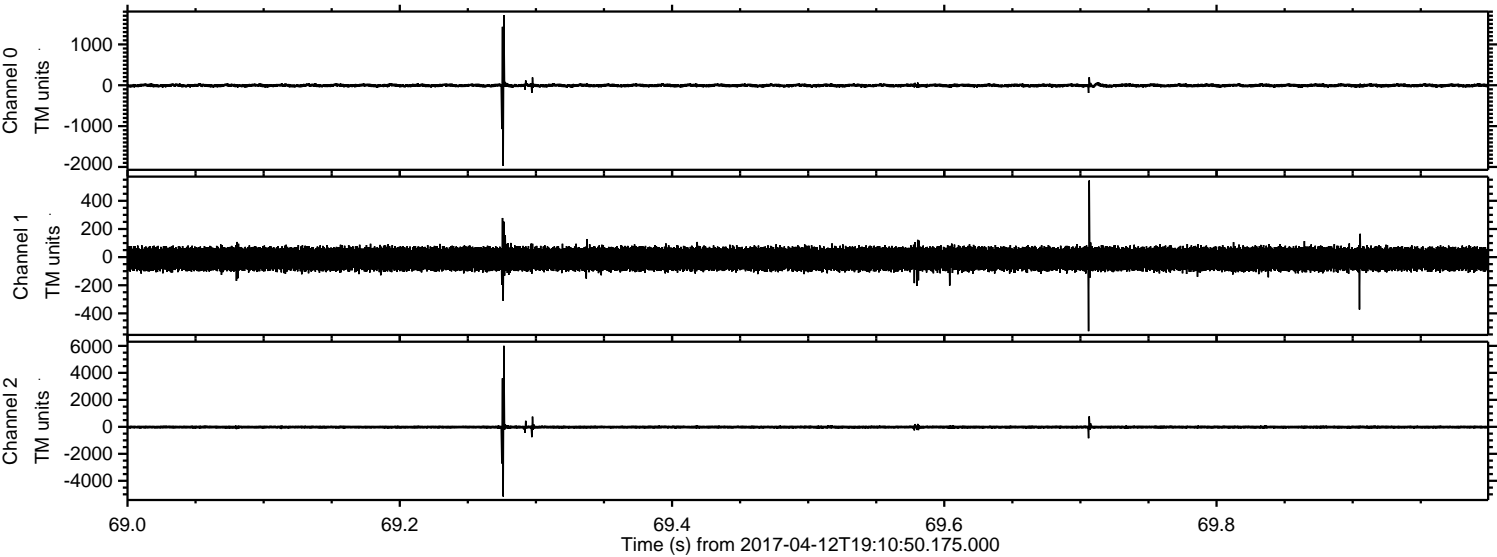

ELMAVAN 3D WAVEFORMS (Measured data sampled at 50 kHz) 51000 packets of 144 samples from 2017-04-12T19:10:50.175.000. Part 8/147

Processed Wed Apr 12 21:19:00 2017 by ELM ver.2012-10-06 from 001__elm20170412_191049__dat00.bin

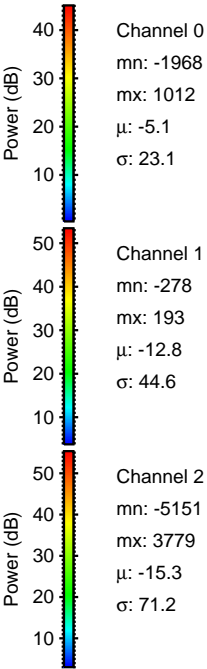
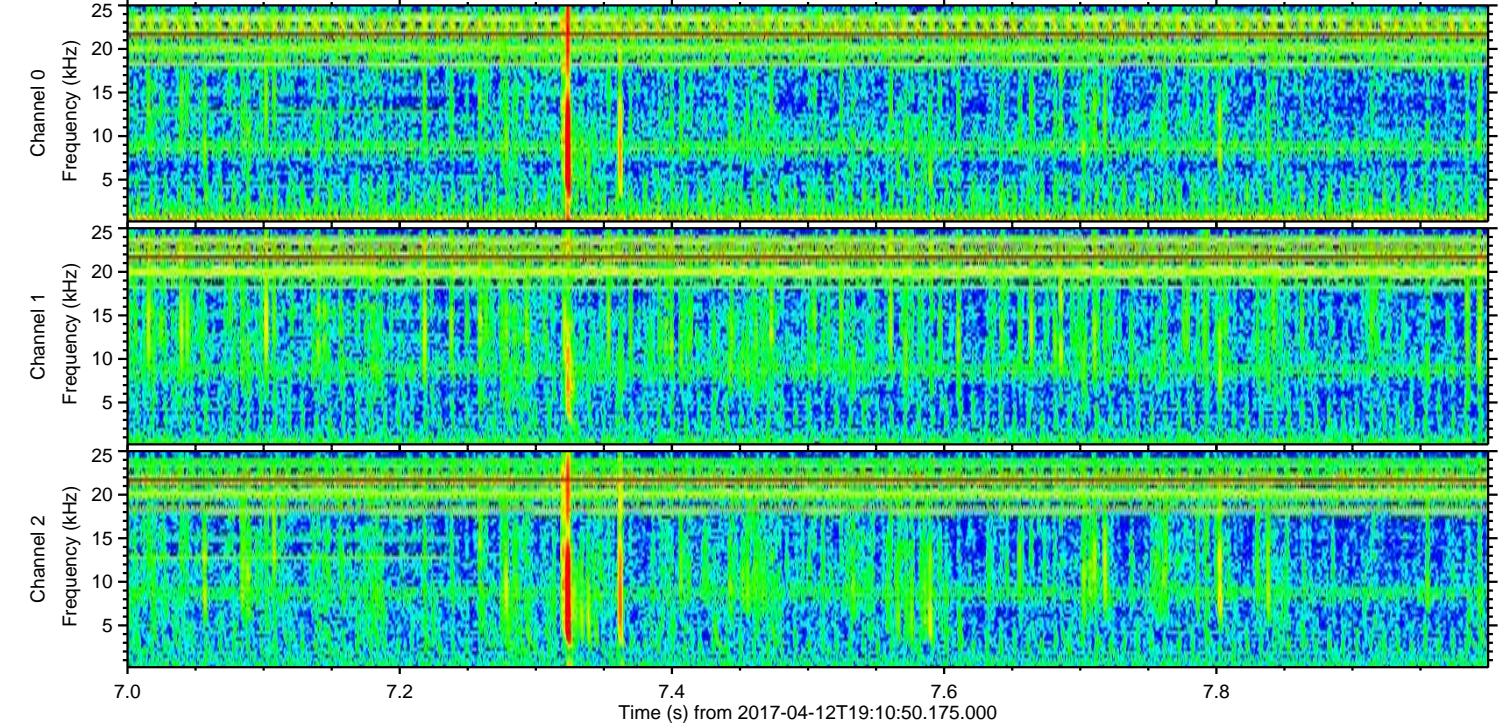
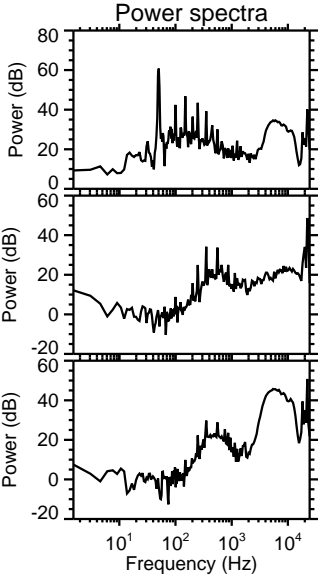
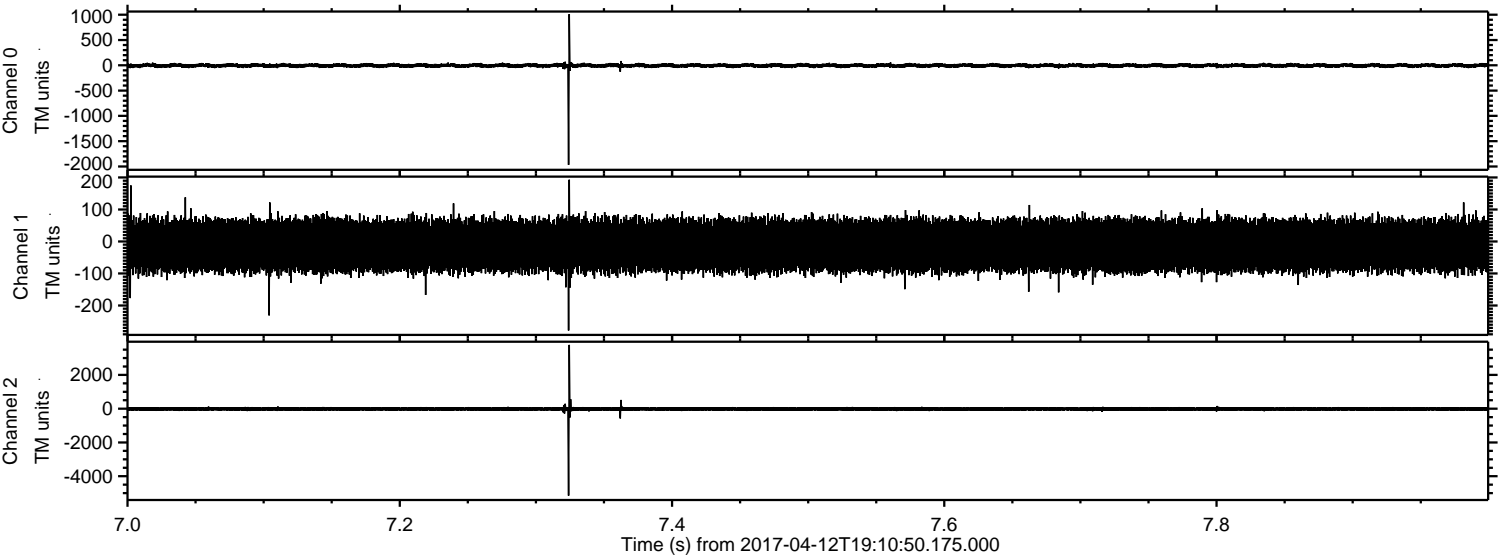

Processed Wed Apr 12 21:19:01 2017 by ELM ver.2012-10-06 from 001__elm20170412_191049__dat00.bin

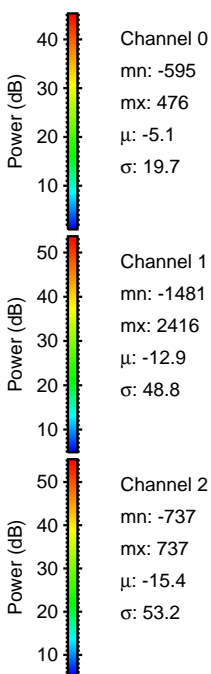
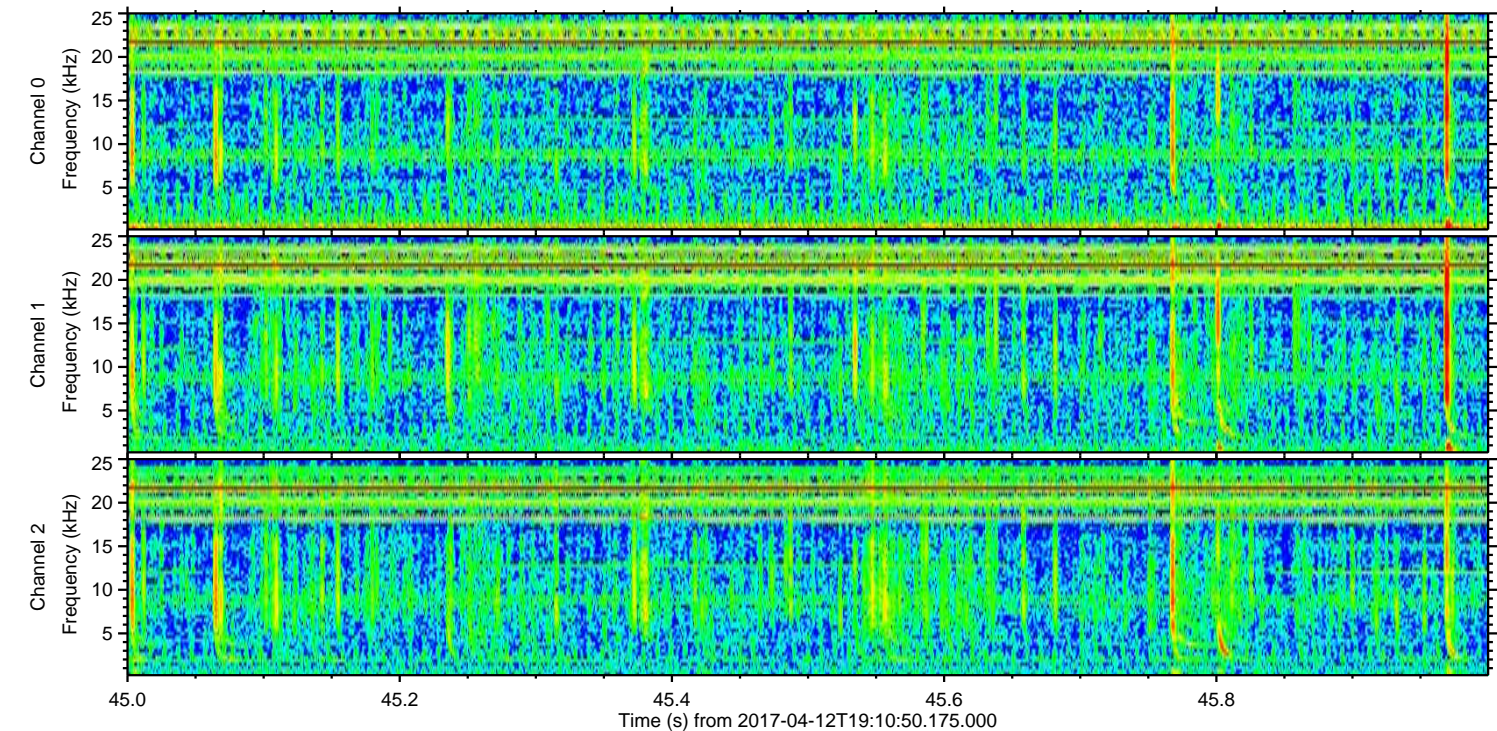
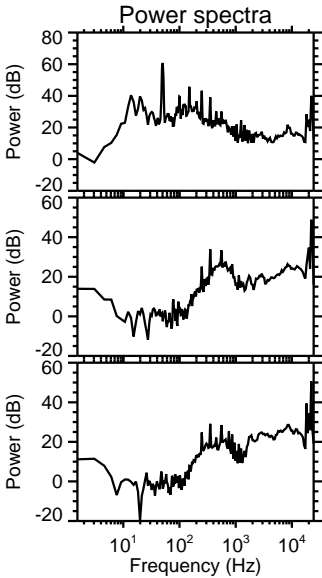
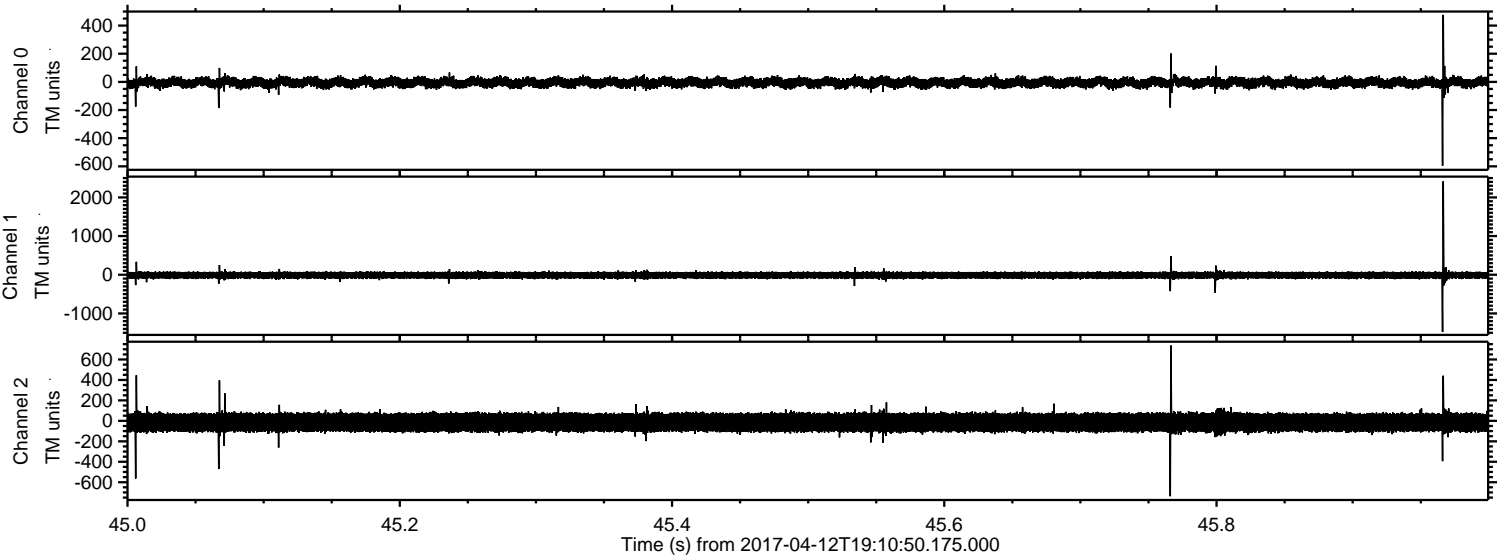

ELMAVAN 3D WAVEFORMS (Measured data sampled at 50 kHz) 51000 packets of 144 samples from 2017-04-12T19:10:50.175.000. Part 128/147

Processed Wed Apr 12 21:19:02 2017 by ELM ver.2012-10-06 from 001__elm20170412_191049__dat00.bin

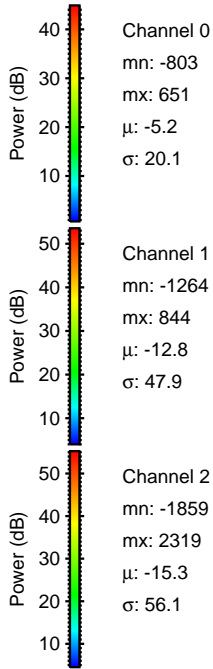
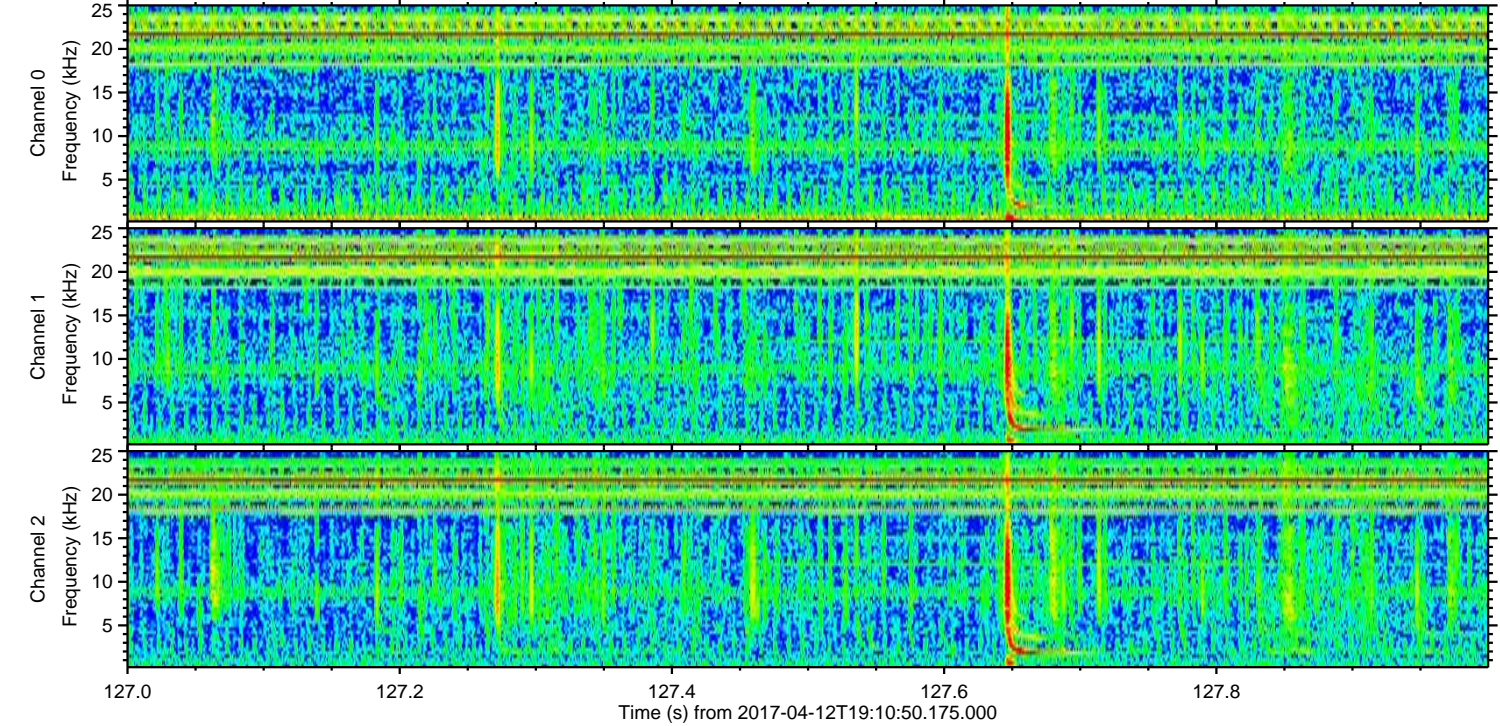
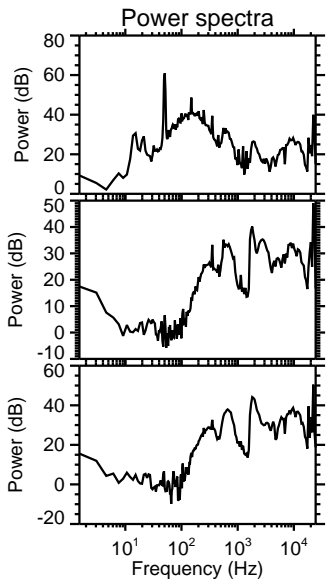
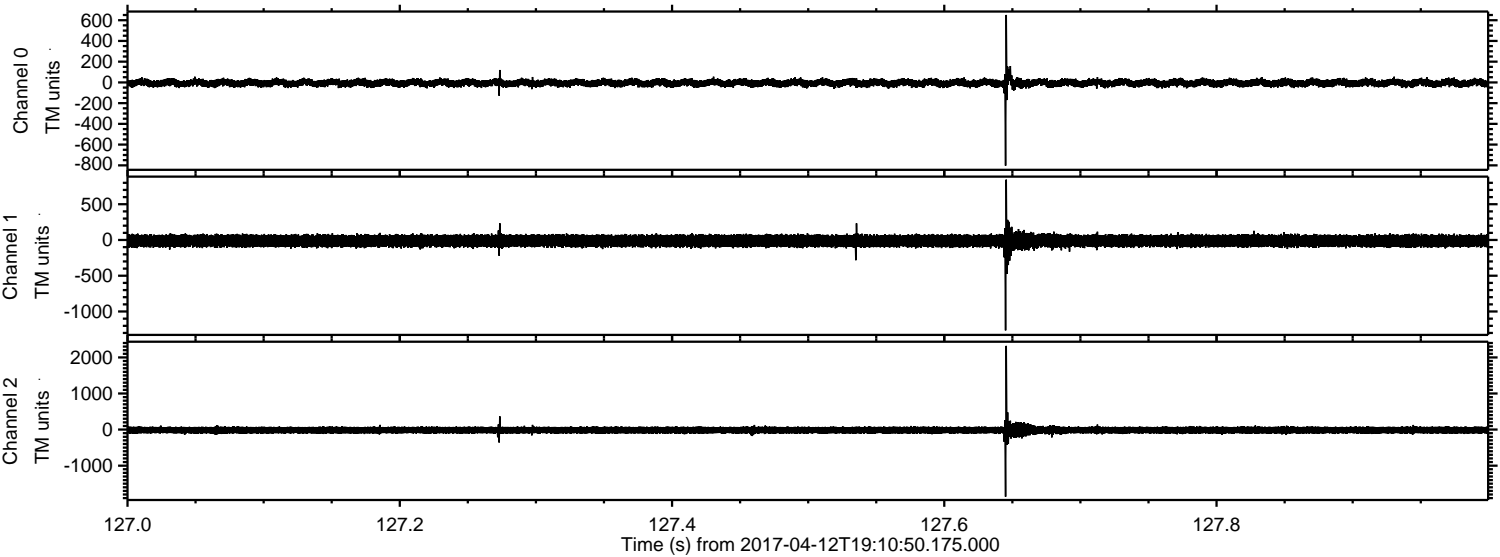

Processed Wed Apr 12 21:19:03 2017 by ELM ver.2012-10-06 from 001__elm20170412_191049__dat00.bin

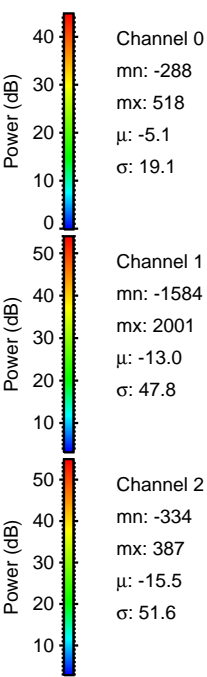
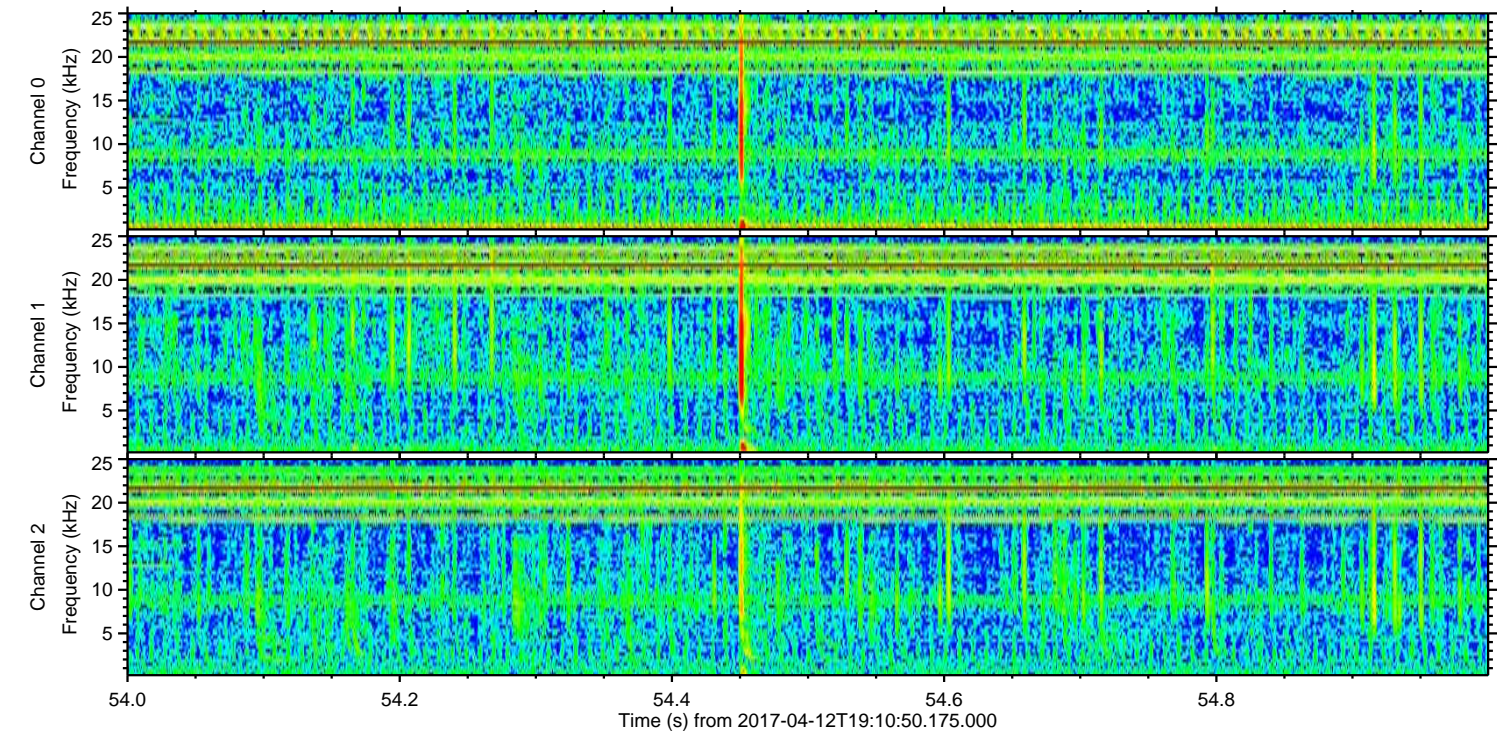
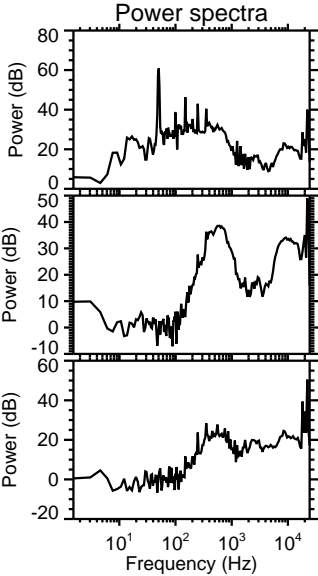
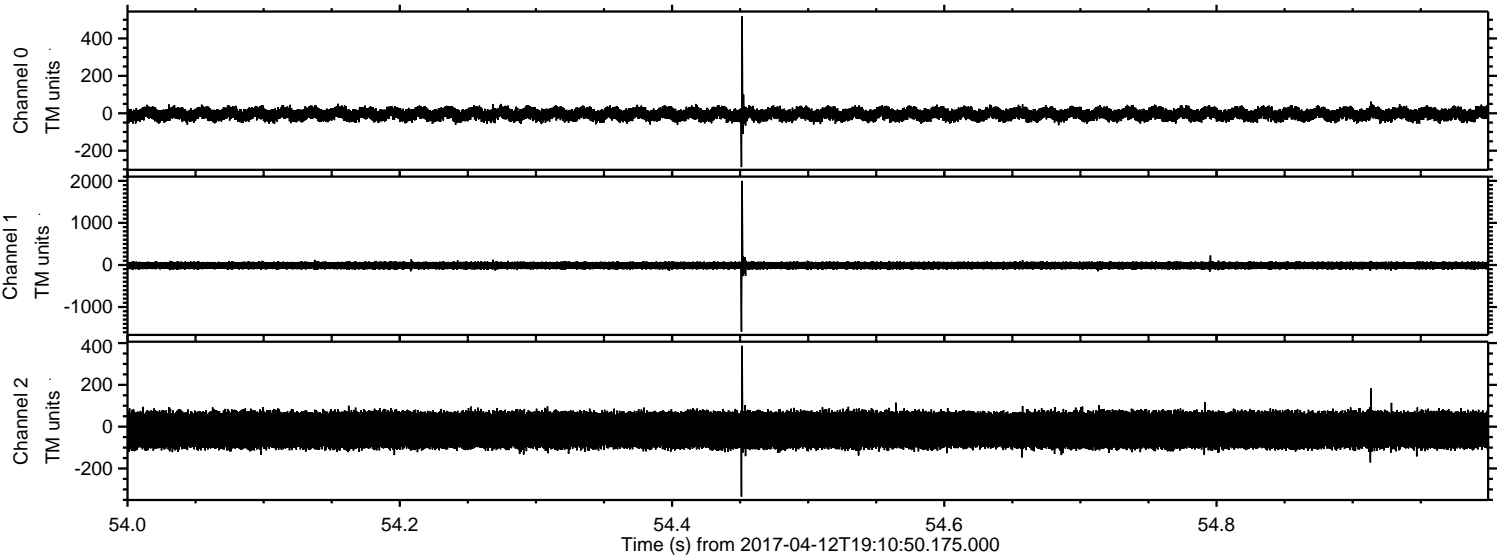

Processed Wed Apr 12 21:19:04 2017 by ELM ver.2012-10-06 from 001__elm20170412_191049__dat00.bin

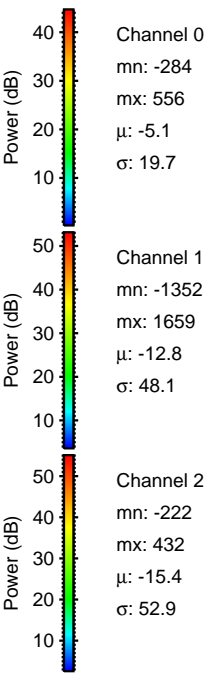
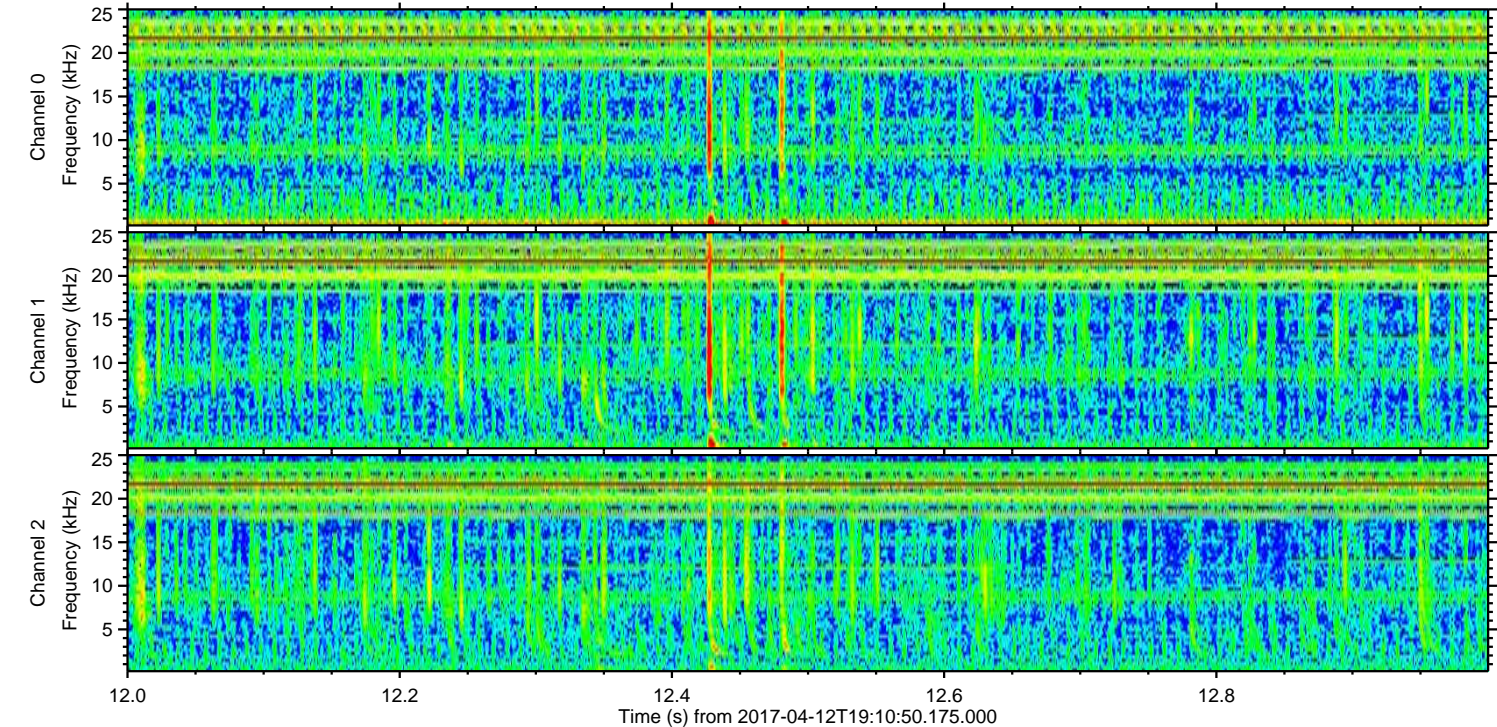
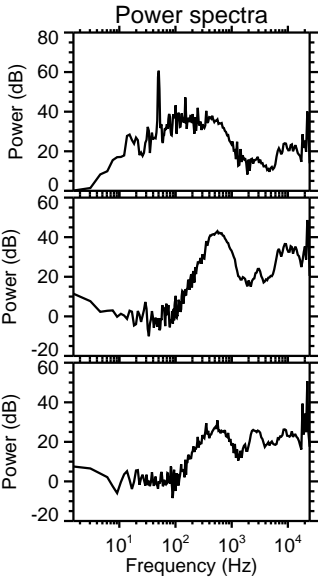
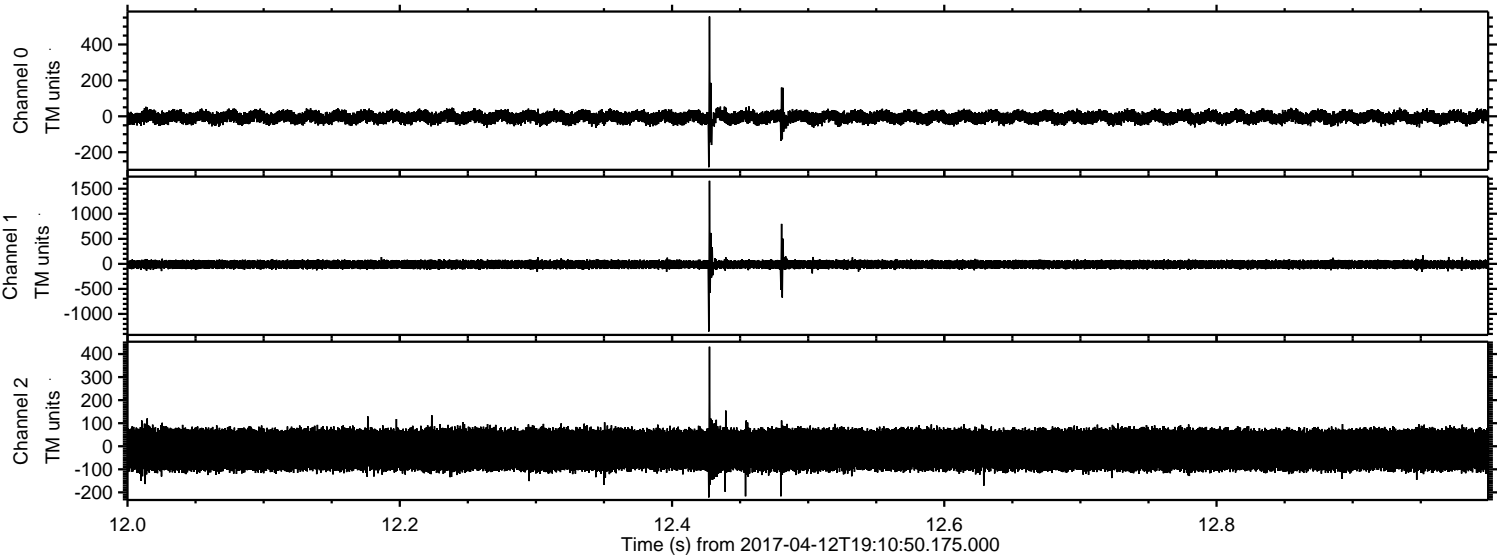

Processed Wed Apr 12 21:19:05 2017 by ELM ver.2012-10-06 from 001__elm20170412_191049__dat00.bin

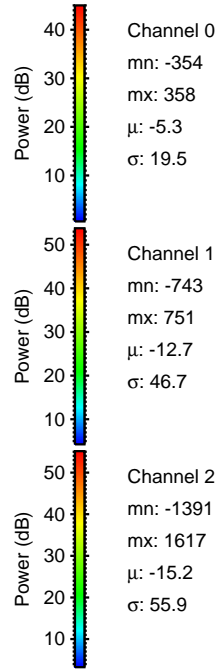
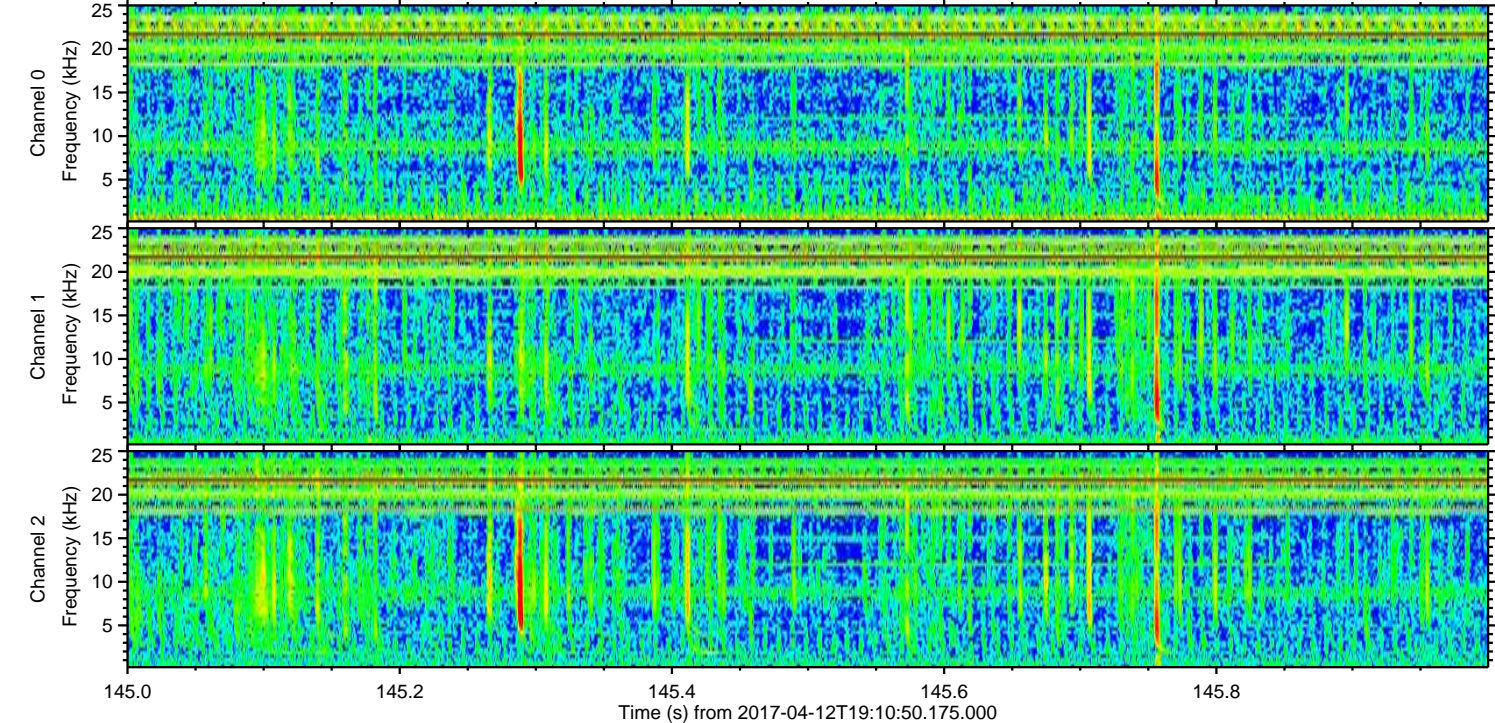
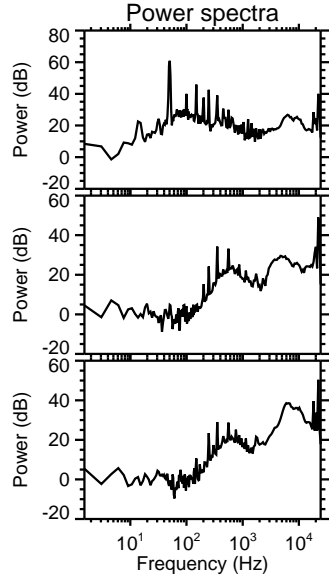
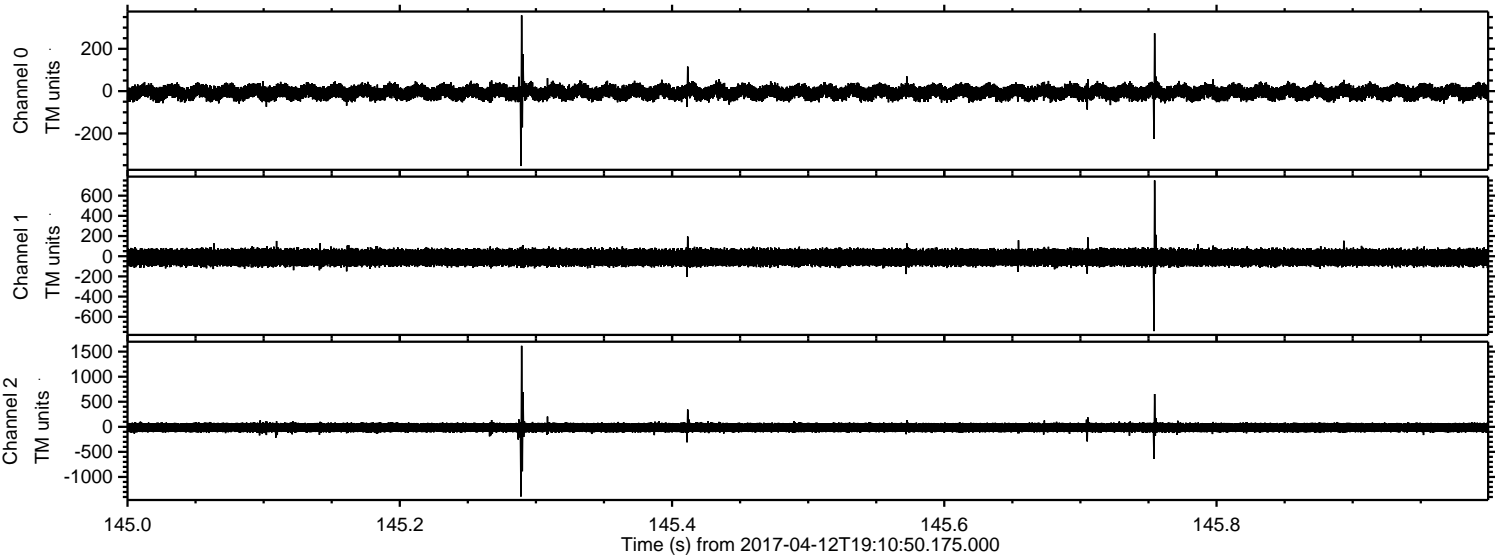

ELMAVAN 3D WAVEFORMS (Measured data sampled at 50 kHz) 51000 packets of 144 samples from 2017-04-12T19:10:50.175.000. Part 112/147

Processed Wed Apr 12 21:19:06 2017 by ELM ver.2012-10-06 from 001__elm20170412_191049__dat00.bin

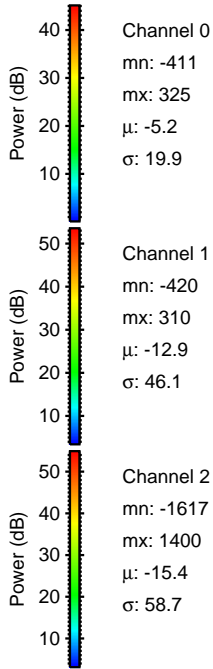
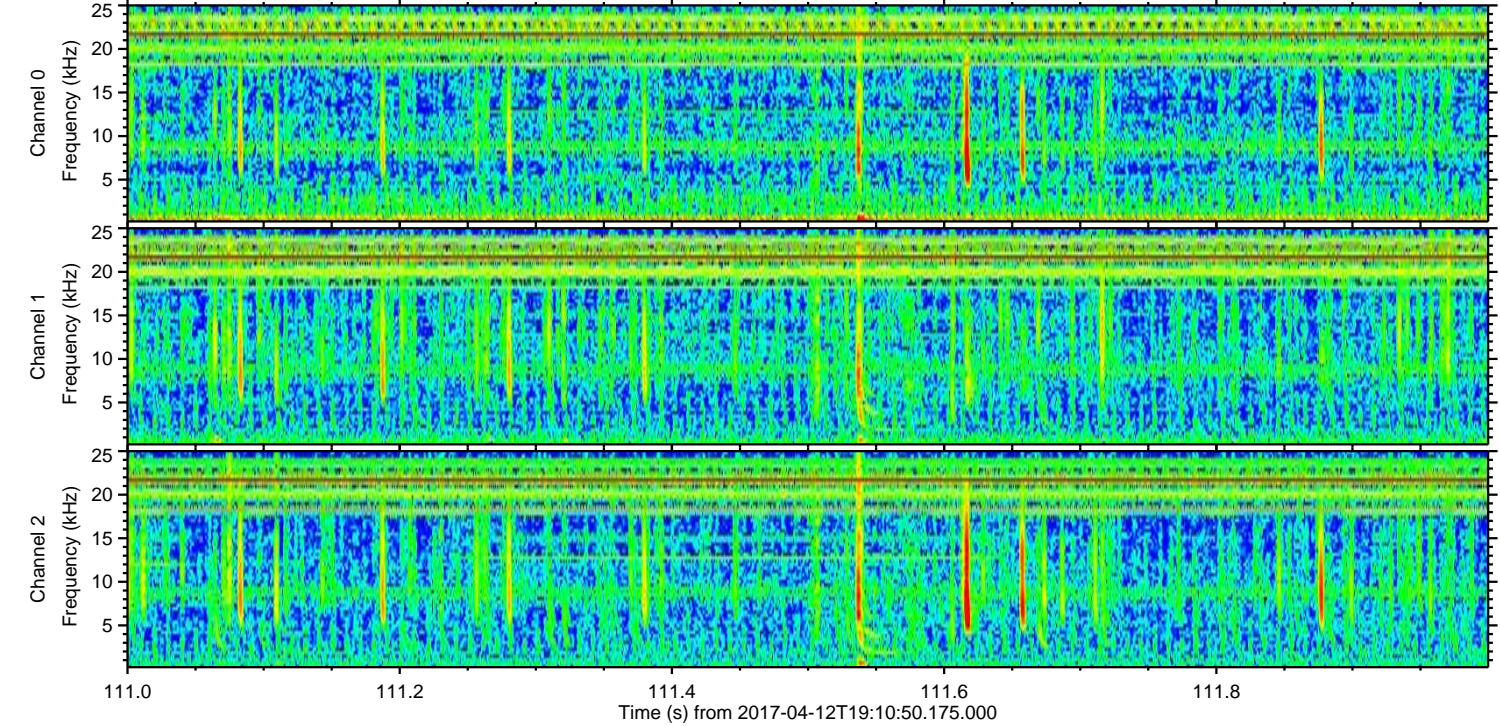
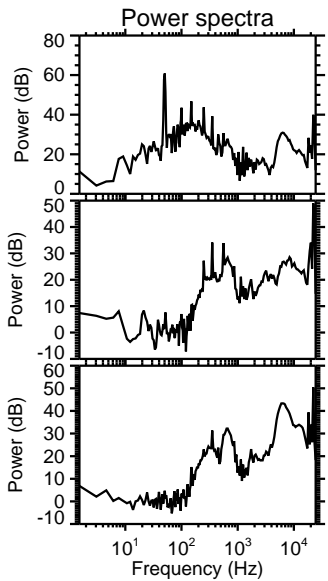
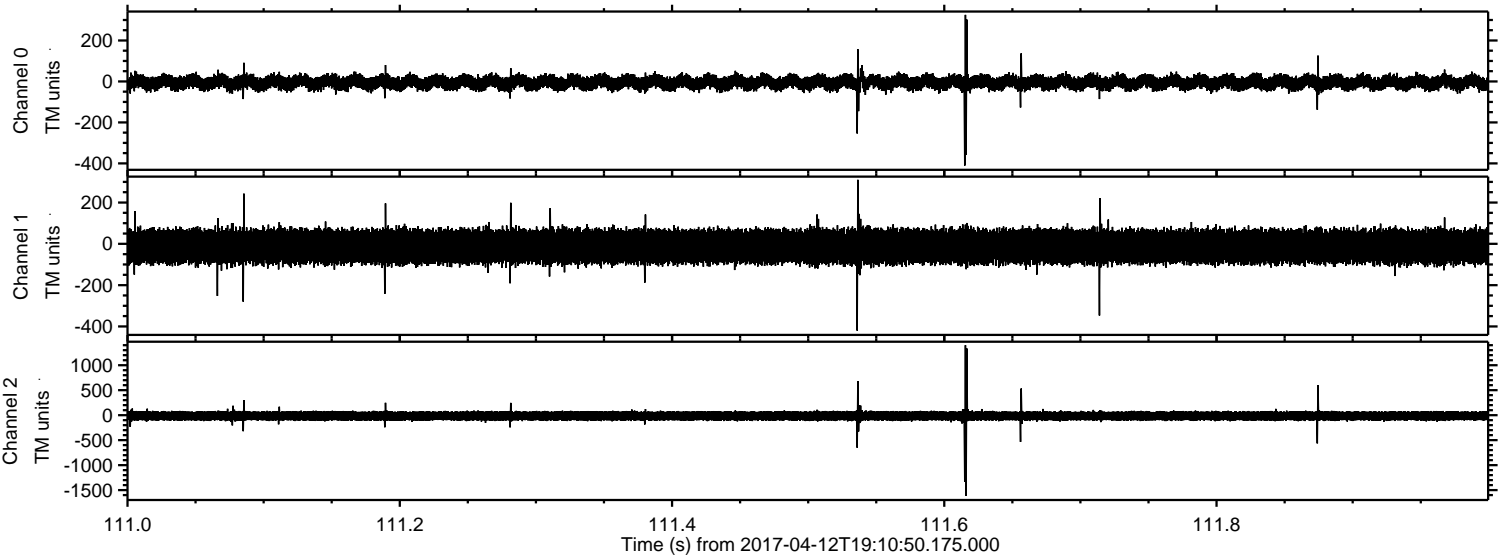

Channel 0
mn: -411
mx: 325
 μ : -5.2
 σ : 19.9

Channel 1
mn: -420
mx: 310
 μ : -12.9
 σ : 46.1

Channel 2
mn: -1617
mx: 1400
 μ : -15.4
 σ : 58.7

Processed Wed Apr 12 21:19:07 2017 by ELM ver.2012-10-06 from 001__elm20170412_191049__dat00.bin

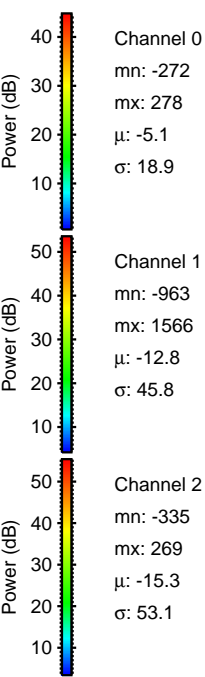
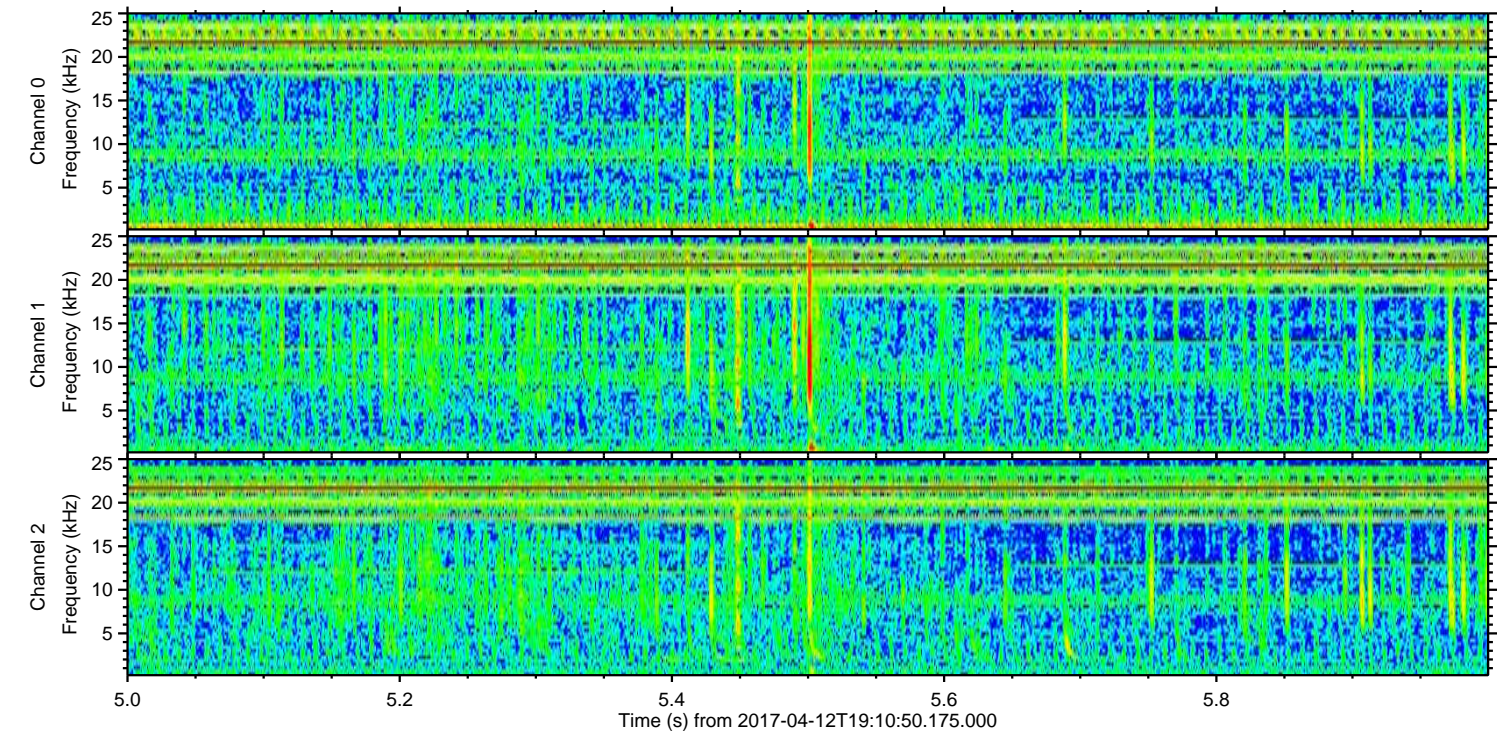
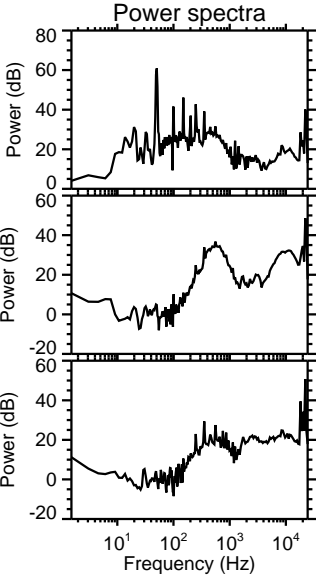
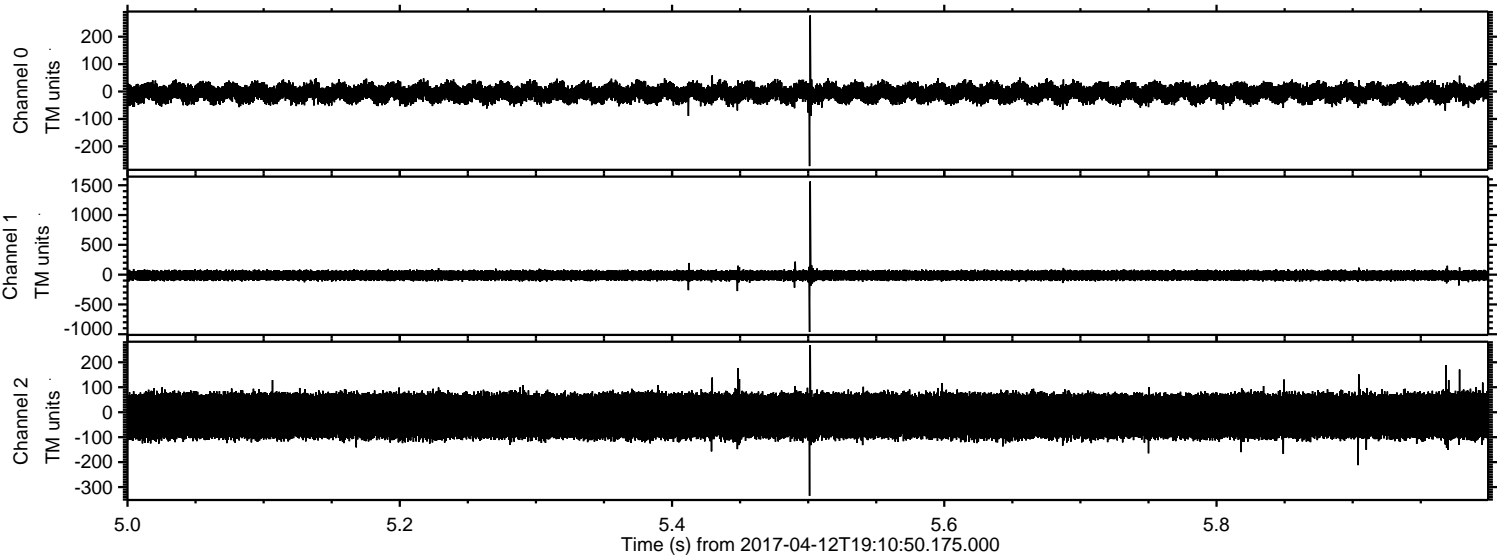

Processed Wed Apr 12 21:19:08 2017 by ELM ver.2012-10-06 from 001__elm20170412_191049__dat00.bin

