

# ELMAVAN 3D WAVEFORMS (Measured data sampled at 50 kHz) 51000 packets of 144 samples from 2017-04-12T18:10:47.775.999.

Processed Wed Apr 12 20:18:53 2017 by ELM ver.2012-10-06 from 001\_\_elm20170412\_181046\_\_dat00.bin

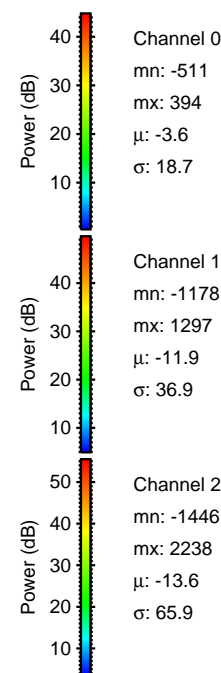

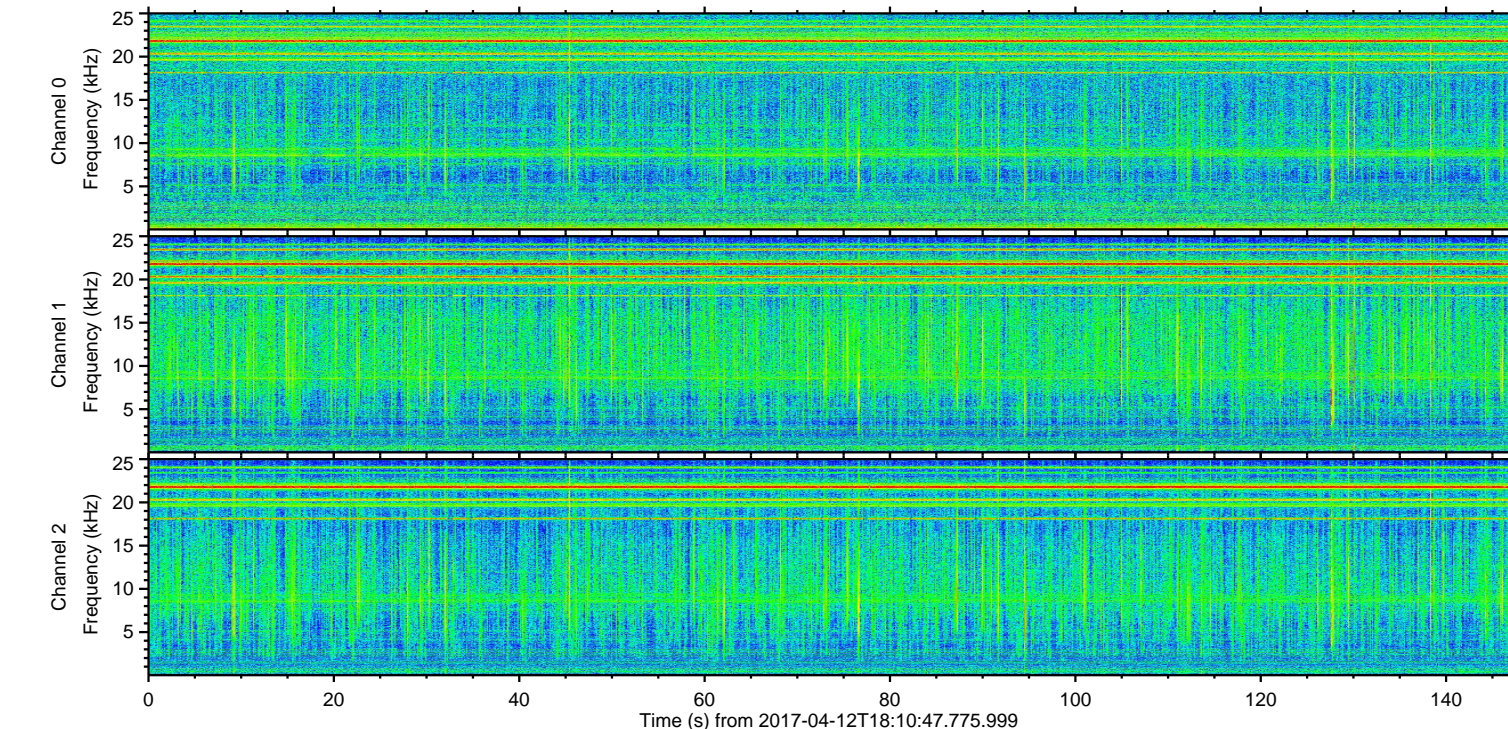
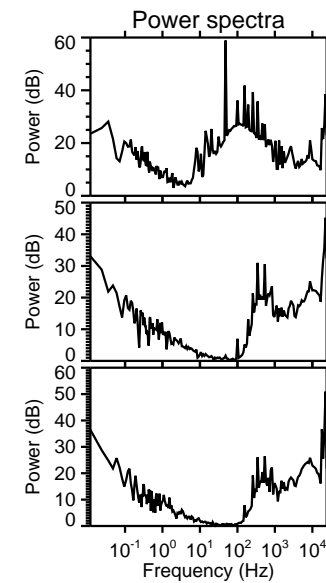
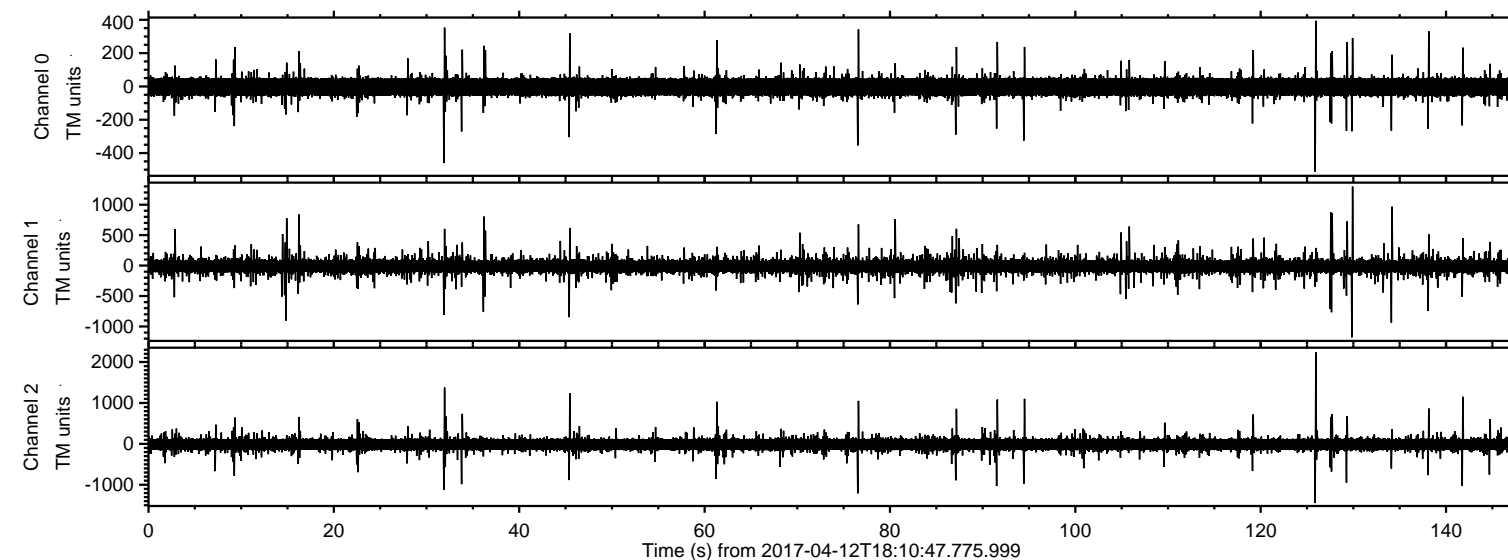

ELMAVAN 3D WAVEFORMS (Measured data sampled at 50 kHz) 51000 packets of 144 samples from 2017-04-12T18:10:47.775.999. Part 126/147

Processed Wed Apr 12 20:19:04 2017 by ELM ver.2012-10-06 from 001\_\_elm20170412\_181046\_\_dat00.bin

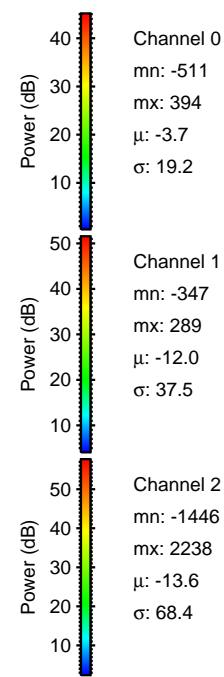
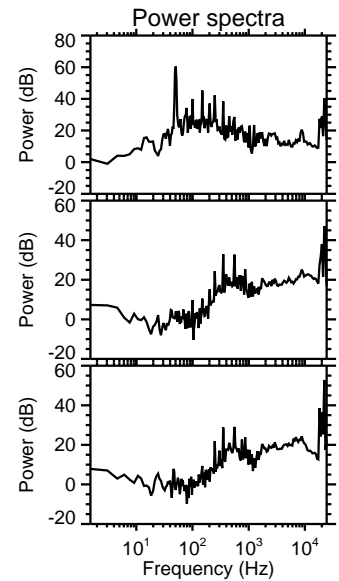
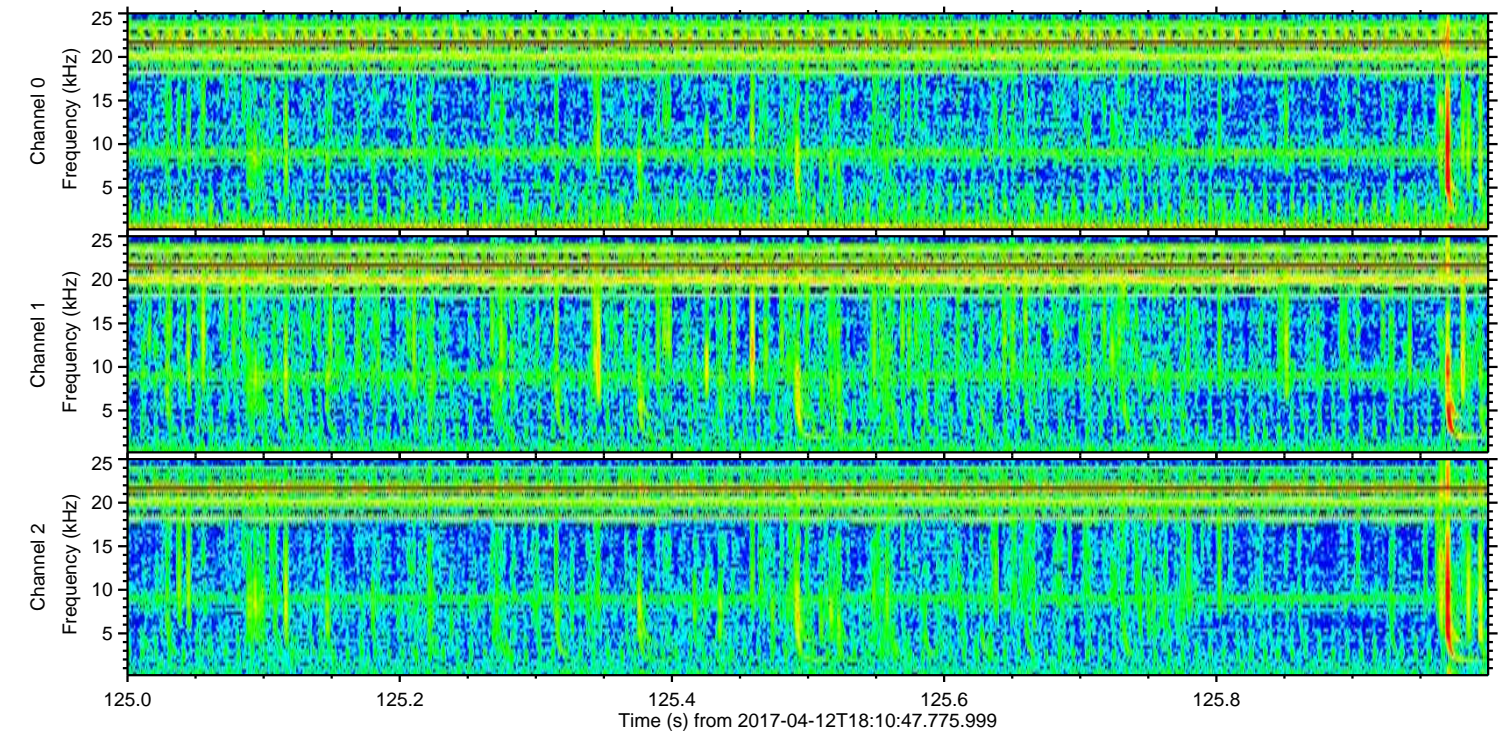
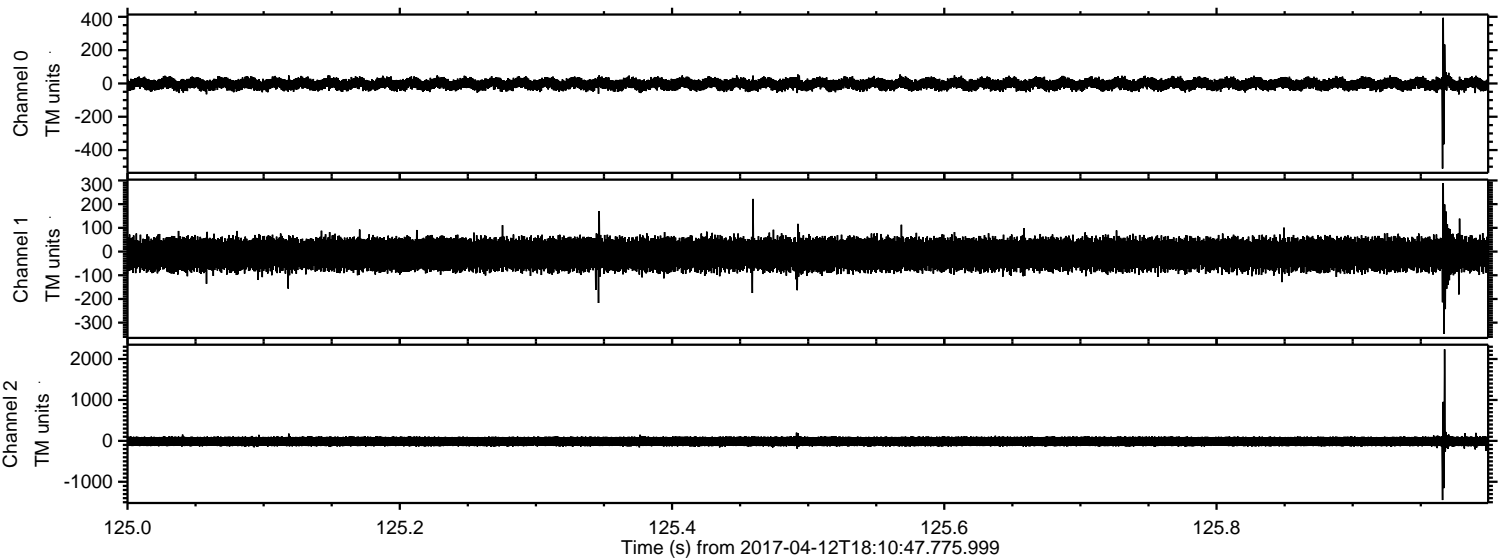



Processed Wed Apr 12 20:19:05 2017 by ELM ver.2012-10-06 from 001\_\_elm20170412\_181046\_\_dat00.bin

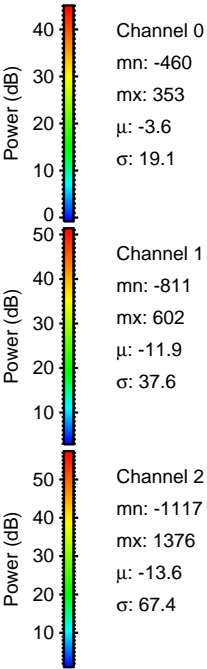
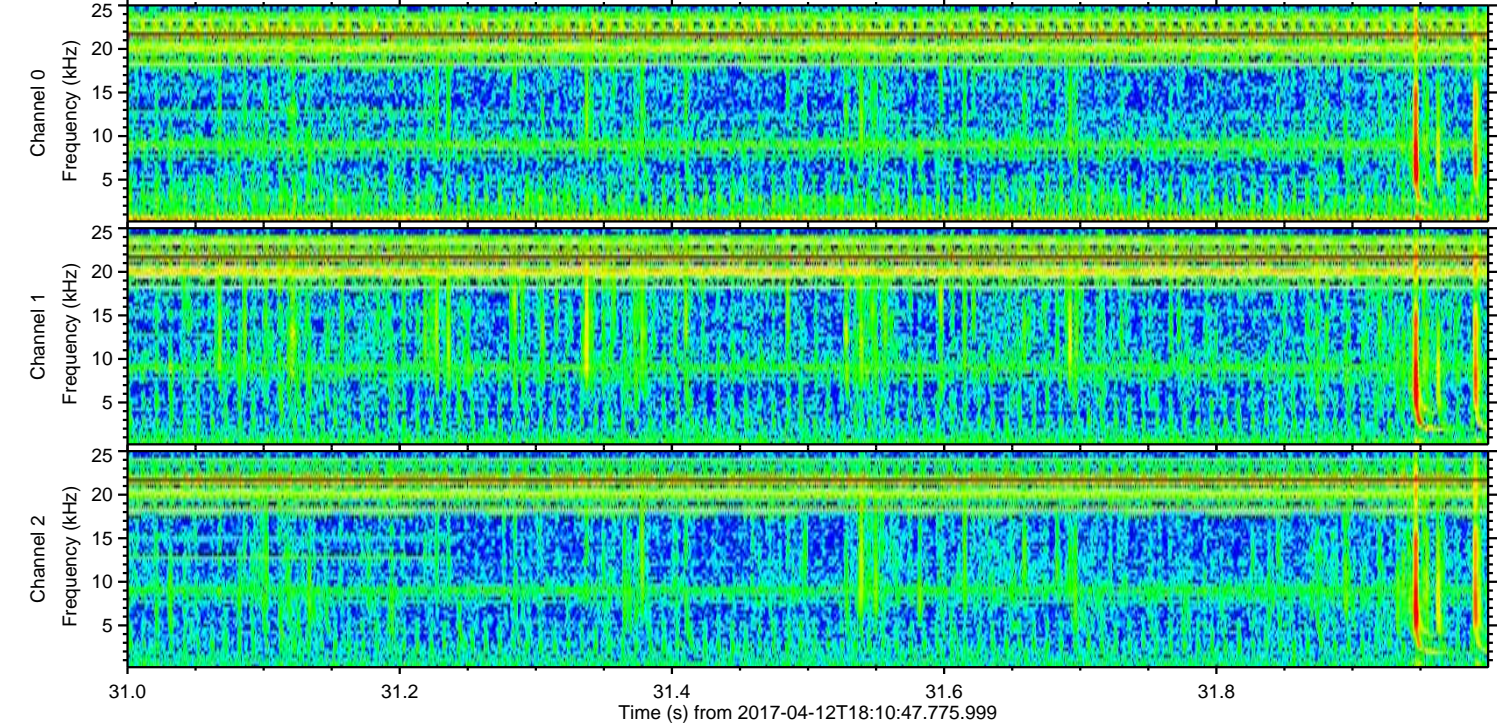
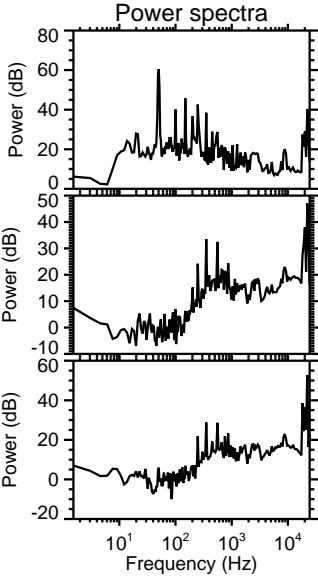
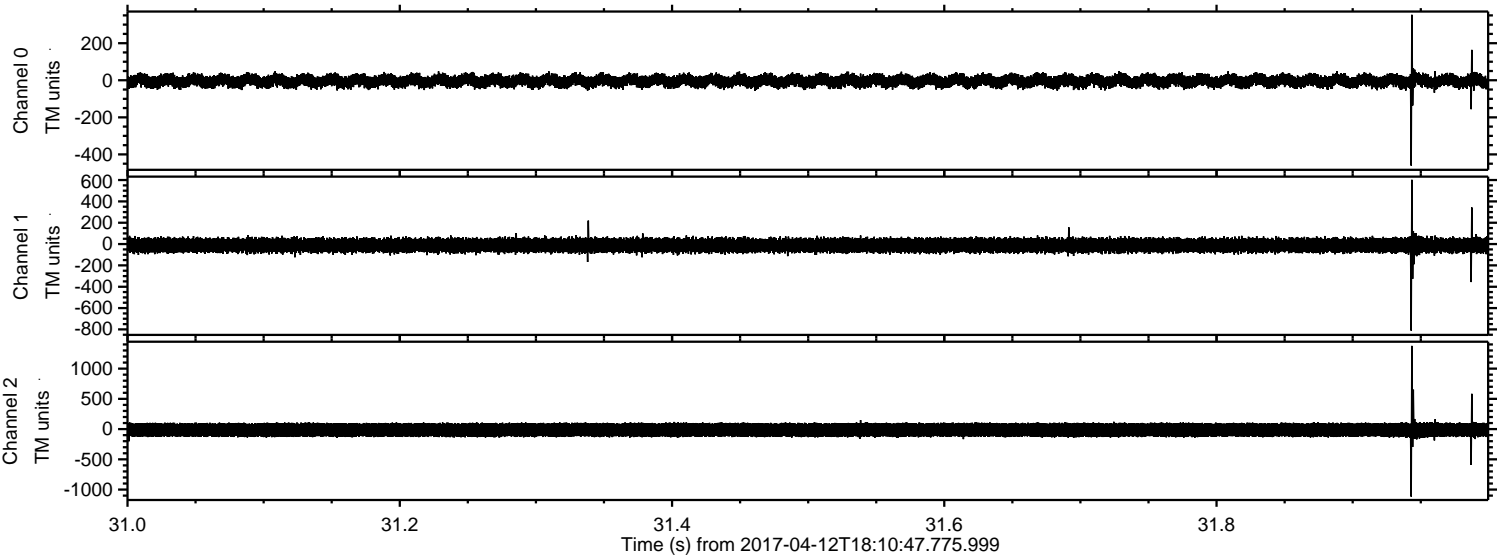



ELMAVAN 3D WAVEFORMS (Measured data sampled at 50 kHz) 51000 packets of 144 samples from 2017-04-12T18:10:47.775.999. Part 130/147

Processed Wed Apr 12 20:19:06 2017 by ELM ver.2012-10-06 from 001\_\_elm20170412\_181046\_\_dat00.bin

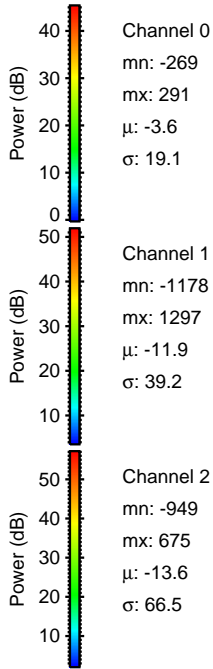
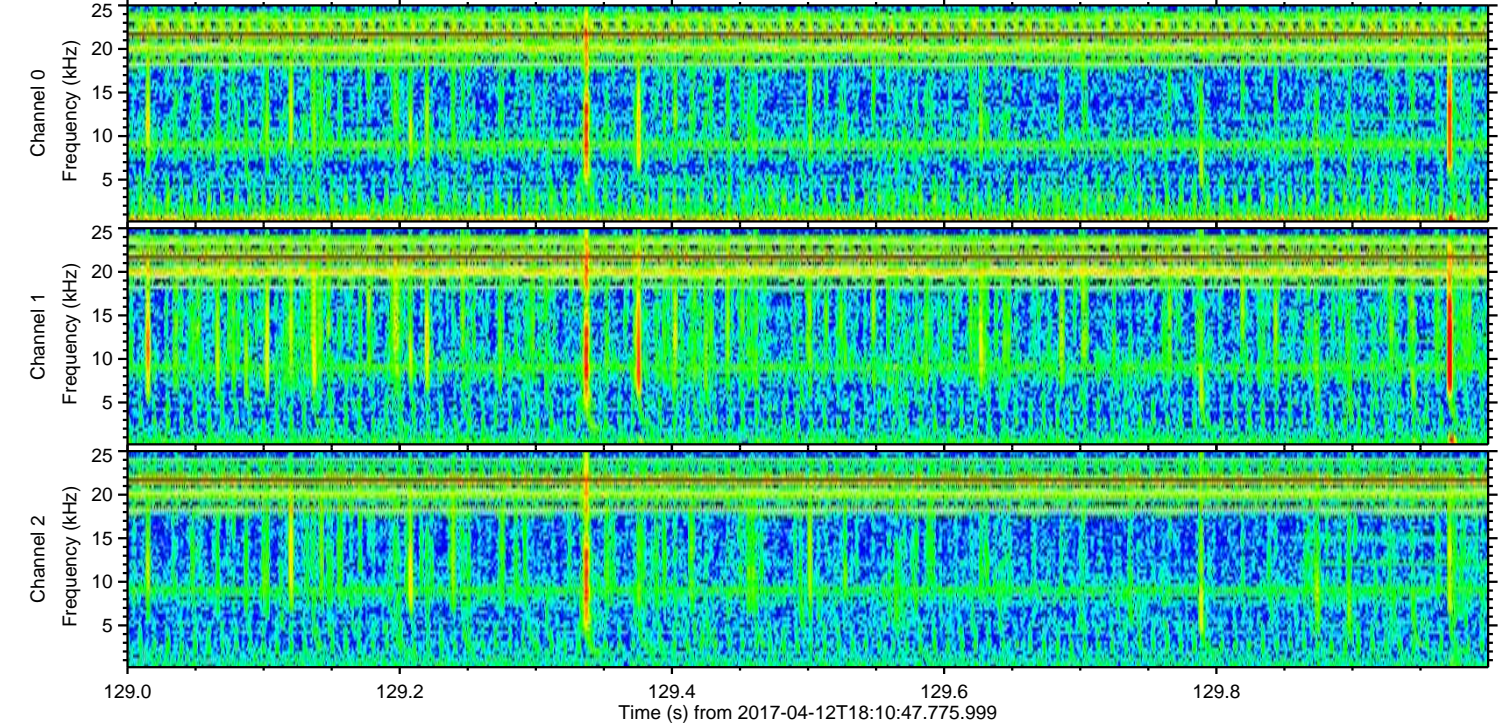
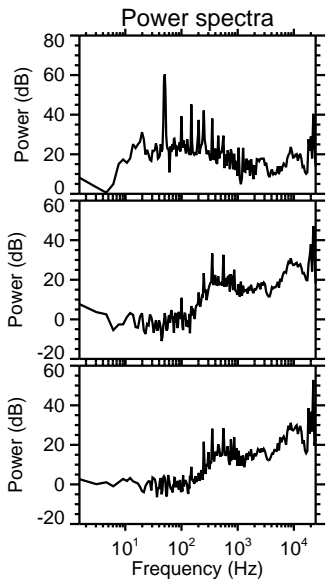
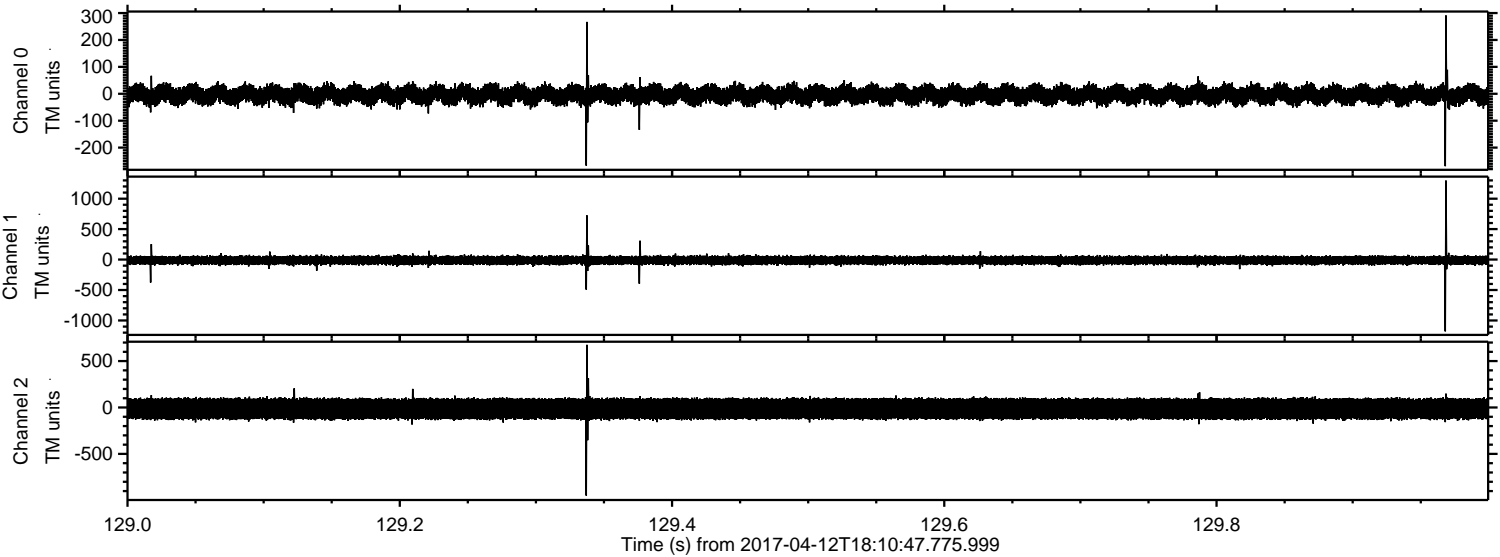



Processed Wed Apr 12 20:19:07 2017 by ELM ver.2012-10-06 from 001\_\_elm20170412\_181046\_\_dat00.bin

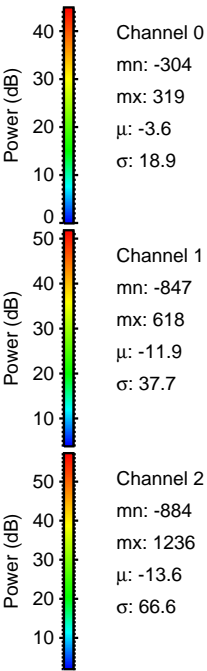
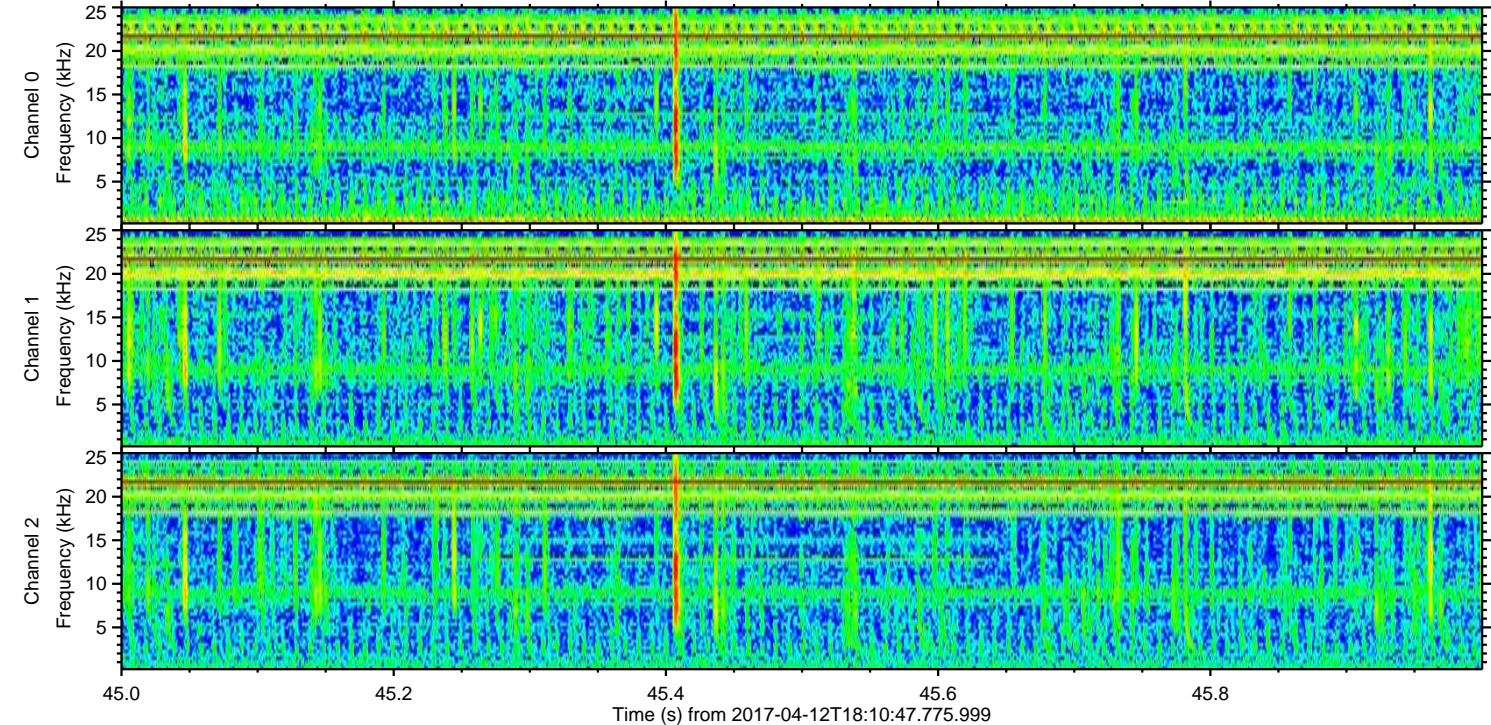
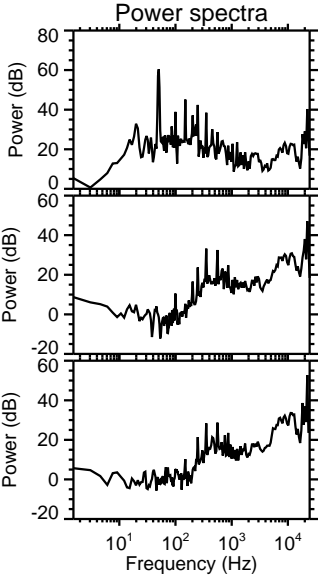
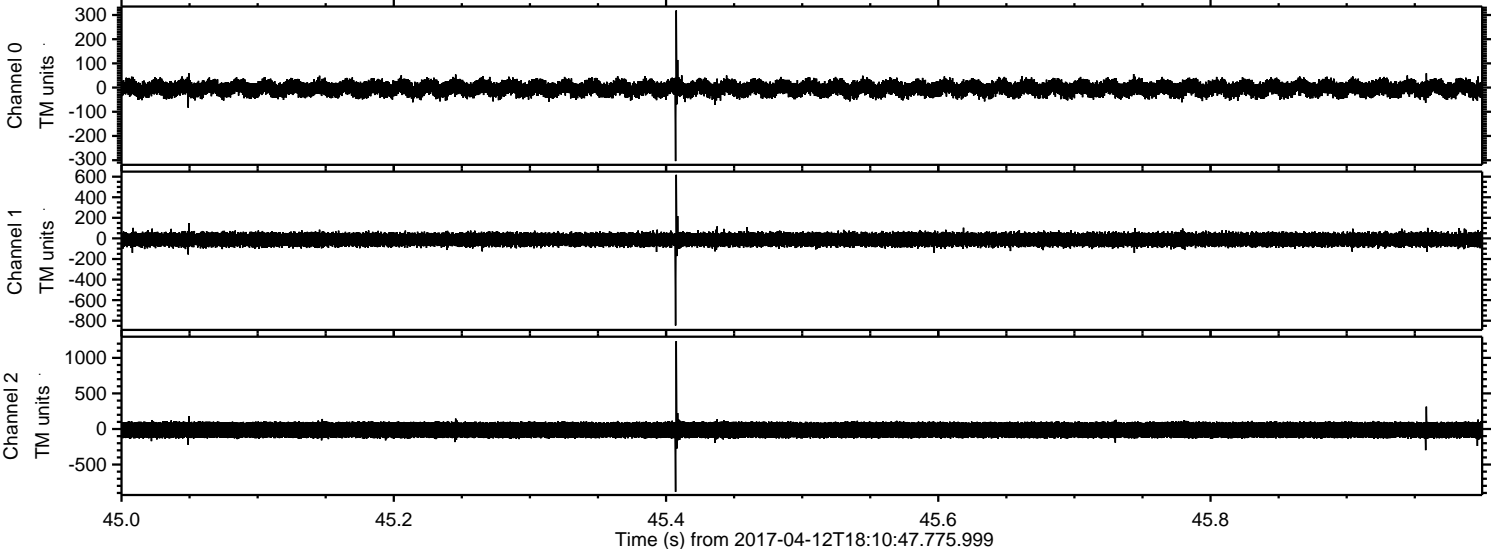



ELMAVAN 3D WAVEFORMS (Measured data sampled at 50 kHz) 51000 packets of 144 samples from 2017-04-12T18:10:47.775.999. Part 77/147

Processed Wed Apr 12 20:19:08 2017 by ELM ver.2012-10-06 from 001\_\_elm20170412\_181046\_\_dat00.bin

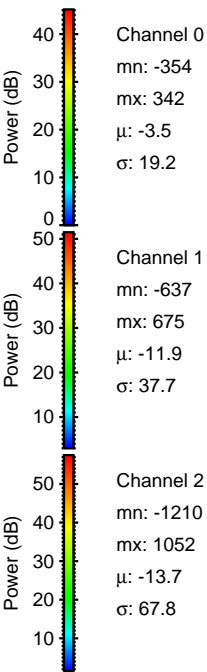
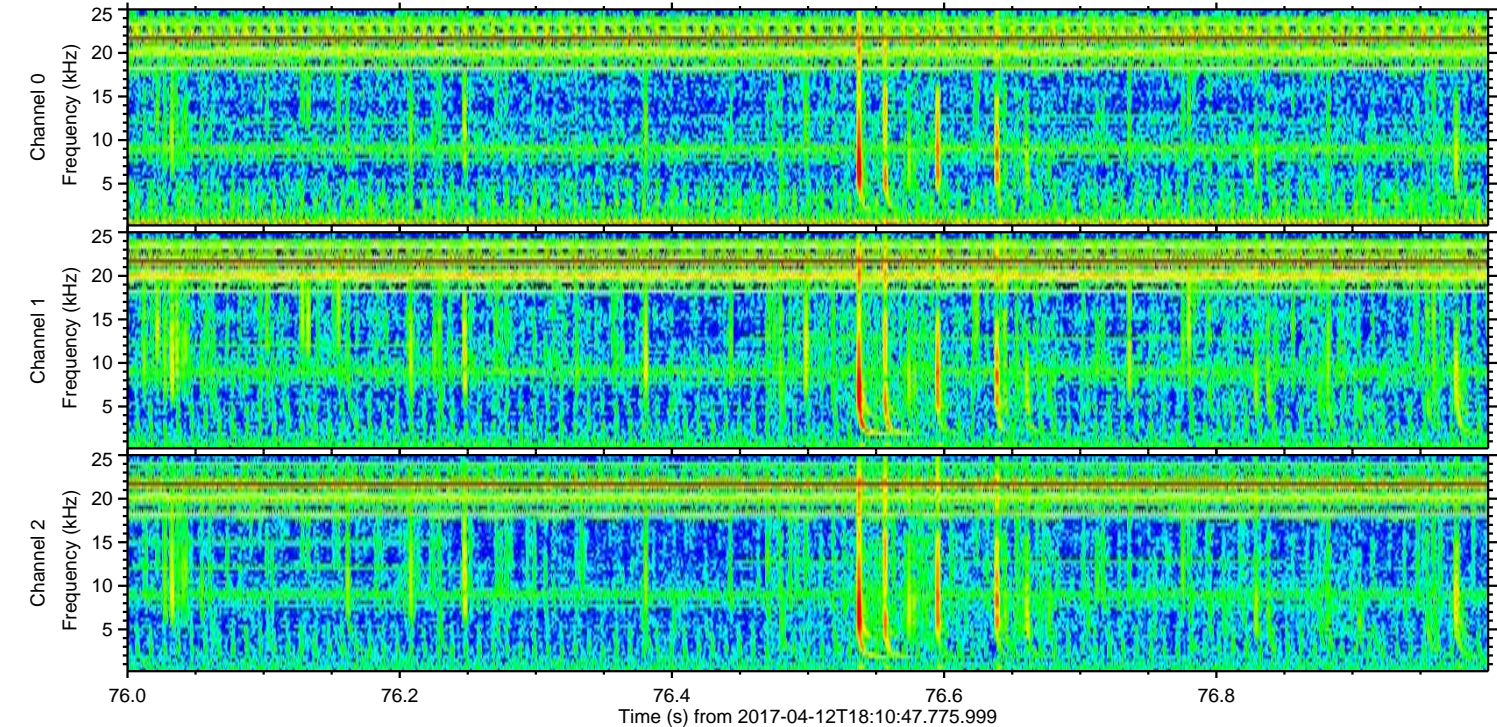
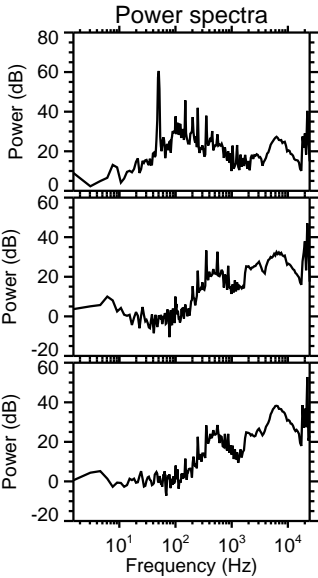
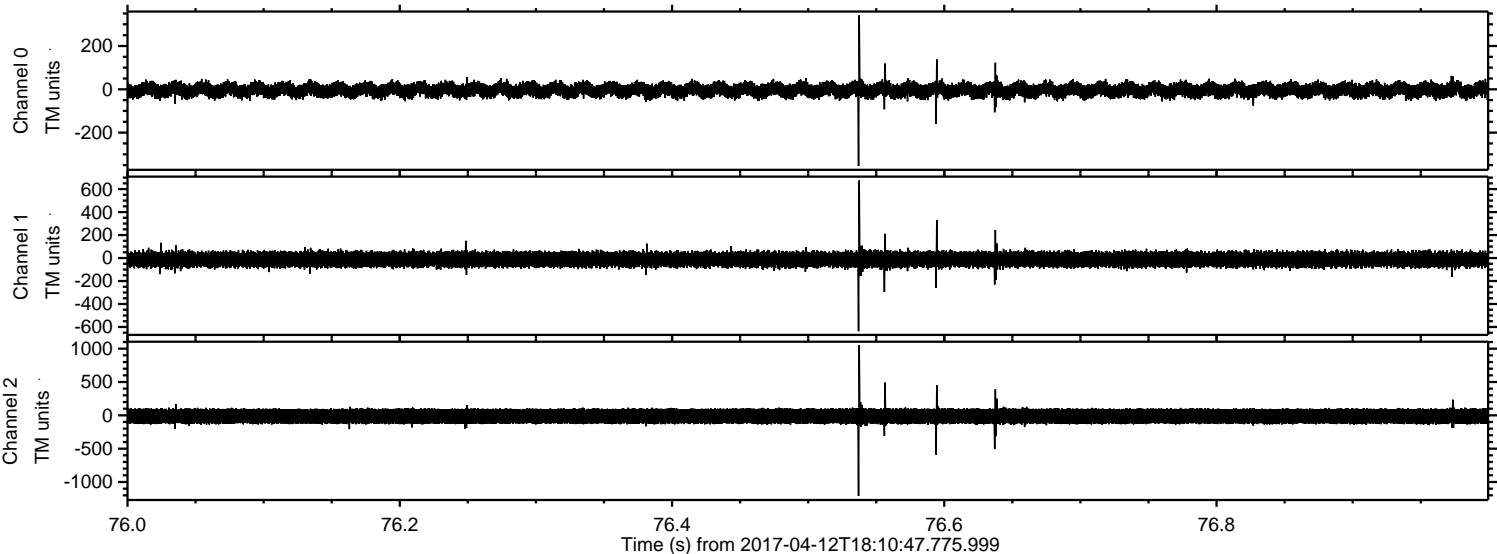

Channel 0  
mn: -354  
mx: 342  
 $\mu$ : -3.5  
 $\sigma$ : 19.2

Channel 1  
mn: -637  
mx: 675  
 $\mu$ : -11.9  
 $\sigma$ : 37.7

Channel 2  
mn: -1210  
mx: 1052  
 $\mu$ : -13.7  
 $\sigma$ : 67.8



ELMAVAN 3D WAVEFORMS (Measured data sampled at 50 kHz) 51000 packets of 144 samples from 2017-04-12T18:10:47.775.999. Part 142/147

Processed Wed Apr 12 20:19:09 2017 by ELM ver.2012-10-06 from 001\_\_elm20170412\_181046\_\_dat00.bin

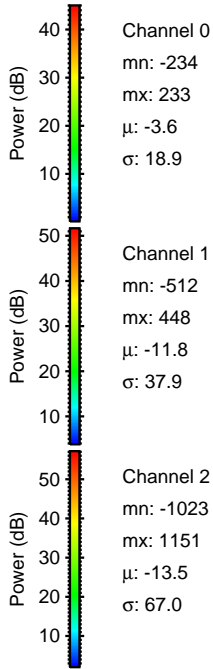
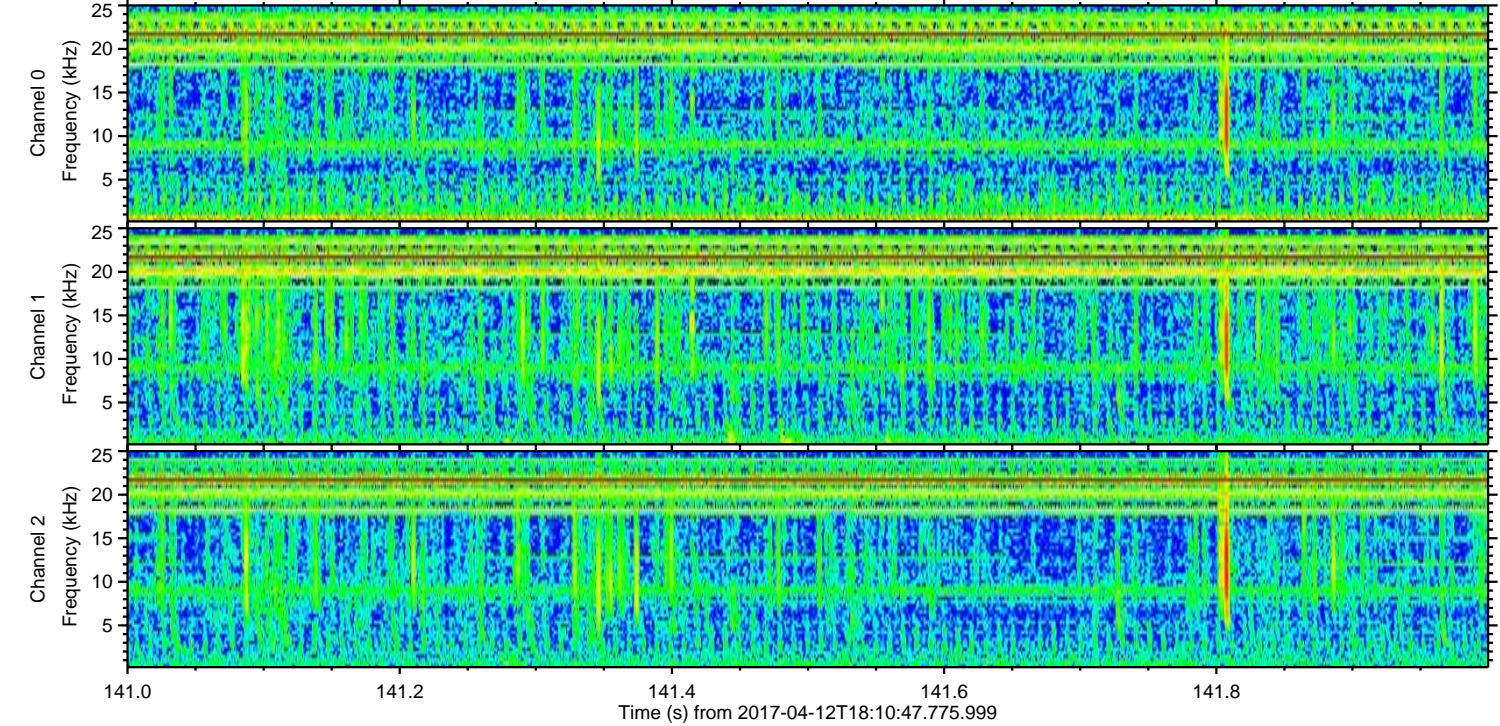
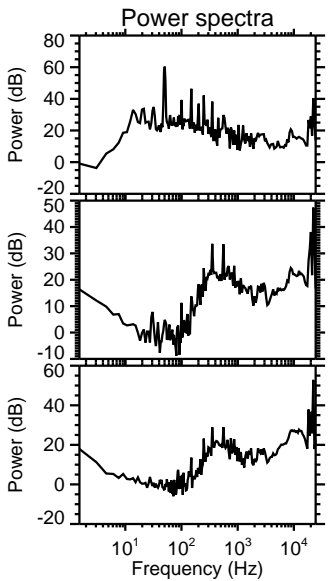
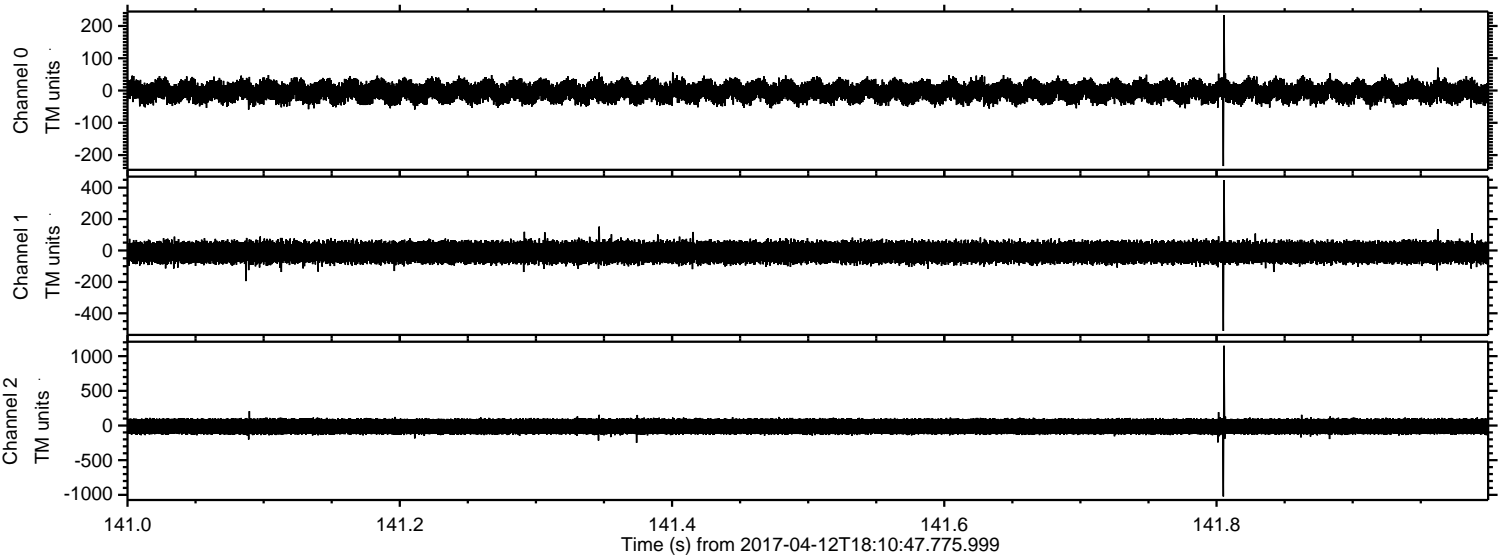



Processed Wed Apr 12 20:19:10 2017 by ELM ver.2012-10-06 from 001\_\_elm20170412\_181046\_\_dat00.bin

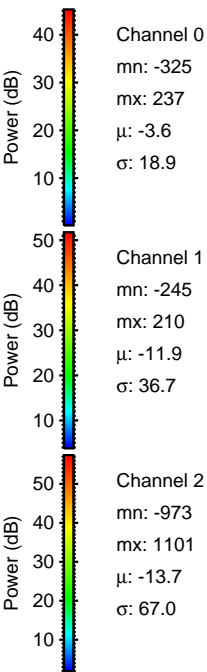
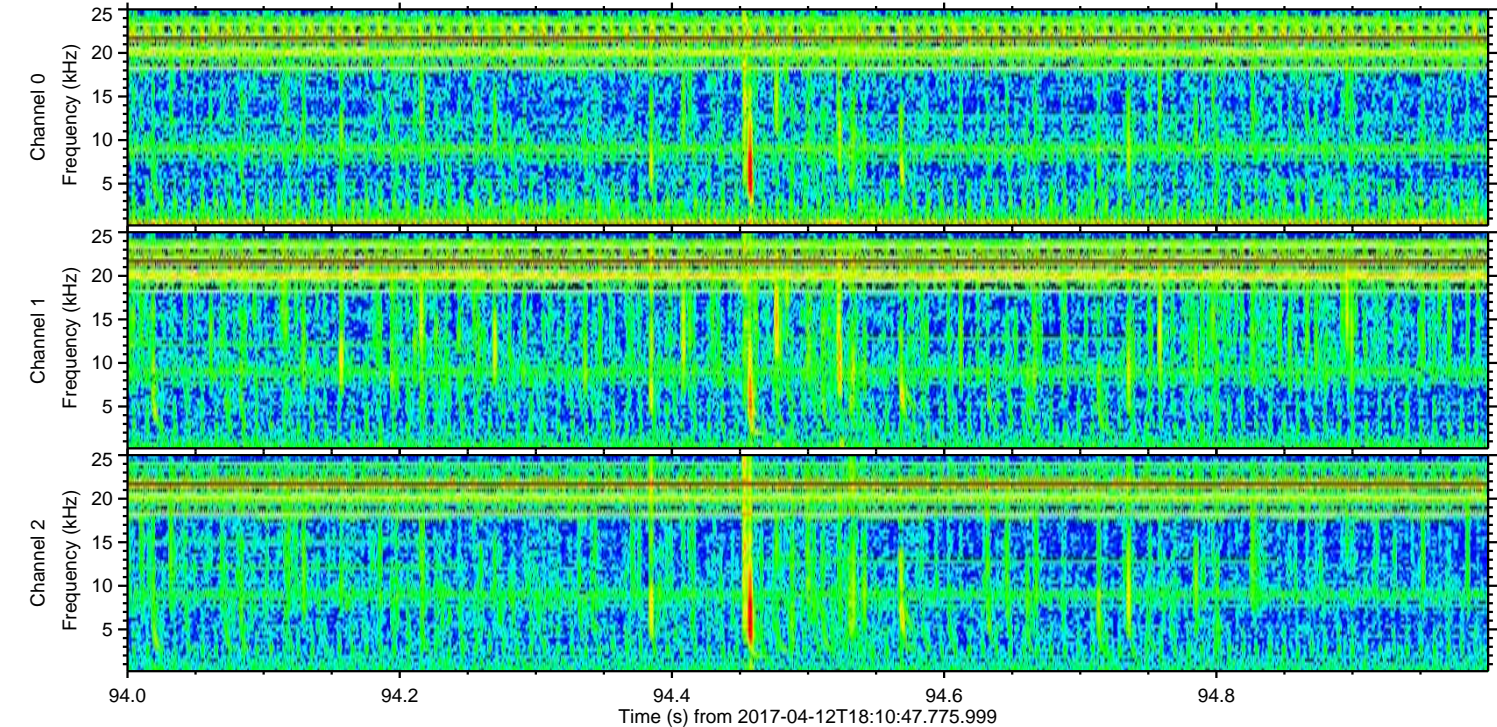
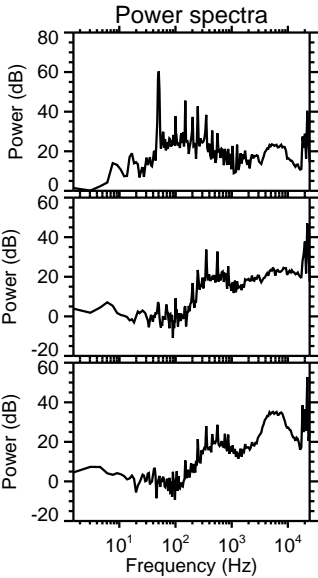
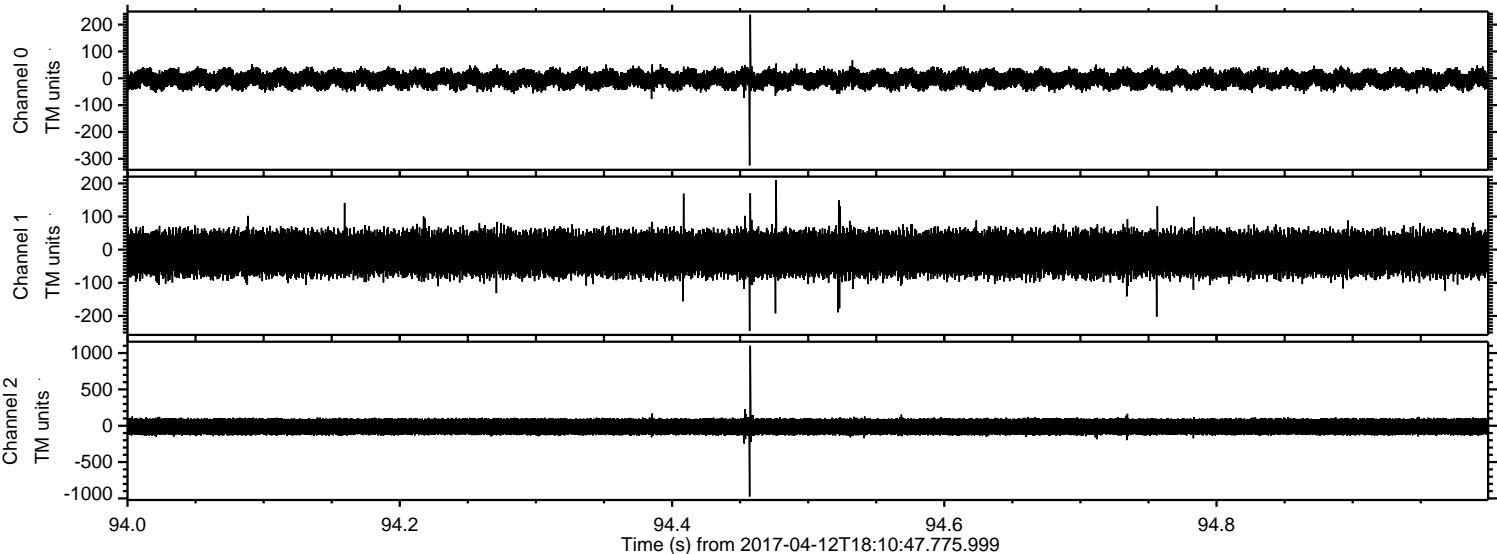



Processed Wed Apr 12 20:19:11 2017 by ELM ver.2012-10-06 from 001\_\_elm20170412\_181046\_\_dat00.bin

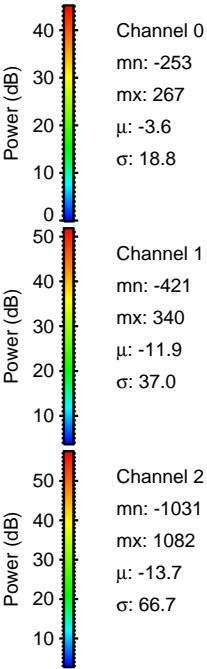
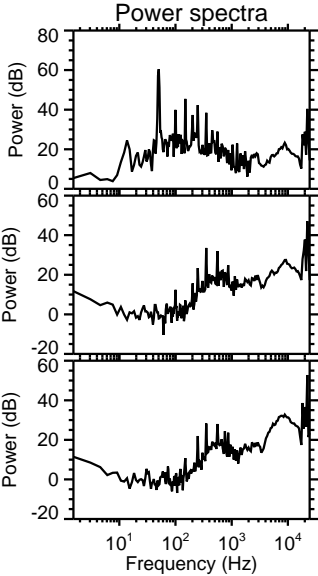
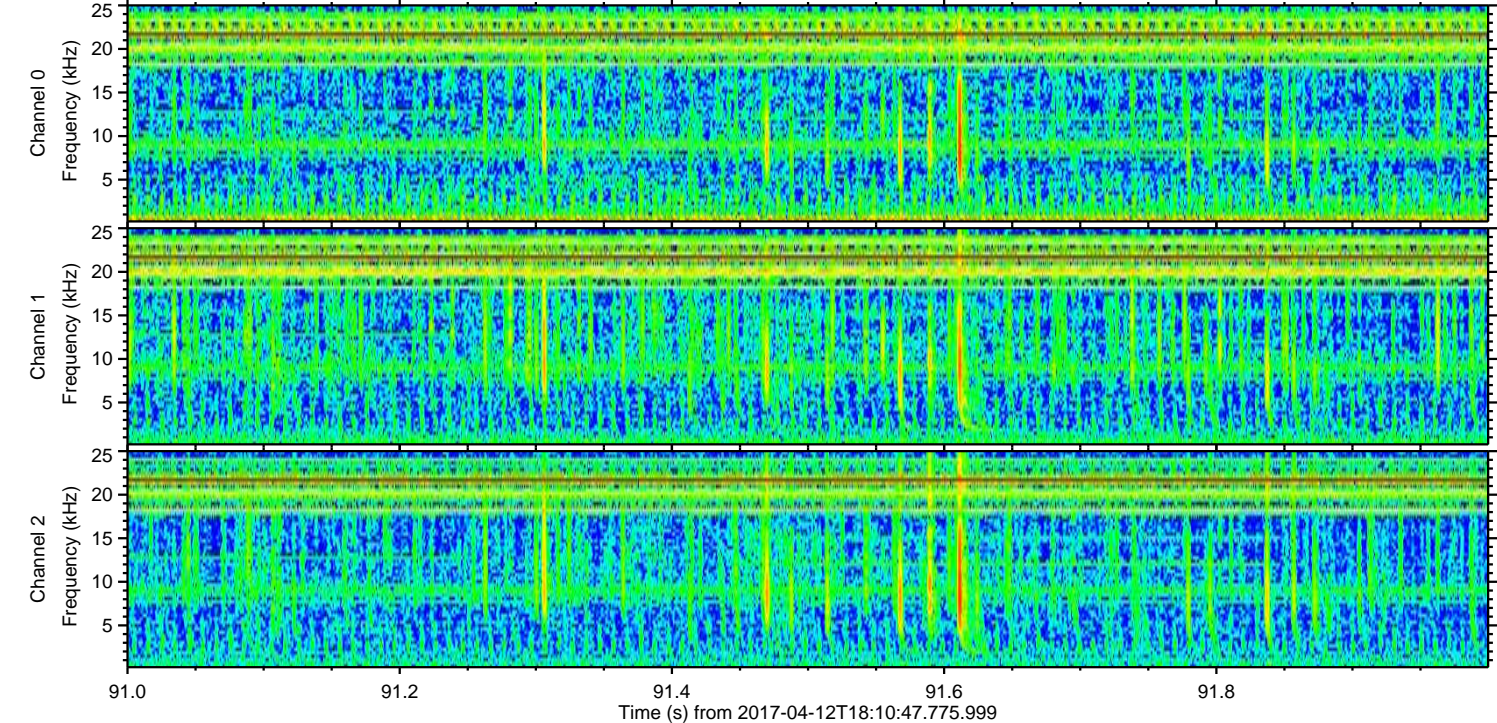
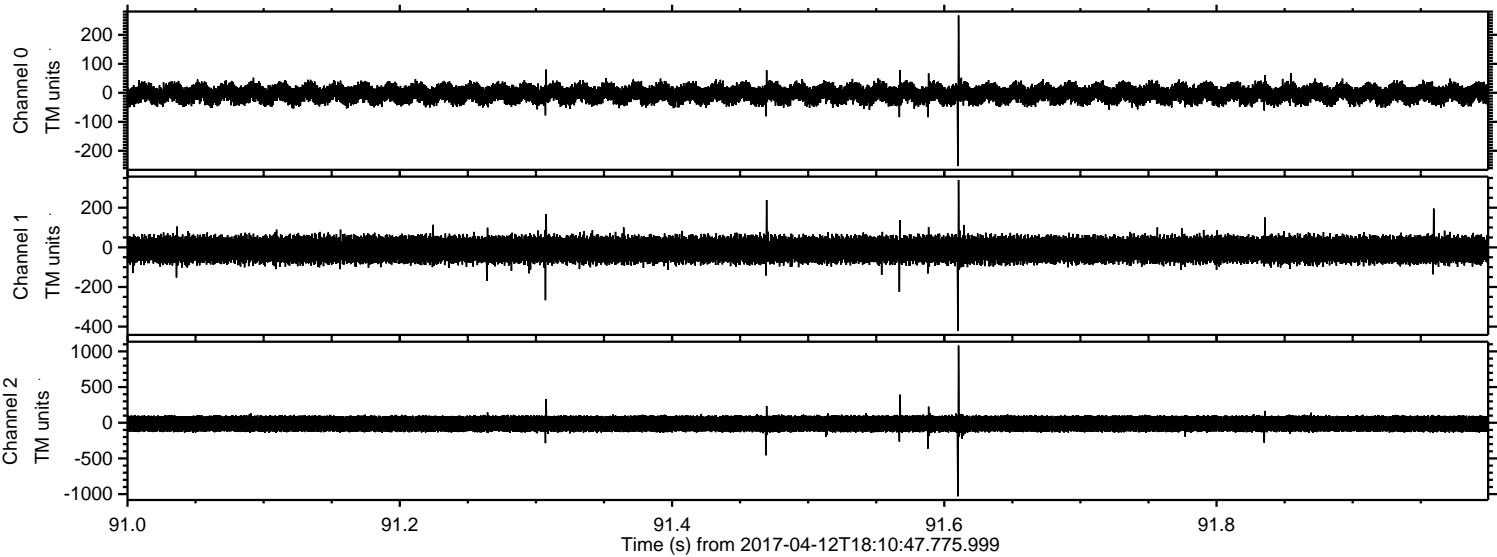



Processed Wed Apr 12 20:19:12 2017 by ELM ver.2012-10-06 from 001\_\_elm20170412\_181046\_\_dat00.bin

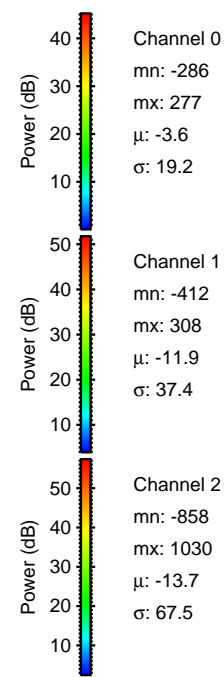
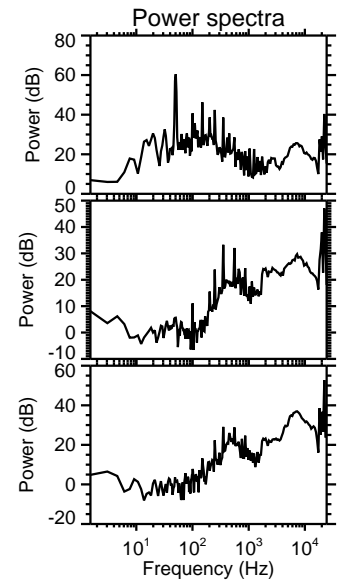
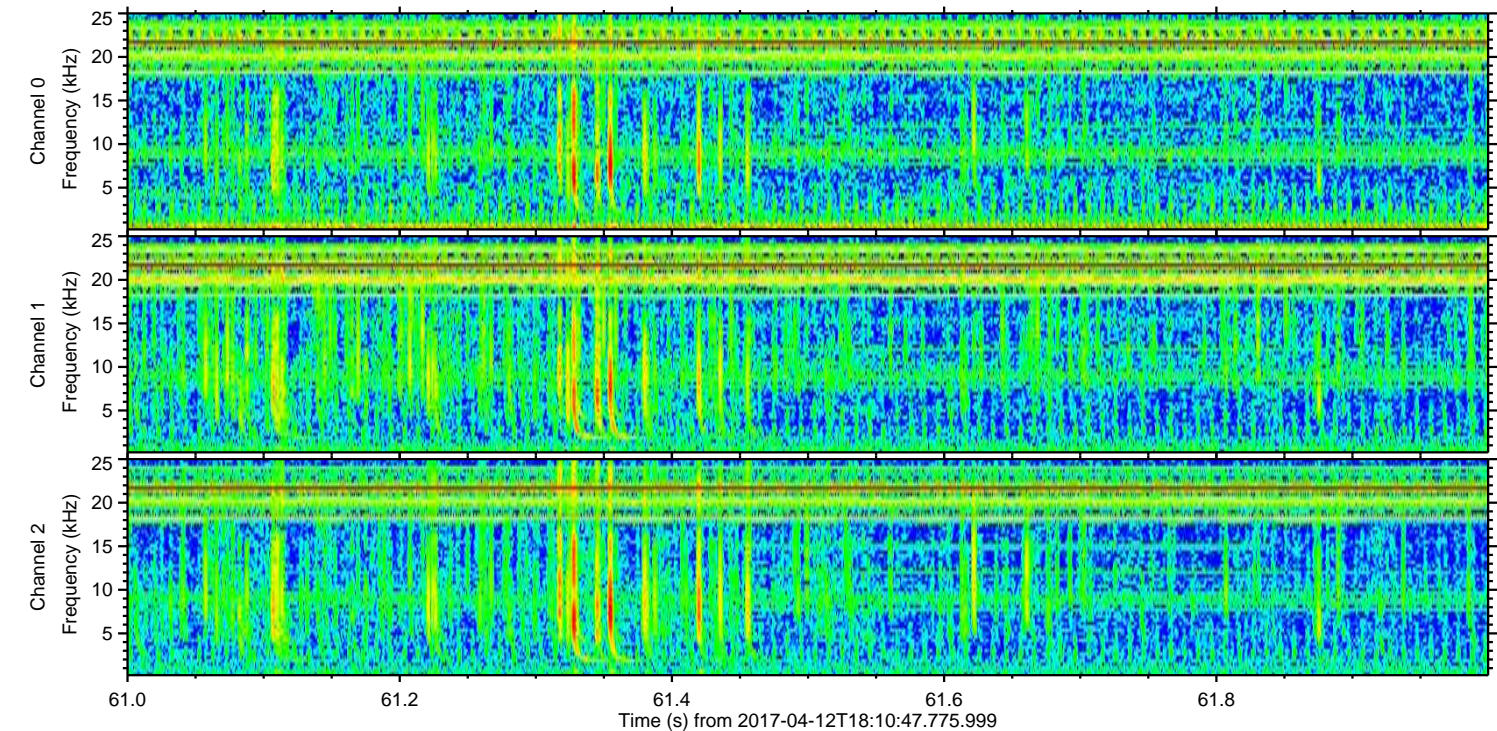
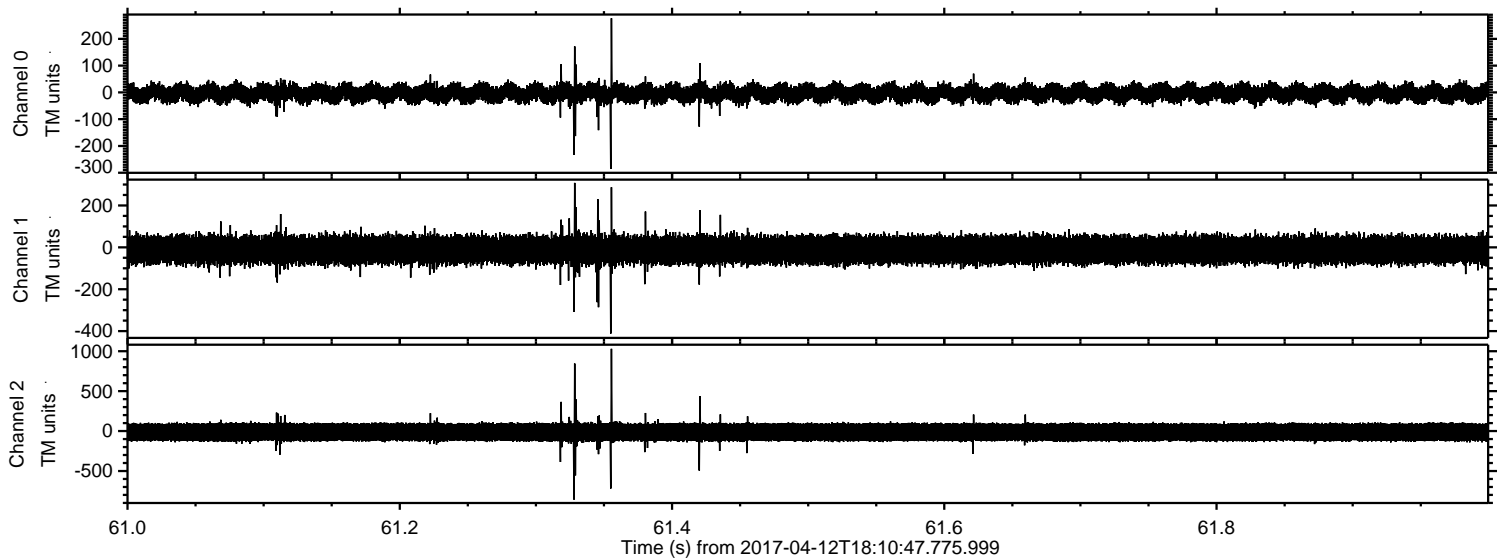

Channel 0  
mn: -286  
mx: 277  
 $\mu$ : -3.6  
 $\sigma$ : 19.2

Channel 1  
mn: -412  
mx: 308  
 $\mu$ : -11.9  
 $\sigma$ : 37.4

Channel 2  
mn: -858  
mx: 1030  
 $\mu$ : -13.7  
 $\sigma$ : 67.5



