

# ELMAVAN 3D WAVEFORMS (Measured data sampled at 50 kHz) 51000 packets of 144 samples from 2017-04-12T14:45:39.580.000.

Processed Wed Apr 12 16:53:04 2017 by ELM ver.2012-10-06 from 001\_\_elm20170412\_144538\_\_dat00.bin

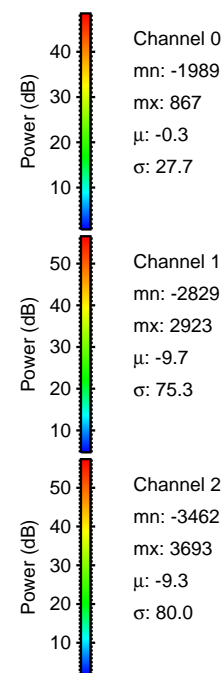

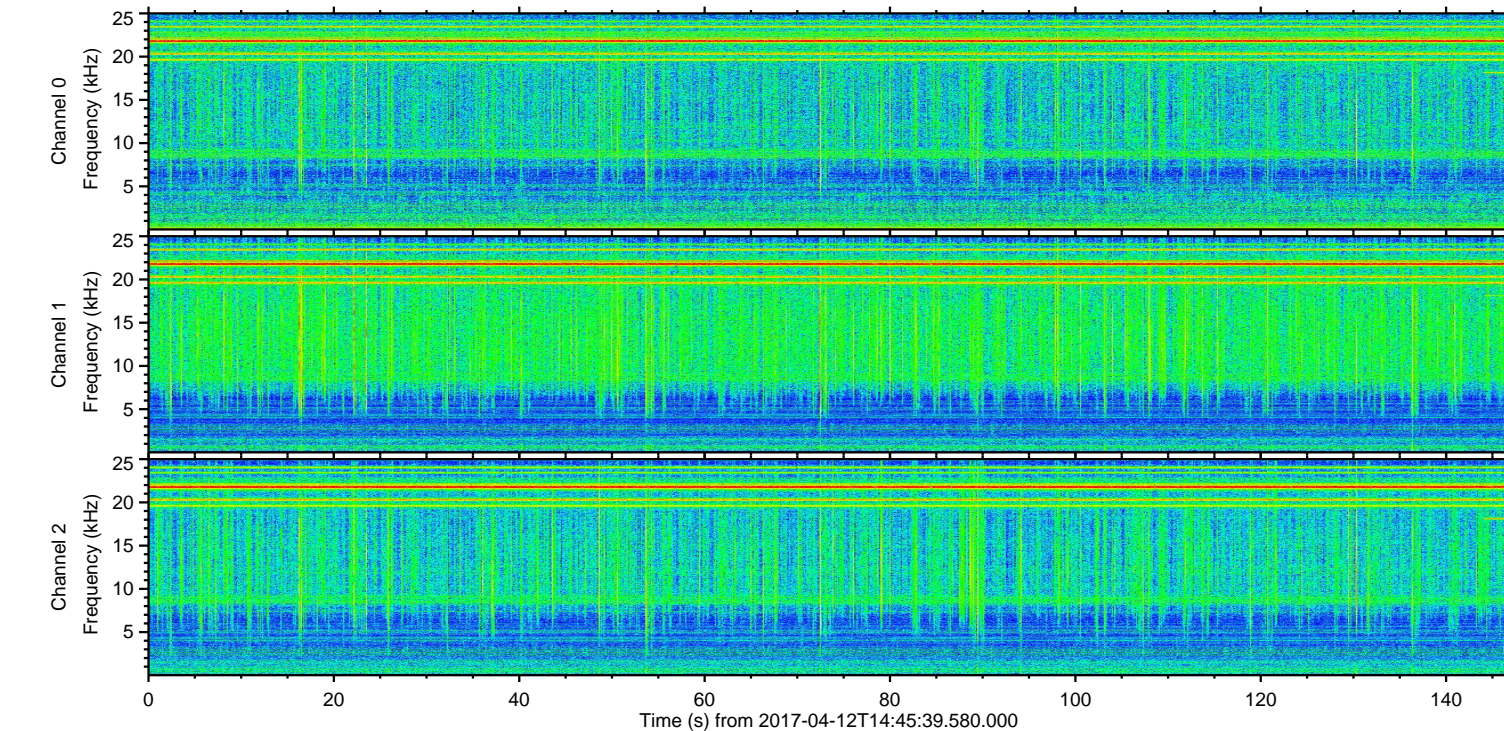
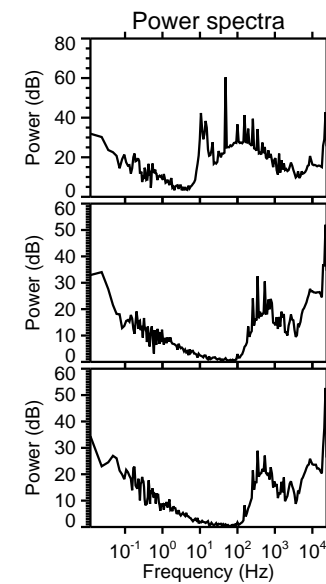
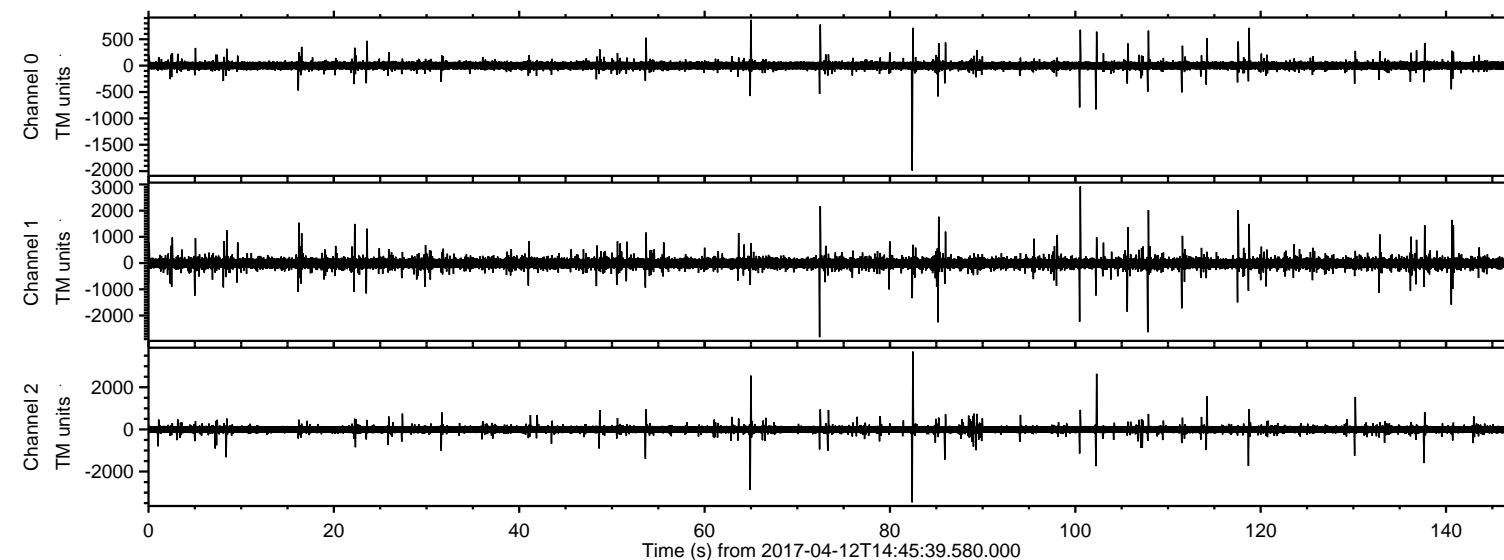

Processed Wed Apr 12 16:53:15 2017 by ELM ver.2012-10-06 from 001\_\_elm20170412\_144538\_\_dat00.bin

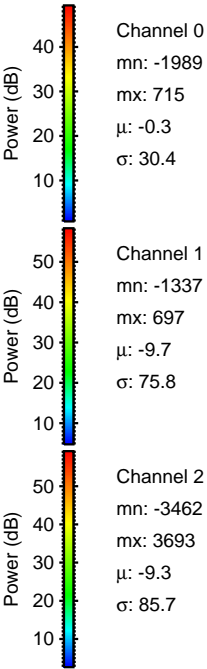
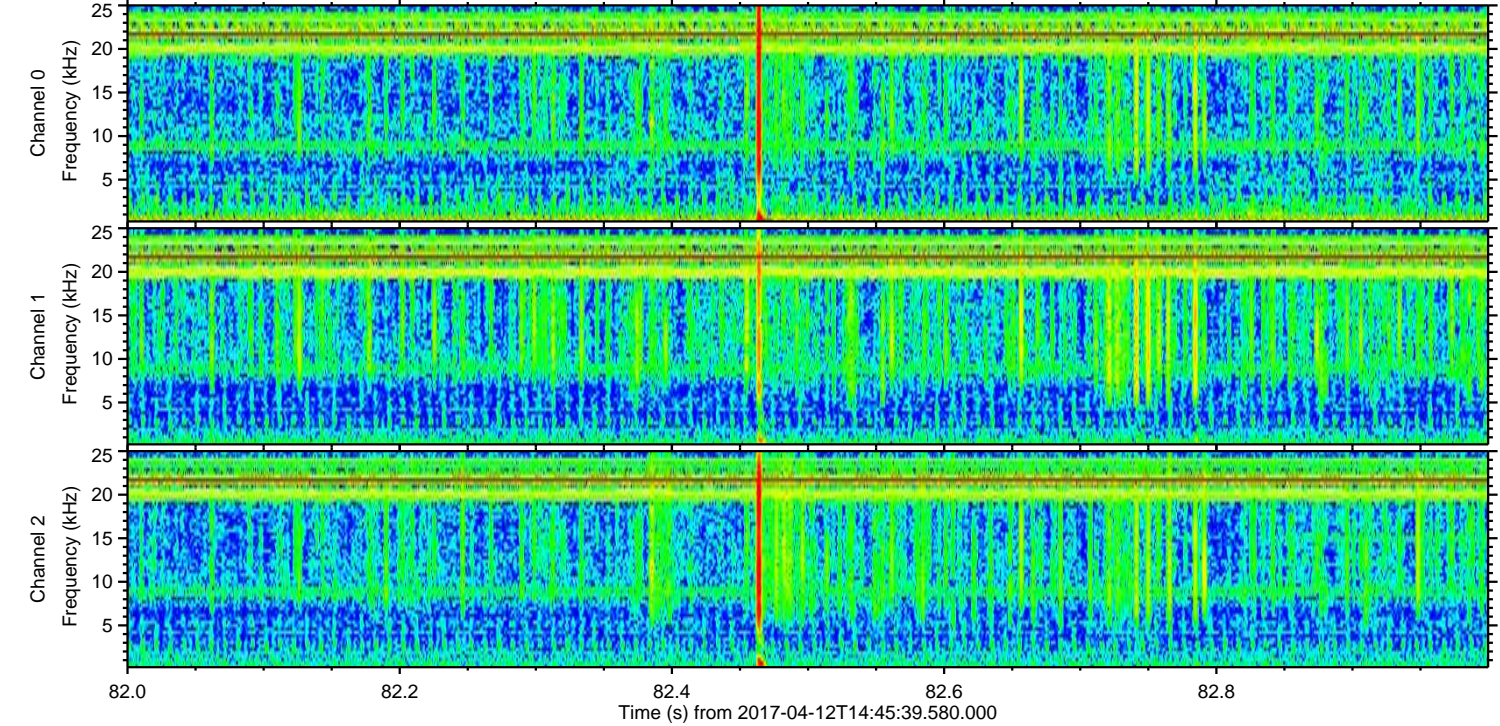
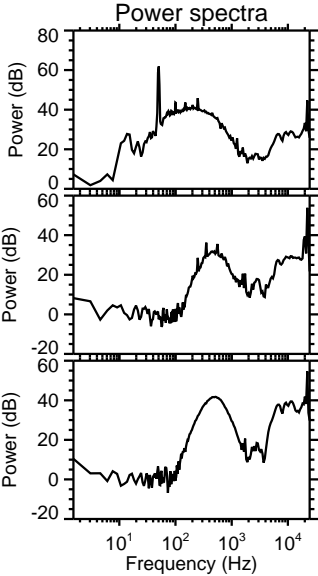
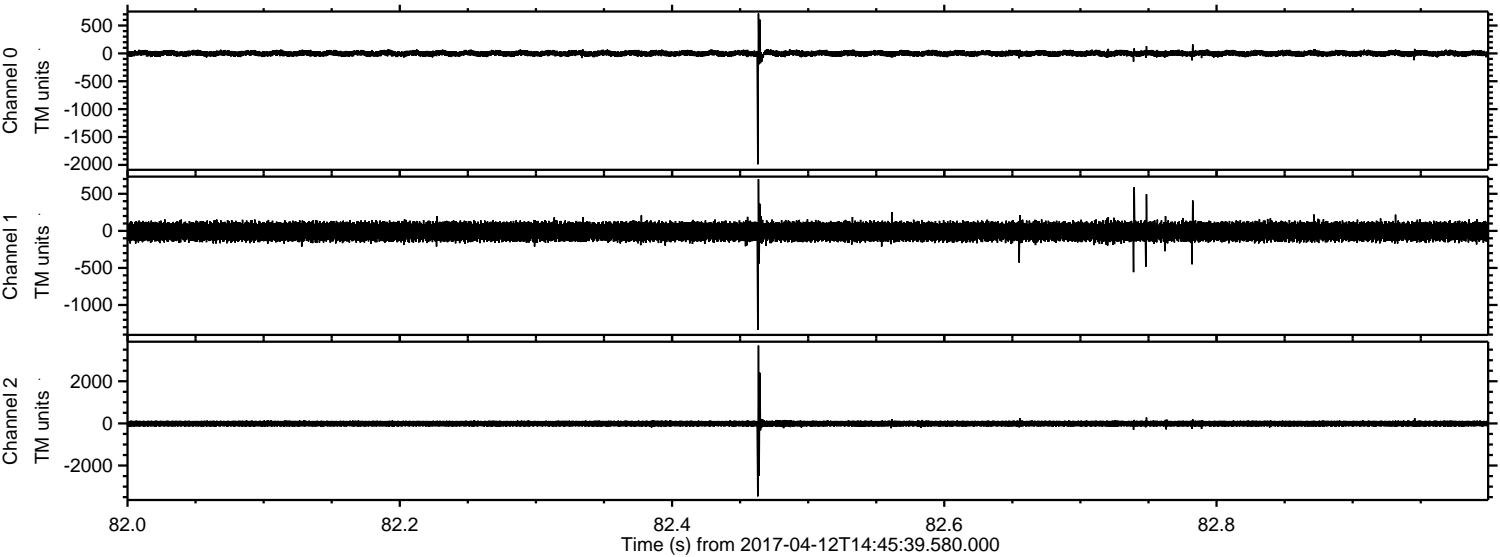

Channel 0  
mn: -1989  
mx: 715  
 $\mu$ : -0.3  
 $\sigma$ : 30.4

Channel 1  
mn: -1337  
mx: 697  
 $\mu$ : -9.7  
 $\sigma$ : 75.8

Channel 2  
mn: -3462  
mx: 3693  
 $\mu$ : -9.3  
 $\sigma$ : 85.7



ELMAVAN 3D WAVEFORMS (Measured data sampled at 50 kHz) 51000 packets of 144 samples from 2017-04-12T14:45:39.580.000. Part 101/147

Processed Wed Apr 12 16:53:16 2017 by ELM ver.2012-10-06 from 001\_\_elm20170412\_144538\_\_dat00.bin

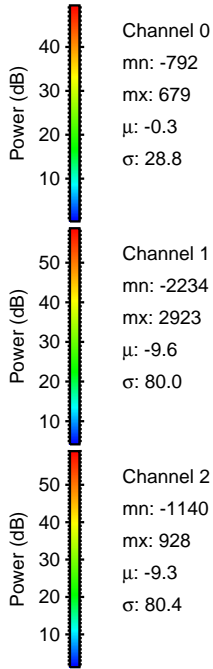
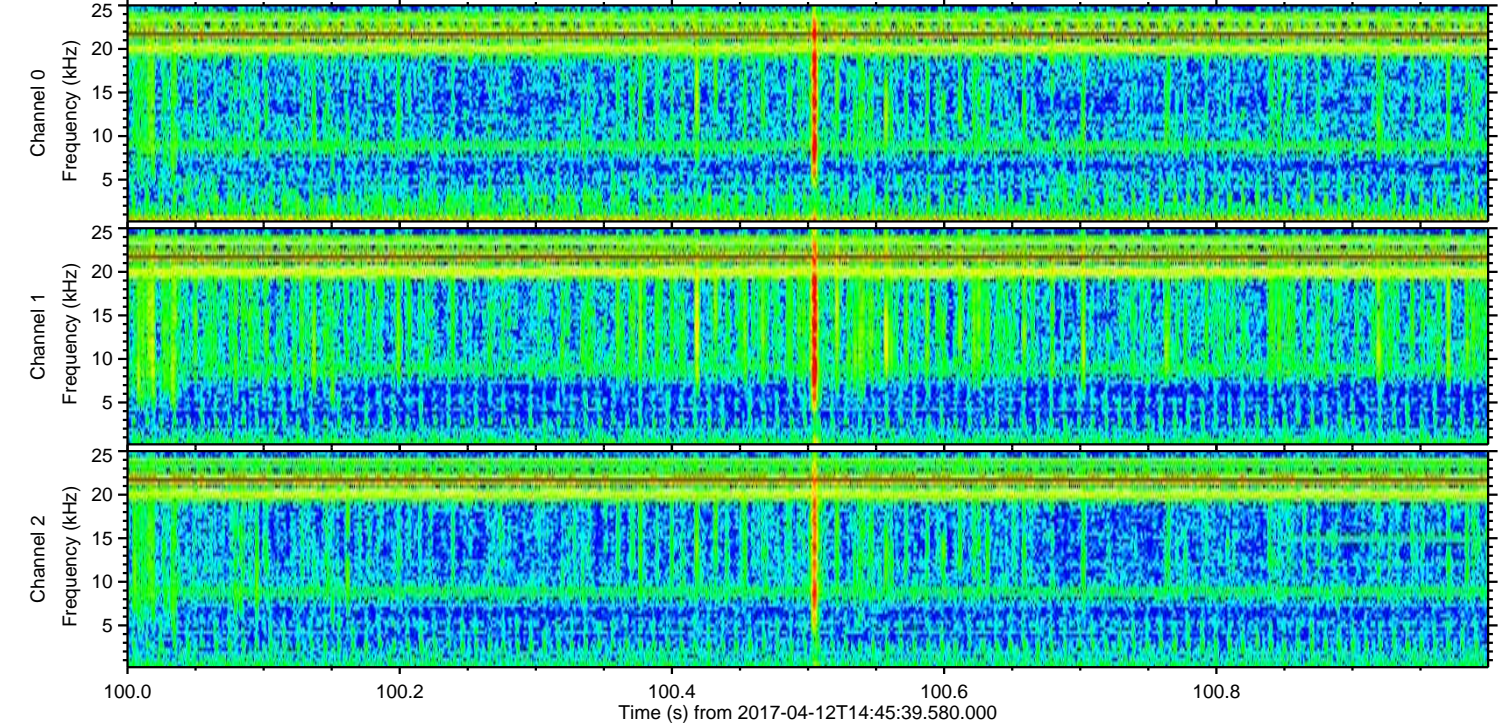
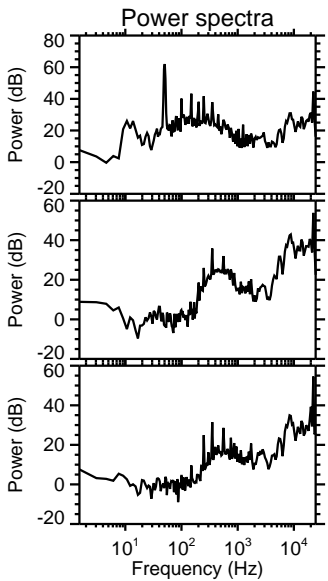
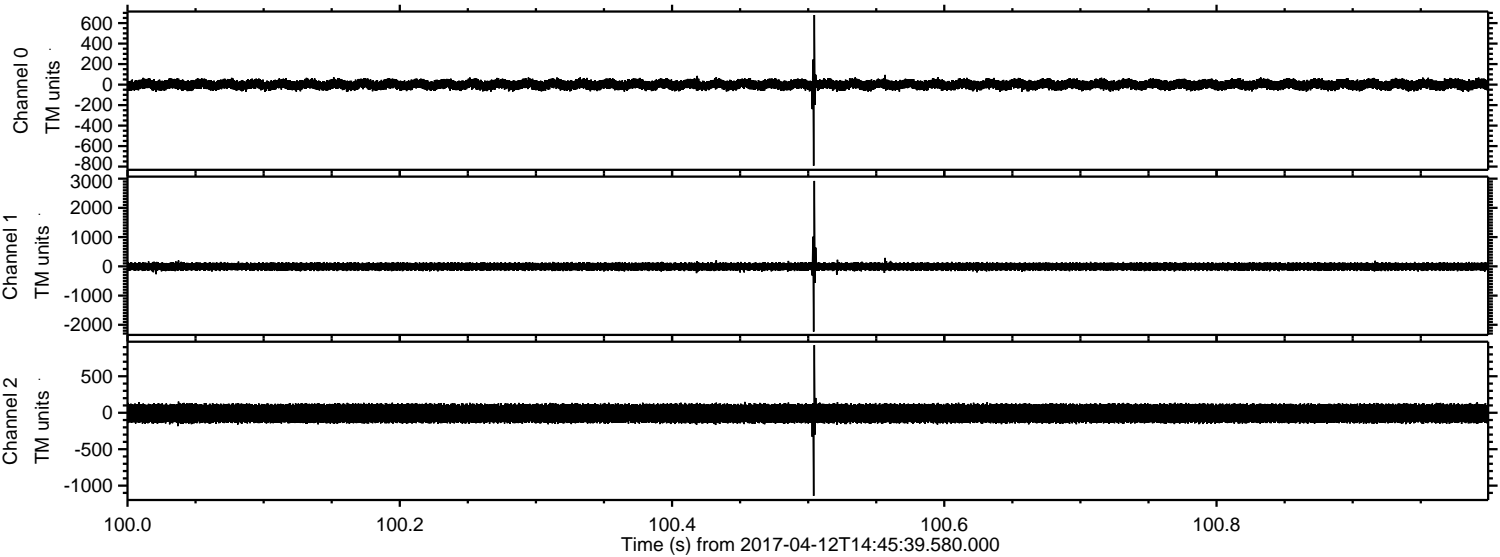



Processed Wed Apr 12 16:53:17 2017 by ELM ver.2012-10-06 from 001\_\_elm20170412\_144538\_\_dat00.bin

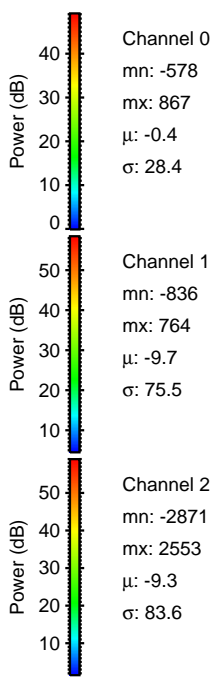
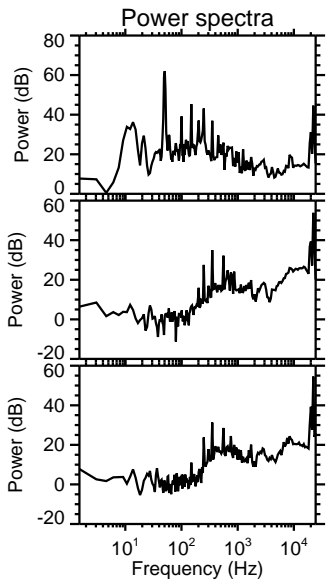
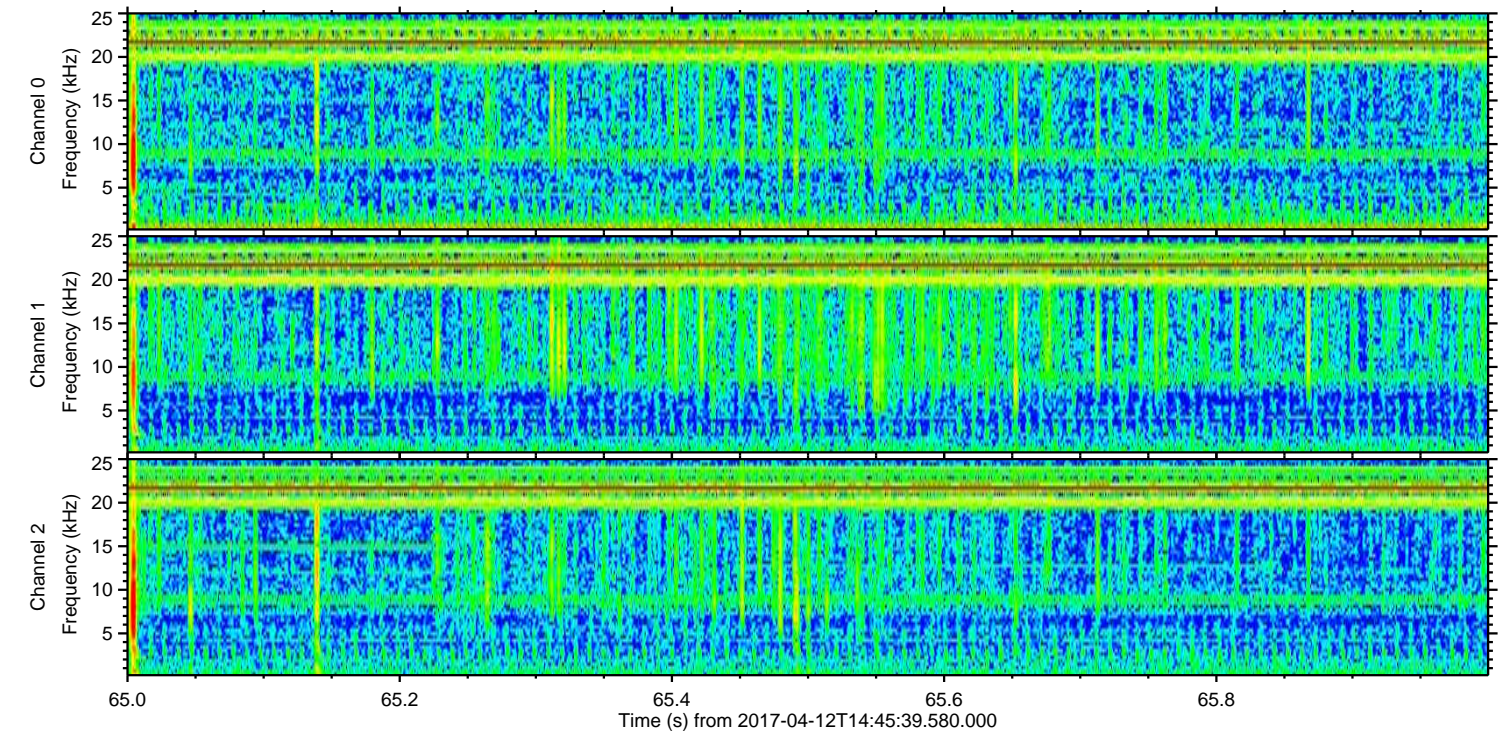
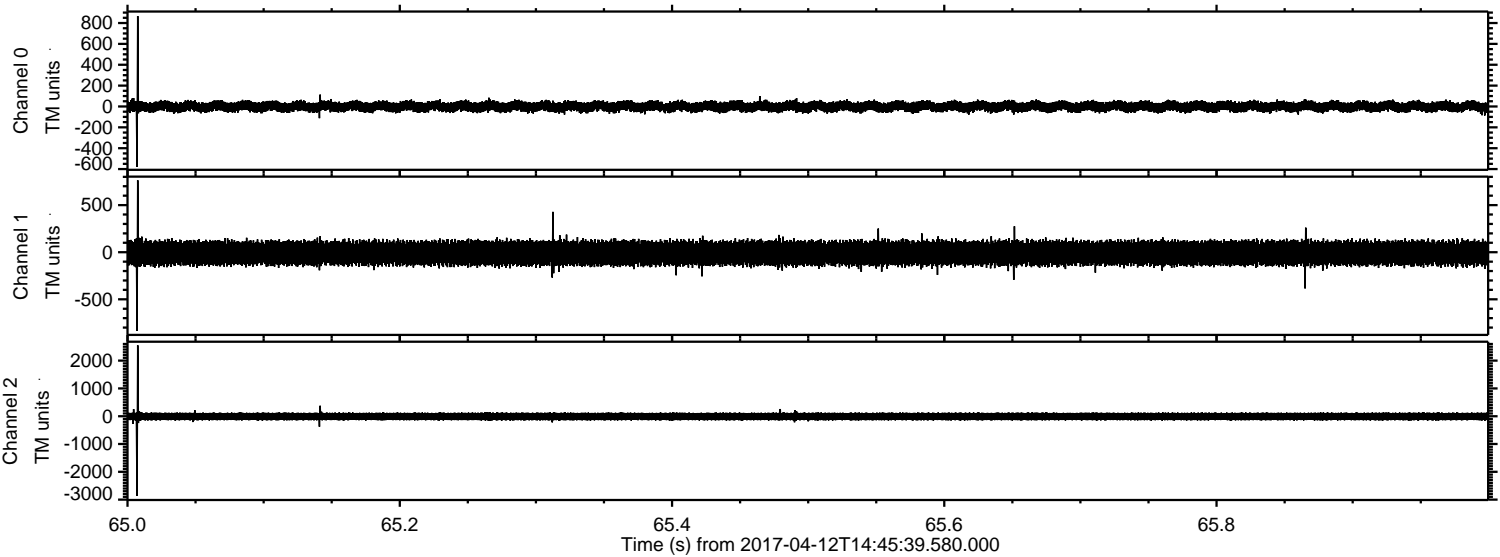



Processed Wed Apr 12 16:53:18 2017 by ELM ver.2012-10-06 from 001\_\_elm20170412\_144538\_\_dat00.bin

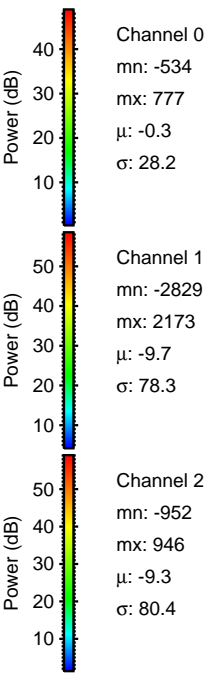
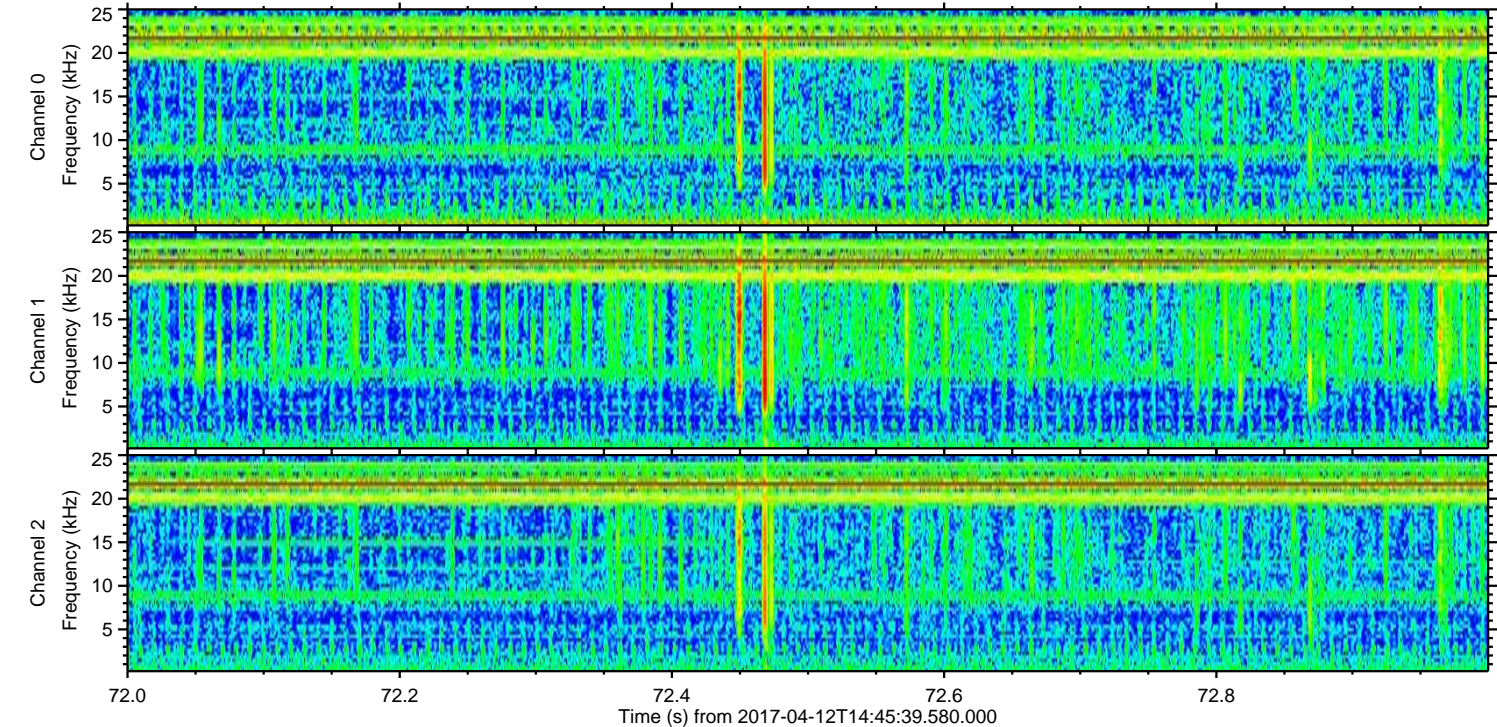
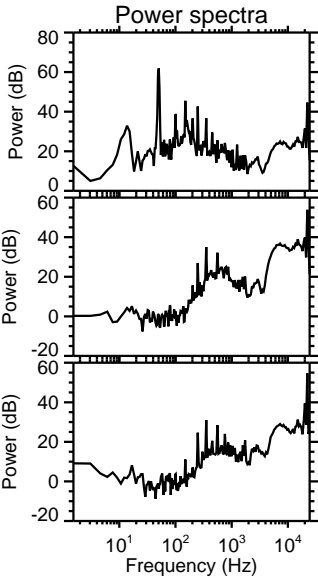
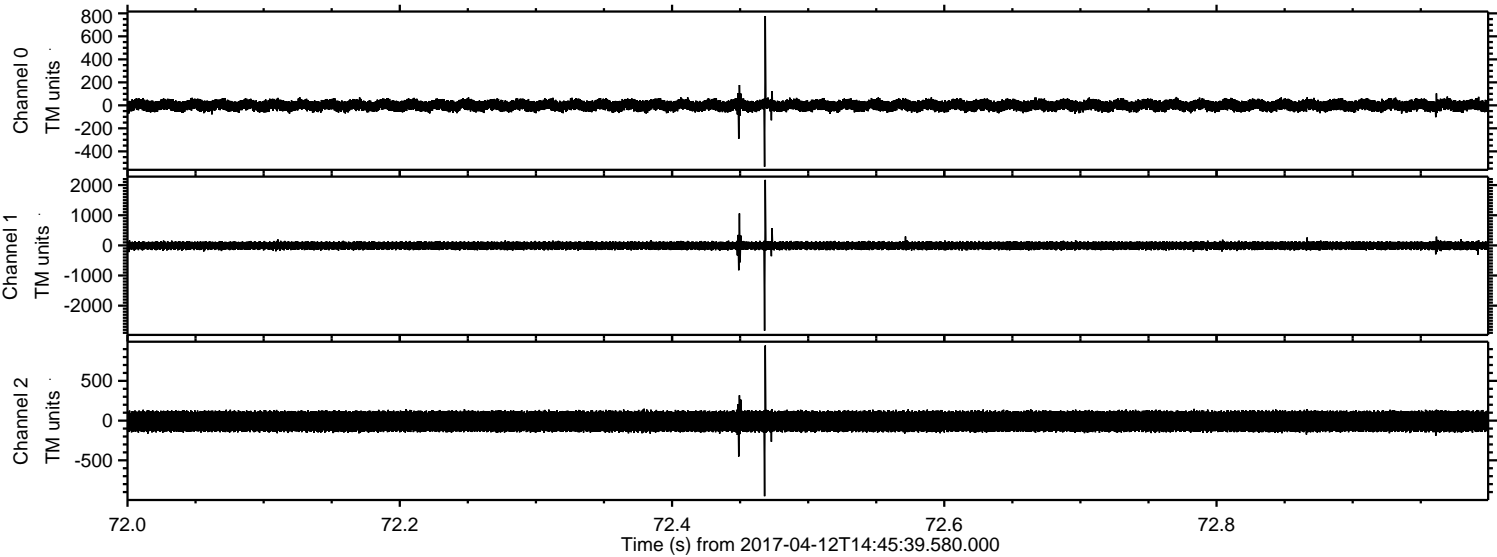

Channel 0  
mn: -534  
mx: 777  
 $\mu$ : -0.3  
 $\sigma$ : 28.2

Channel 1  
mn: -2829  
mx: 2173  
 $\mu$ : -9.7  
 $\sigma$ : 78.3

Channel 2  
mn: -952  
mx: 946  
 $\mu$ : -9.3  
 $\sigma$ : 80.4



Processed Wed Apr 12 16:53:19 2017 by ELM ver.2012-10-06 from 001\_\_elm20170412\_144538\_\_dat00.bin

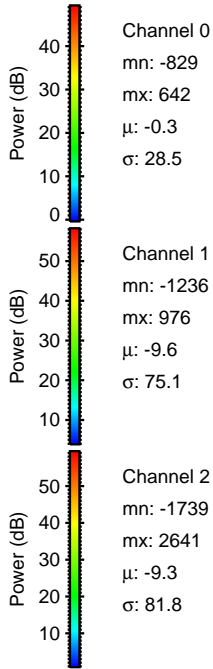
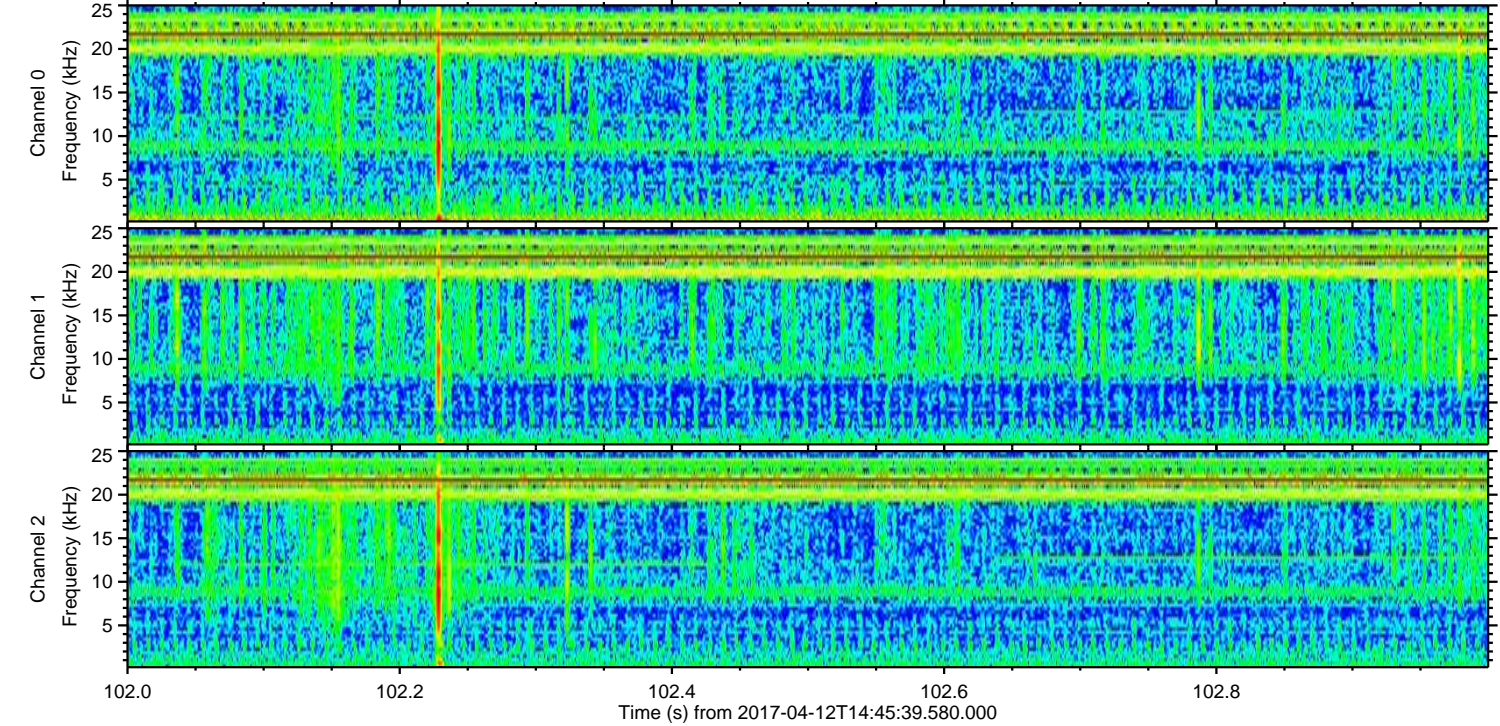
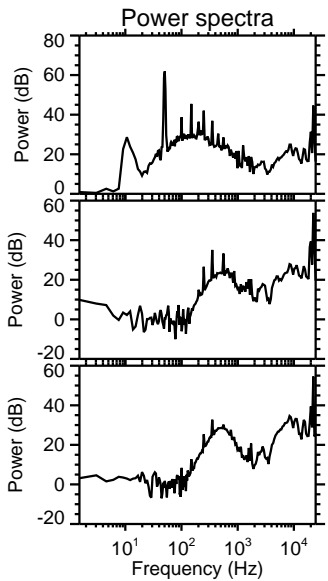
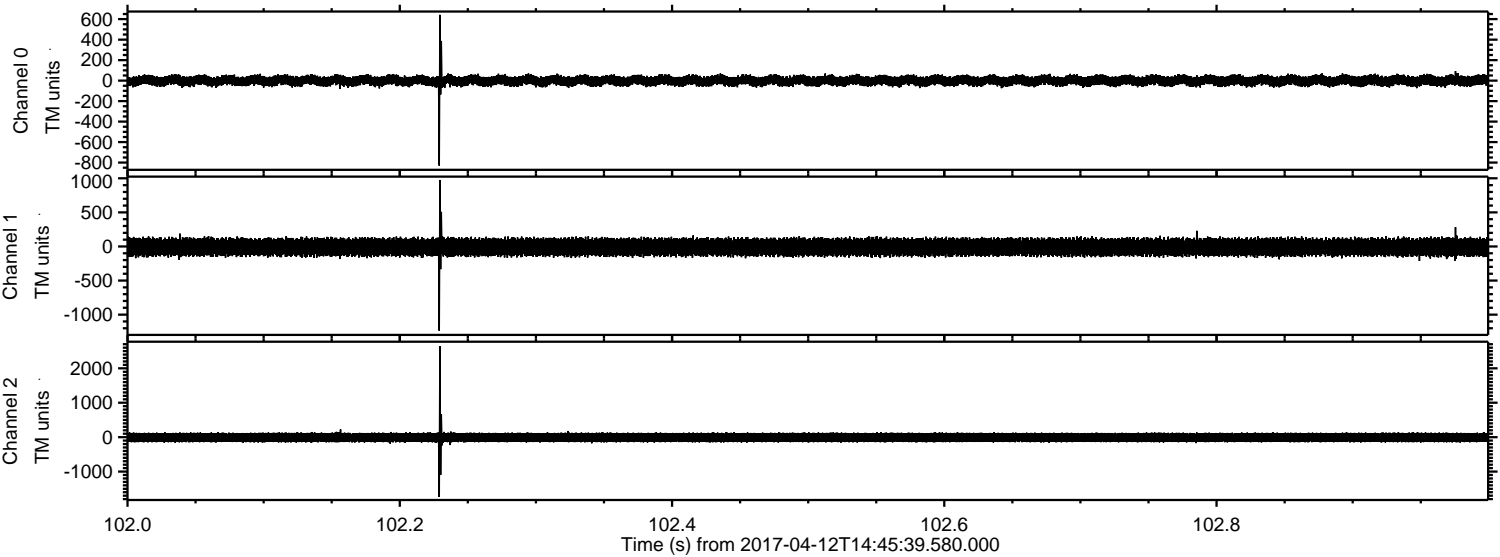



ELMAVAN 3D WAVEFORMS (Measured data sampled at 50 kHz) 51000 packets of 144 samples from 2017-04-12T14:45:39.580.000. Part 108/147

Processed Wed Apr 12 16:53:20 2017 by ELM ver.2012-10-06 from 001\_\_elm20170412\_144538\_\_dat00.bin

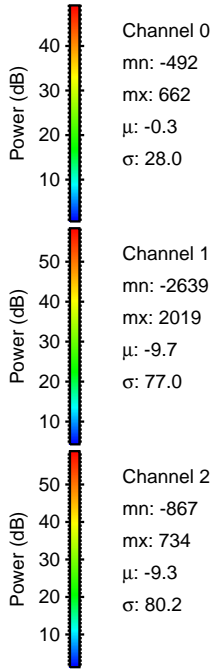
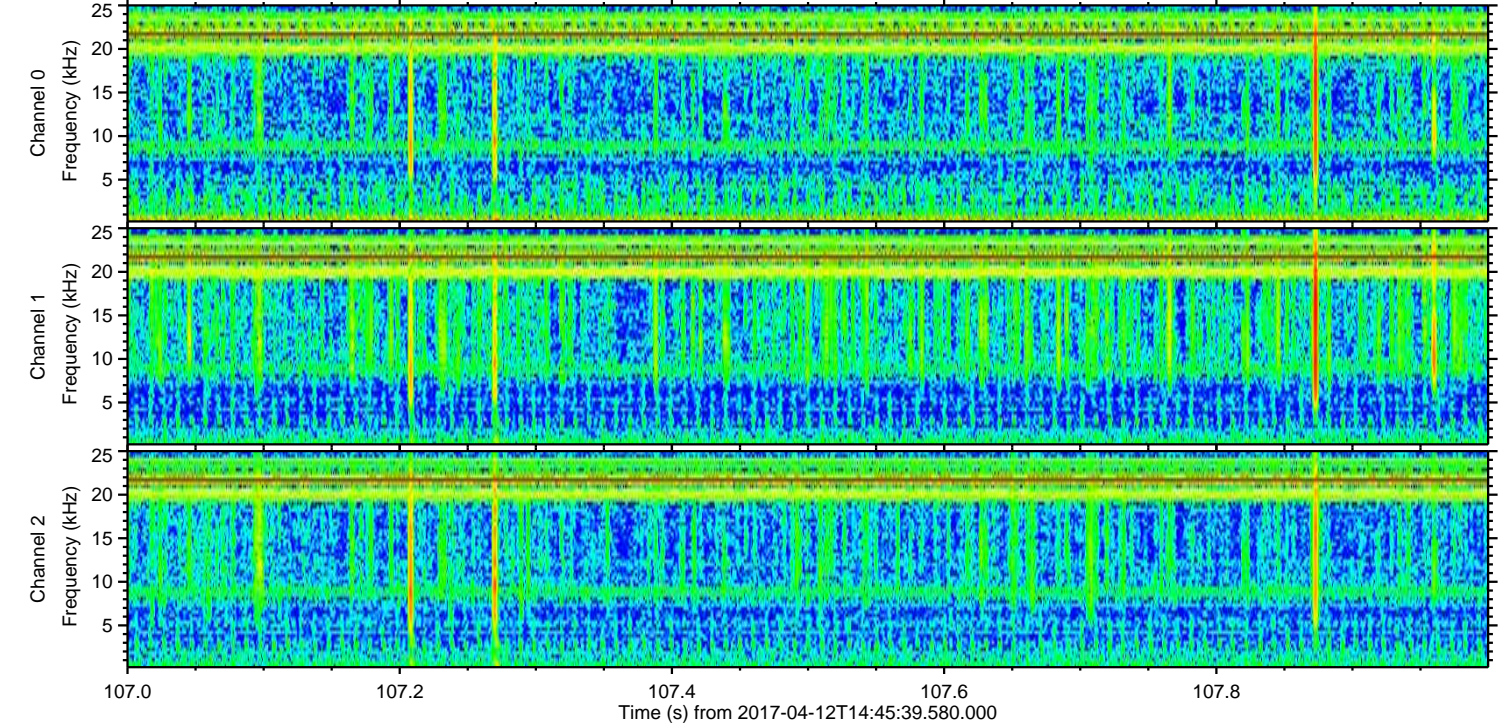
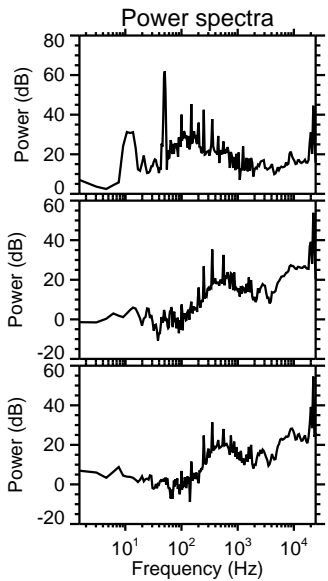
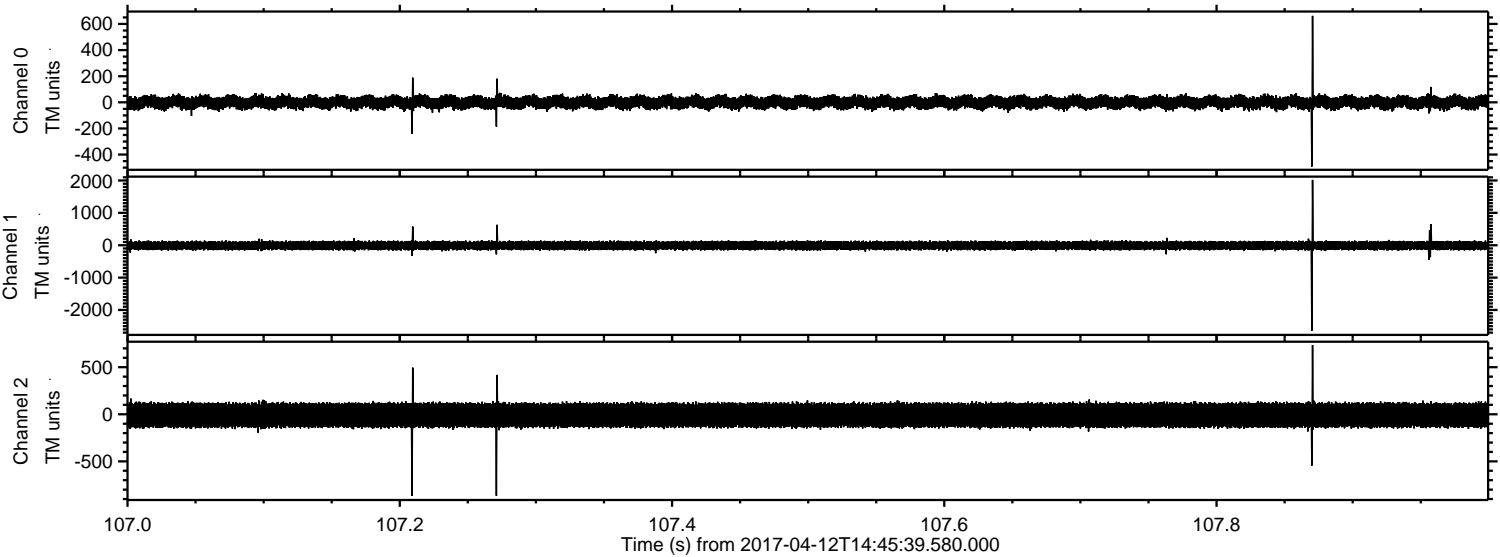

Channel 0  
mn: -492  
mx: 662  
 $\mu$ : -0.3  
 $\sigma$ : 28.0

Channel 1  
mn: -2639  
mx: 2019  
 $\mu$ : -9.7  
 $\sigma$ : 77.0

Channel 2  
mn: -867  
mx: 734  
 $\mu$ : -9.3  
 $\sigma$ : 80.2



Processed Wed Apr 12 16:53:21 2017 by ELM ver.2012-10-06 from 001\_\_elm20170412\_144538\_\_dat00.bin

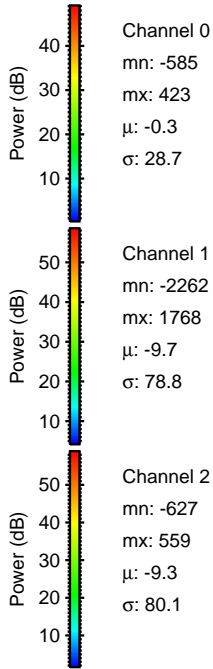
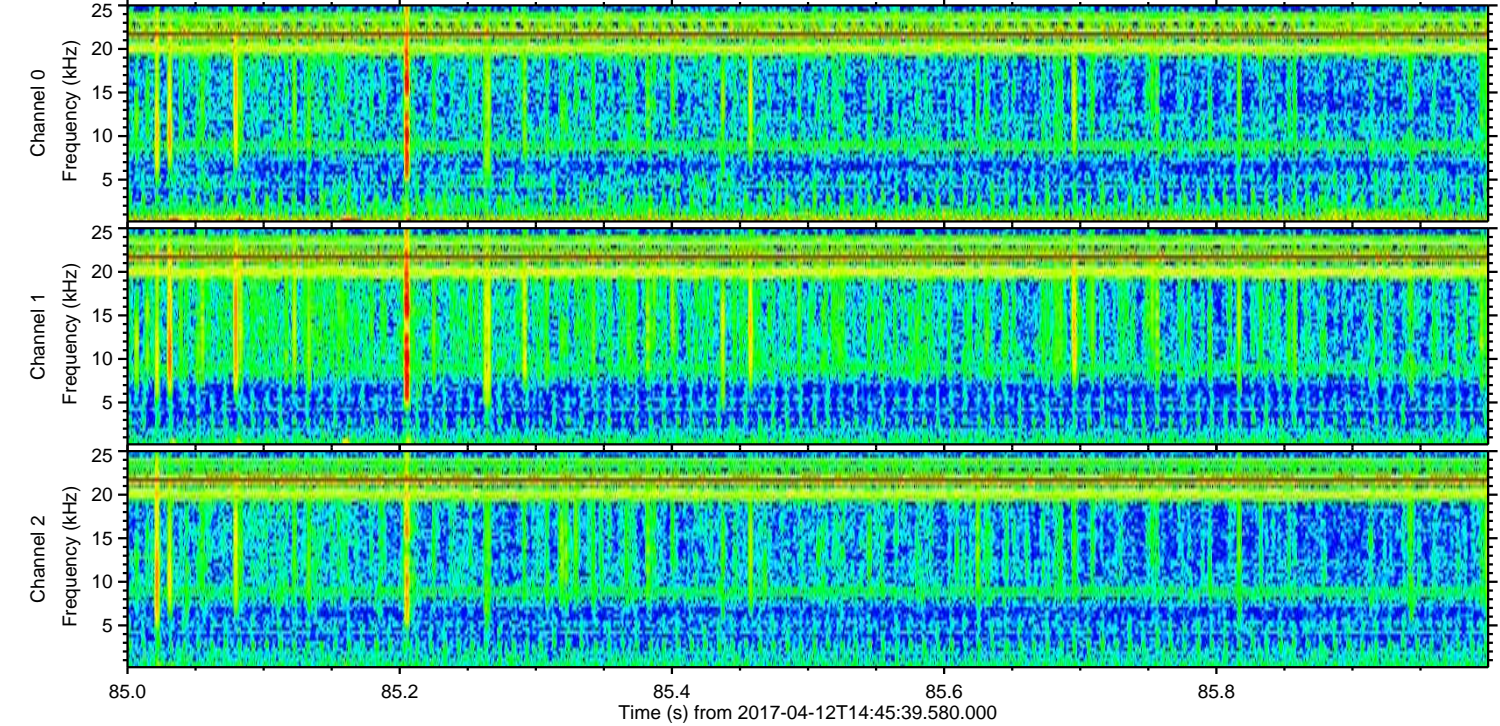
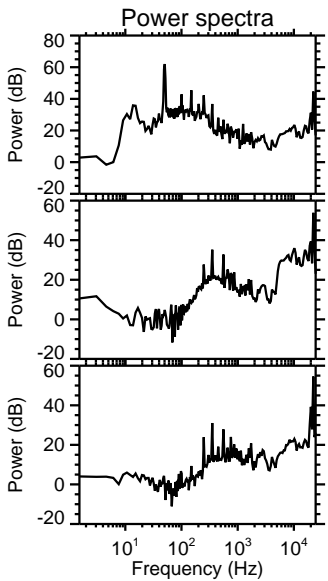
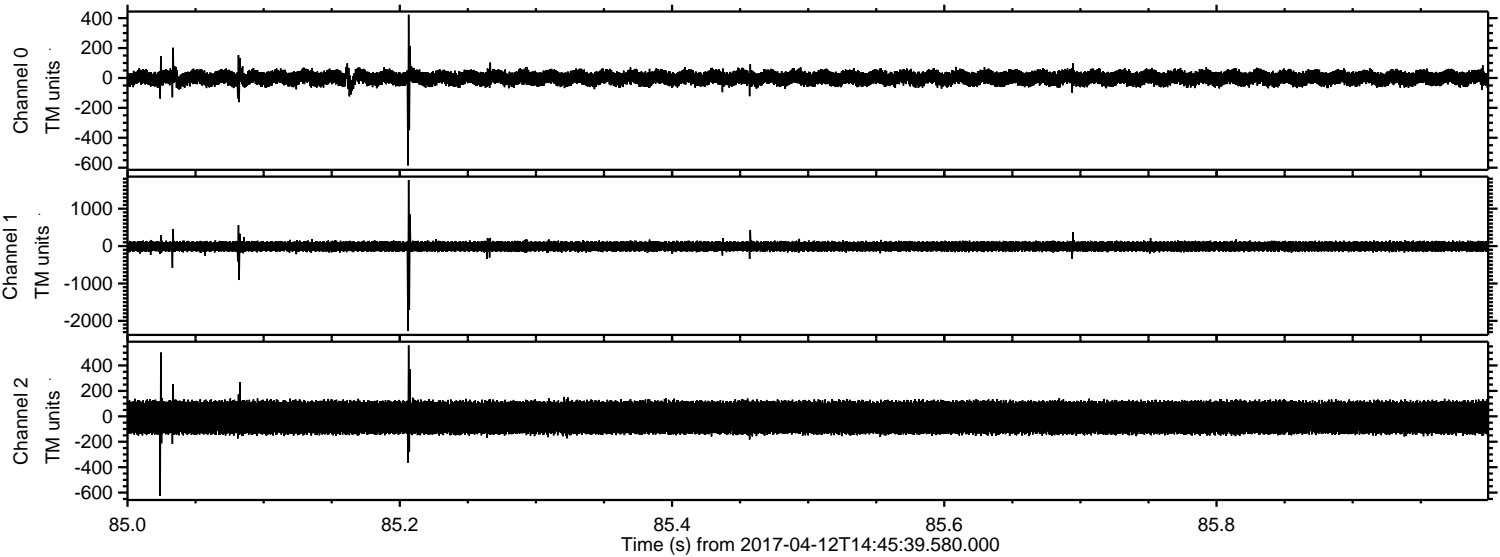

Channel 0  
mn: -585  
mx: 423  
 $\mu$ : -0.3  
 $\sigma$ : 28.7

Channel 1  
mn: -2262  
mx: 1768  
 $\mu$ : -9.7  
 $\sigma$ : 78.8

Channel 2  
mn: -627  
mx: 559  
 $\mu$ : -9.3  
 $\sigma$ : 80.1



ELMAVAN 3D WAVEFORMS (Measured data sampled at 50 kHz) 51000 packets of 144 samples from 2017-04-12T14:45:39.580.000. Part 118/147

Processed Wed Apr 12 16:53:22 2017 by ELM ver.2012-10-06 from 001\_\_elm20170412\_144538\_\_dat00.bin

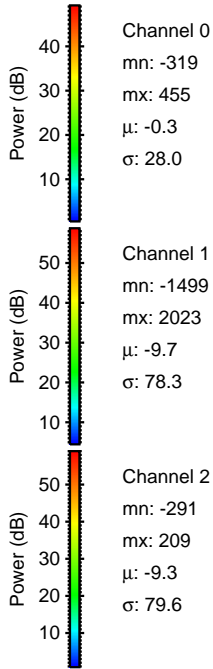
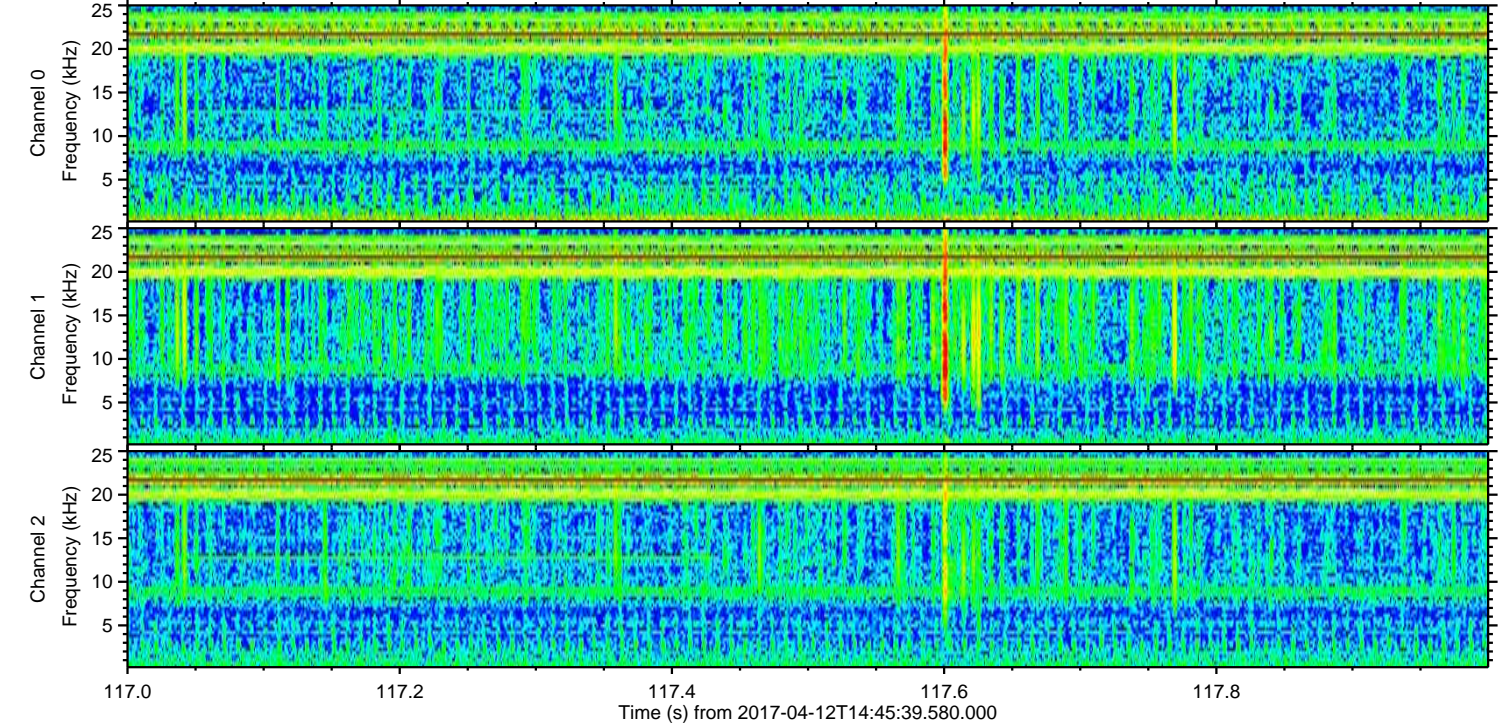
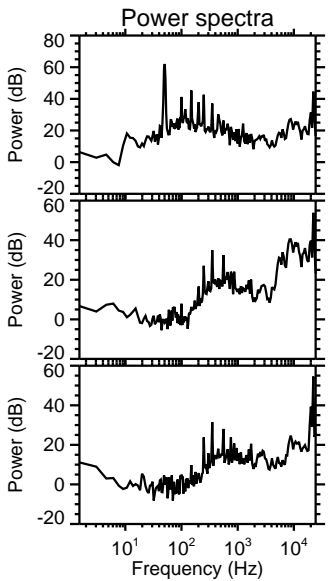
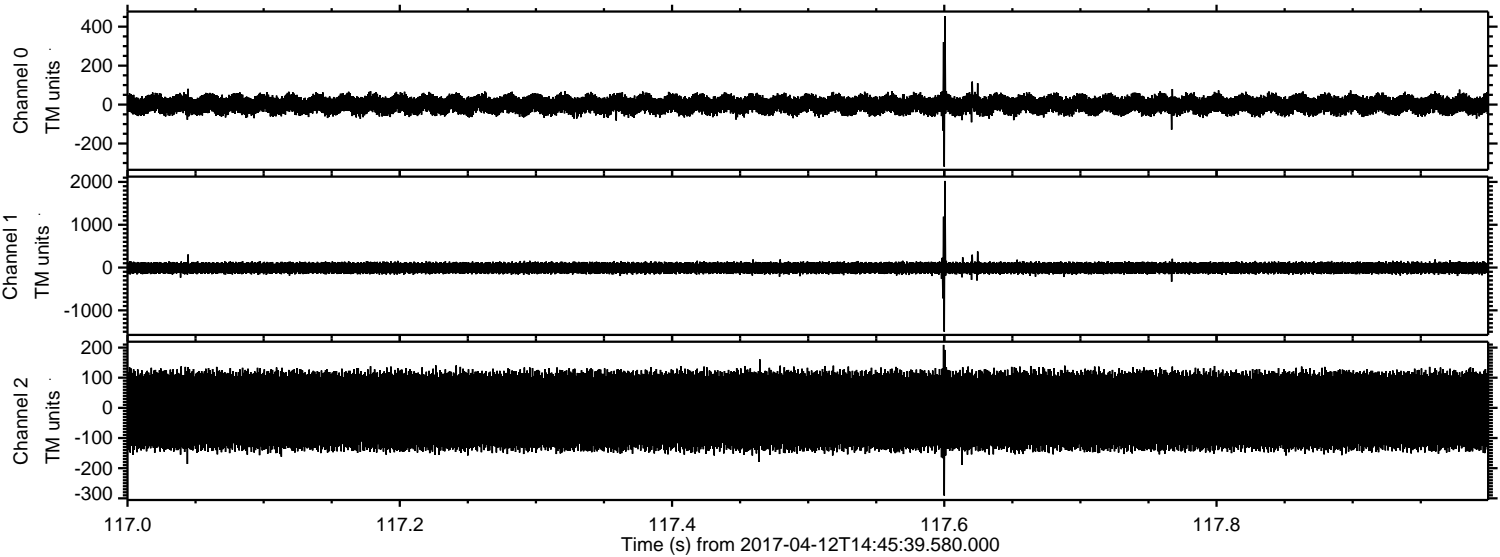



ELMAVAN 3D WAVEFORMS (Measured data sampled at 50 kHz) 51000 packets of 144 samples from 2017-04-12T14:45:39.580.000. Part 106/147

Processed Wed Apr 12 16:53:23 2017 by ELM ver.2012-10-06 from 001\_\_elm20170412\_144538\_\_dat00.bin

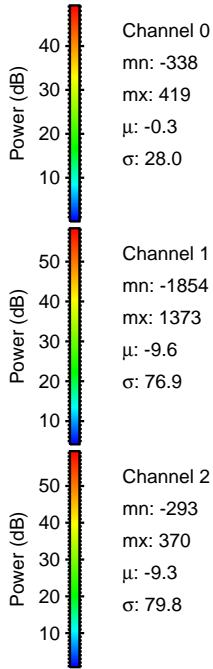
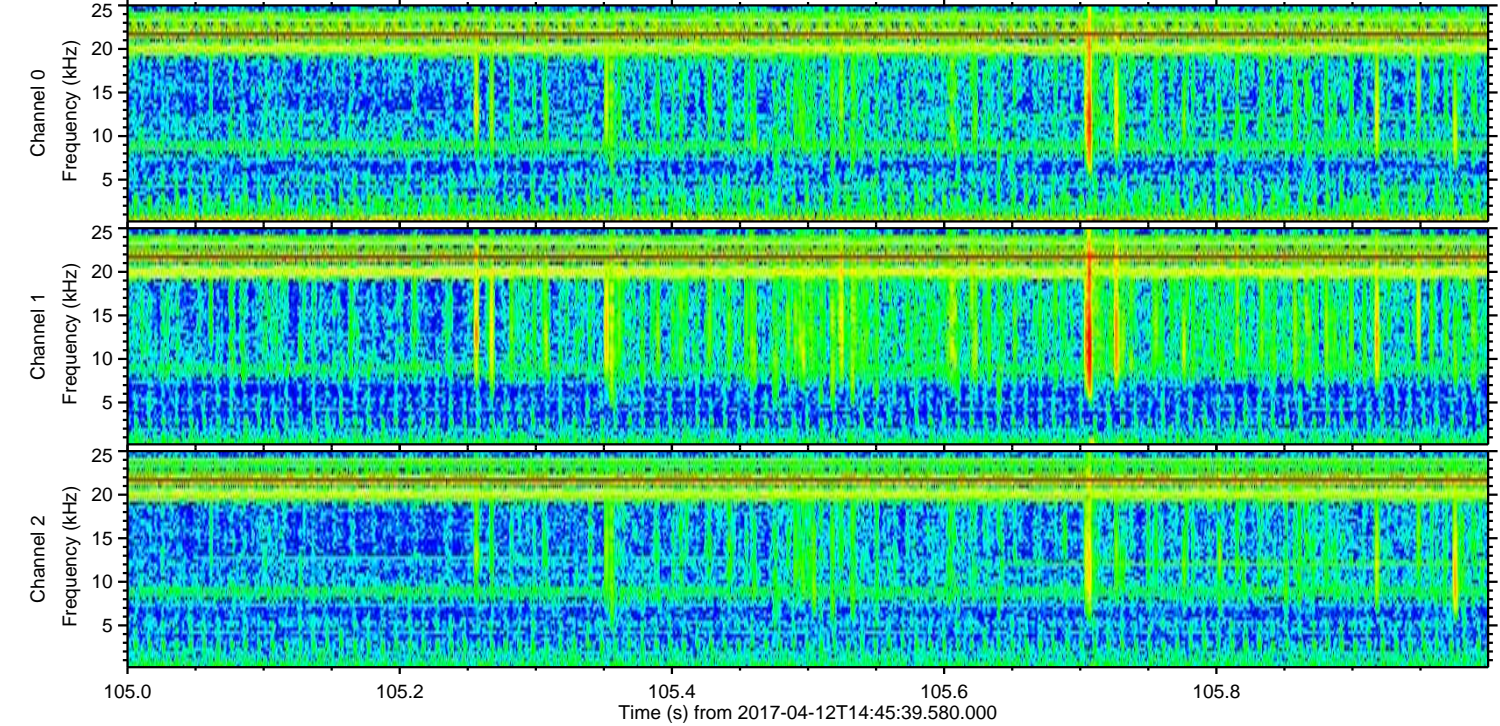
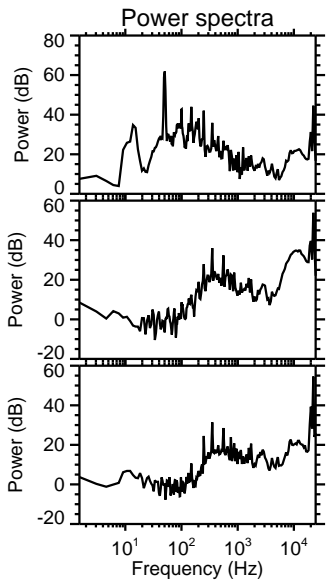
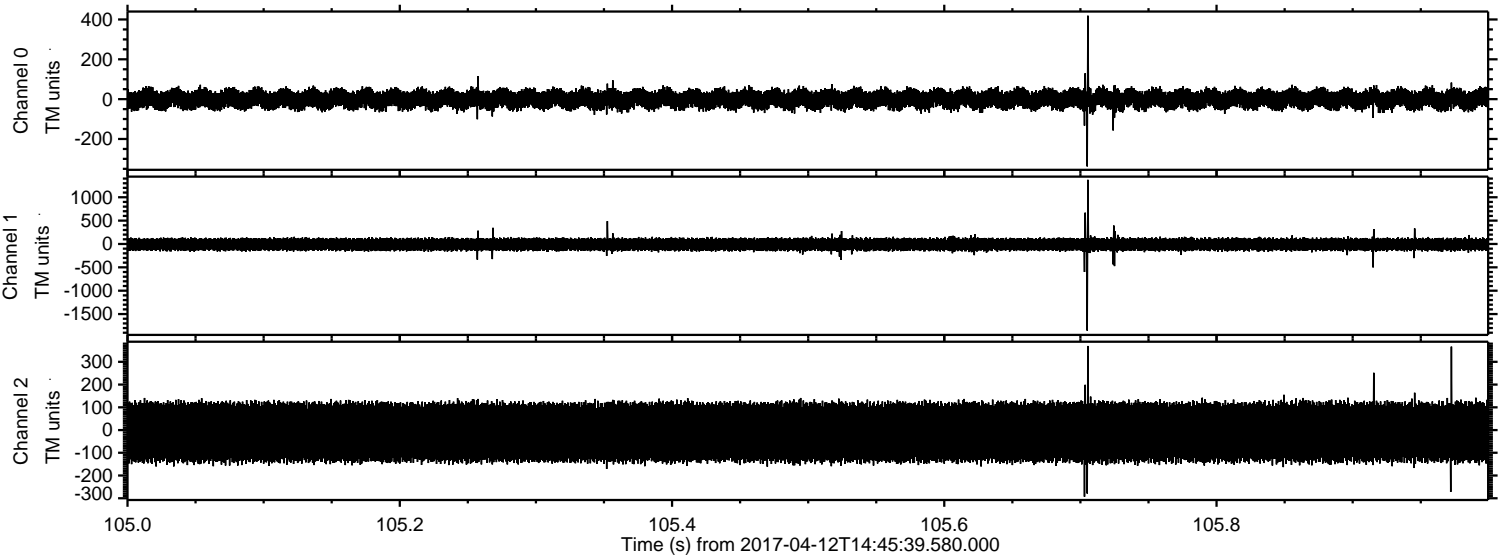



ELMAVAN 3D WAVEFORMS (Measured data sampled at 50 kHz) 51000 packets of 144 samples from 2017-04-12T14:45:39.580.000. Part 129/147

Processed Wed Apr 12 16:53:24 2017 by ELM ver.2012-10-06 from 001\_\_elm20170412\_144538\_\_dat00.bin

