

ELMAVAN 3D WAVEFORMS (Measured data sampled at 50 kHz) 51000 packets of 144 samples from 2017-04-12T12:15:33.573.000.

Processed Wed Apr 12 14:23:28 2017 by ELM ver.2012-10-06 from 001__elm20170412_121532__dat00.bin

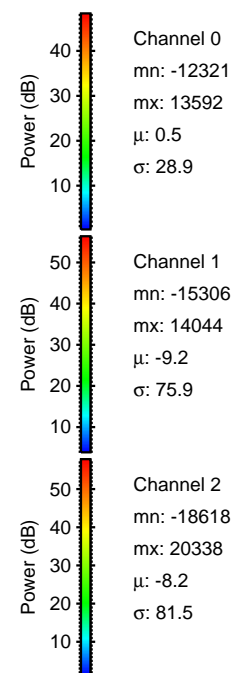
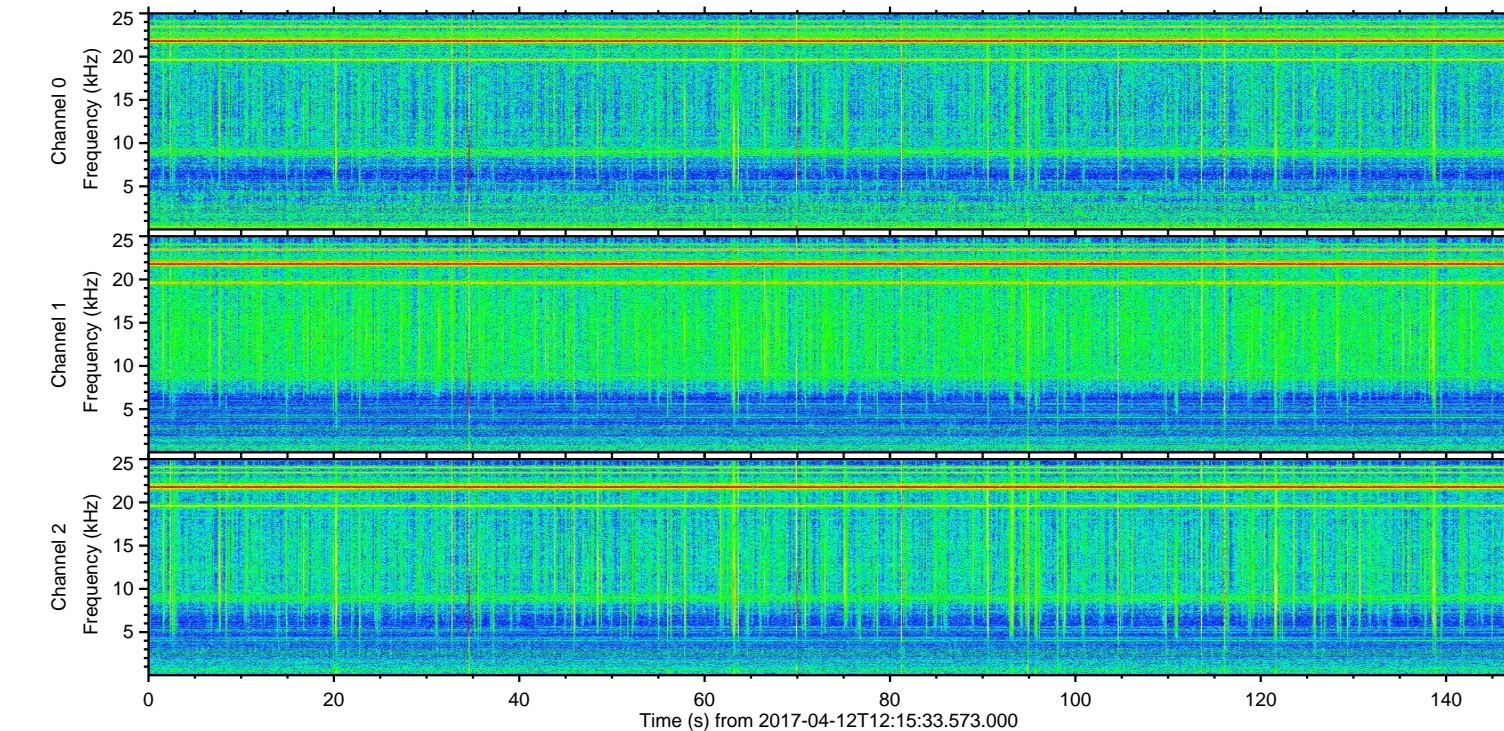
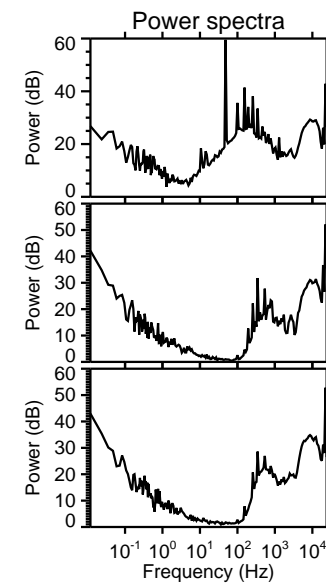
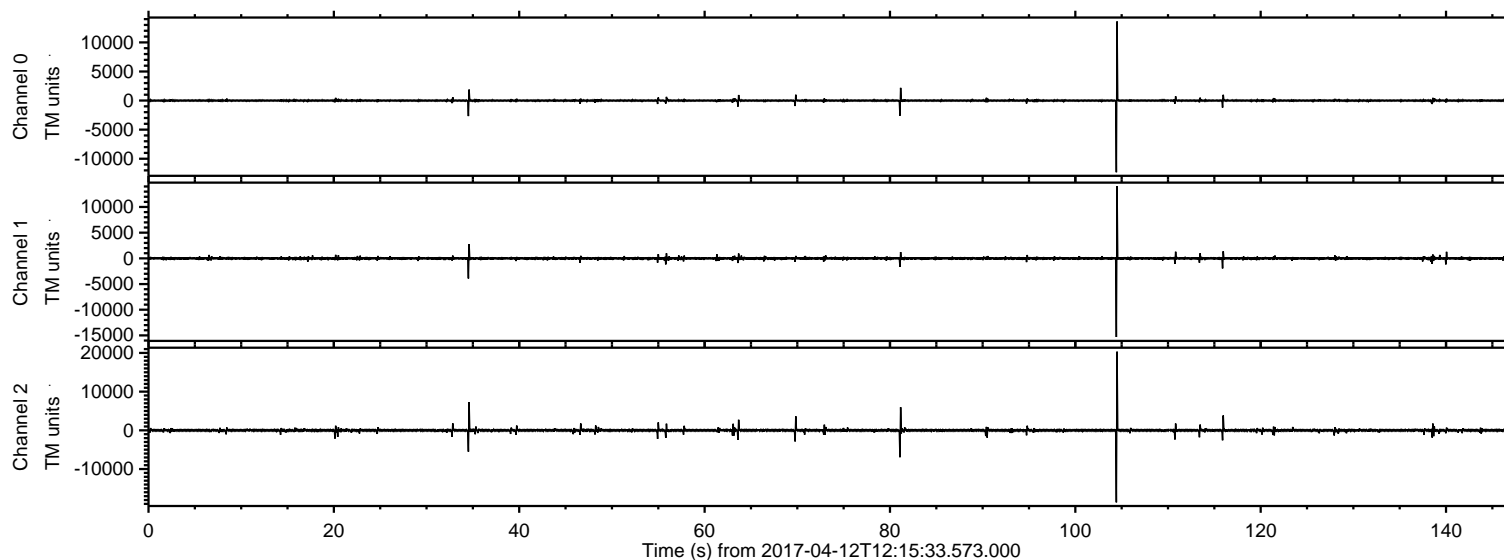

ELMAVAN 3D WAVEFORMS (Measured data sampled at 50 kHz) 51000 packets of 144 samples from 2017-04-12T12:15:33.573.000. Part 105/147

Processed Wed Apr 12 14:23:39 2017 by ELM ver.2012-10-06 from 001__elm20170412_121532__dat00.bin

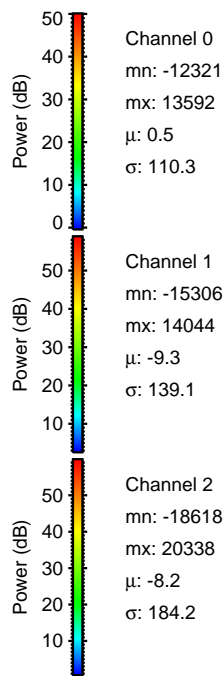
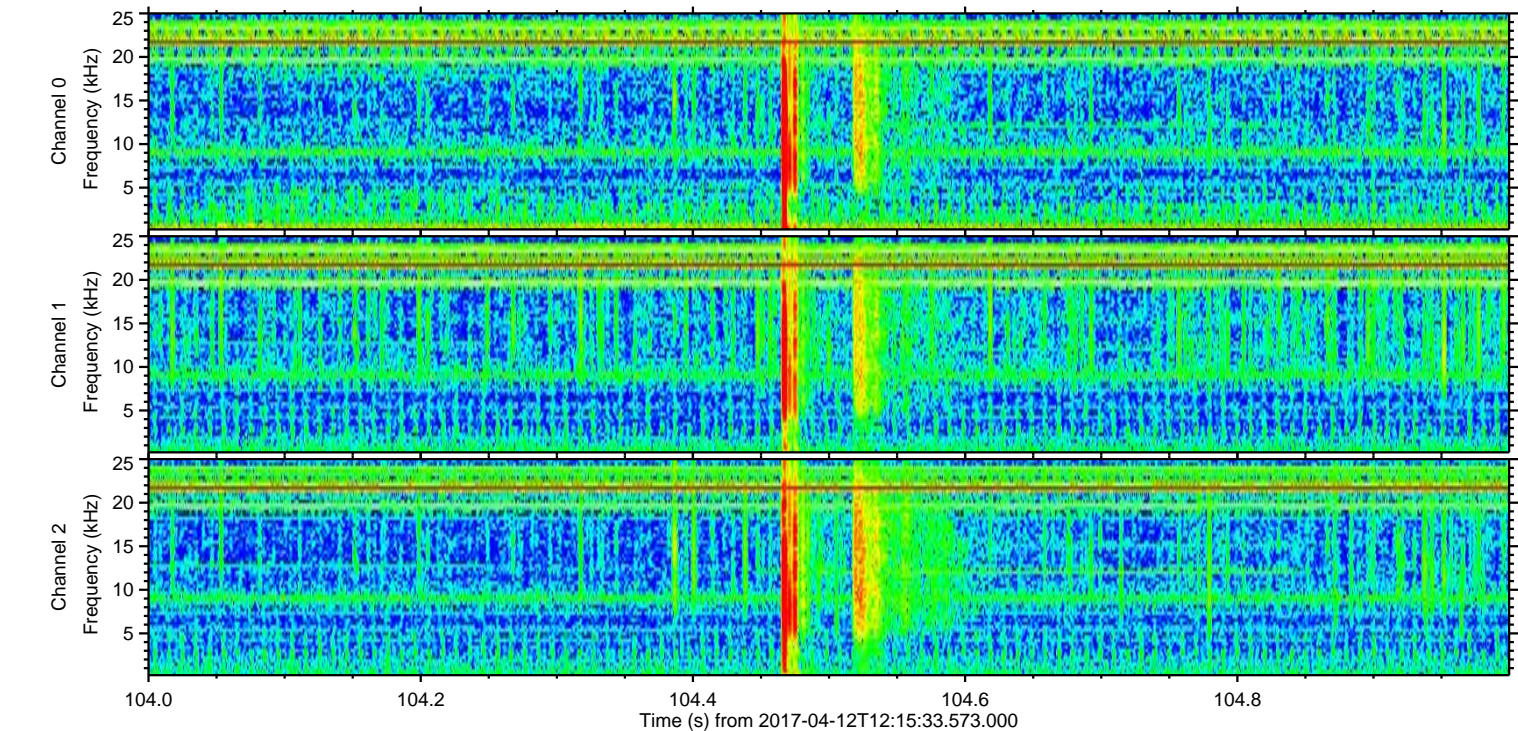
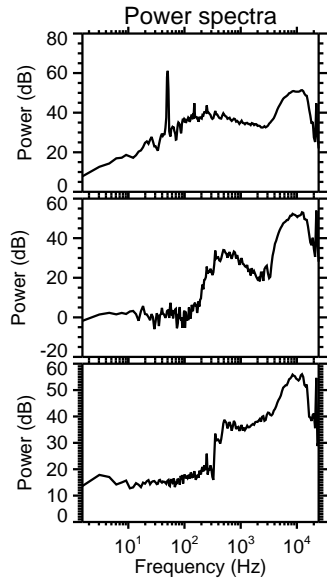
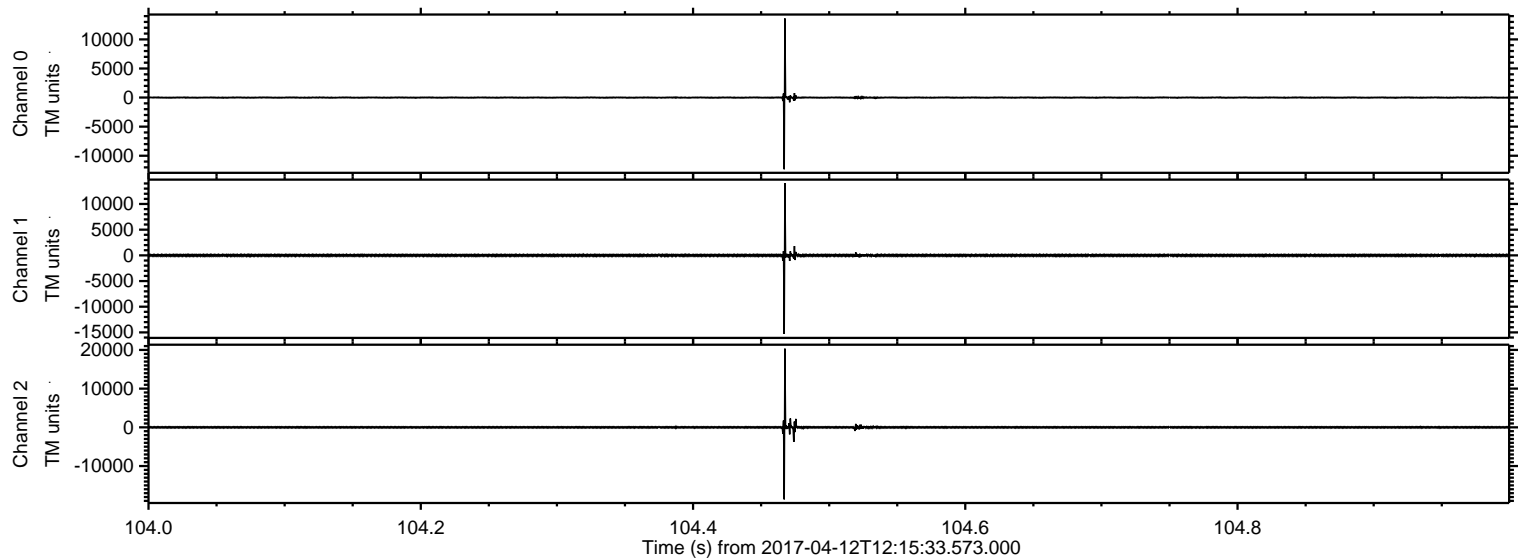

Processed Wed Apr 12 14:23:40 2017 by ELM ver.2012-10-06 from 001__elm20170412_121532__dat00.bin

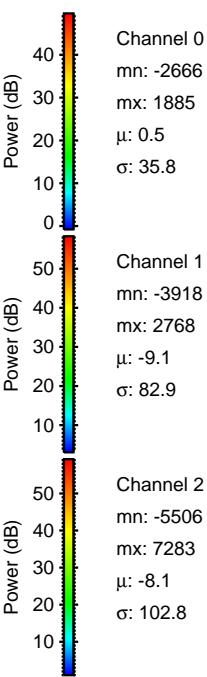
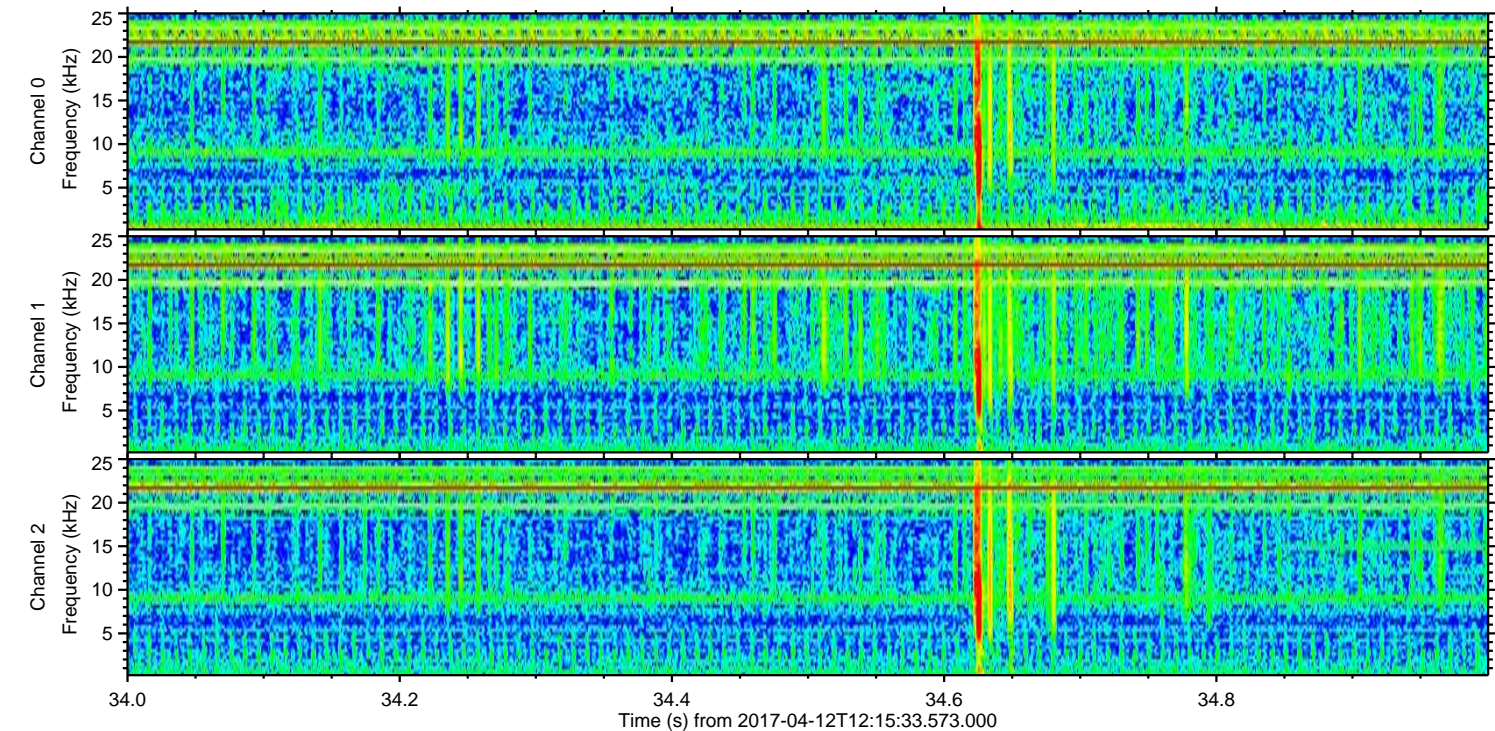
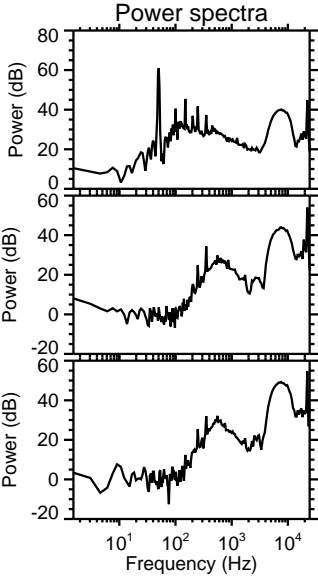
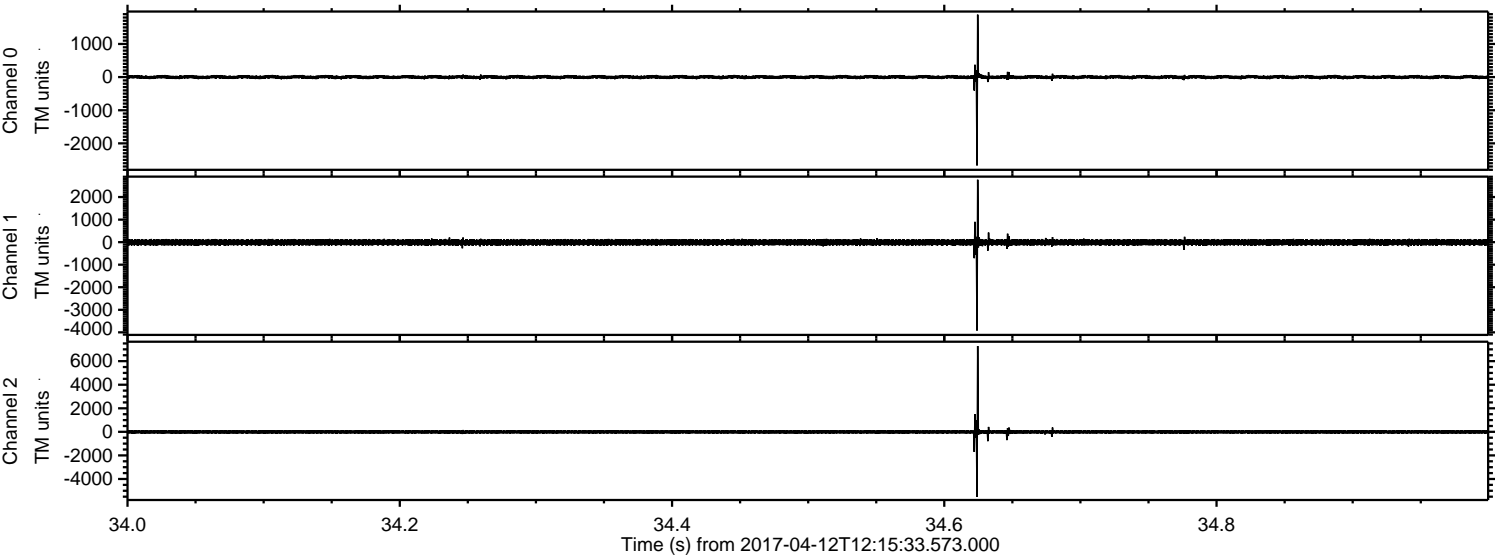

Channel 0
mn: -2666
mx: 1885
 μ : 0.5
 σ : 35.8

Channel 1
mn: -3918
mx: 2768
 μ : -9.1
 σ : 82.9

Channel 2
mn: -5506
mx: 7283
 μ : -8.1
 σ : 102.8

Processed Wed Apr 12 14:23:41 2017 by ELM ver.2012-10-06 from 001__elm20170412_121532__dat00.bin

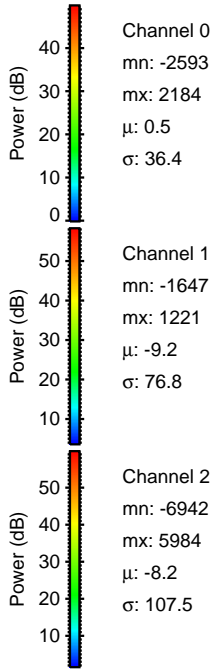
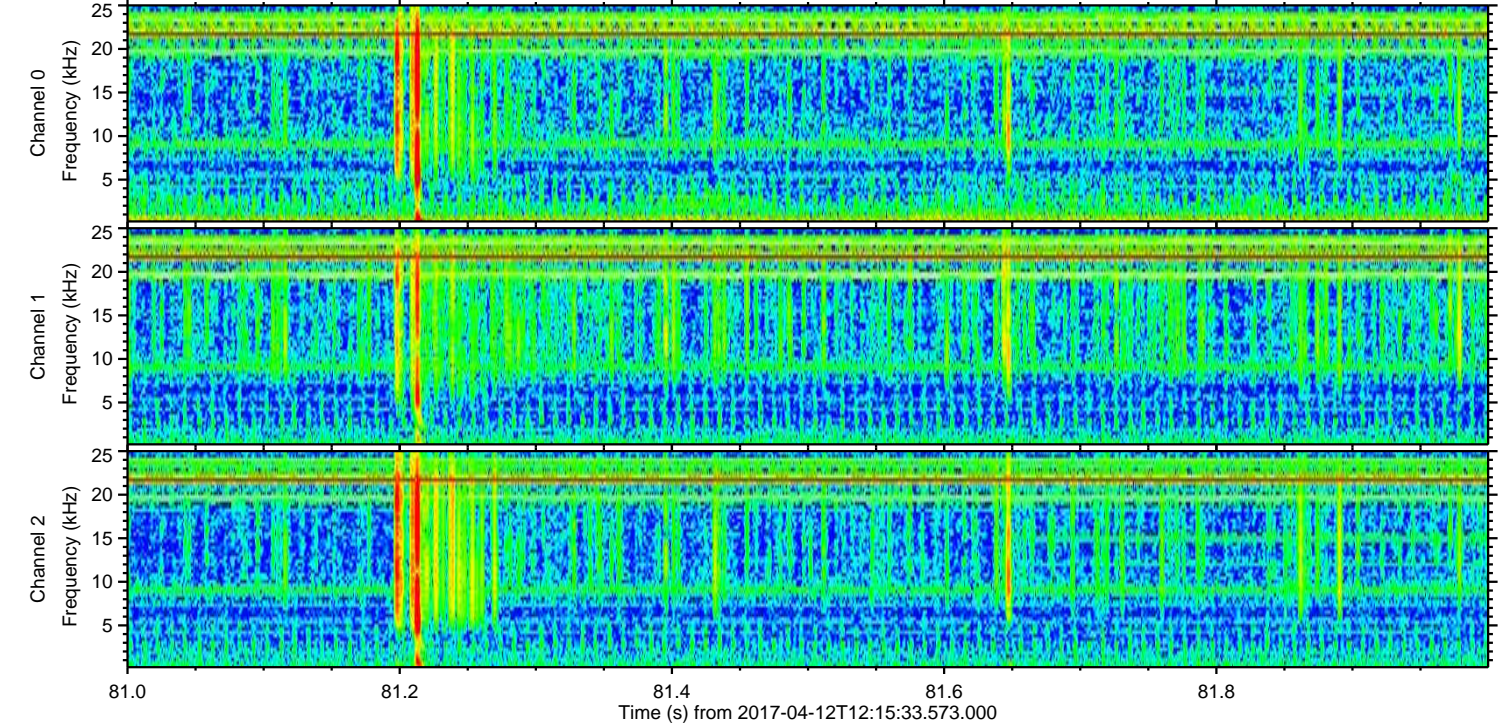
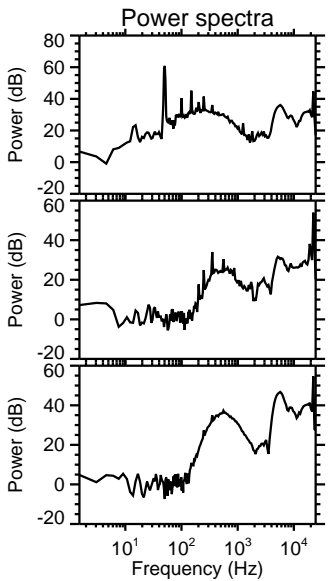
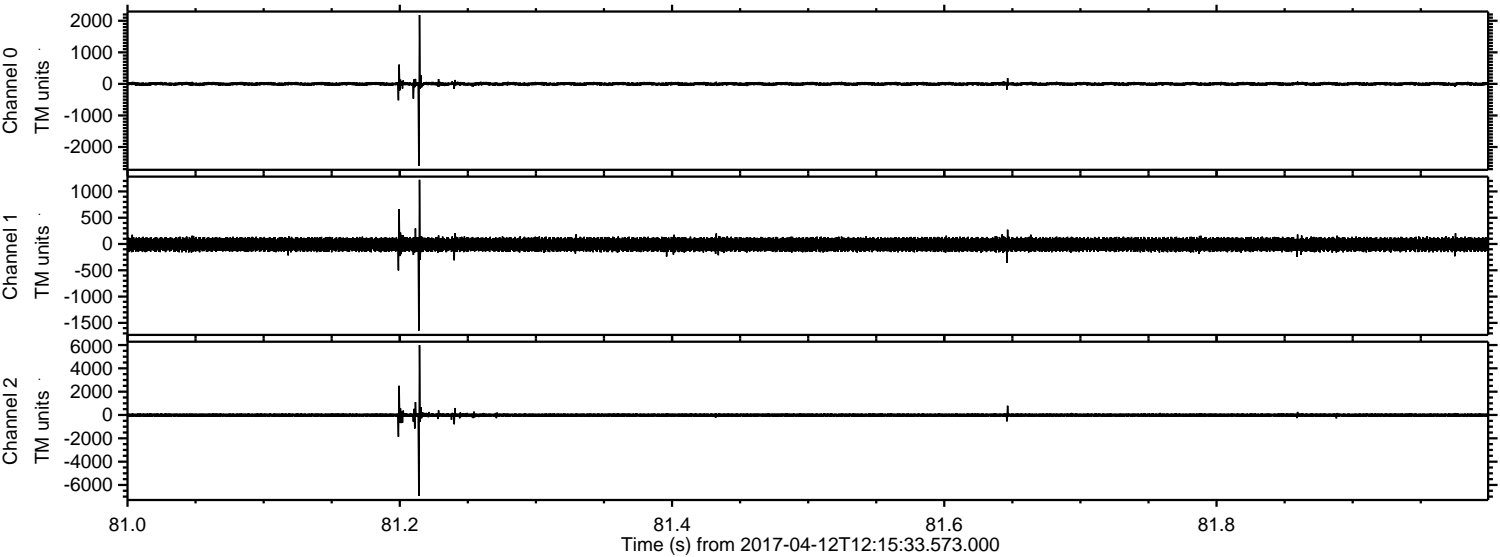

ELMAVAN 3D WAVEFORMS (Measured data sampled at 50 kHz) 51000 packets of 144 samples from 2017-04-12T12:15:33.573.000. Part 116/147

Processed Wed Apr 12 14:23:42 2017 by ELM ver.2012-10-06 from 001__elm20170412_121532__dat00.bin

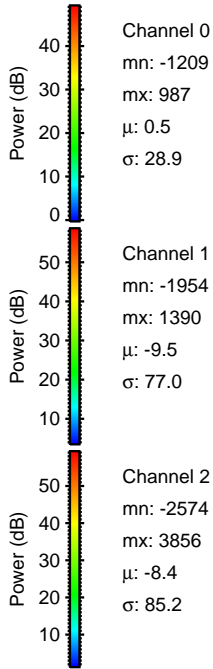
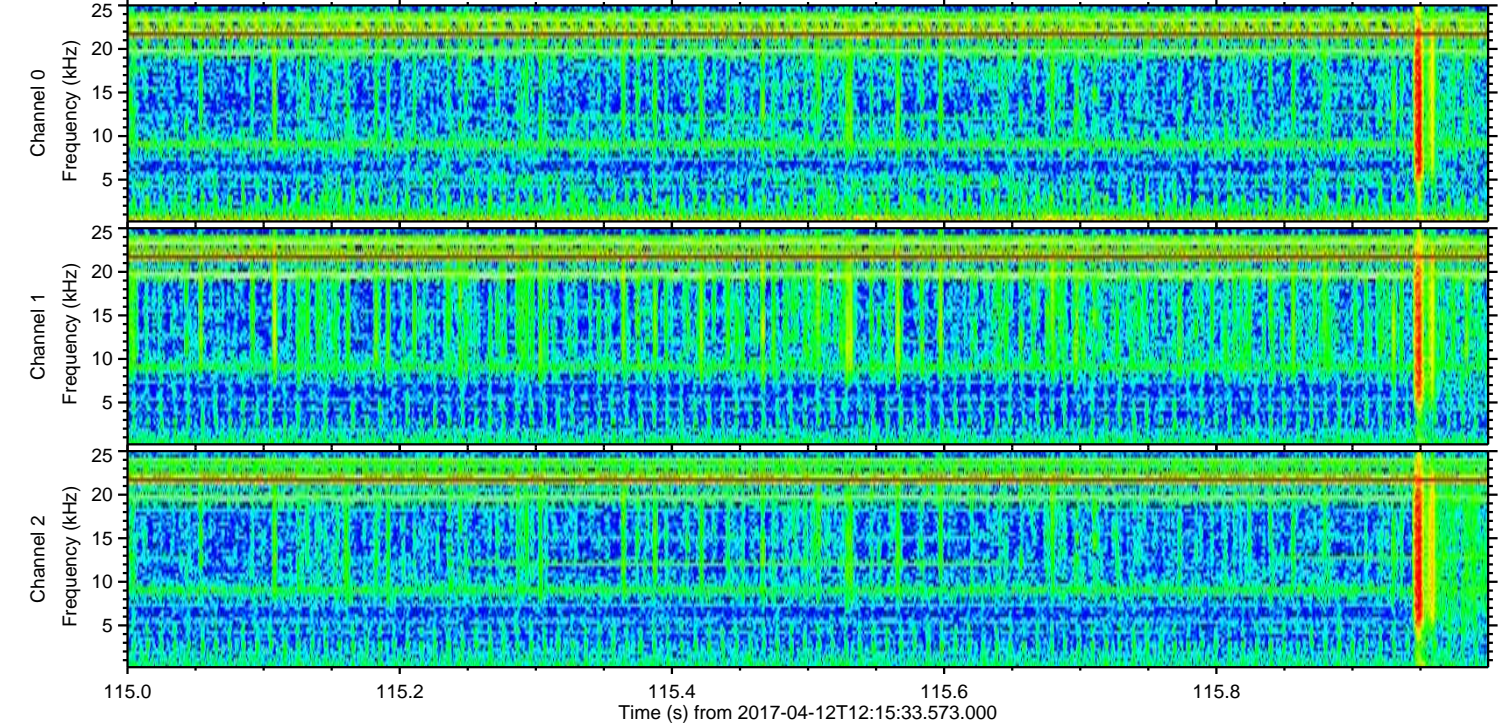
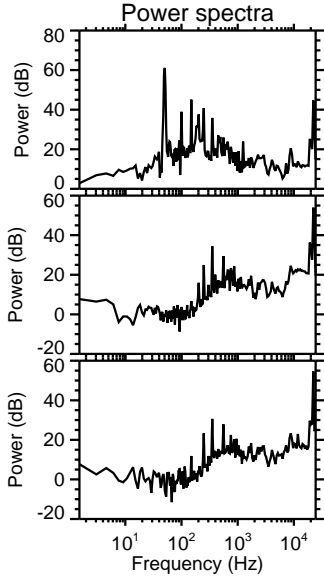
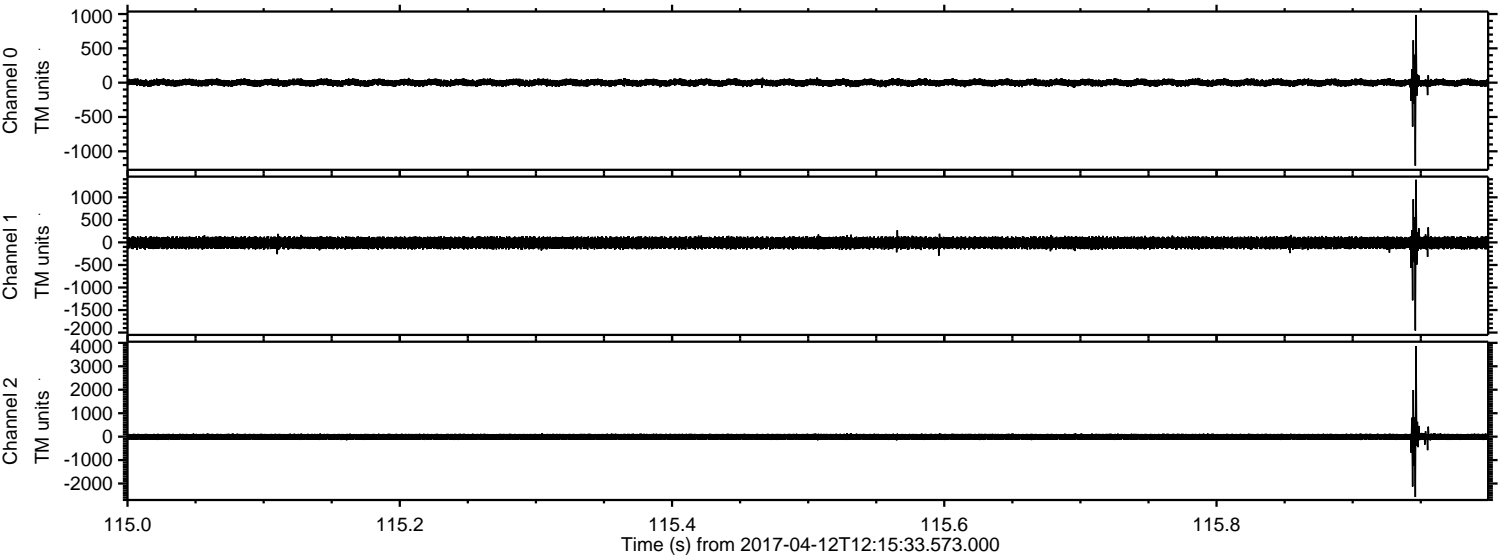

Channel 0
mn: -1209
mx: 987
 μ : 0.5
 σ : 28.9

Channel 1
mn: -1954
mx: 1390
 μ : -9.5
 σ : 77.0

Channel 2
mn: -2574
mx: 3856
 μ : -8.4
 σ : 85.2

Processed Wed Apr 12 14:23:43 2017 by ELM ver.2012-10-06 from 001__elm20170412_121532__dat00.bin

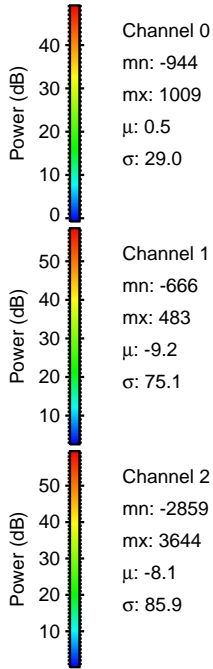
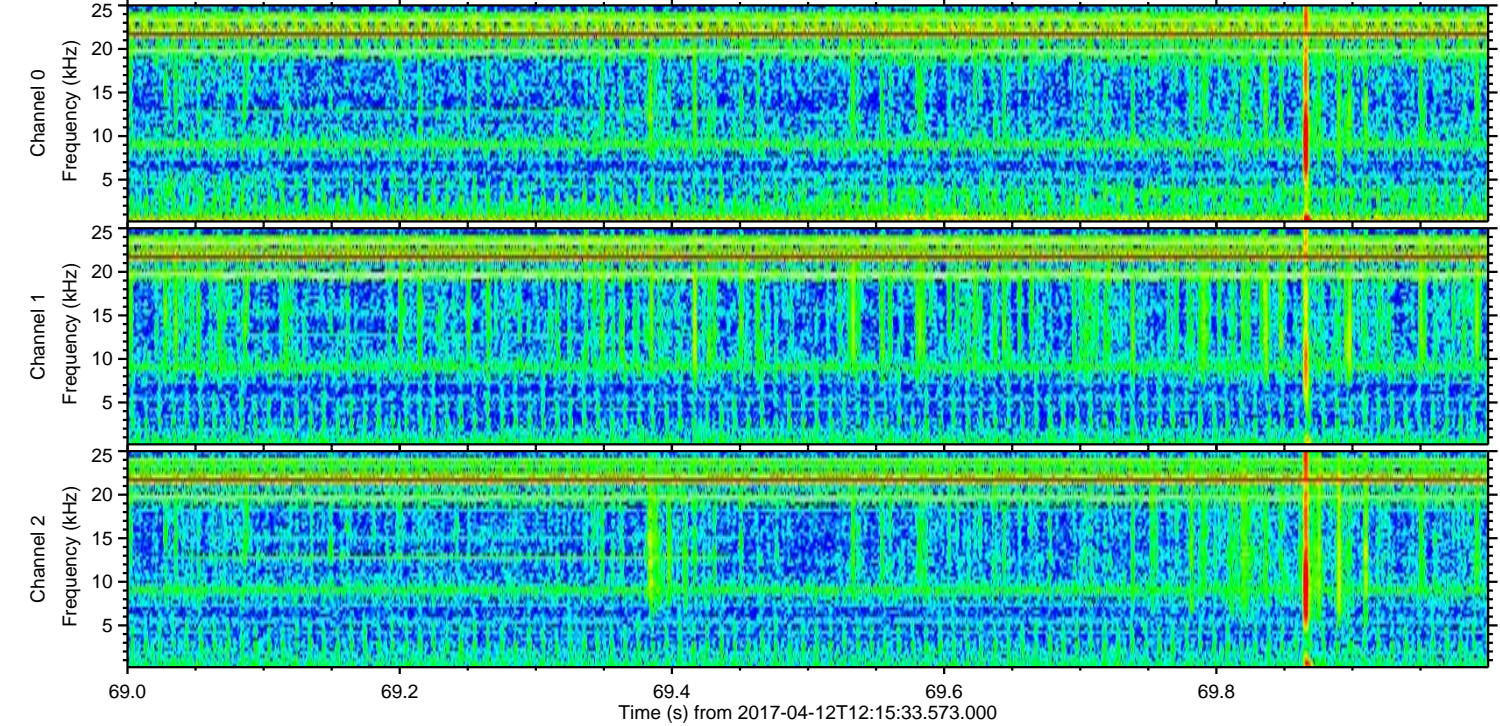
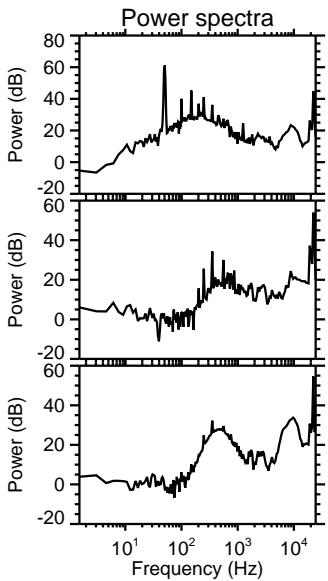
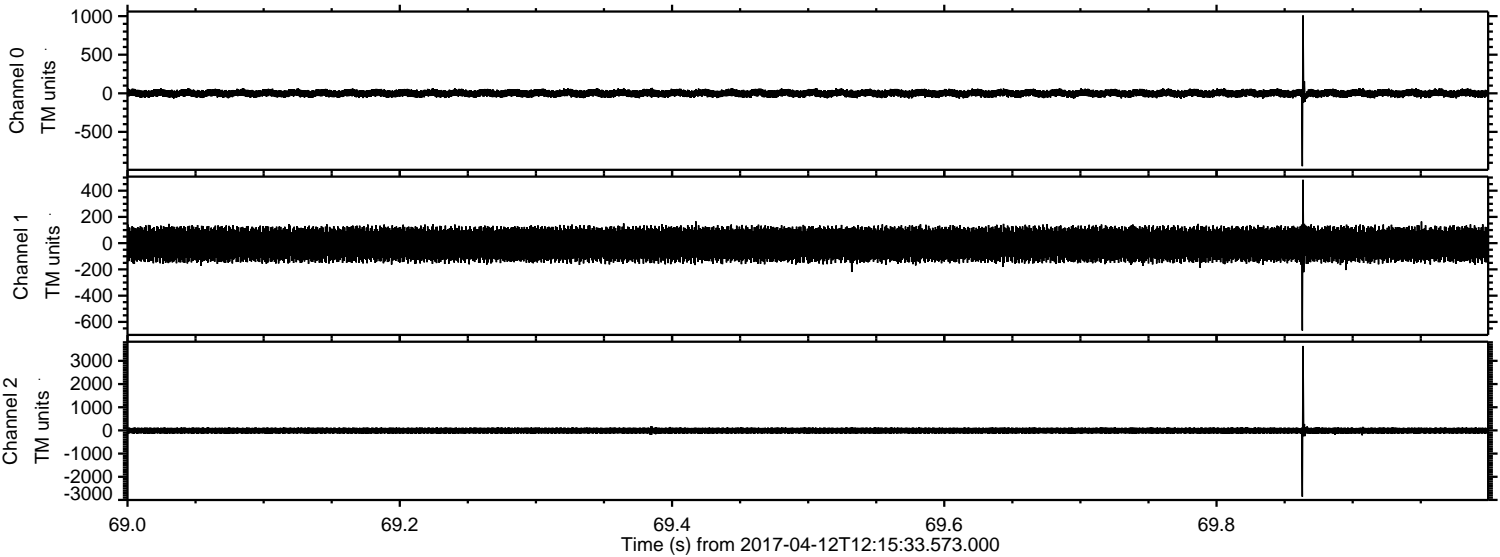

Processed Wed Apr 12 14:23:44 2017 by ELM ver.2012-10-06 from 001__elm20170412_121532__dat00.bin

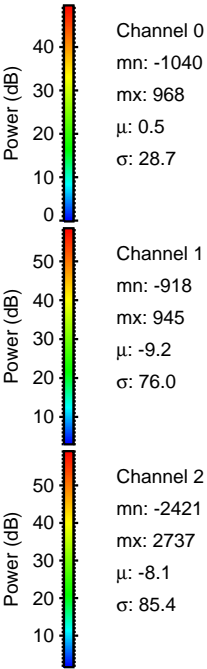
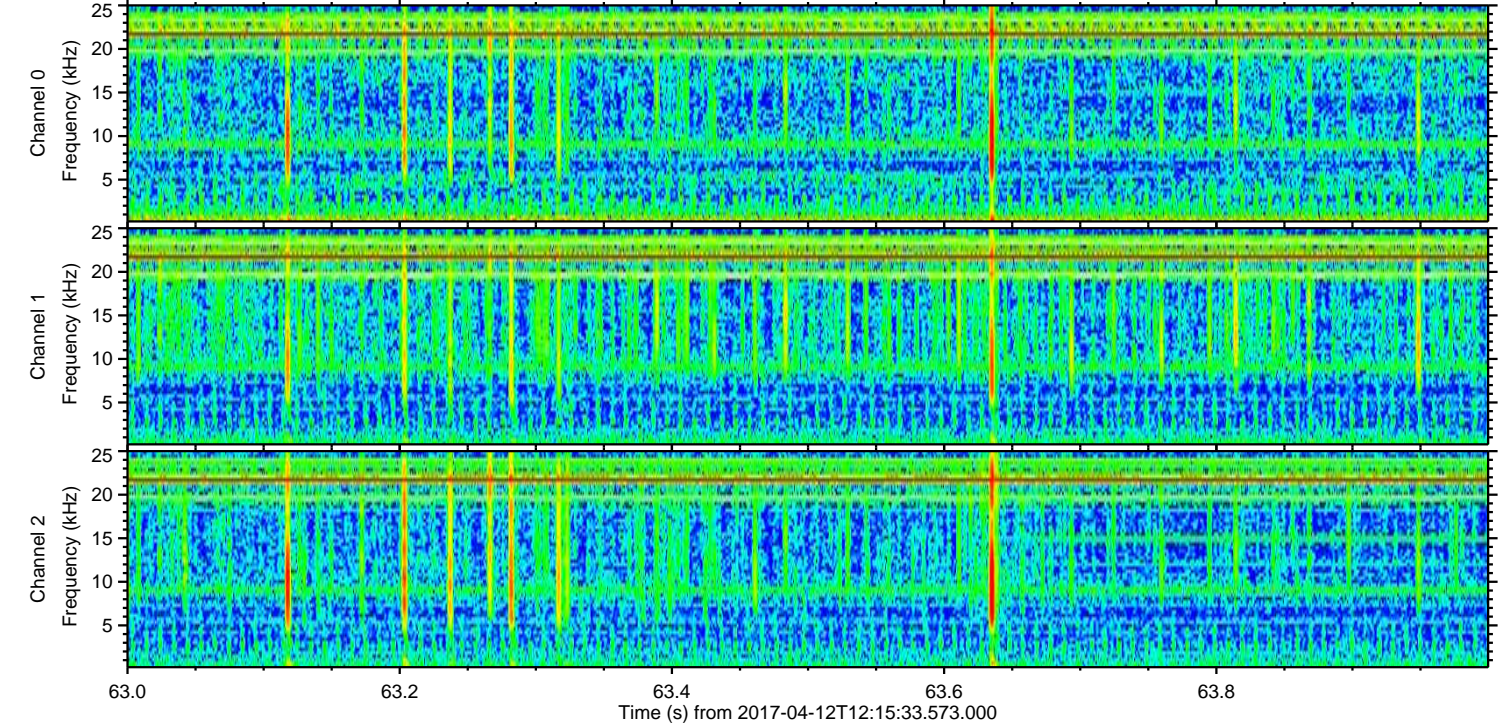
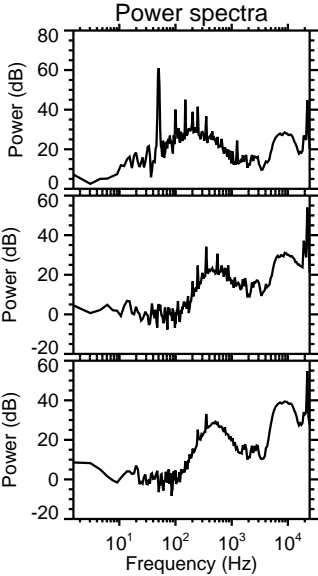
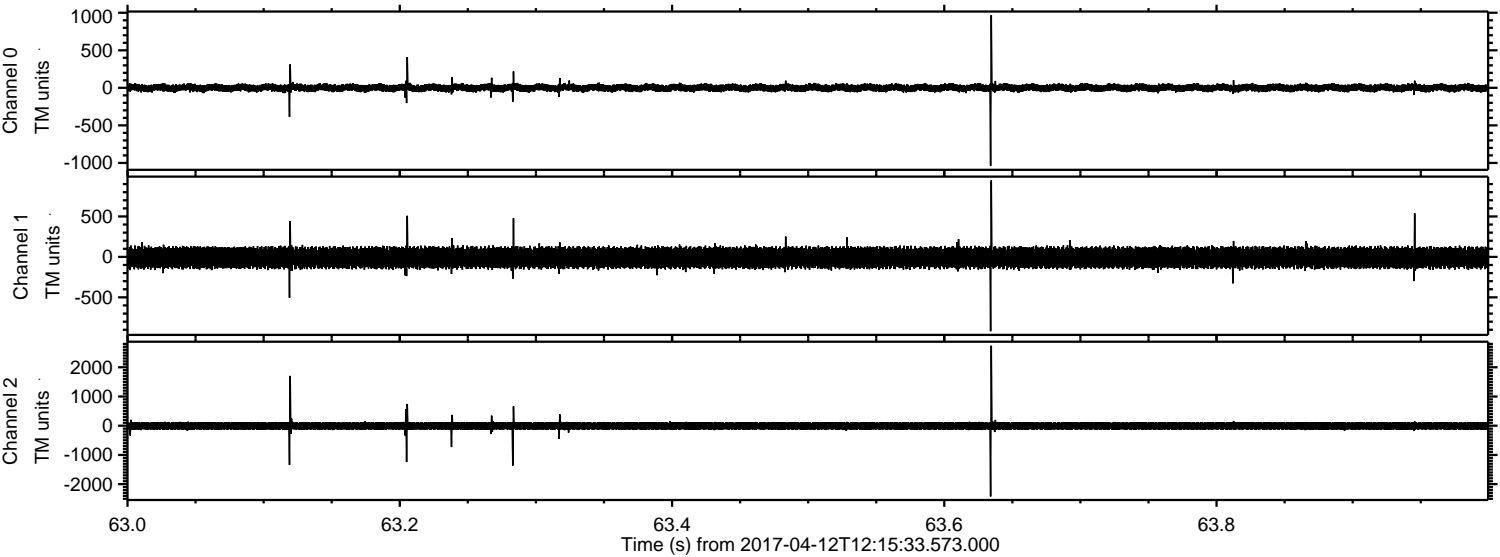

ELMAVAN 3D WAVEFORMS (Measured data sampled at 50 kHz) 51000 packets of 144 samples from 2017-04-12T12:15:33.573.000. Part 111/147

Processed Wed Apr 12 14:23:45 2017 by ELM ver.2012-10-06 from 001__elm20170412_121532__dat00.bin

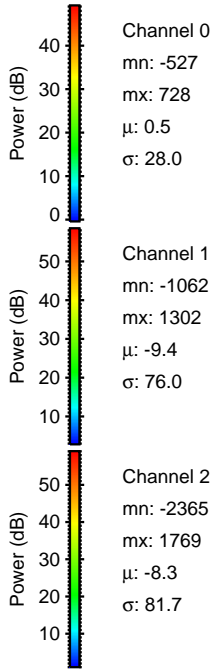
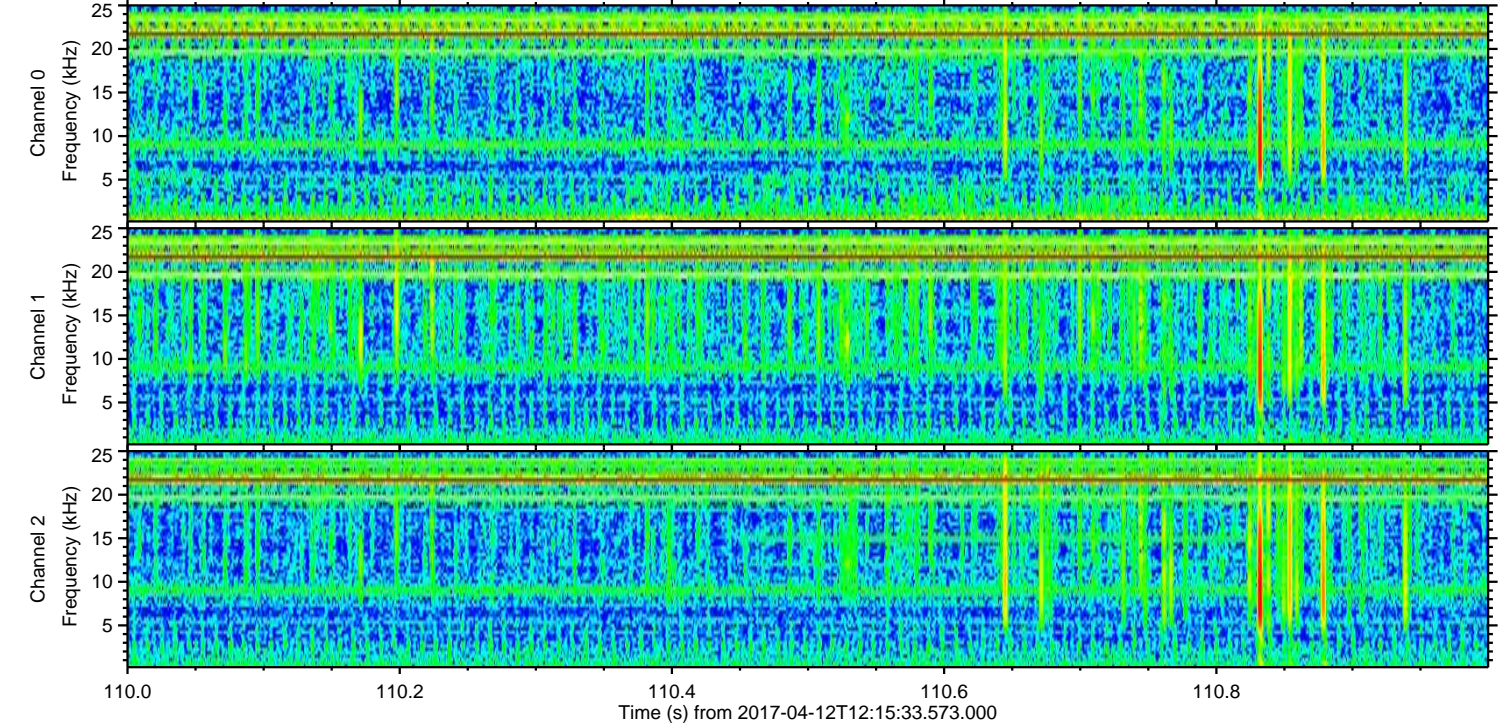
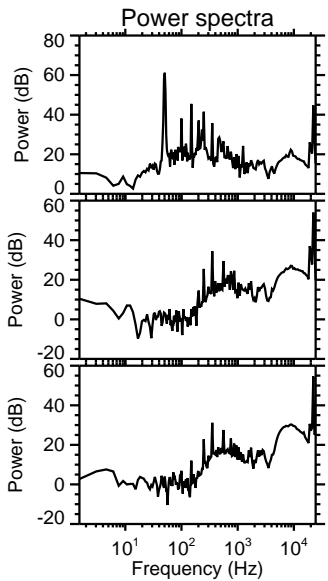
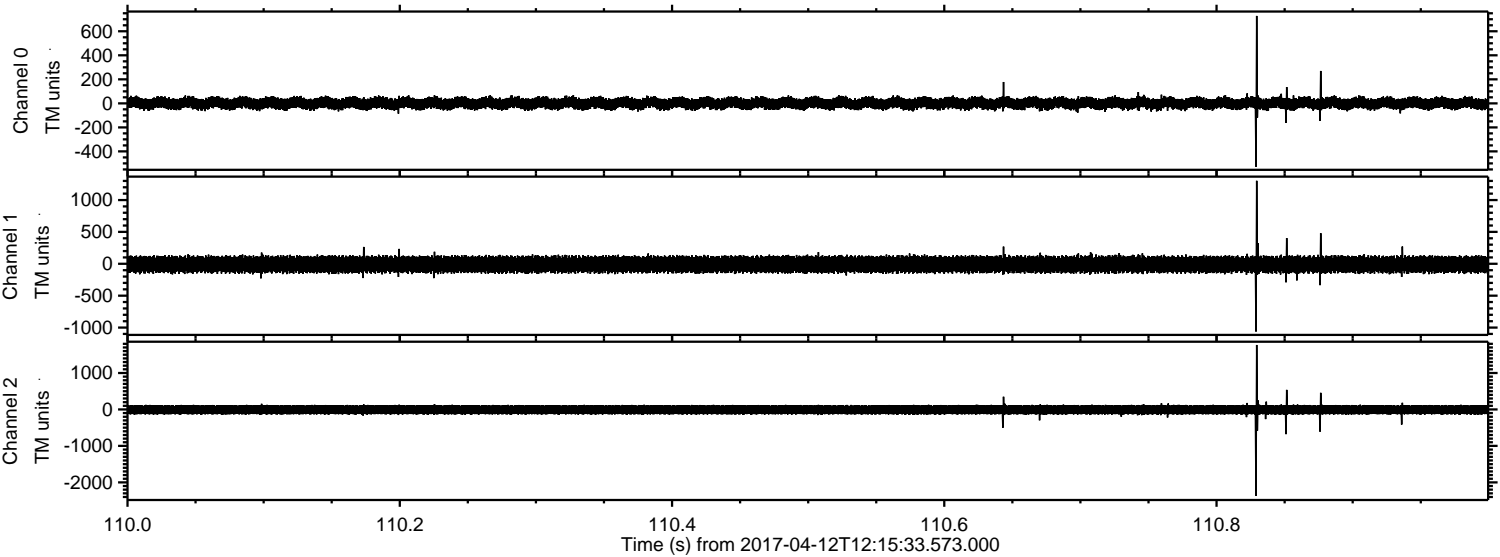

Channel 0
mn: -527
mx: 728
 μ : 0.5
 σ : 28.0

Channel 1
mn: -1062
mx: 1302
 μ : -9.4
 σ : 76.0

Channel 2
mn: -2365
mx: 1769
 μ : -8.3
 σ : 81.7

Processed Wed Apr 12 14:23:46 2017 by ELM ver.2012-10-06 from 001__elm20170412_121532__dat00.bin

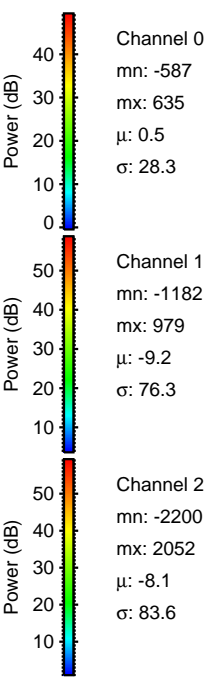
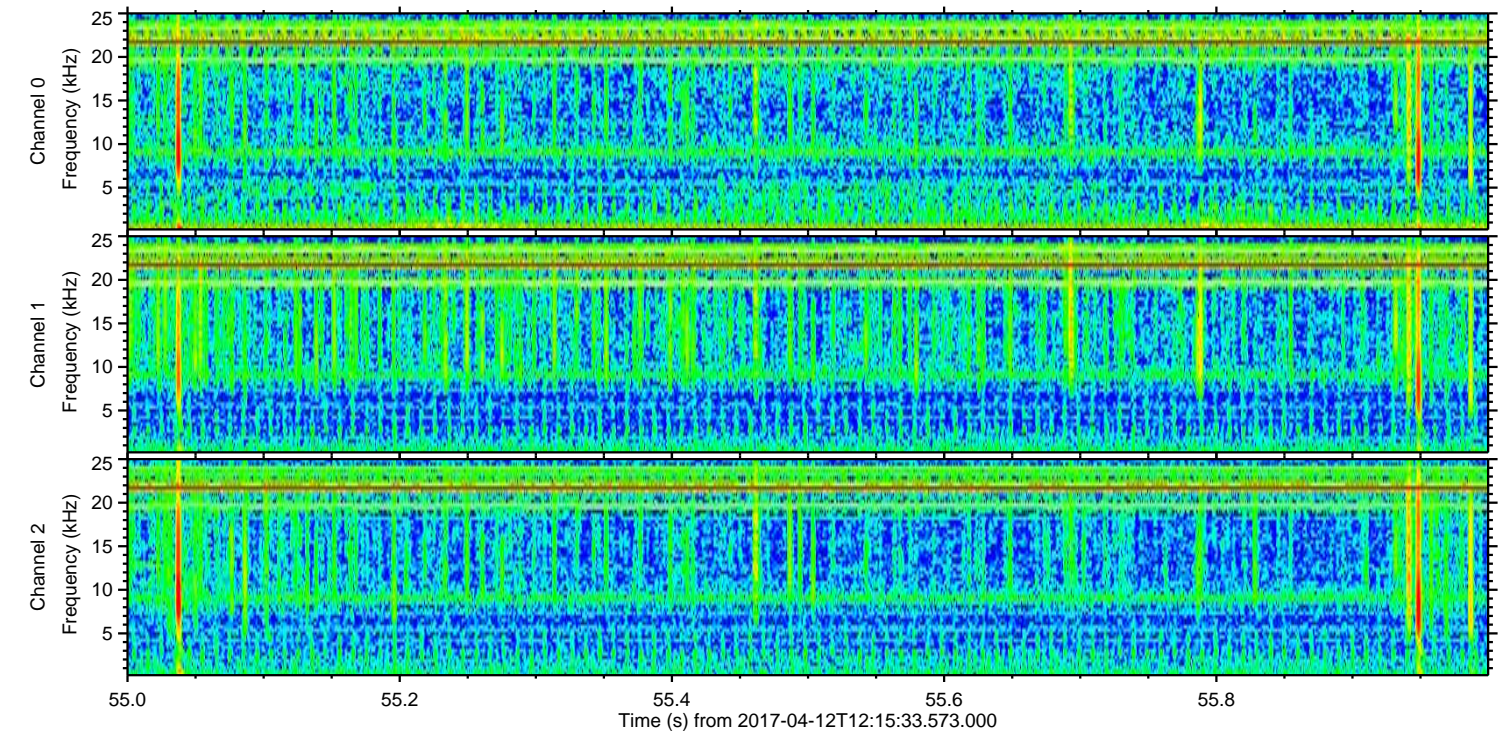
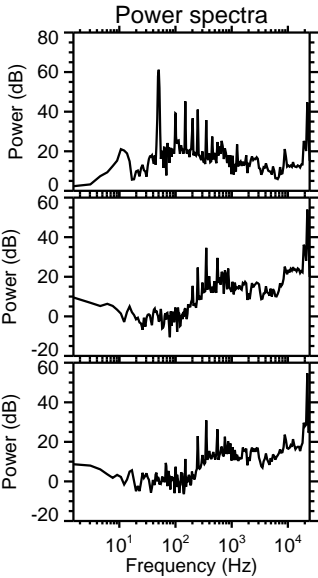
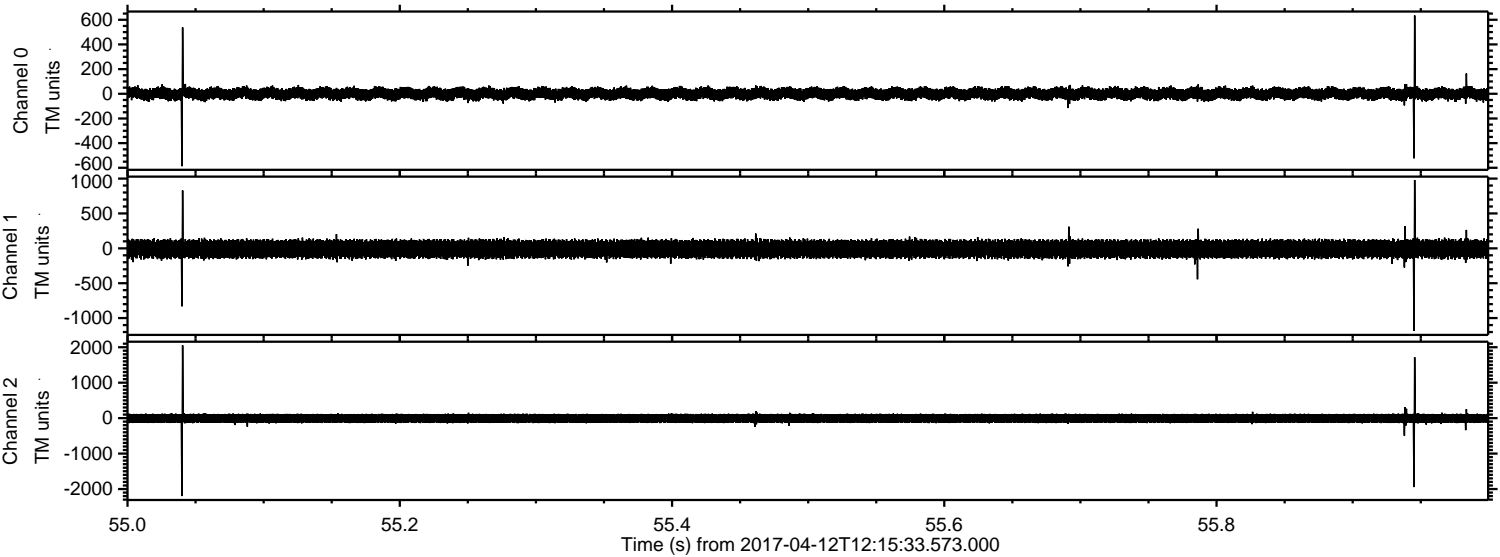

Processed Wed Apr 12 14:23:47 2017 by ELM ver.2012-10-06 from 001__elm20170412_121532__dat00.bin

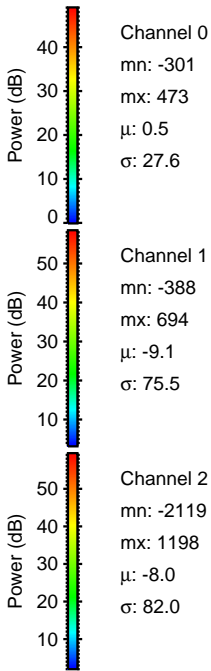
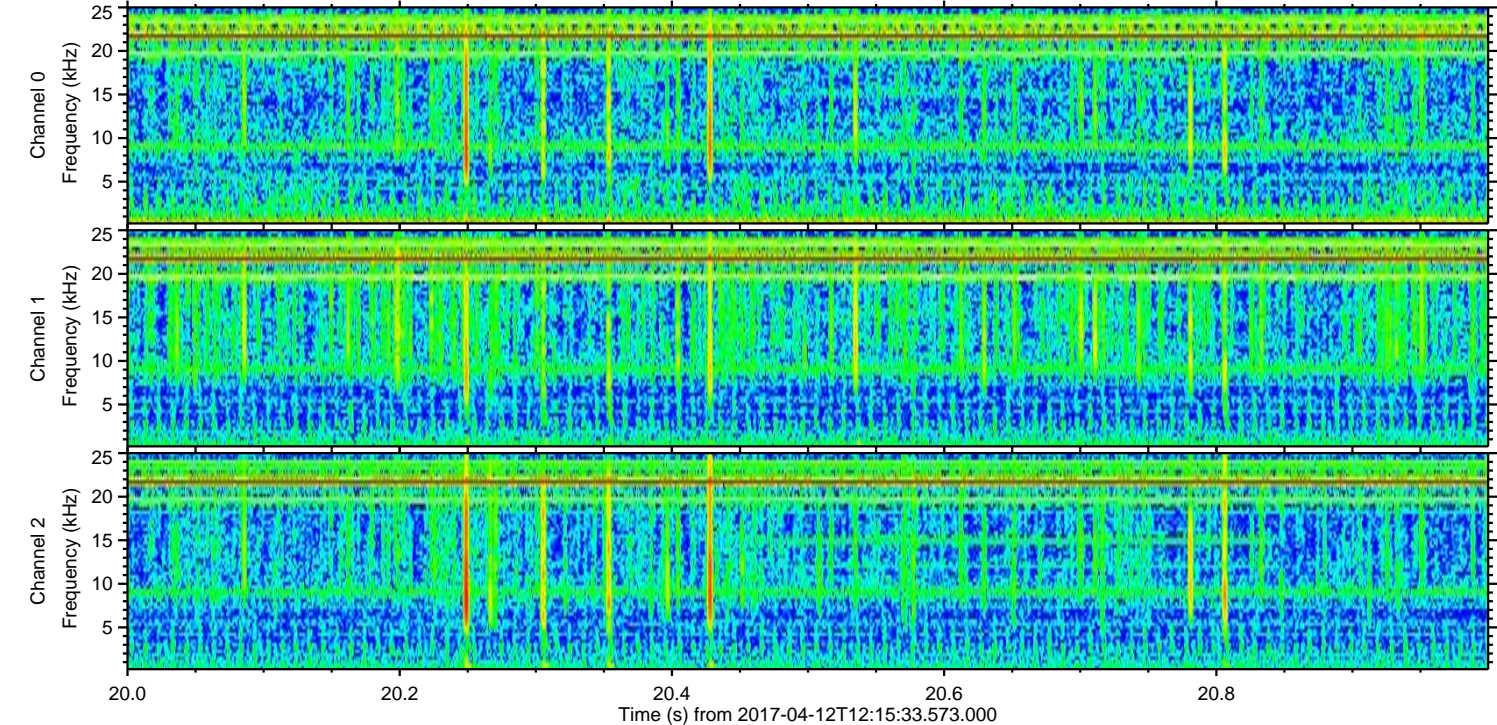
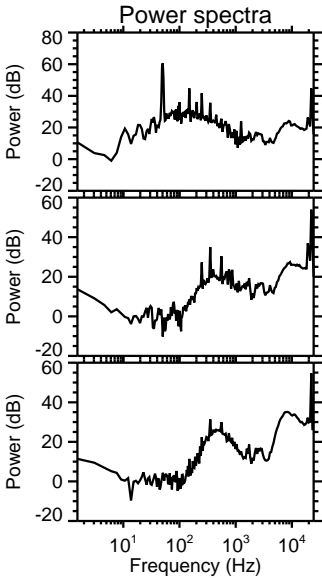
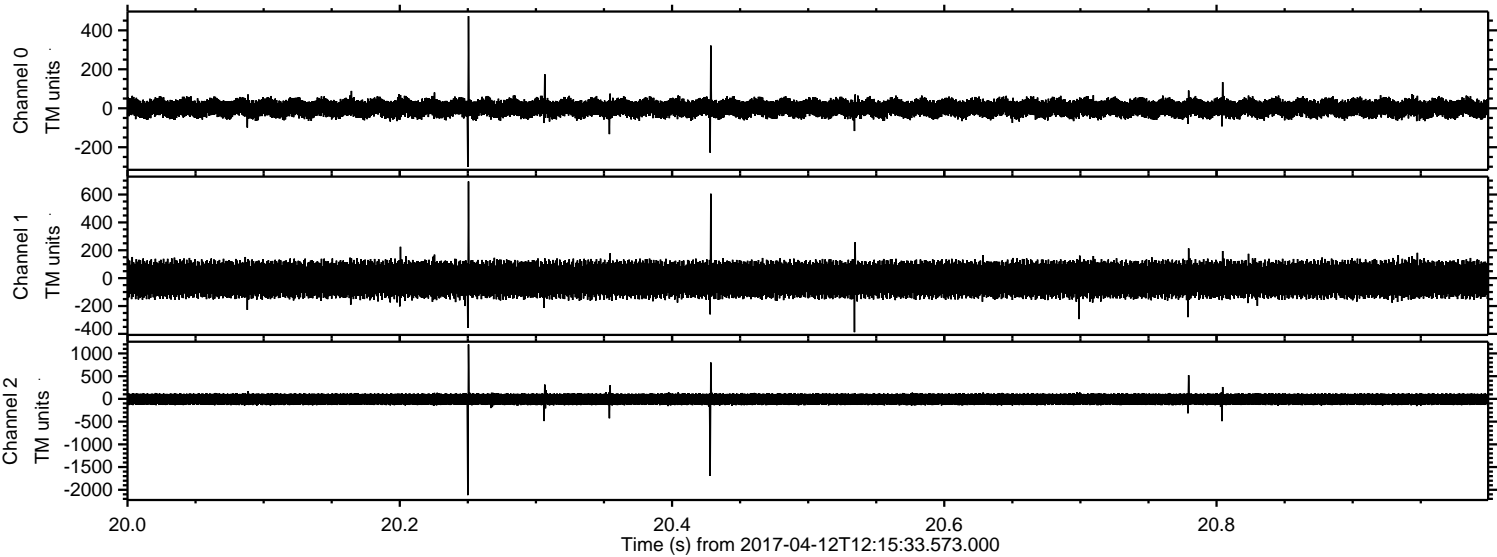

Processed Wed Apr 12 14:23:48 2017 by ELM ver.2012-10-06 from 001__elm20170412_121532__dat00.bin

