

# ELMAVAN 3D WAVEFORMS (Measured data sampled at 50 kHz) 51000 packets of 144 samples from 2017-04-12T11:20:31.391.000.

Processed Wed Apr 12 13:28:54 2017 by ELM ver.2012-10-06 from 001\_\_elm20170412\_112030\_\_dat00.bin

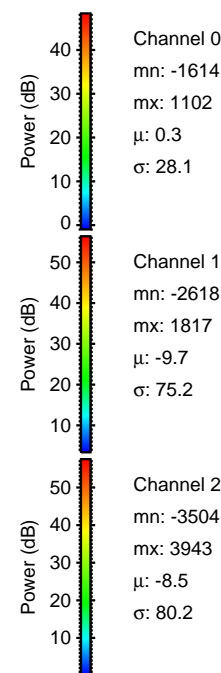
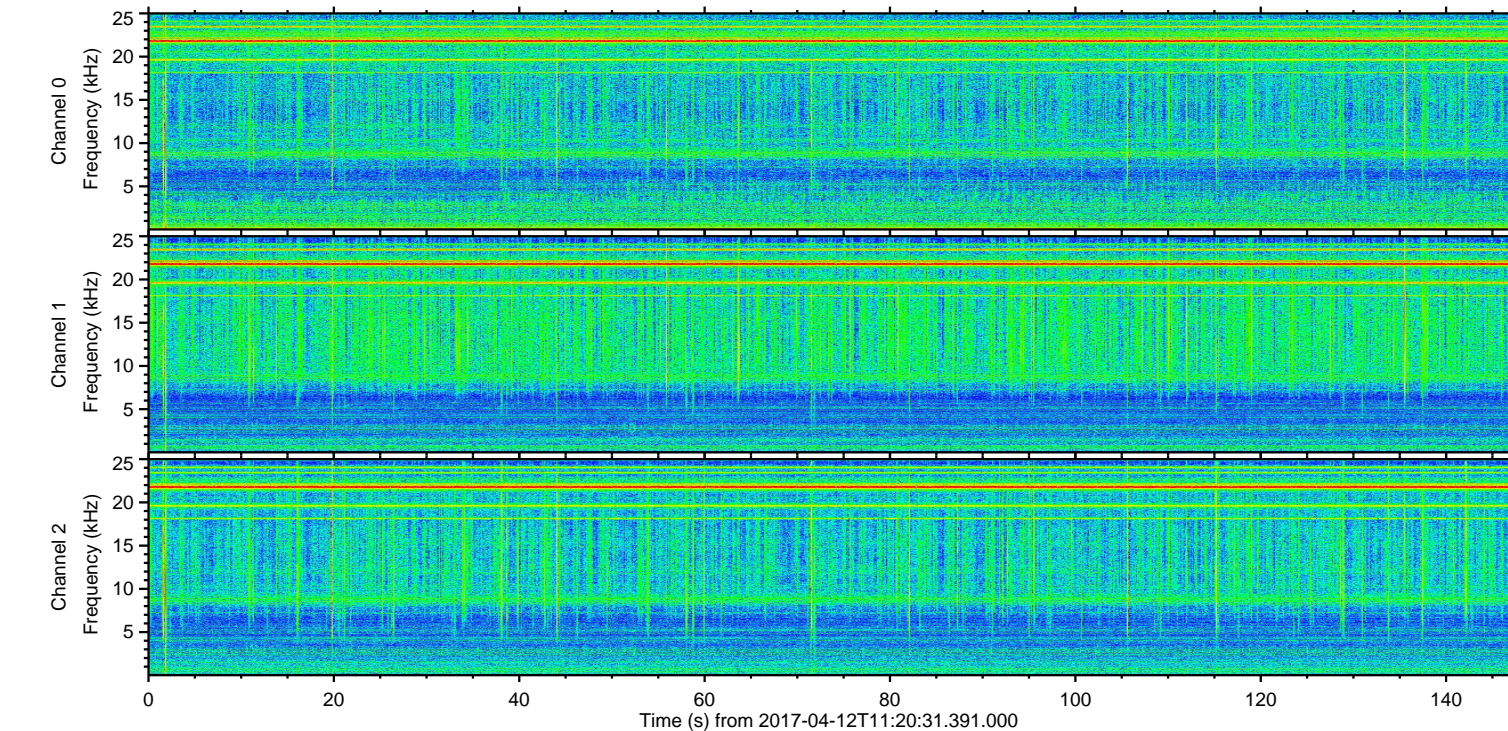
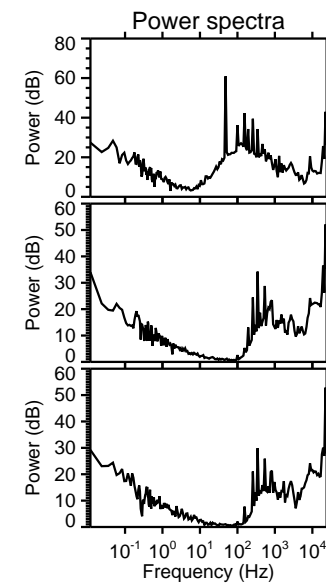
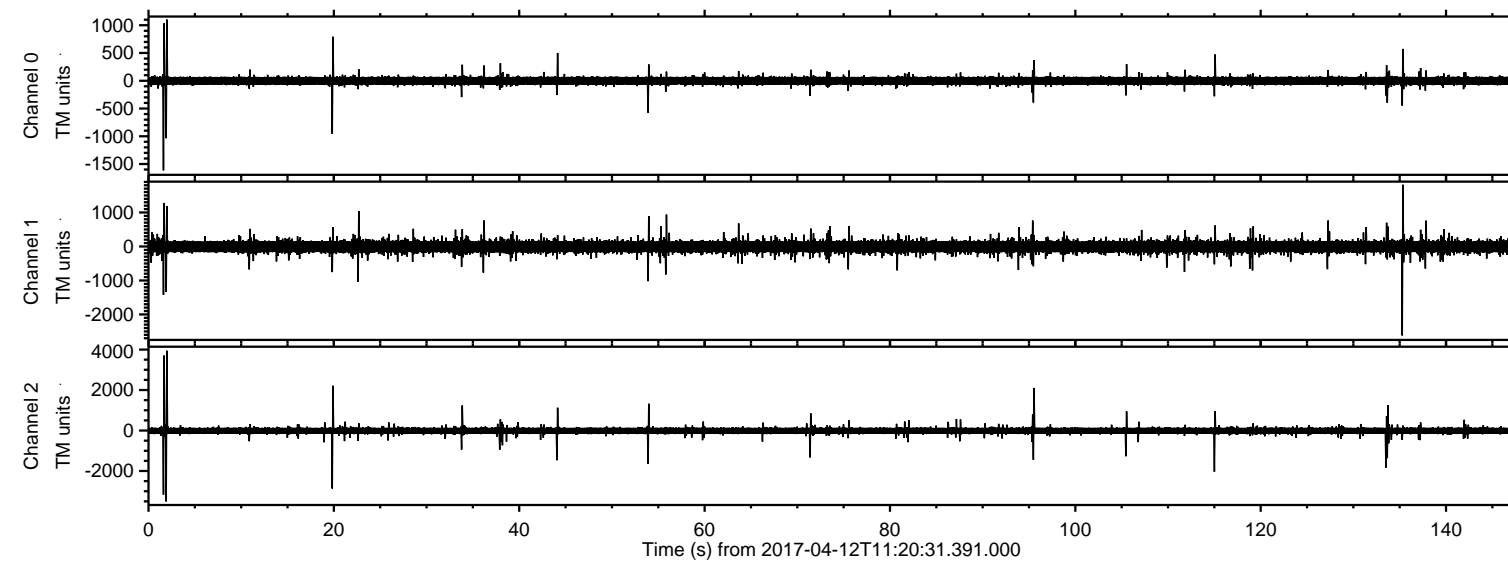

Channel 0  
mn: -1614  
mx: 1102  
 $\mu$ : 0.3  
 $\sigma$ : 28.1

Channel 1  
mn: -2618  
mx: 1817  
 $\mu$ : -9.7  
 $\sigma$ : 75.2

Channel 2  
mn: -3504  
mx: 3943  
 $\mu$ : -8.5  
 $\sigma$ : 80.2



ELMAVAN 3D WAVEFORMS (Measured data sampled at 50 kHz) 51000 packets of 144 samples from 2017-04-12T11:20:31.391.000. Part 2/147

Processed Wed Apr 12 13:29:09 2017 by ELM ver.2012-10-06 from 001\_\_elm20170412\_112030\_\_dat00.bin

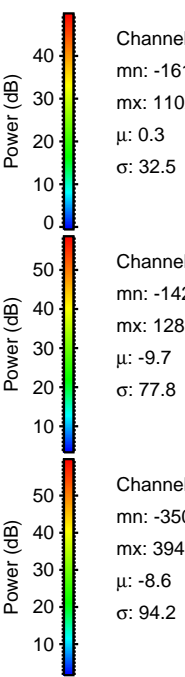
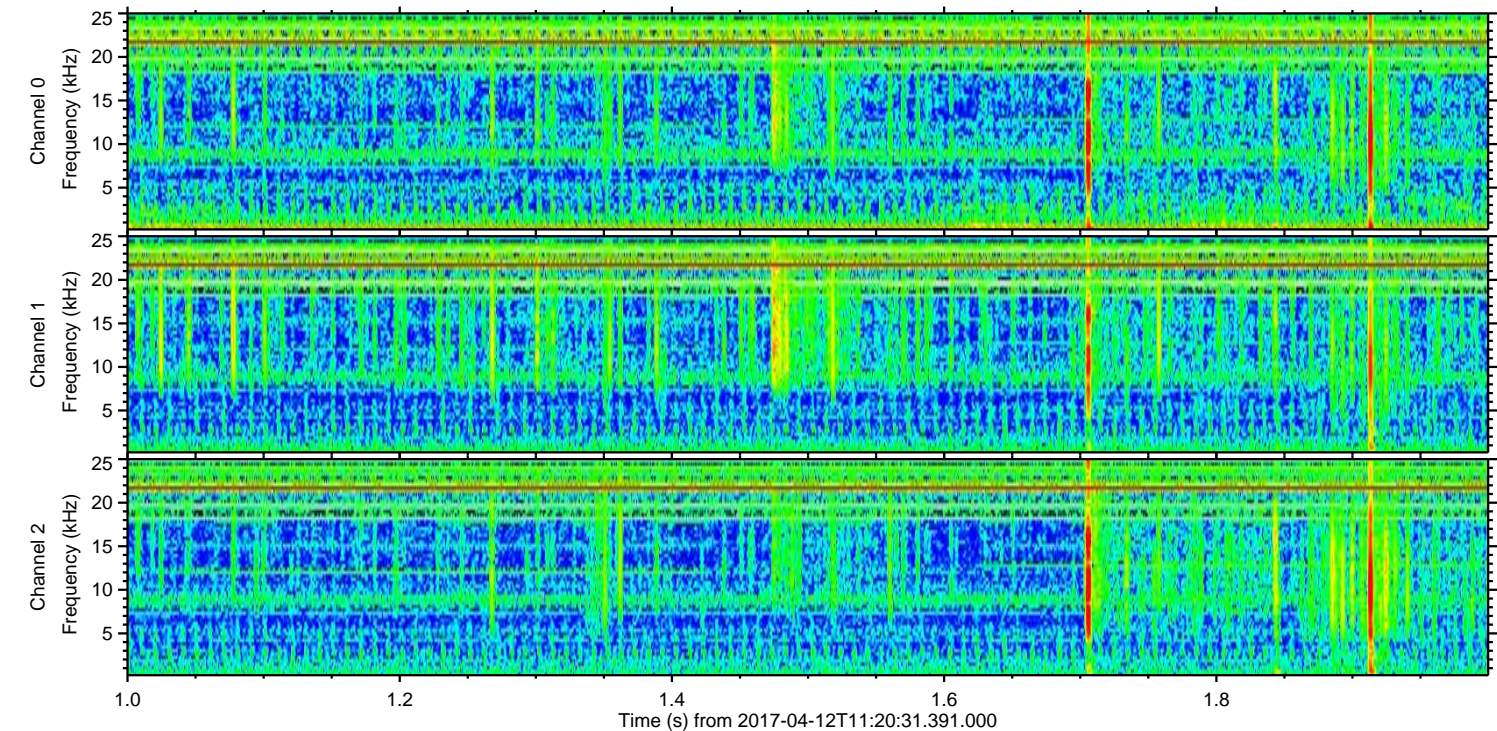
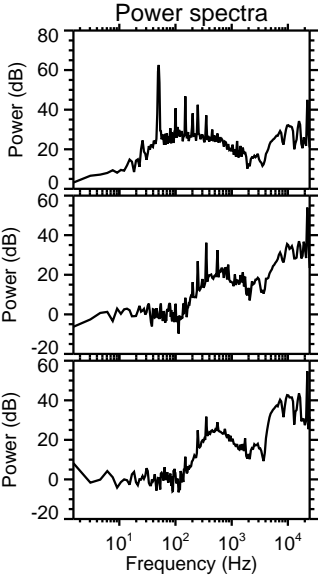
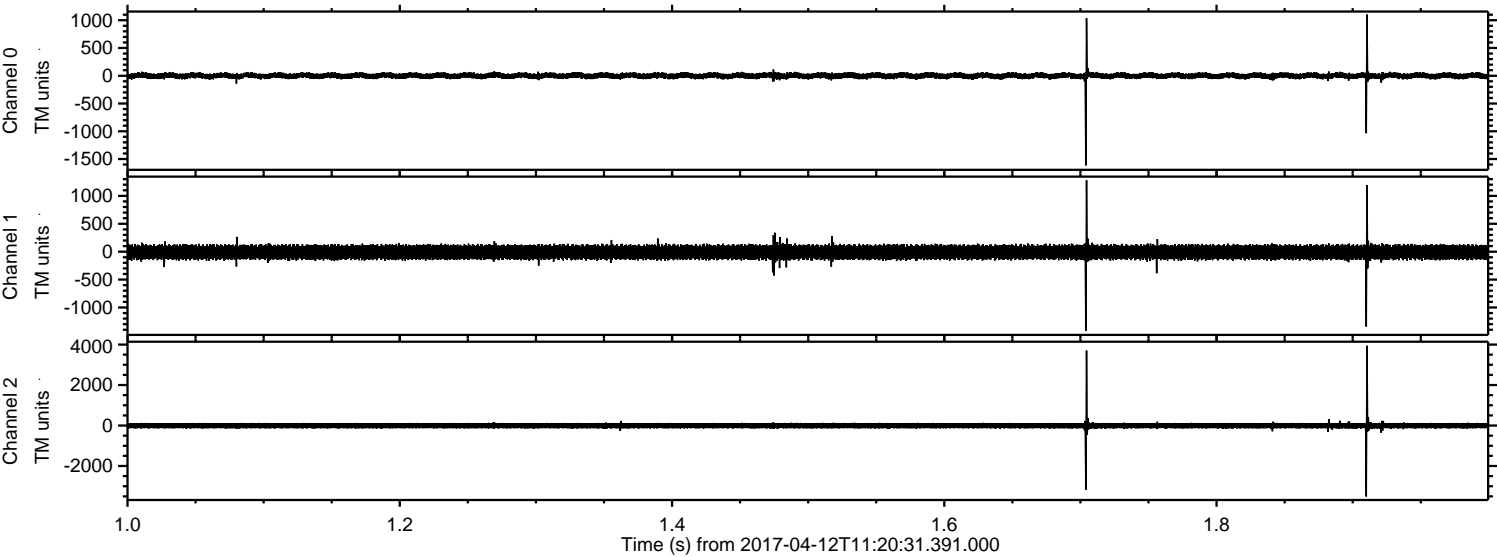

Channel 0  
mn: -1614  
mx: 1102  
 $\mu$ : 0.3  
 $\sigma$ : 32.5

Channel 1  
mn: -1421  
mx: 1281  
 $\mu$ : -9.7  
 $\sigma$ : 77.8

Channel 2  
mn: -3504  
mx: 3943  
 $\mu$ : -8.6  
 $\sigma$ : 94.2



ELMAVAN 3D WAVEFORMS (Measured data sampled at 50 kHz) 51000 packets of 144 samples from 2017-04-12T11:20:31.391.000. Part 20/147

Processed Wed Apr 12 13:29:10 2017 by ELM ver.2012-10-06 from 001\_elm20170412\_112030\_\_dat00.bin

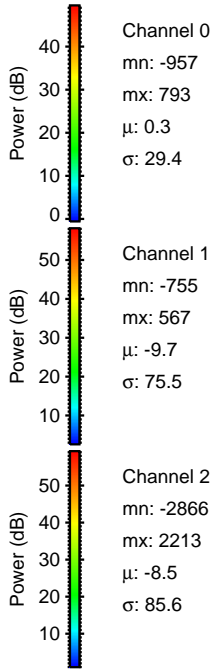
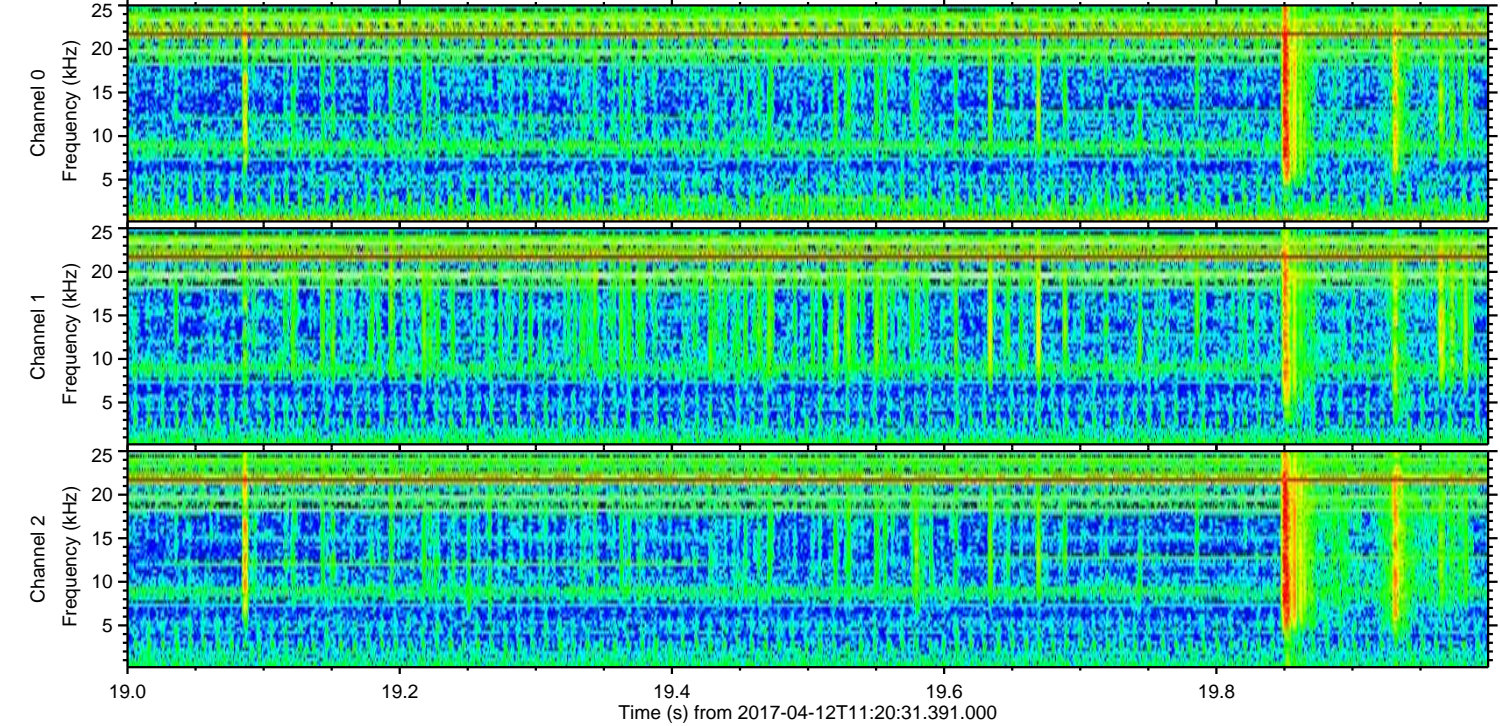
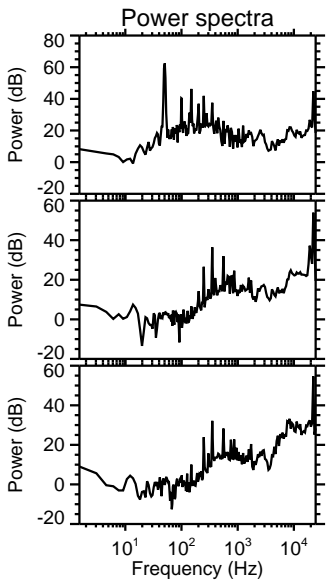
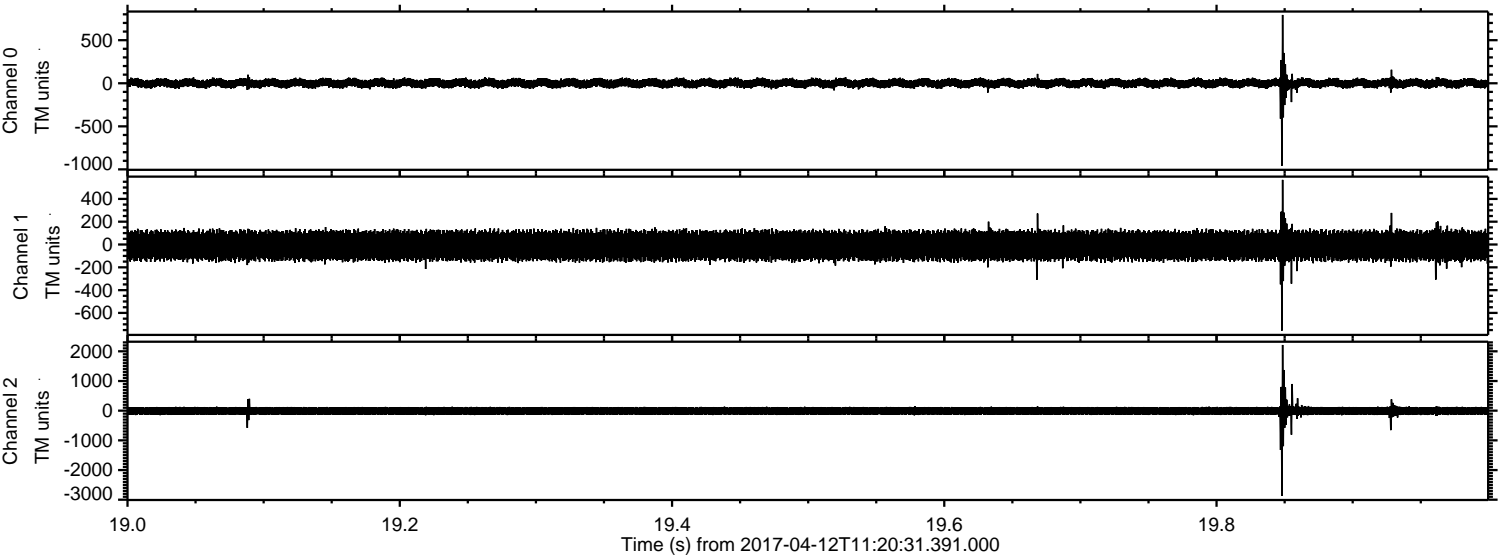

Channel 0  
mn: -957  
mx: 793  
 $\mu$ : 0.3  
 $\sigma$ : 29.4

Channel 1  
mn: -755  
mx: 567  
 $\mu$ : -9.7  
 $\sigma$ : 75.5

Channel 2  
mn: -2866  
mx: 2213  
 $\mu$ : -8.5  
 $\sigma$ : 85.6



ELMAVAN 3D WAVEFORMS (Measured data sampled at 50 kHz) 51000 packets of 144 samples from 2017-04-12T11:20:31.391.000. Part 136/147

Processed Wed Apr 12 13:29:11 2017 by ELM ver.2012-10-06 from 001\_\_elm20170412\_112030\_\_dat00.bin

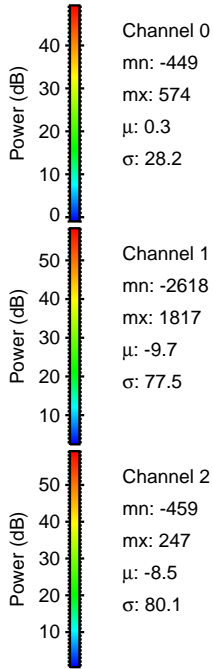
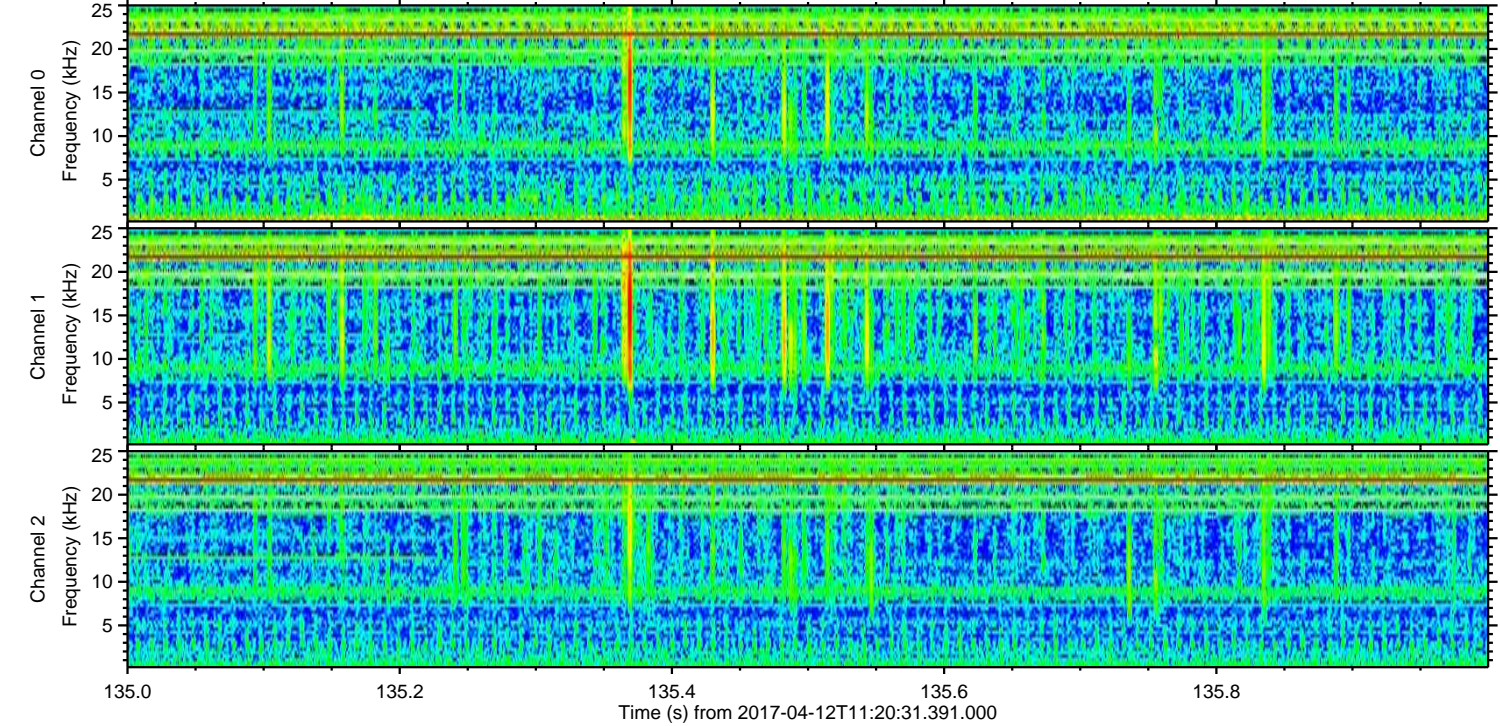
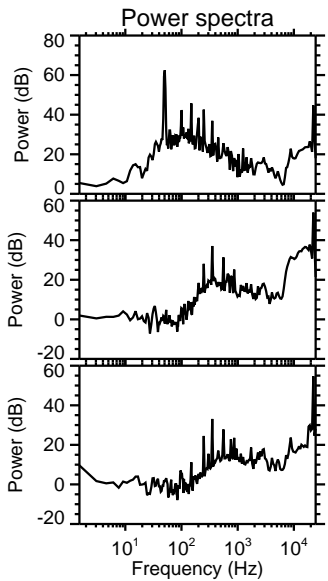
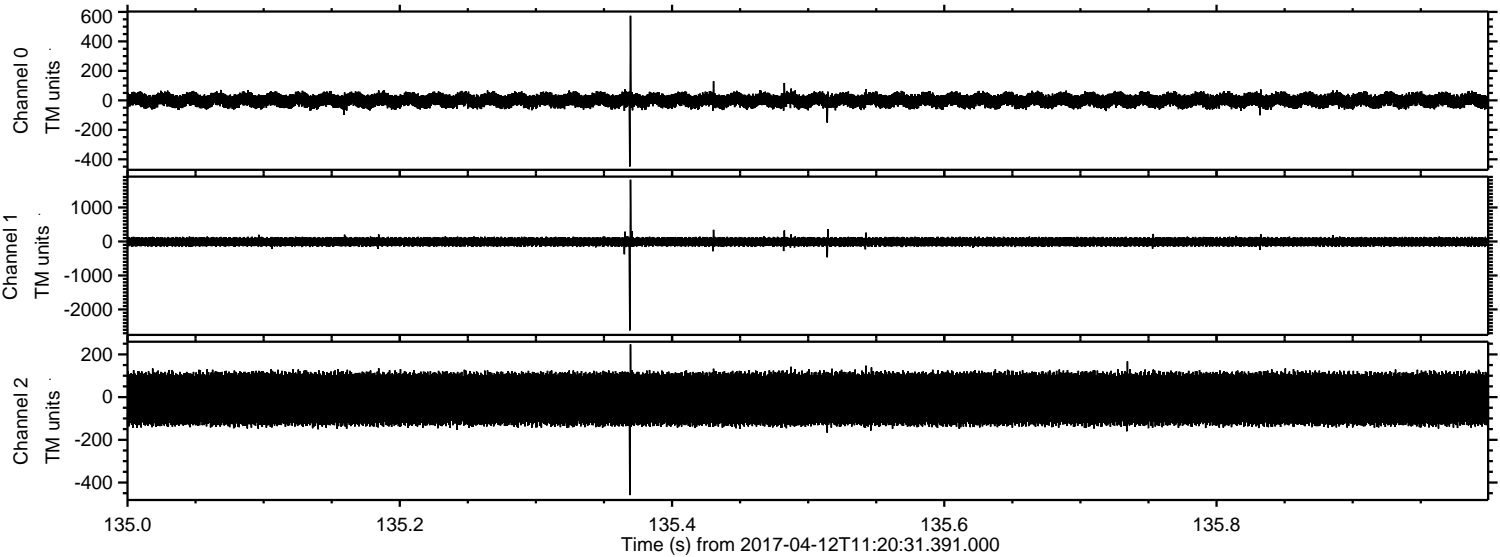

Channel 0  
mn: -449  
mx: 574  
 $\mu$ : 0.3  
 $\sigma$ : 28.2

Channel 1  
mn: -2618  
mx: 1817  
 $\mu$ : -9.7  
 $\sigma$ : 77.5

Channel 2  
mn: -459  
mx: 247  
 $\mu$ : -8.5  
 $\sigma$ : 80.1



Processed Wed Apr 12 13:29:12 2017 by ELM ver.2012-10-06 from 001\_\_elm20170412\_112030\_\_dat00.bin

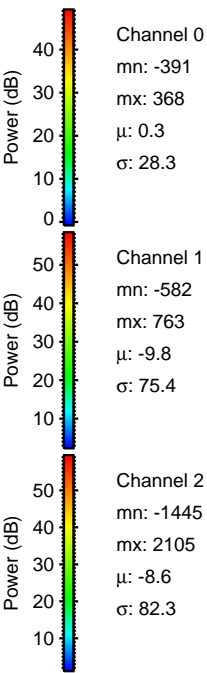
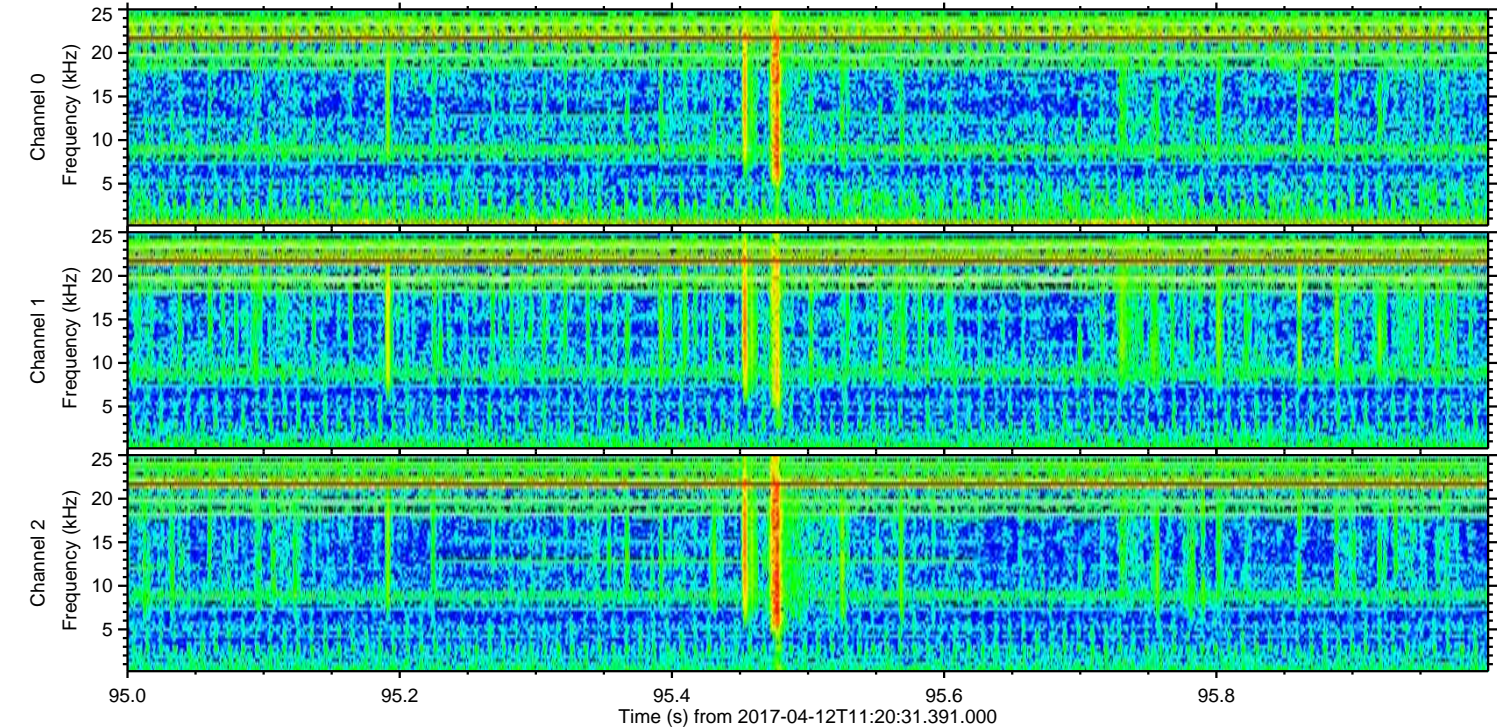
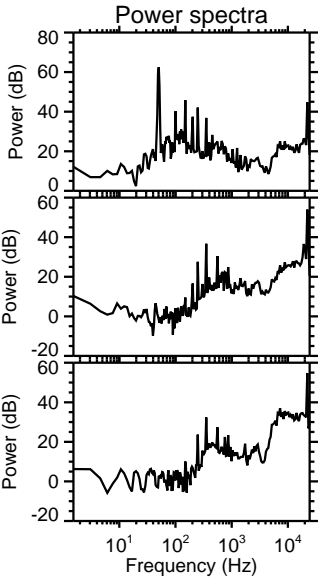
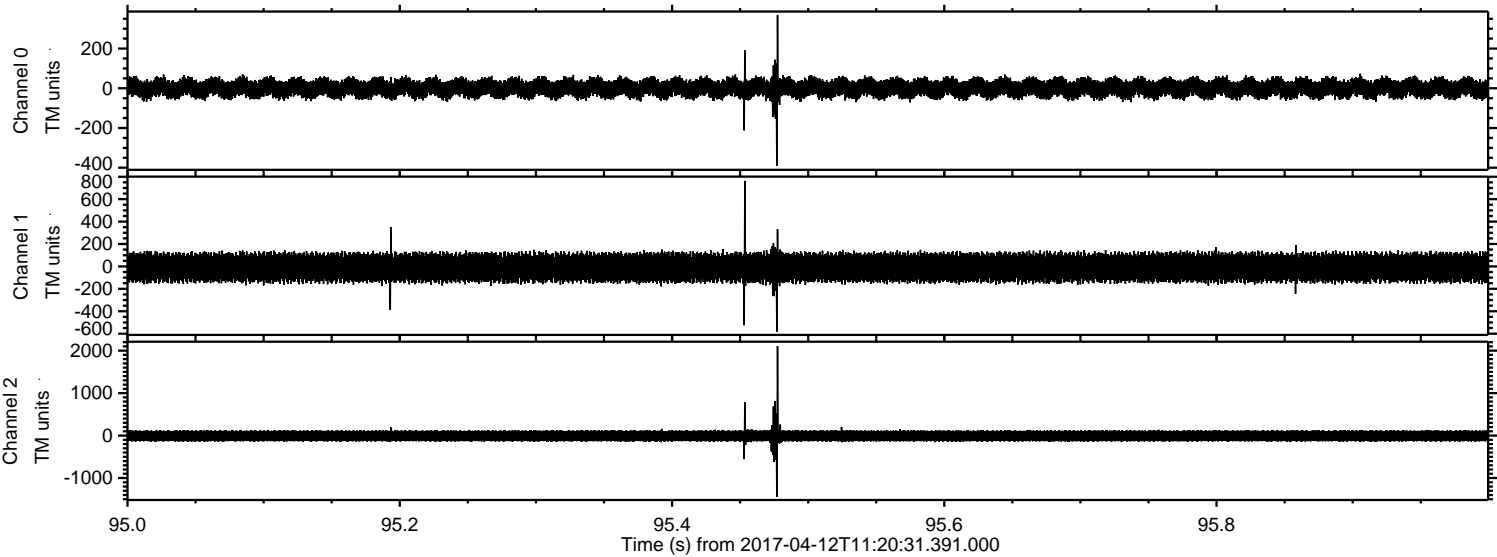

Channel 0  
mn: -391  
mx: 368  
 $\mu$ : 0.3  
 $\sigma$ : 28.3

Channel 1  
mn: -582  
mx: 763  
 $\mu$ : -9.8  
 $\sigma$ : 75.4

Channel 2  
mn: -1445  
mx: 2105  
 $\mu$ : -8.6  
 $\sigma$ : 82.3



ELMAVAN 3D WAVEFORMS (Measured data sampled at 50 kHz) 51000 packets of 144 samples from 2017-04-12T11:20:31.391.000. Part 116/147

Processed Wed Apr 12 13:29:13 2017 by ELM ver.2012-10-06 from 001\_elm20170412\_112030\_\_dat00.bin

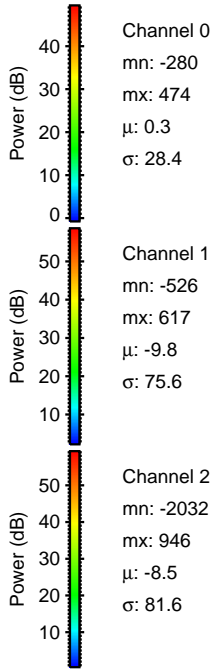
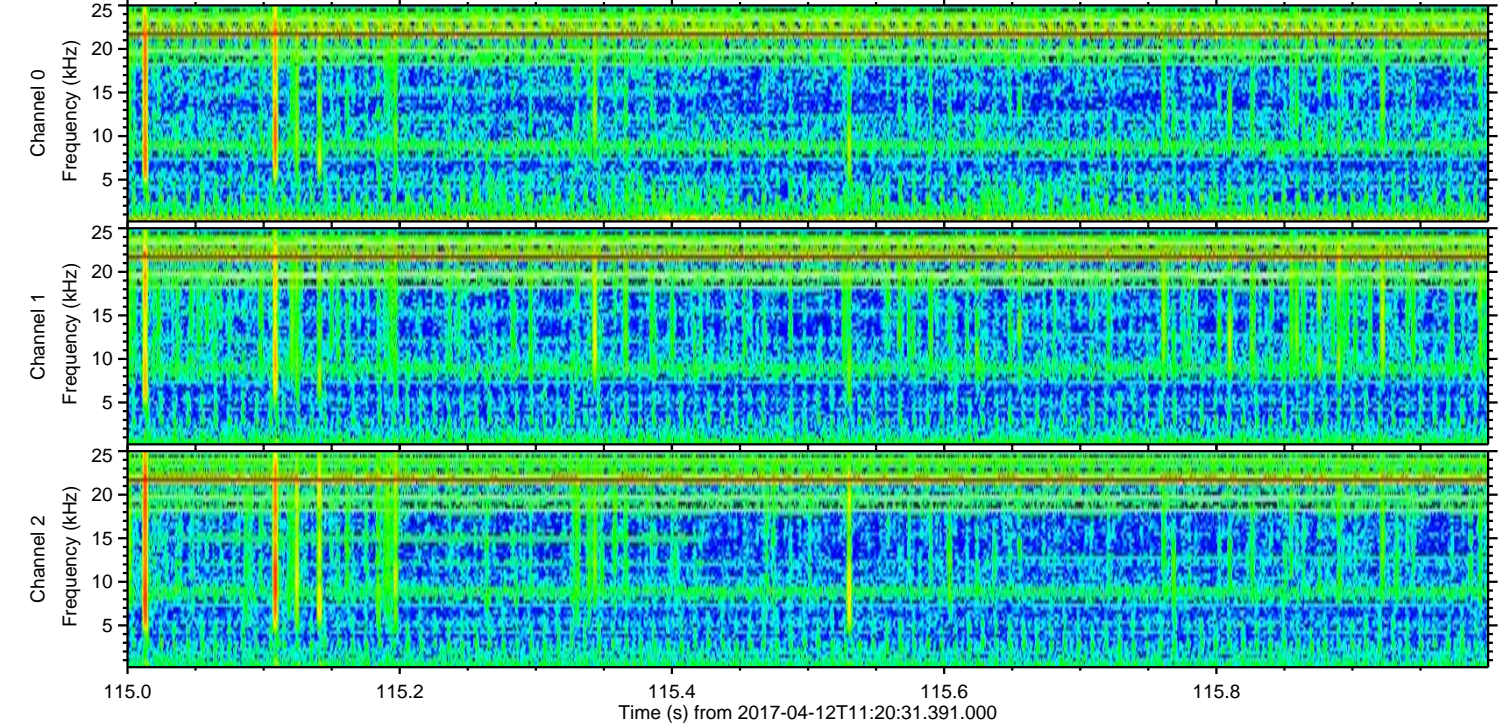
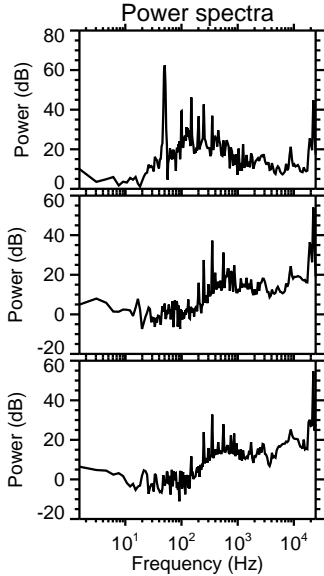
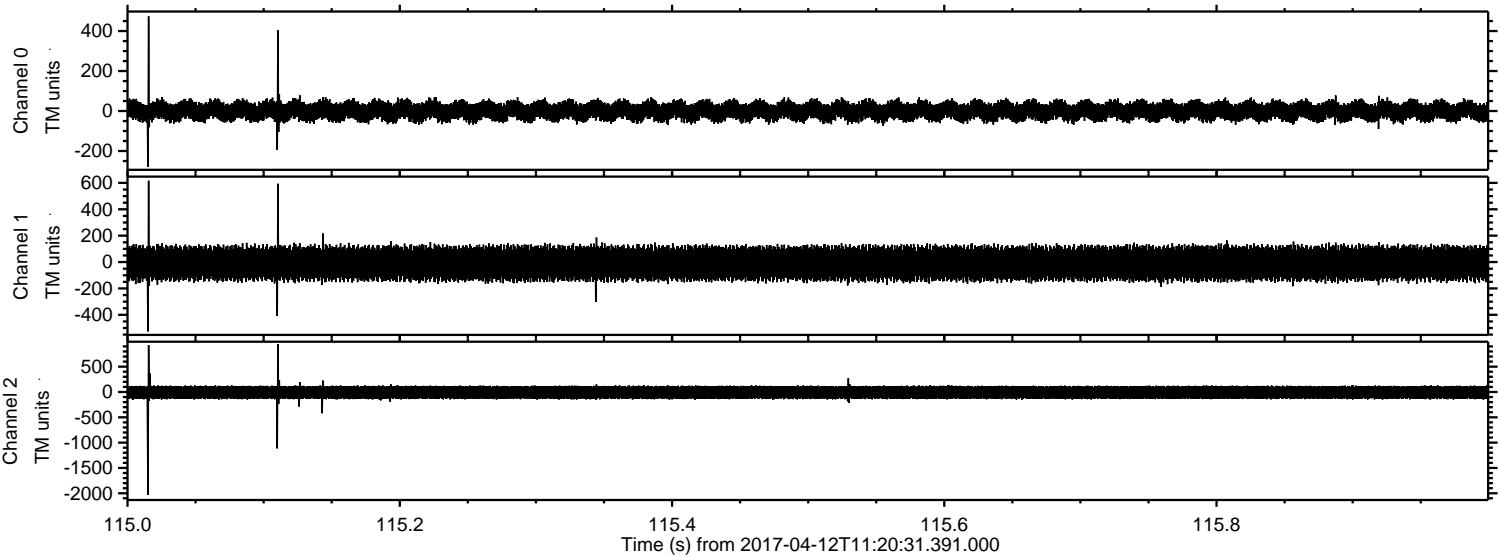

Channel 0  
mn: -280  
mx: 474  
 $\mu$ : 0.3  
 $\sigma$ : 28.4

Channel 1  
mn: -526  
mx: 617  
 $\mu$ : -9.8  
 $\sigma$ : 75.6

Channel 2  
mn: -2032  
mx: 946  
 $\mu$ : -8.5  
 $\sigma$ : 81.6



ELMAVAN 3D WAVEFORMS (Measured data sampled at 50 kHz) 51000 packets of 144 samples from 2017-04-12T11:20:31.391.000. Part 134/147

Processed Wed Apr 12 13:29:15 2017 by ELM ver.2012-10-06 from 001\_\_elm20170412\_112030\_\_dat00.bin

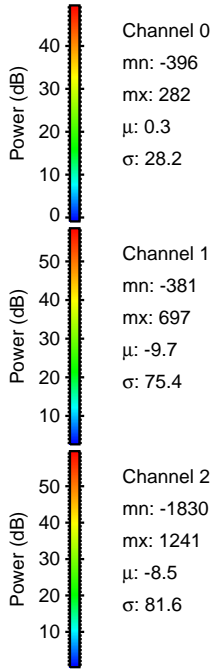
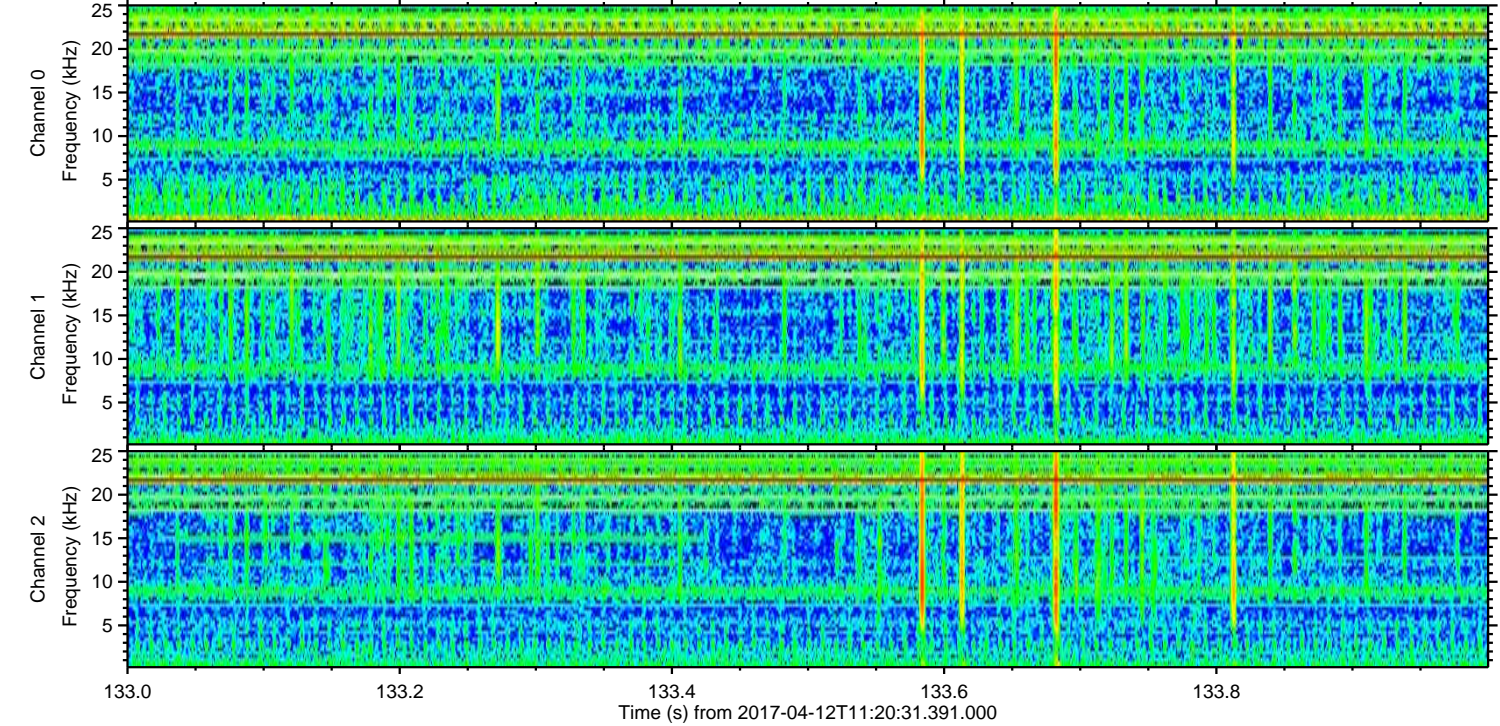
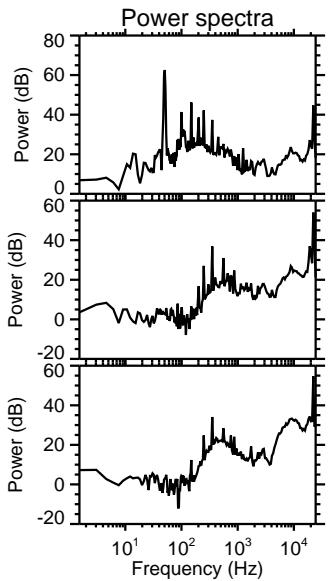
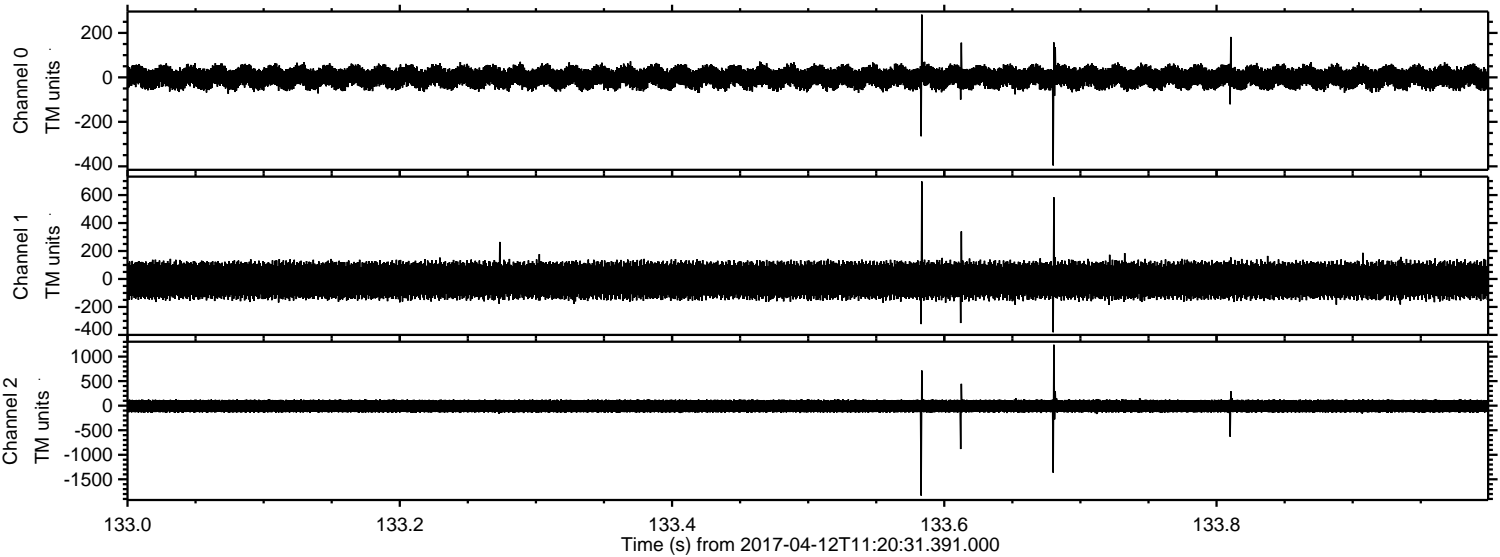



Processed Wed Apr 12 13:29:16 2017 by ELM ver.2012-10-06 from 001\_\_elm20170412\_112030\_\_dat00.bin

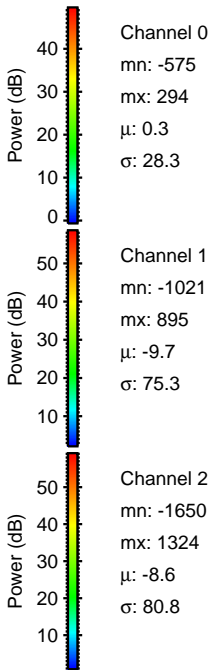
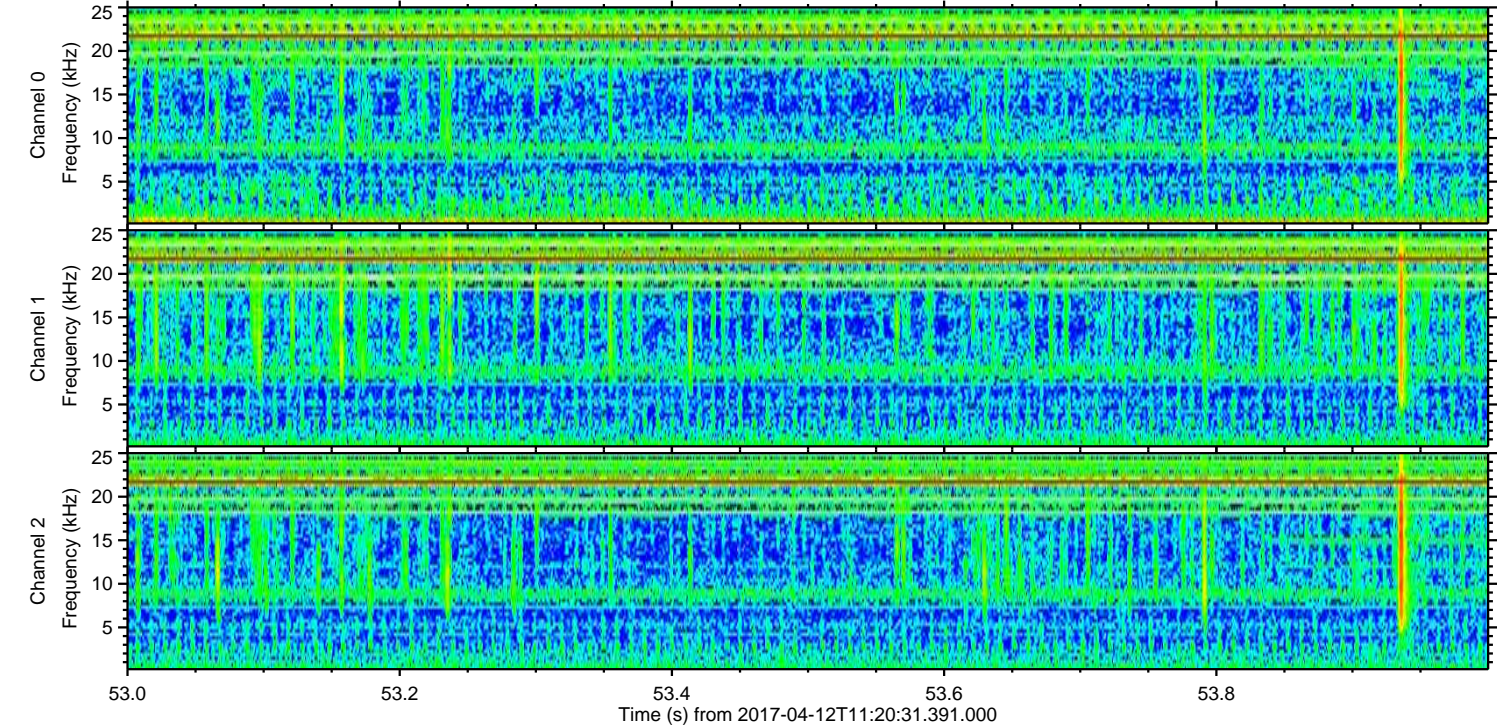
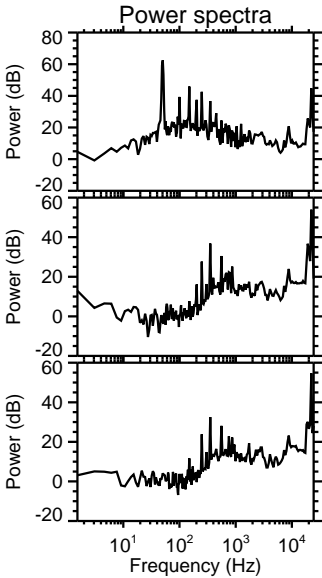
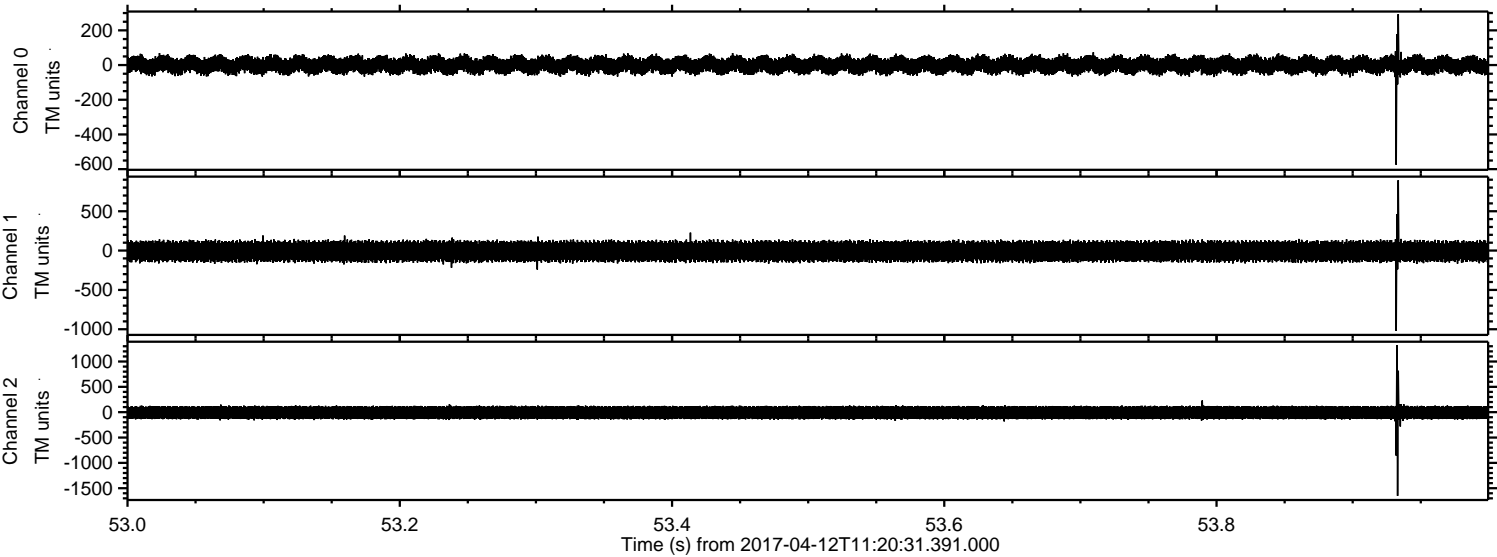



Processed Wed Apr 12 13:29:17 2017 by ELM ver.2012-10-06 from 001\_\_elm20170412\_112030\_\_dat00.bin

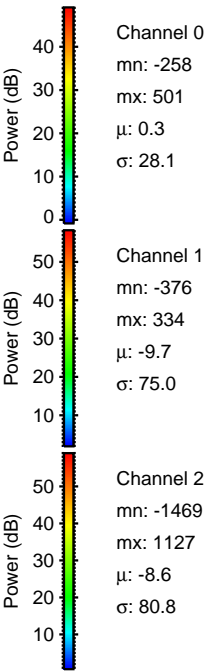
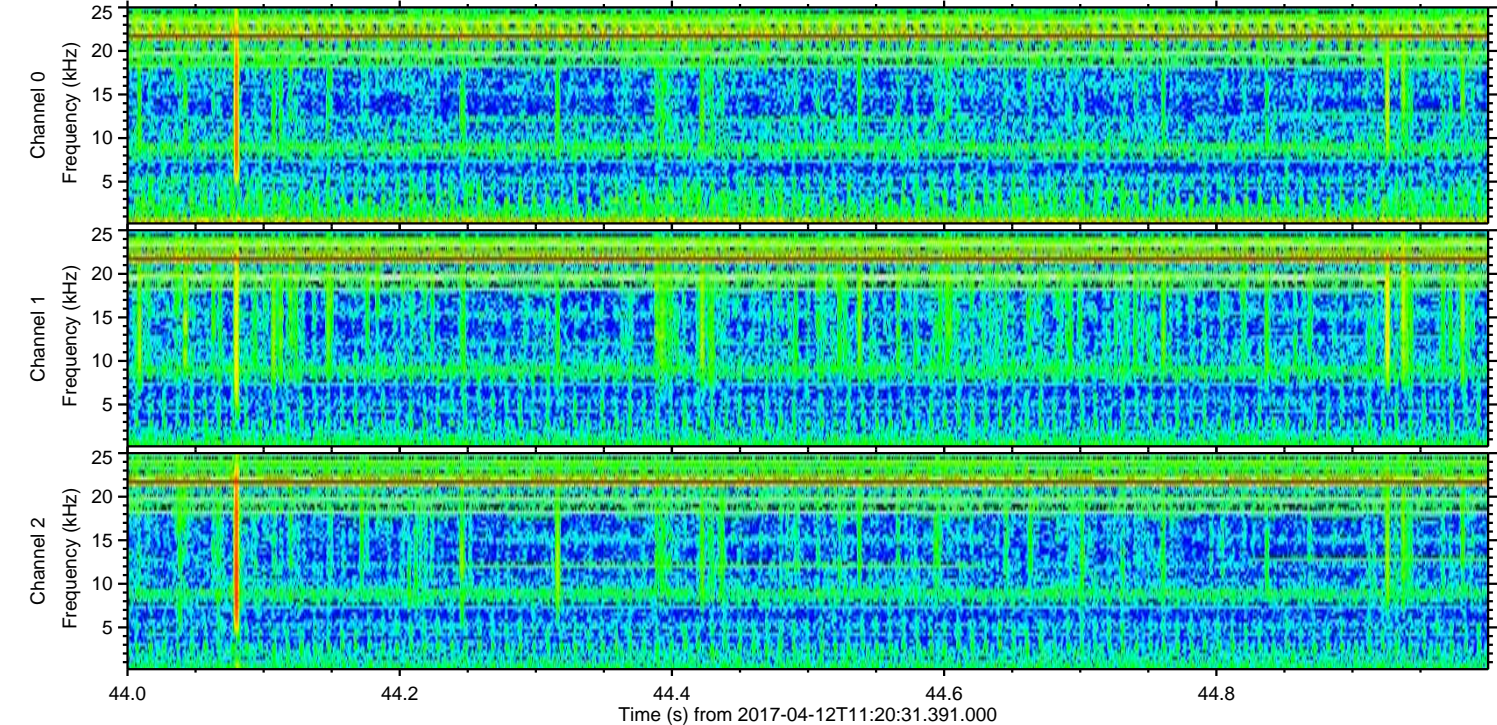
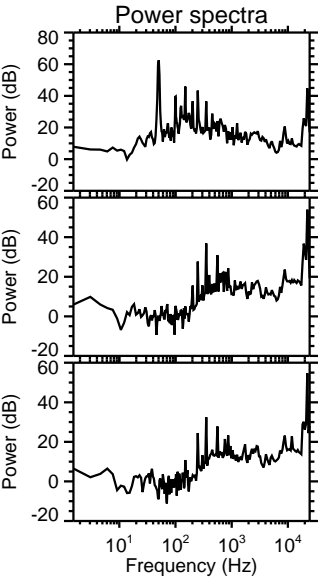
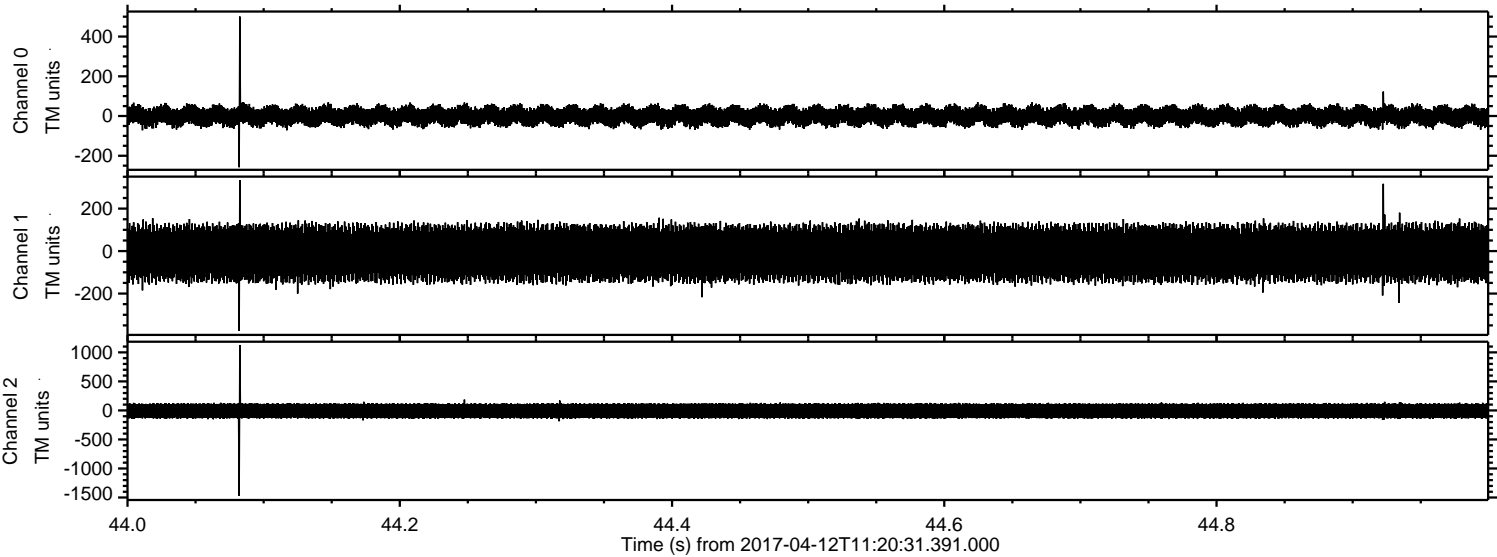



Processed Wed Apr 12 13:29:18 2017 by ELM ver.2012-10-06 from 001\_\_elm20170412\_112030\_\_dat00.bin

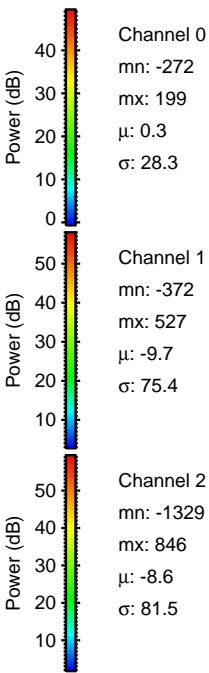
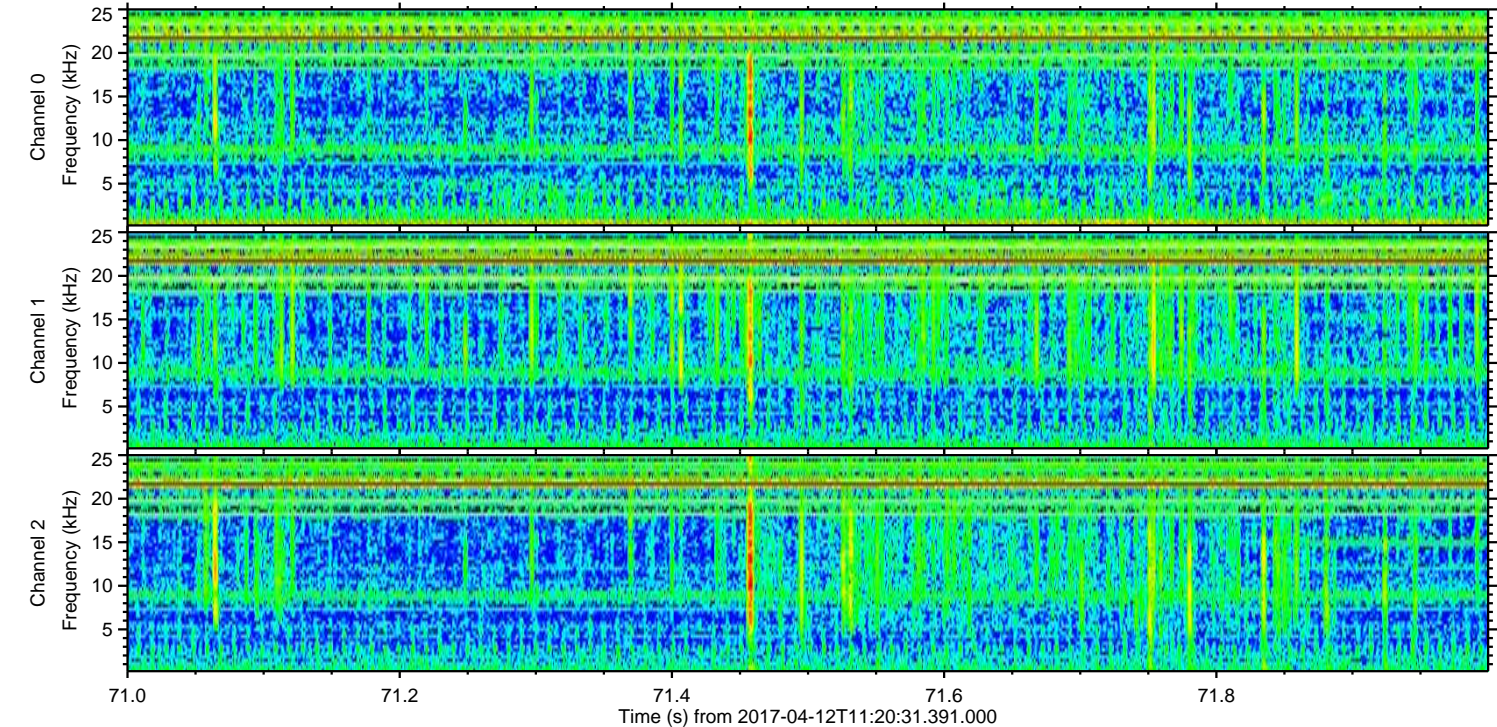
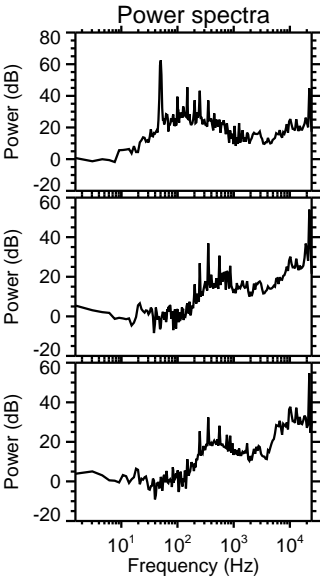
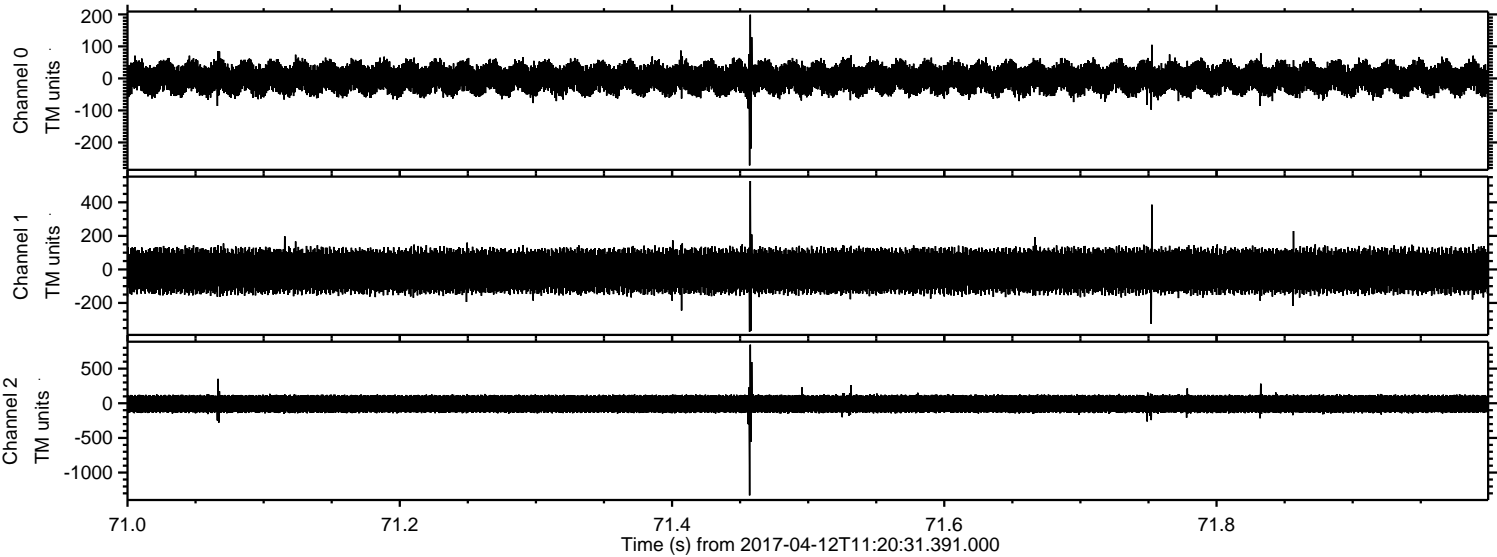



Processed Wed Apr 12 13:29:19 2017 by ELM ver.2012-10-06 from 001\_\_elm20170412\_112030\_\_dat00.bin

