

ELMAVAN 3D WAVEFORMS (Measured data sampled at 50 kHz) 51000 packets of 144 samples from 2017-04-11T18:34:51.161.999.

Processed Tue Apr 11 20:42:19 2017 by ELM ver.2012-10-06 from 001\_\_elm20170411\_183450\_\_dat00.bin

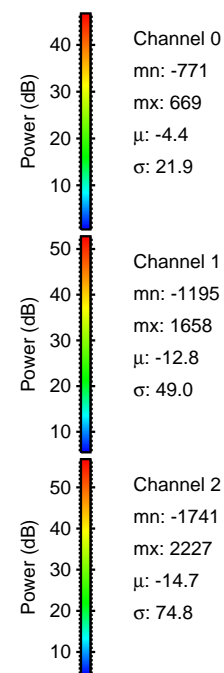

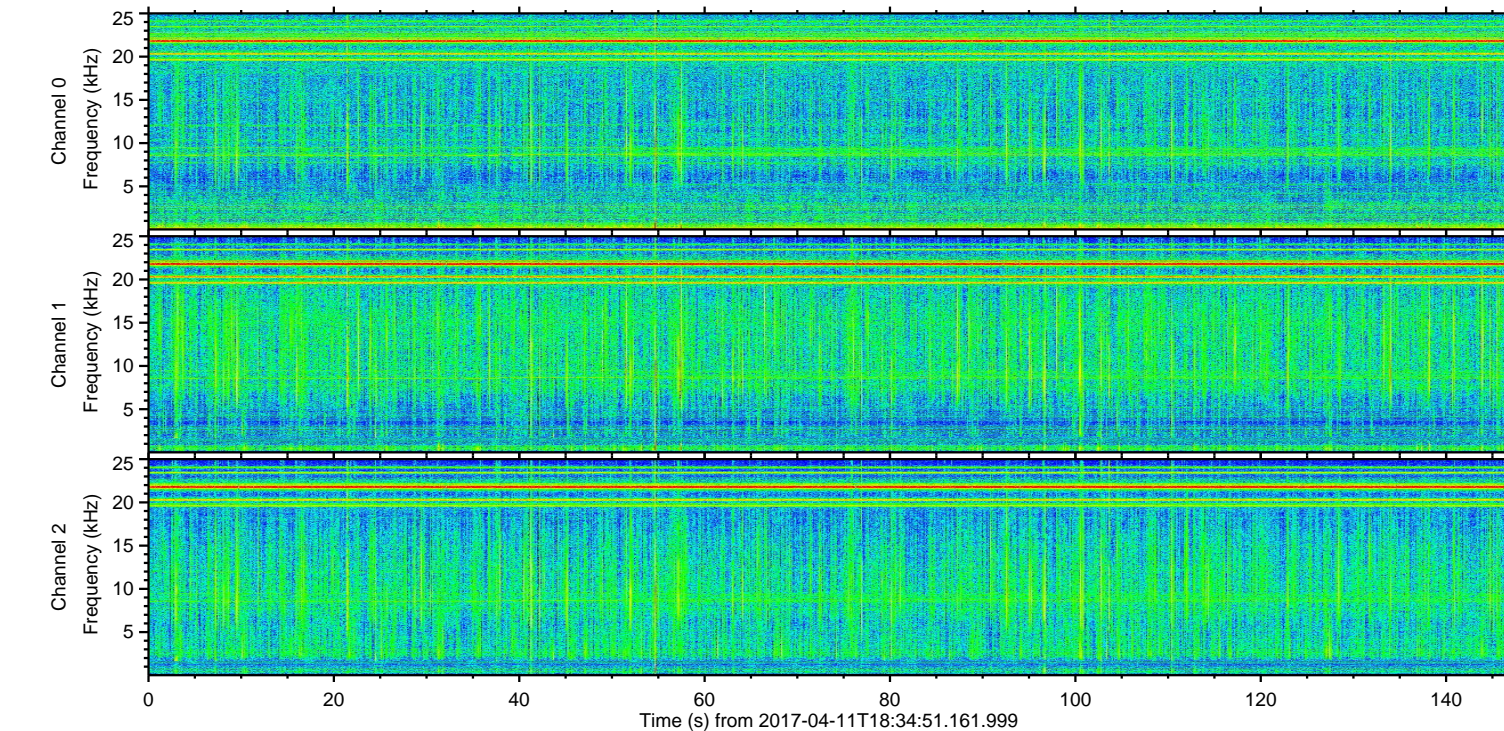
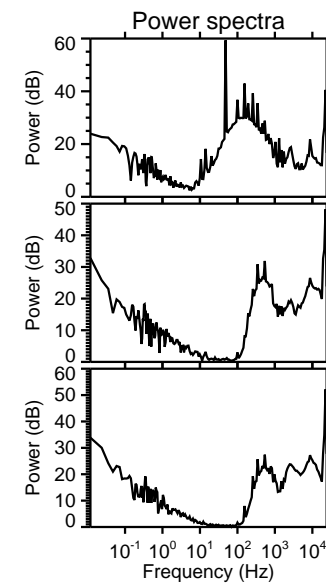
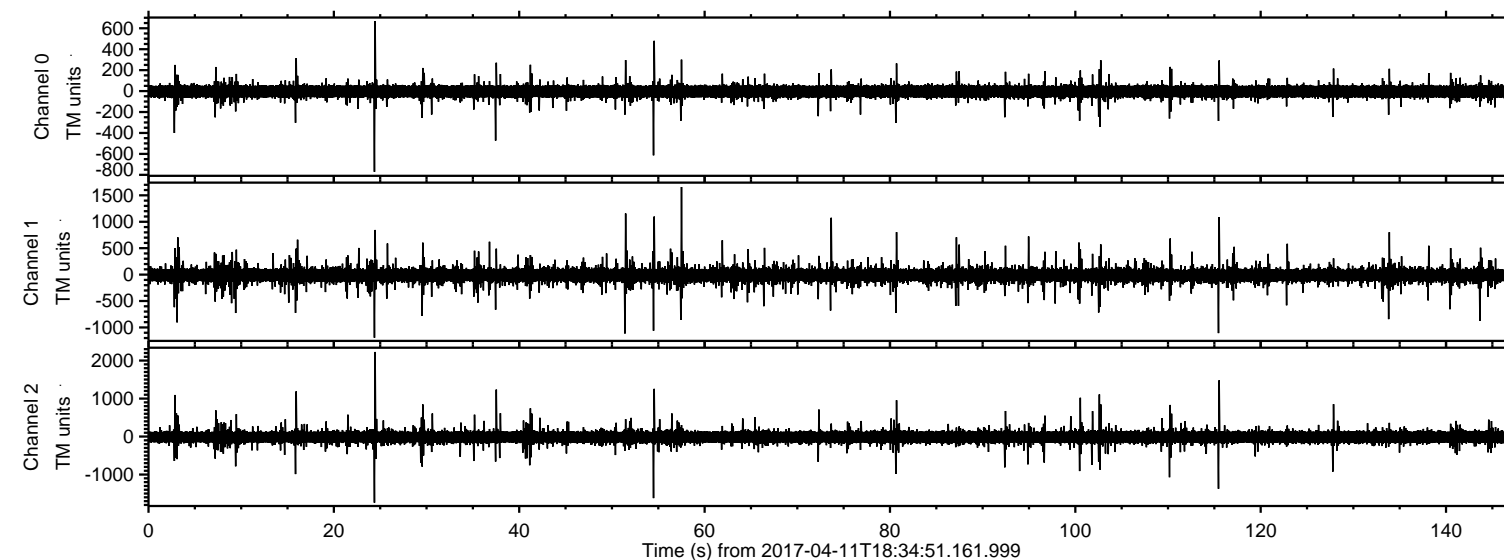

Processed Tue Apr 11 20:42:31 2017 by ELM ver.2012-10-06 from 001\_\_elm20170411\_183450\_\_dat00.bin

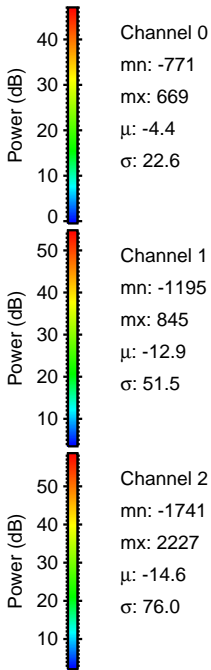
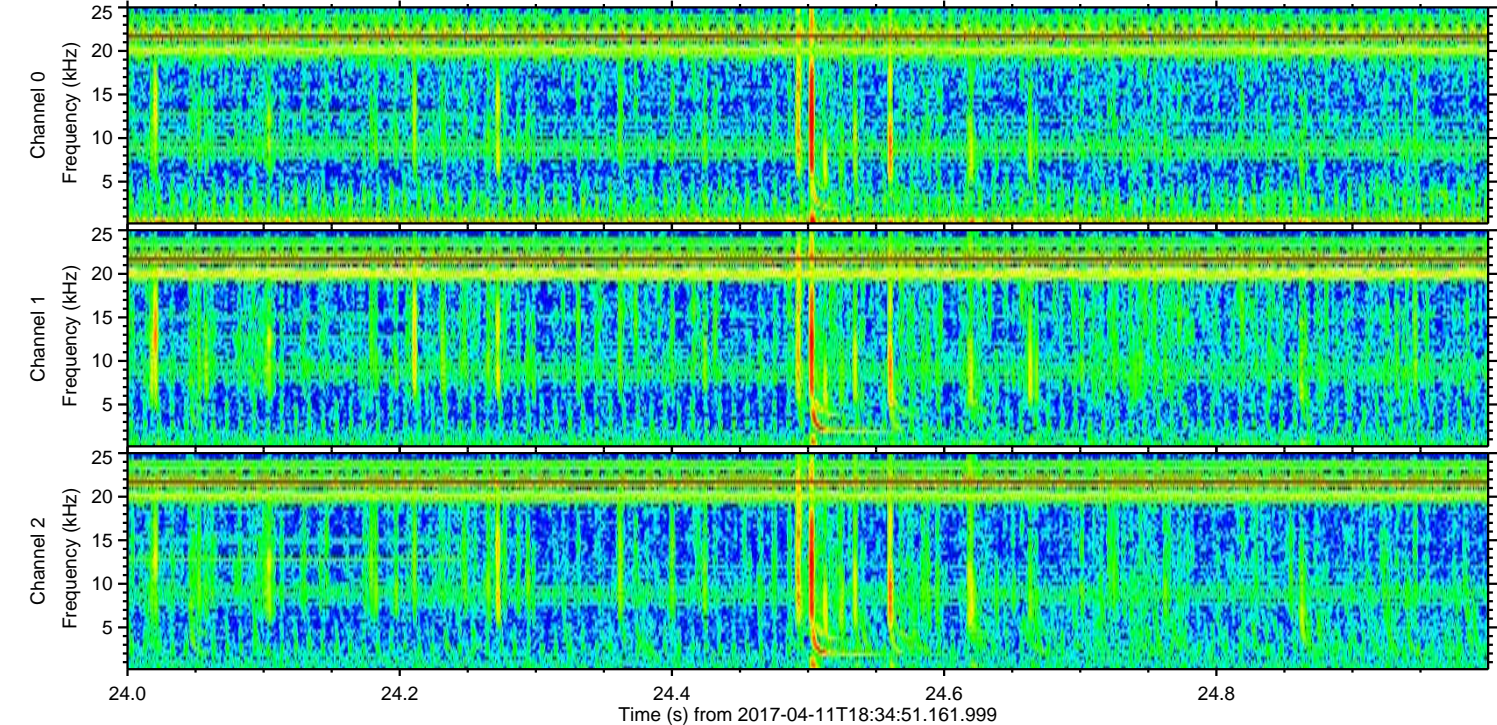
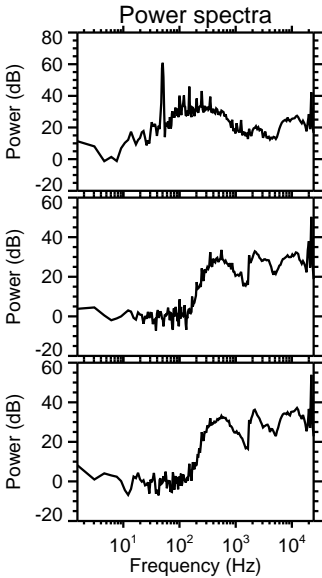
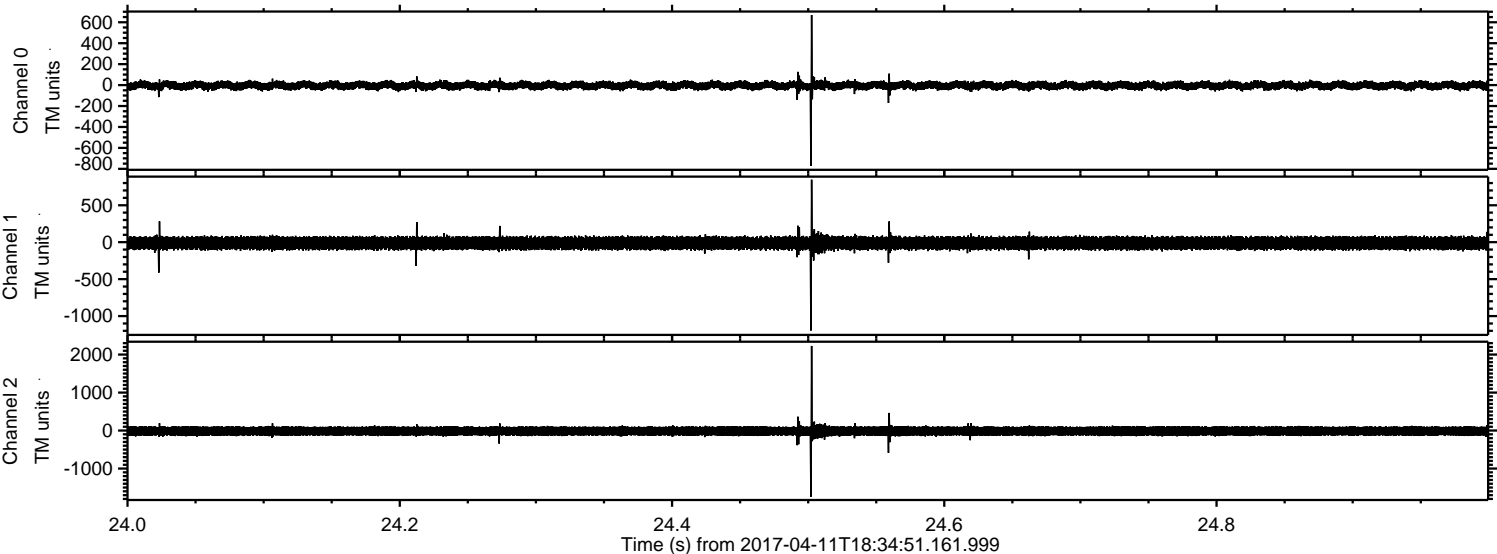



Processed Tue Apr 11 20:42:32 2017 by ELM ver.2012-10-06 from 001\_\_elm20170411\_183450\_\_dat00.bin

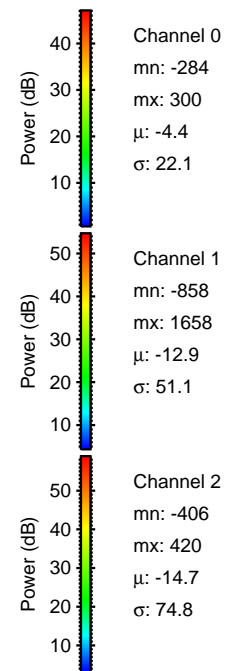
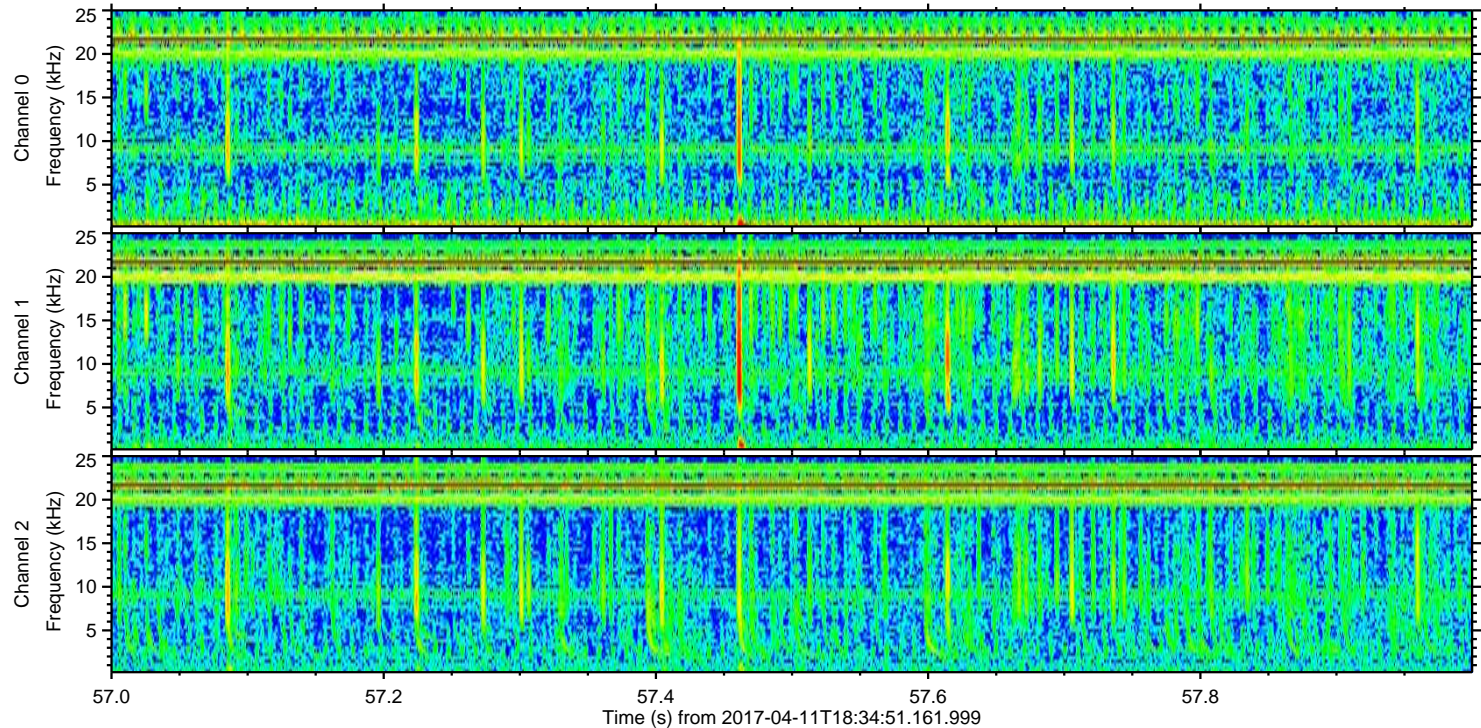
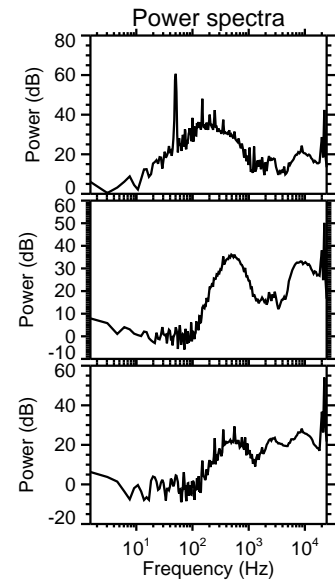
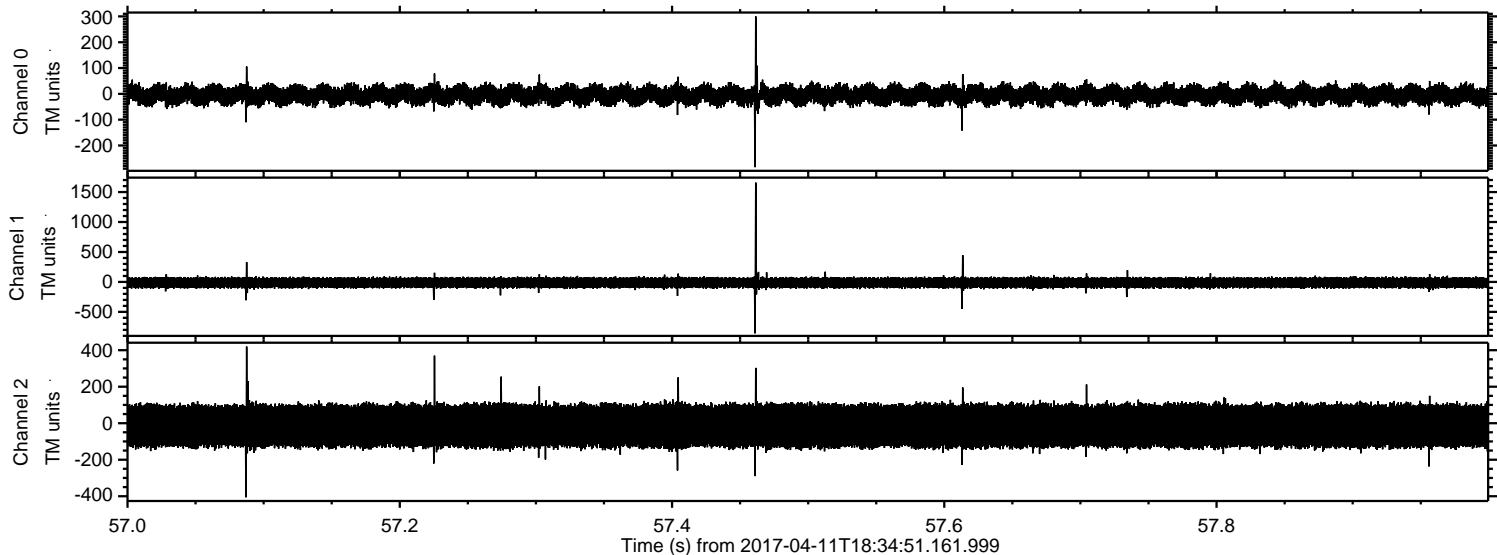



Processed Tue Apr 11 20:42:33 2017 by ELM ver.2012-10-06 from 001\_\_elm20170411\_183450\_\_dat00.bin

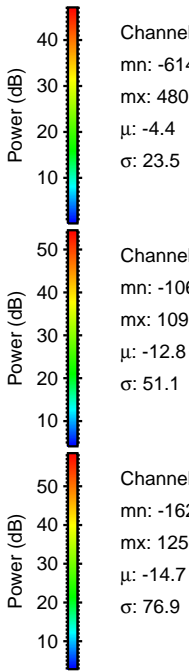
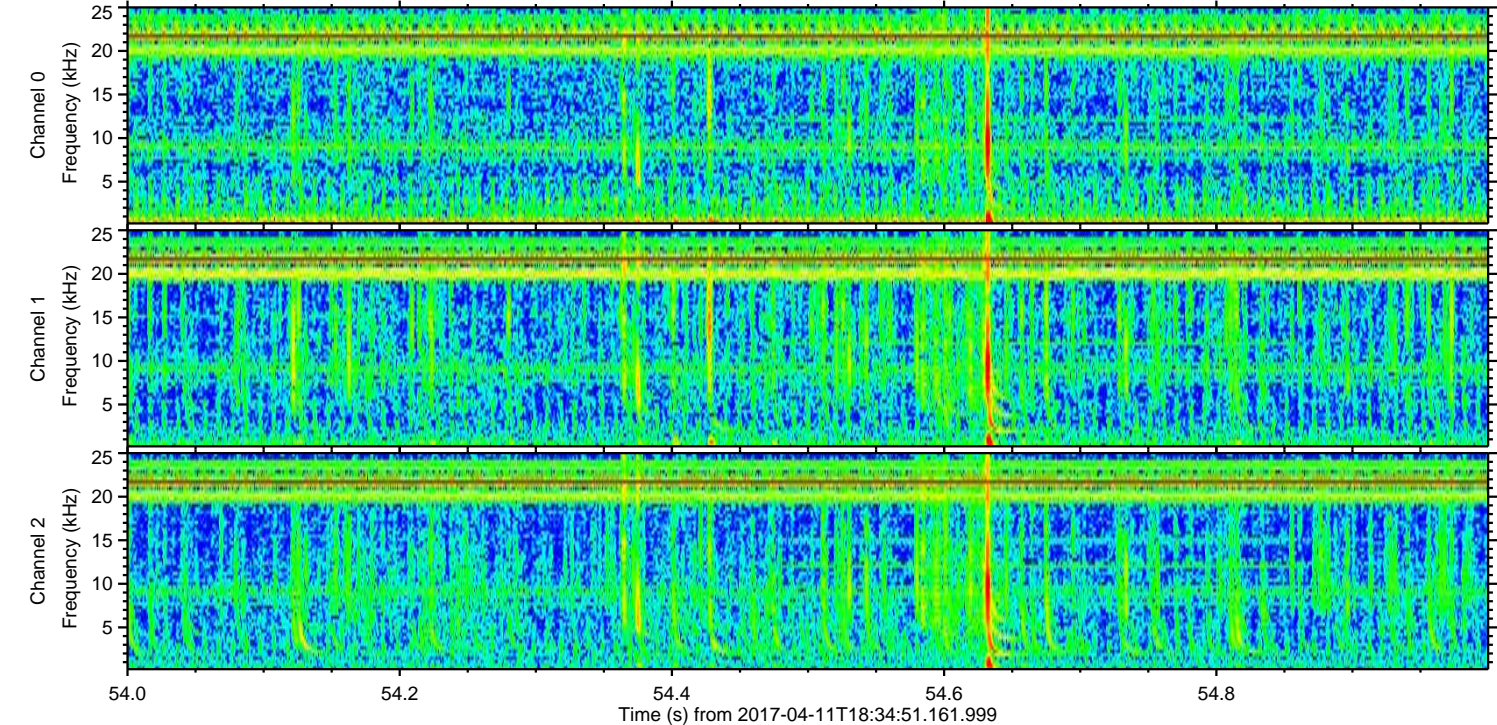
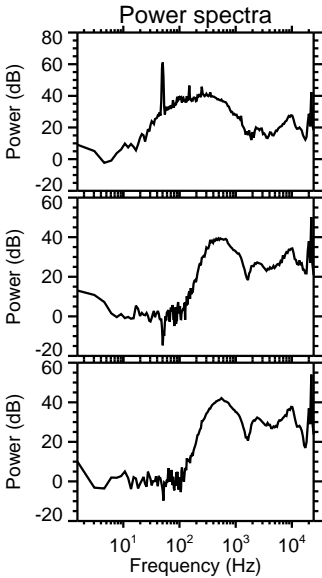
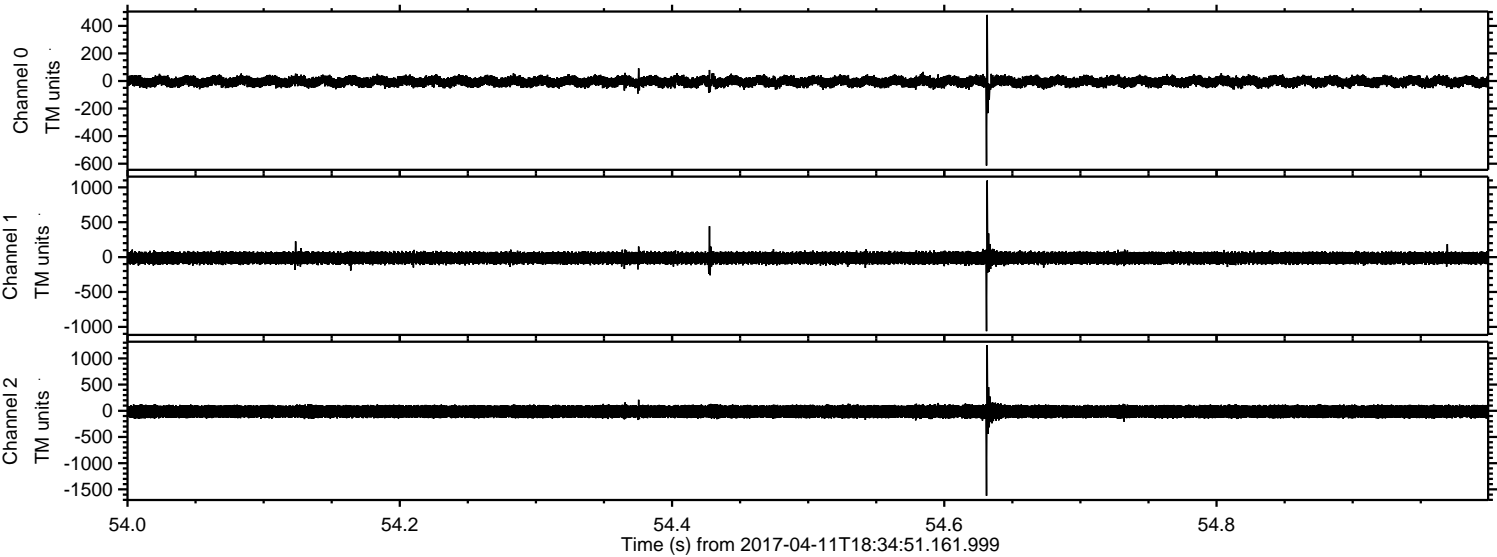



ELMAVAN 3D WAVEFORMS (Measured data sampled at 50 kHz) 51000 packets of 144 samples from 2017-04-11T18:34:51.161.999. Part 116/147

Processed Tue Apr 11 20:42:34 2017 by ELM ver.2012-10-06 from 001\_\_elm20170411\_183450\_\_dat00.bin

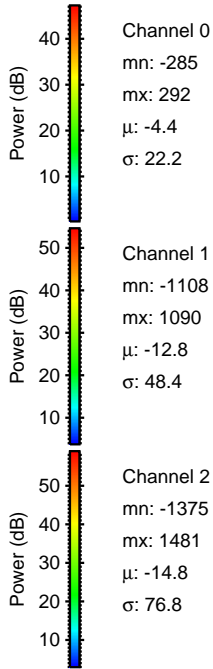
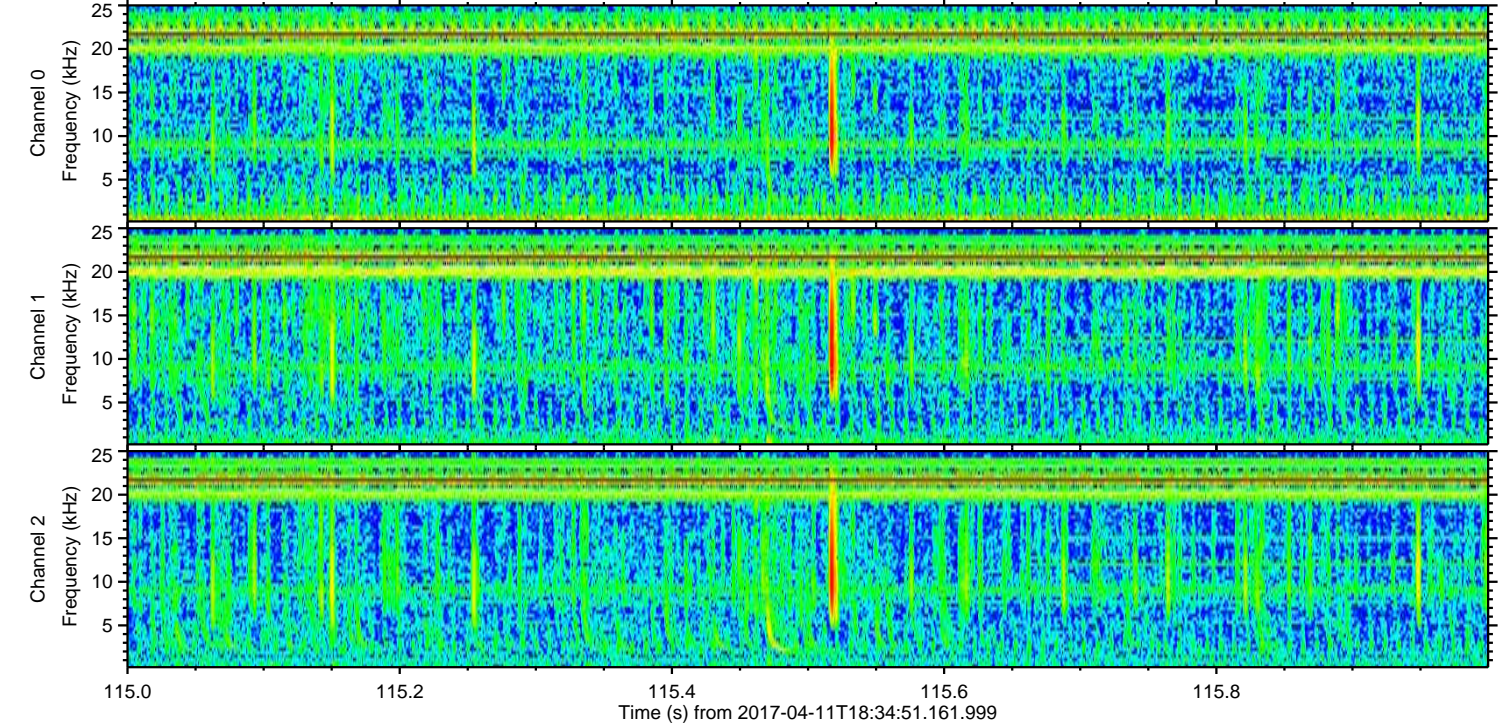
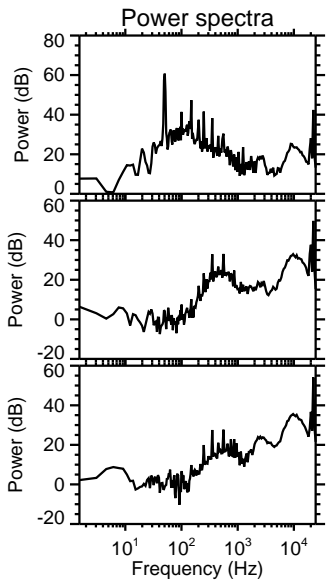
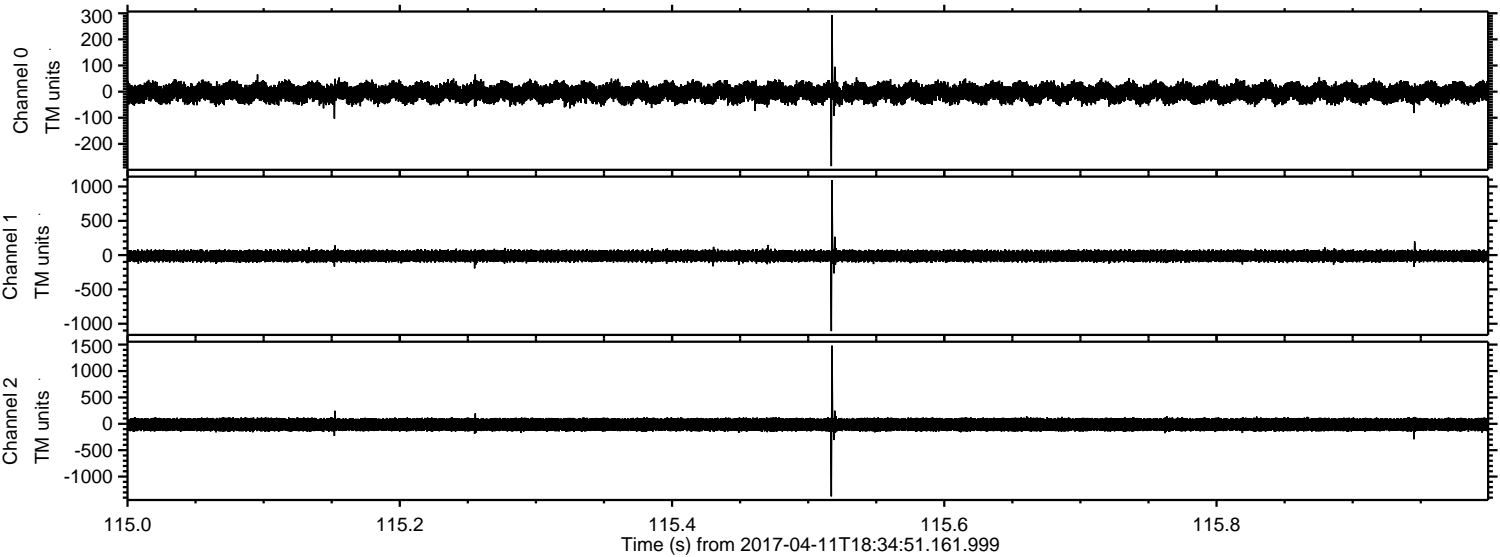



ELMAVAN 3D WAVEFORMS (Measured data sampled at 50 kHz) 51000 packets of 144 samples from 2017-04-11T18:34:51.161.999. Part 38/147

Processed Tue Apr 11 20:42:35 2017 by ELM ver.2012-10-06 from 001\_\_elm20170411\_183450\_\_dat00.bin

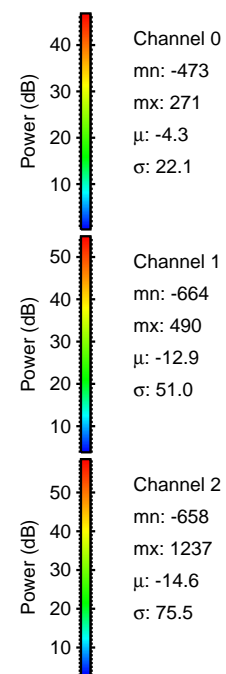
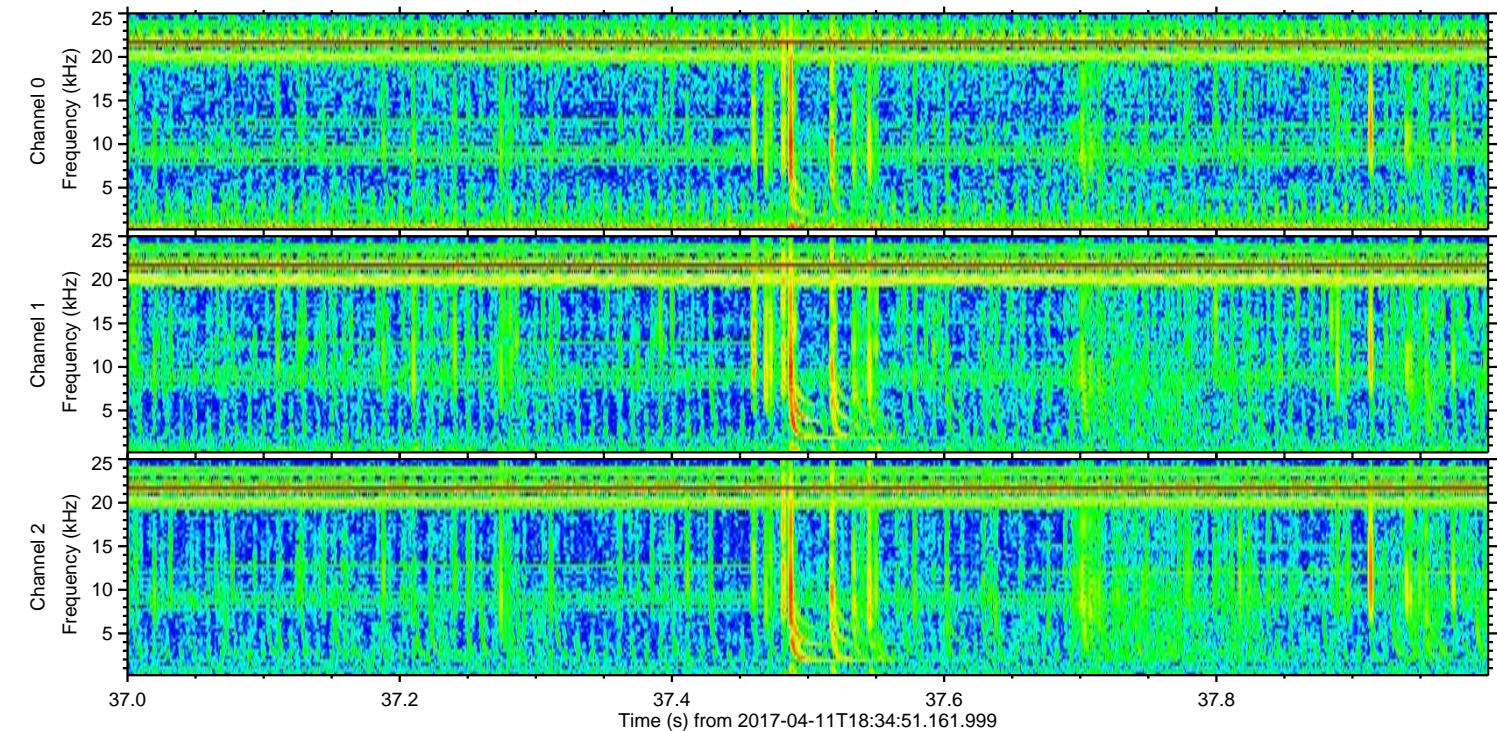
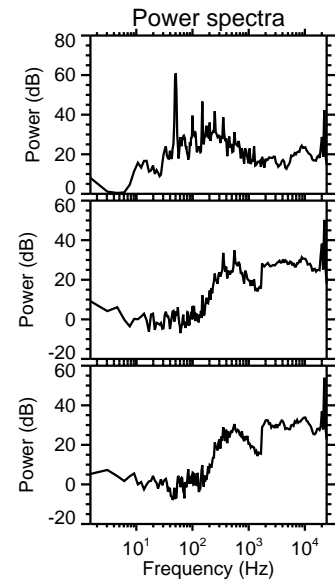
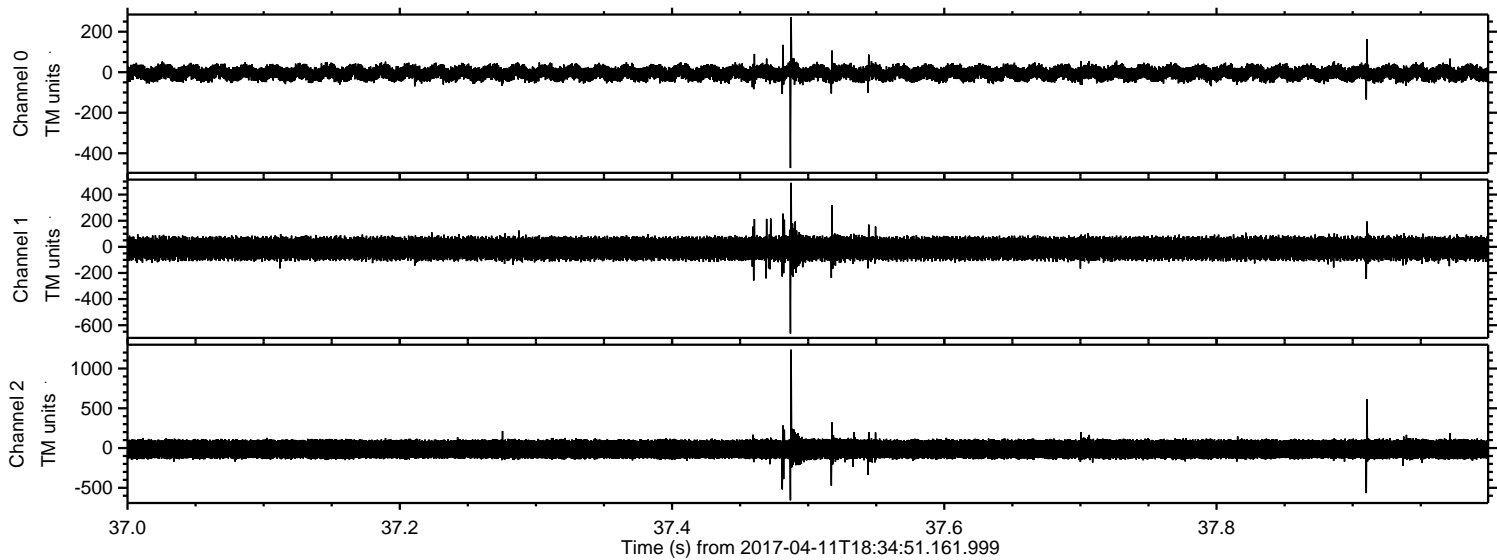



Processed Tue Apr 11 20:42:36 2017 by ELM ver.2012-10-06 from 001\_\_elm20170411\_183450\_\_dat00.bin

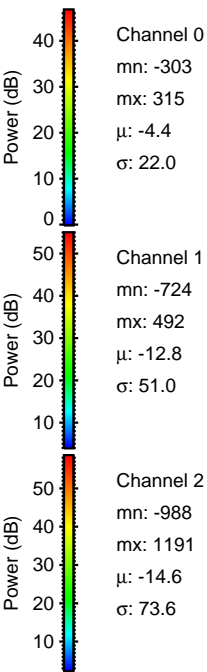
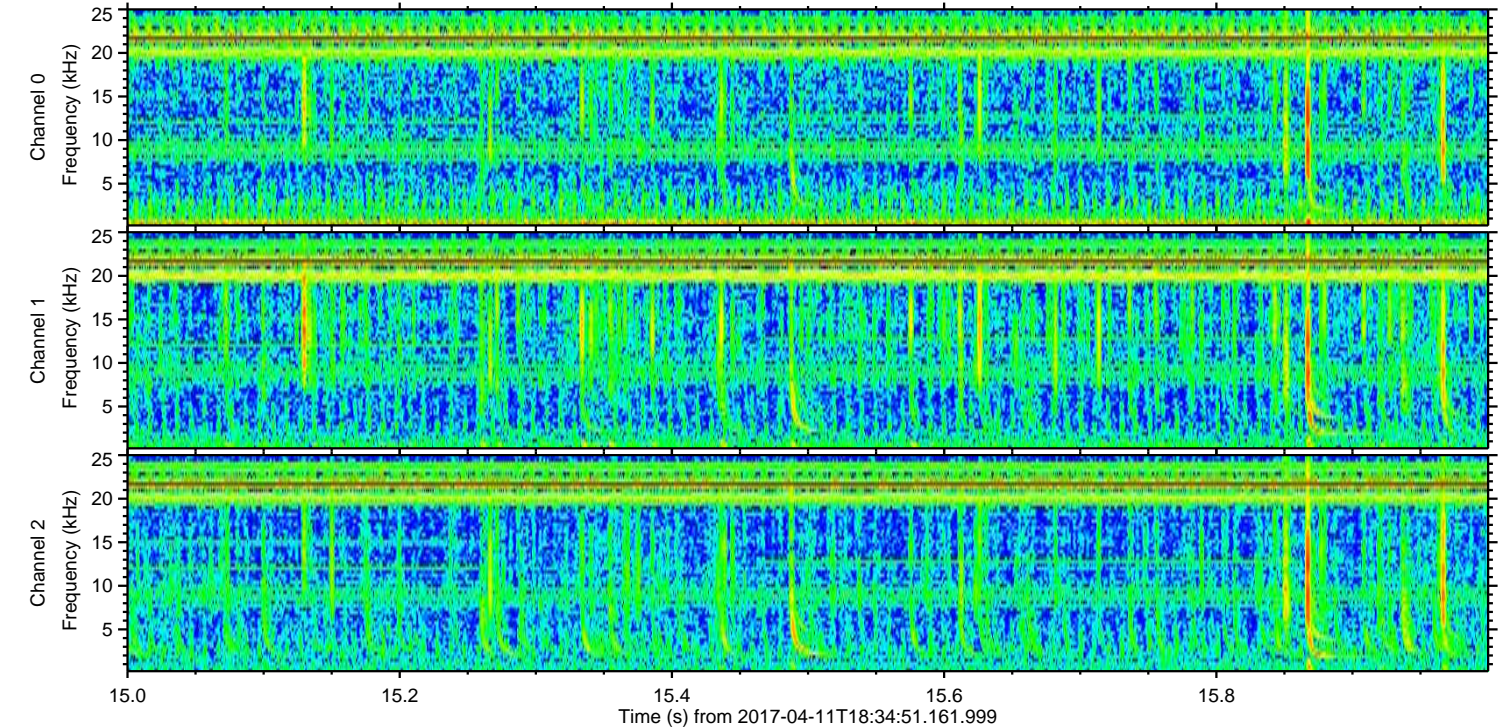
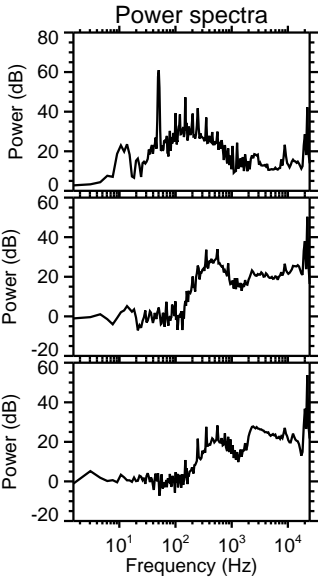
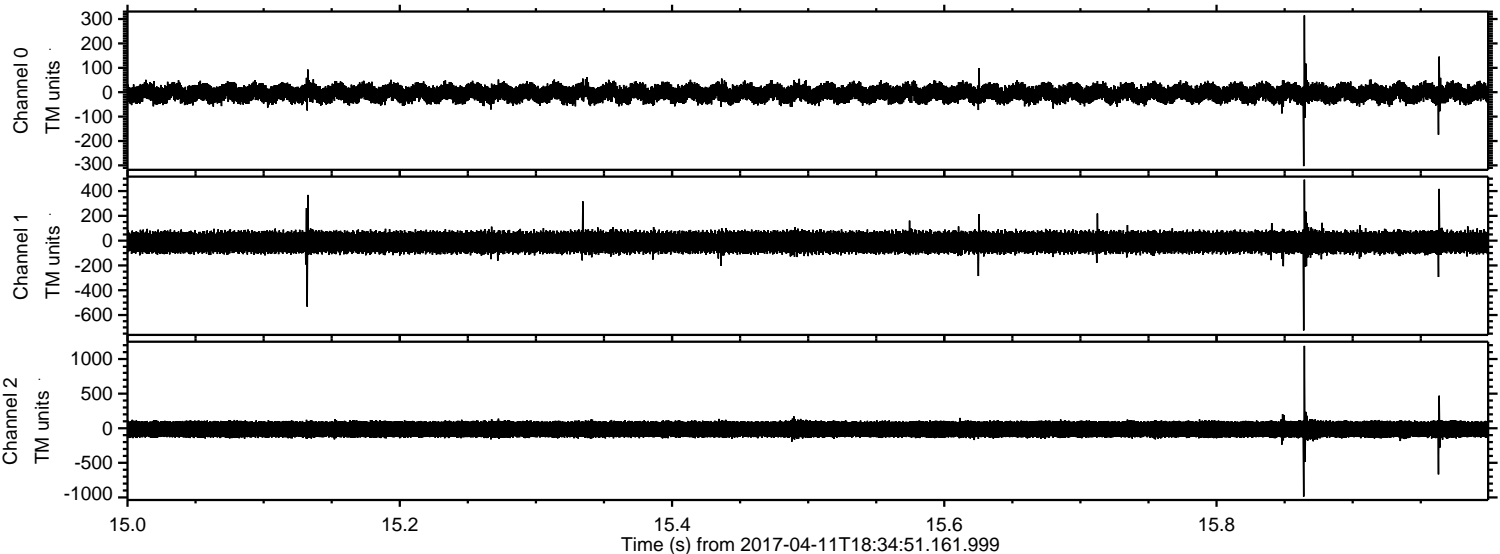



Processed Tue Apr 11 20:42:37 2017 by ELM ver.2012-10-06 from 001\_\_elm20170411\_183450\_\_dat00.bin

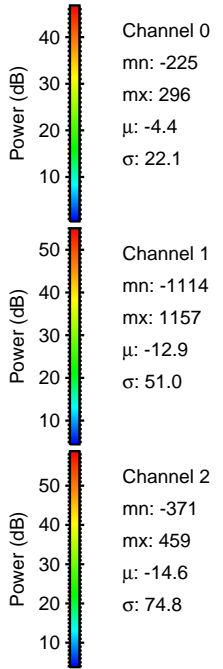
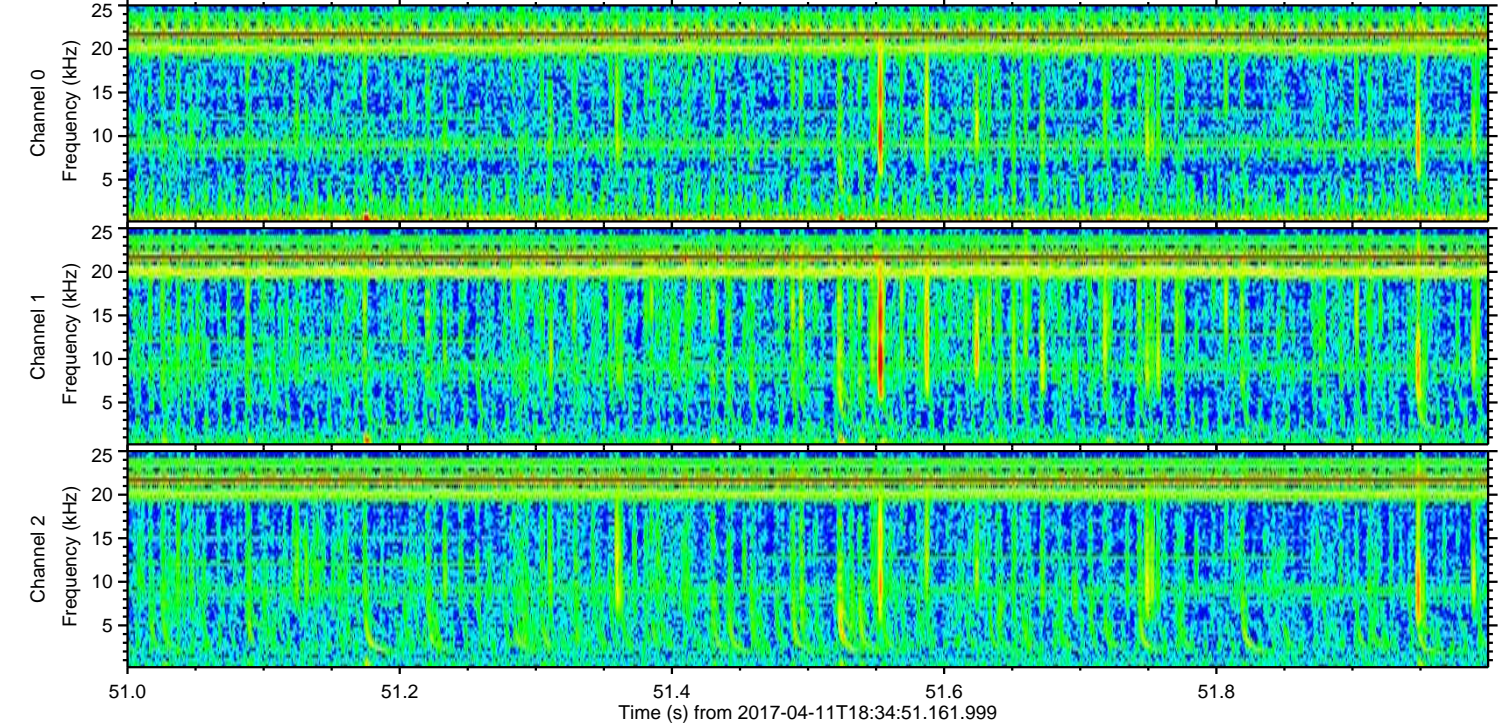
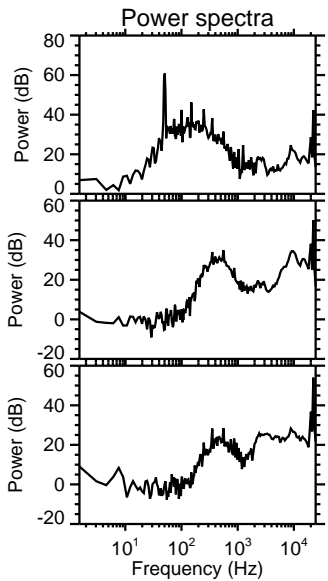
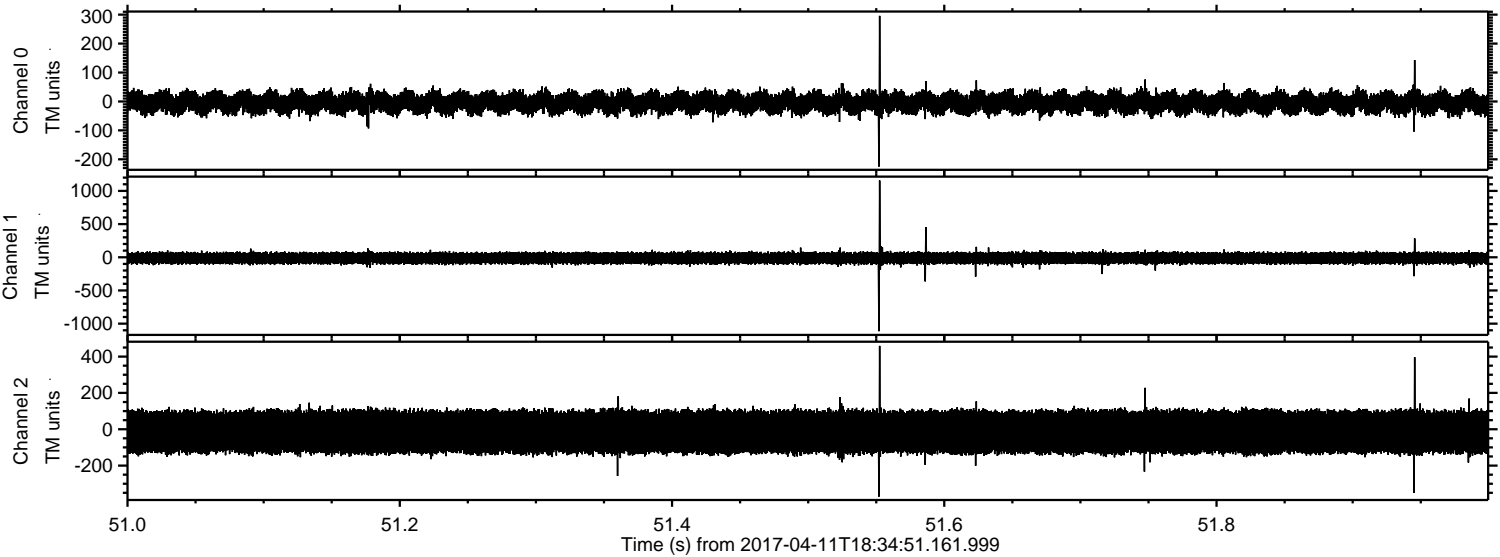



ELMAVAN 3D WAVEFORMS (Measured data sampled at 50 kHz) 51000 packets of 144 samples from 2017-04-11T18:34:51.161.999. Part 103/147

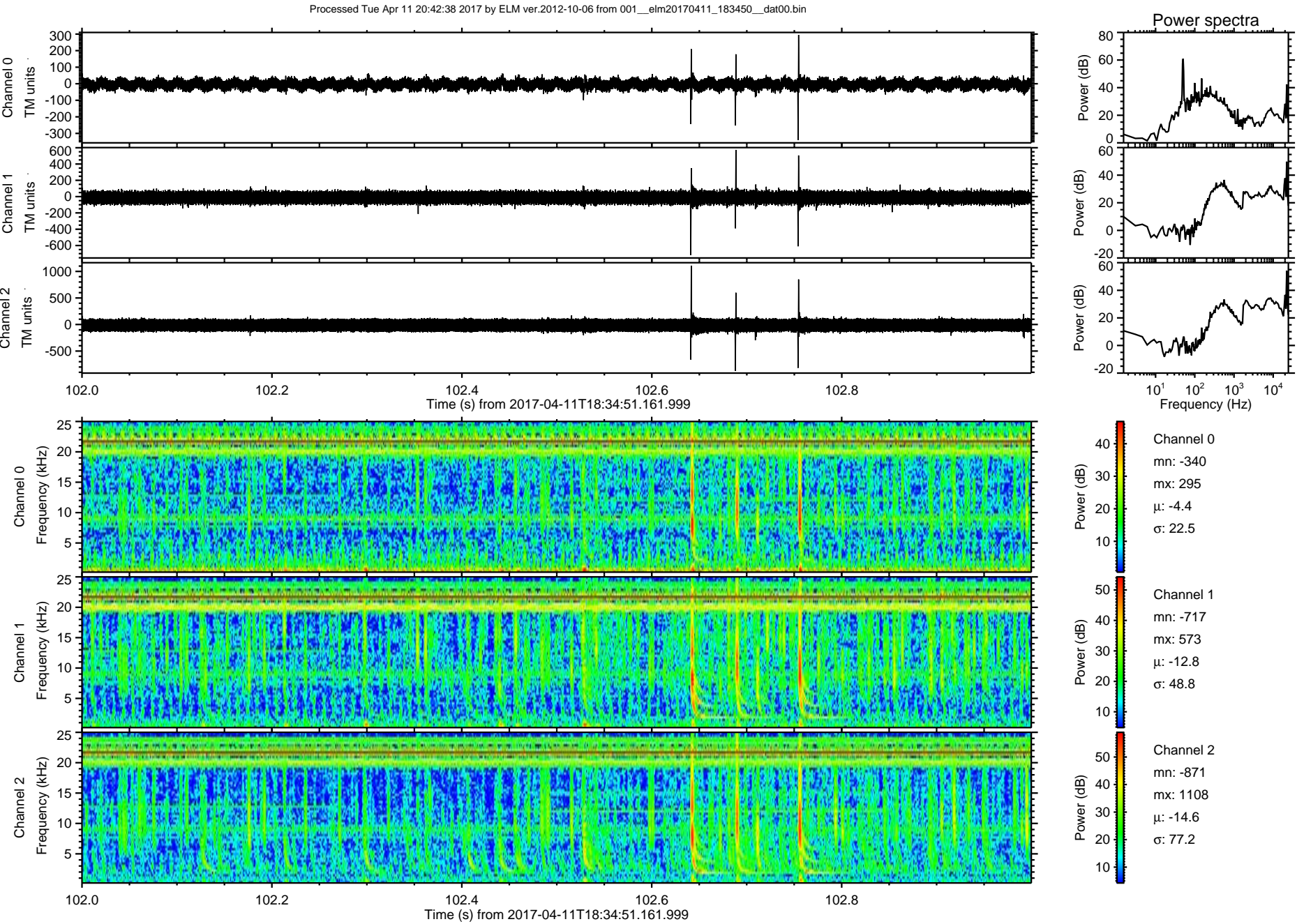



Processed Tue Apr 11 20:42:39 2017 by ELM ver.2012-10-06 from 001\_\_elm20170411\_183450\_\_dat00.bin

