

ELMAVAN 3D WAVEFORMS (Measured data sampled at 50 kHz) 51000 packets of 144 samples from 2017-04-11T00:19:07.467.999.

Processed Tue Apr 11 02:26:54 2017 by ELM ver.2012-10-06 from 001__elm20170411_001906__dat00.bin

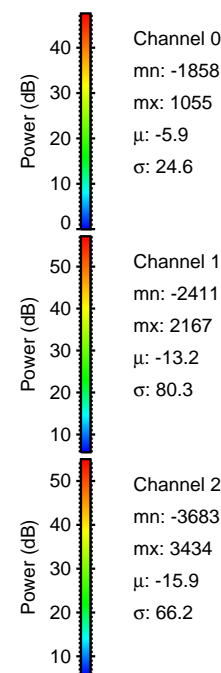
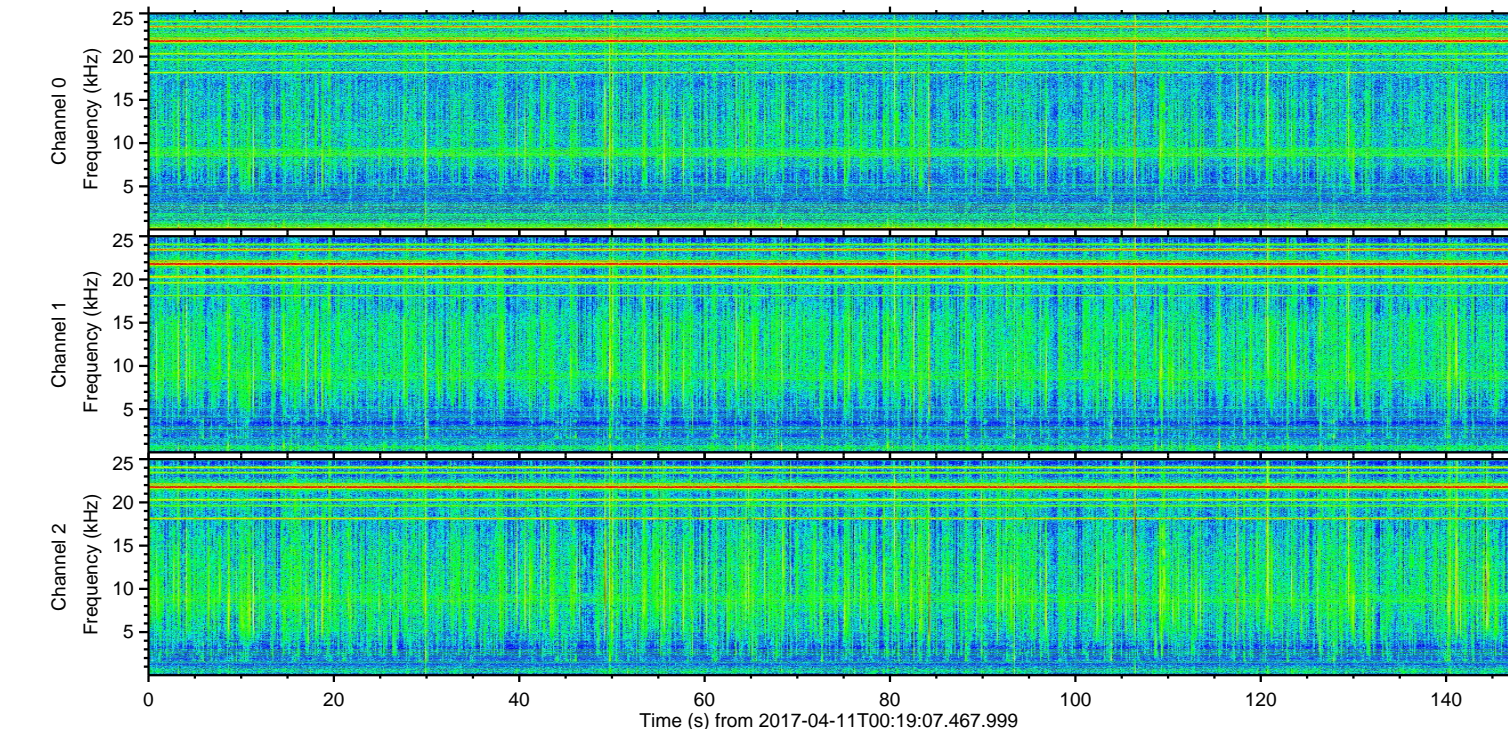
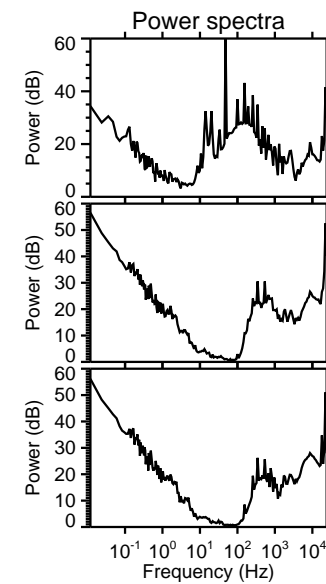
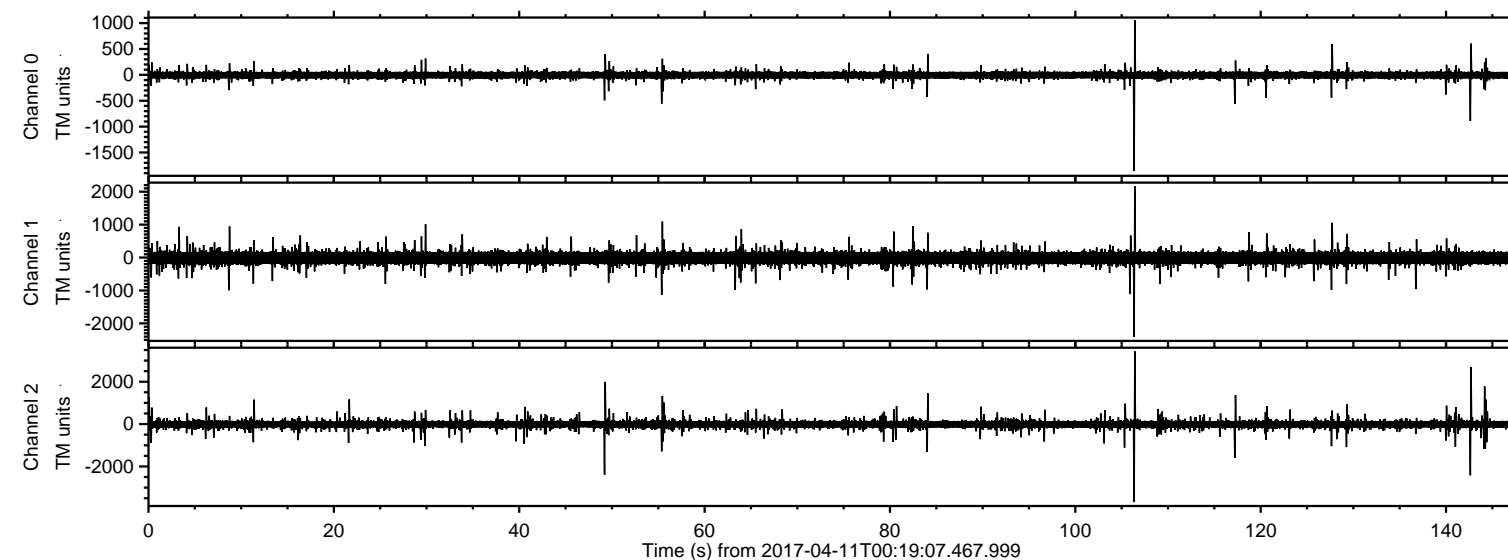

ELMAVAN 3D WAVEFORMS (Measured data sampled at 50 kHz) 51000 packets of 144 samples from 2017-04-11T00:19:07.467.999. Part 107/147

Processed Tue Apr 11 02:27:09 2017 by ELM ver.2012-10-06 from 001__elm20170411_001906__dat00.bin

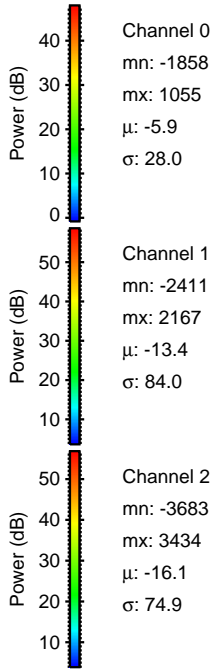
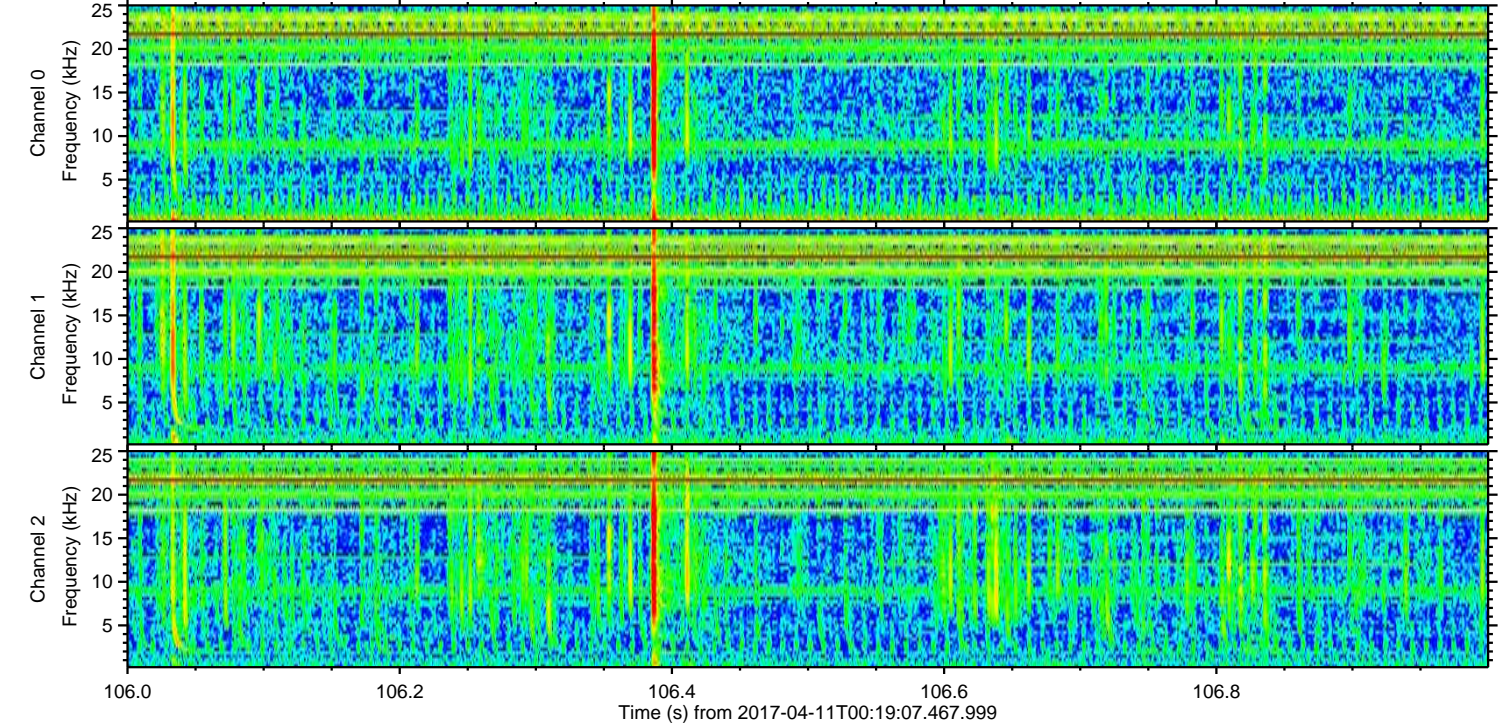
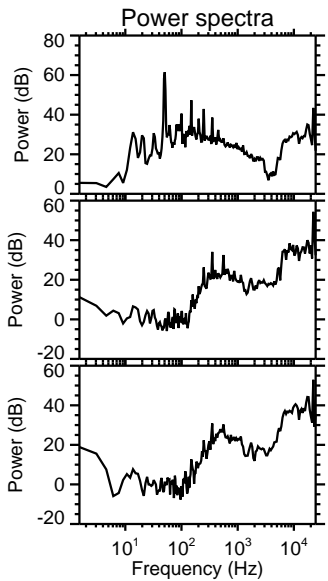
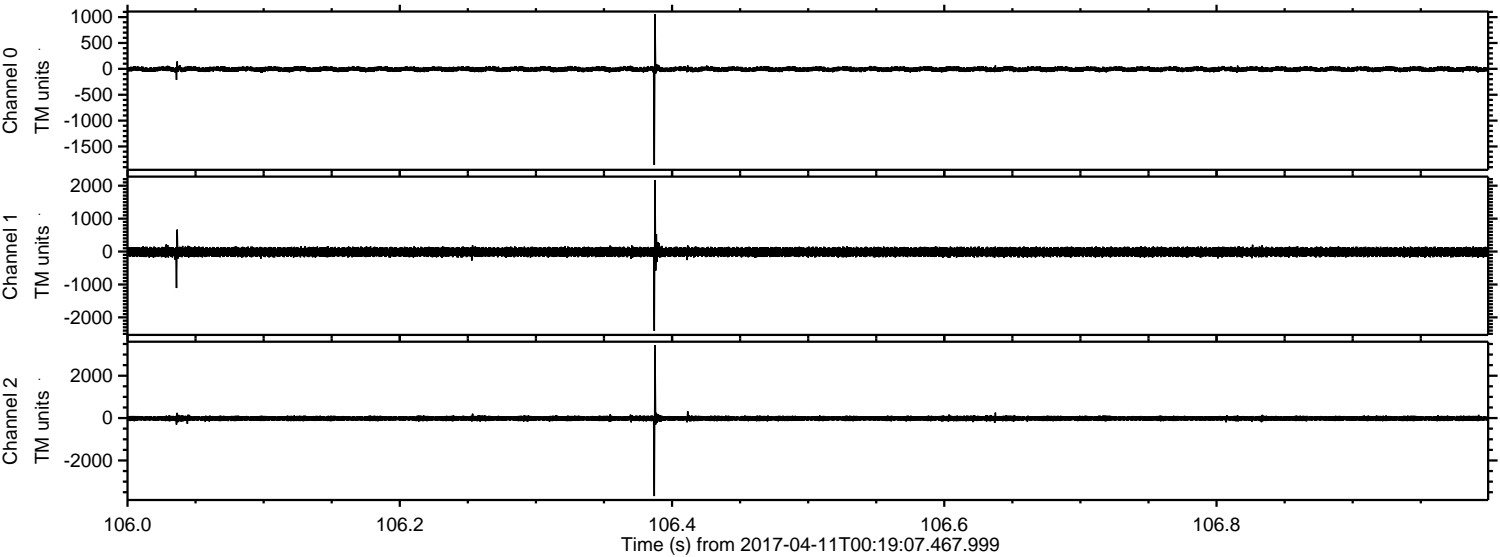

ELMAVAN 3D WAVEFORMS (Measured data sampled at 50 kHz) 51000 packets of 144 samples from 2017-04-11T00:19:07.467.999. Part 143/147

Processed Tue Apr 11 02:27:10 2017 by ELM ver.2012-10-06 from 001__elm20170411_001906__dat00.bin

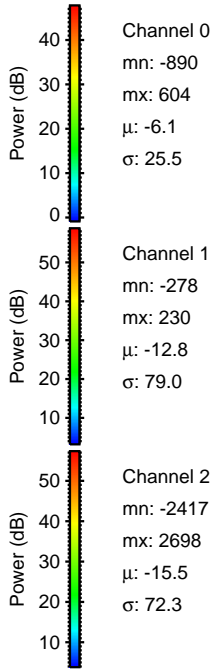
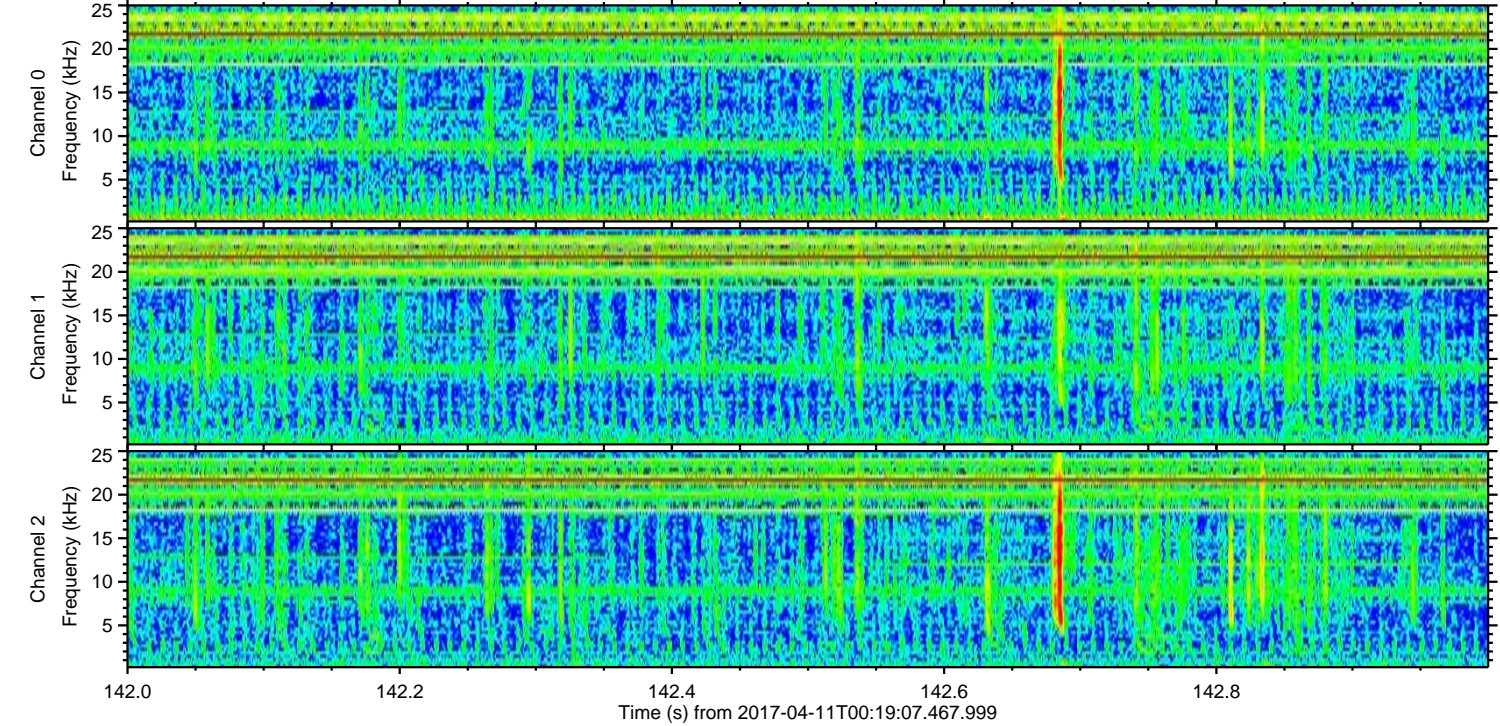
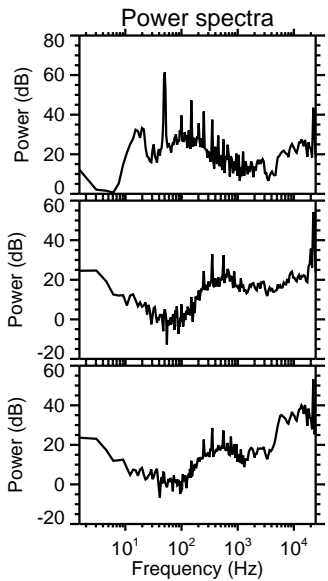
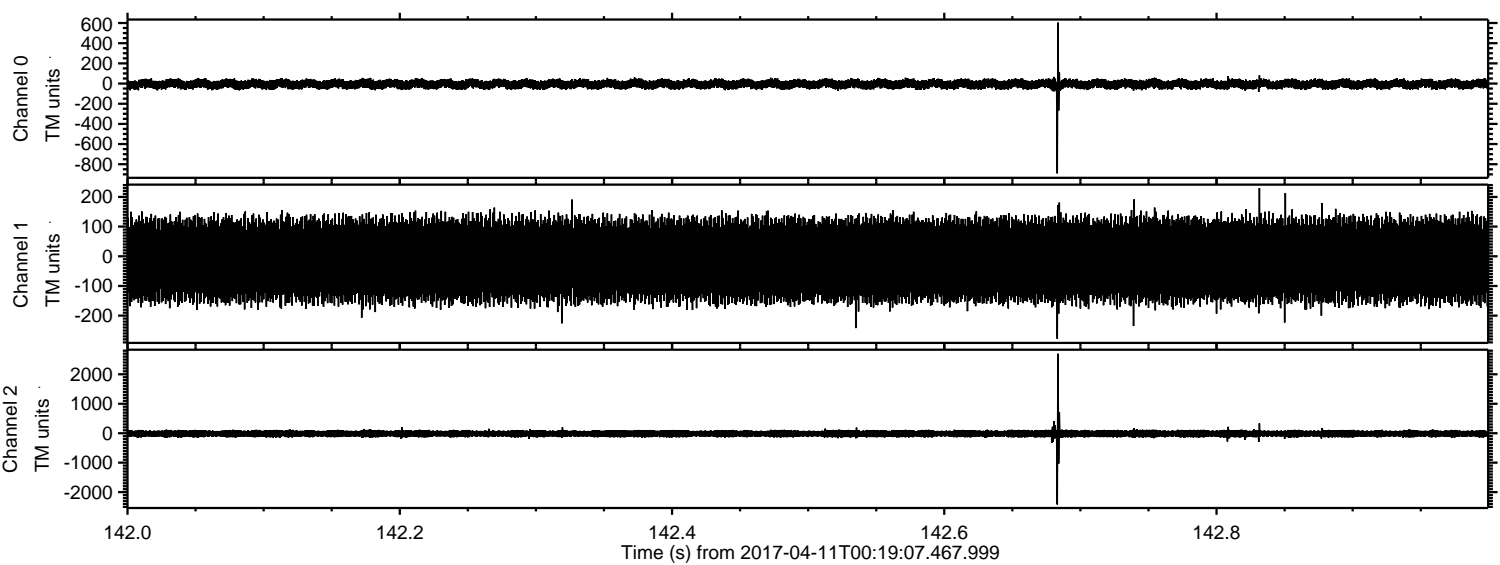

Channel 0
mn: -890
mx: 604
 μ : -6.1
 σ : 25.5

Channel 1
mn: -278
mx: 230
 μ : -12.8
 σ : 79.0

Channel 2
mn: -2417
mx: 2698
 μ : -15.5
 σ : 72.3

Processed Tue Apr 11 02:27:11 2017 by ELM ver.2012-10-06 from 001__elm20170411_001906__dat00.bin

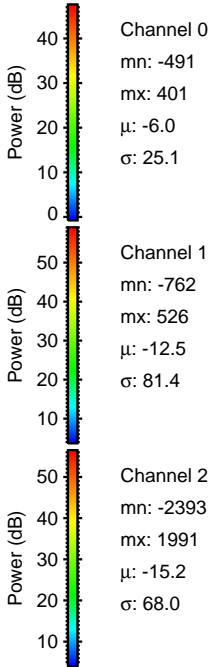
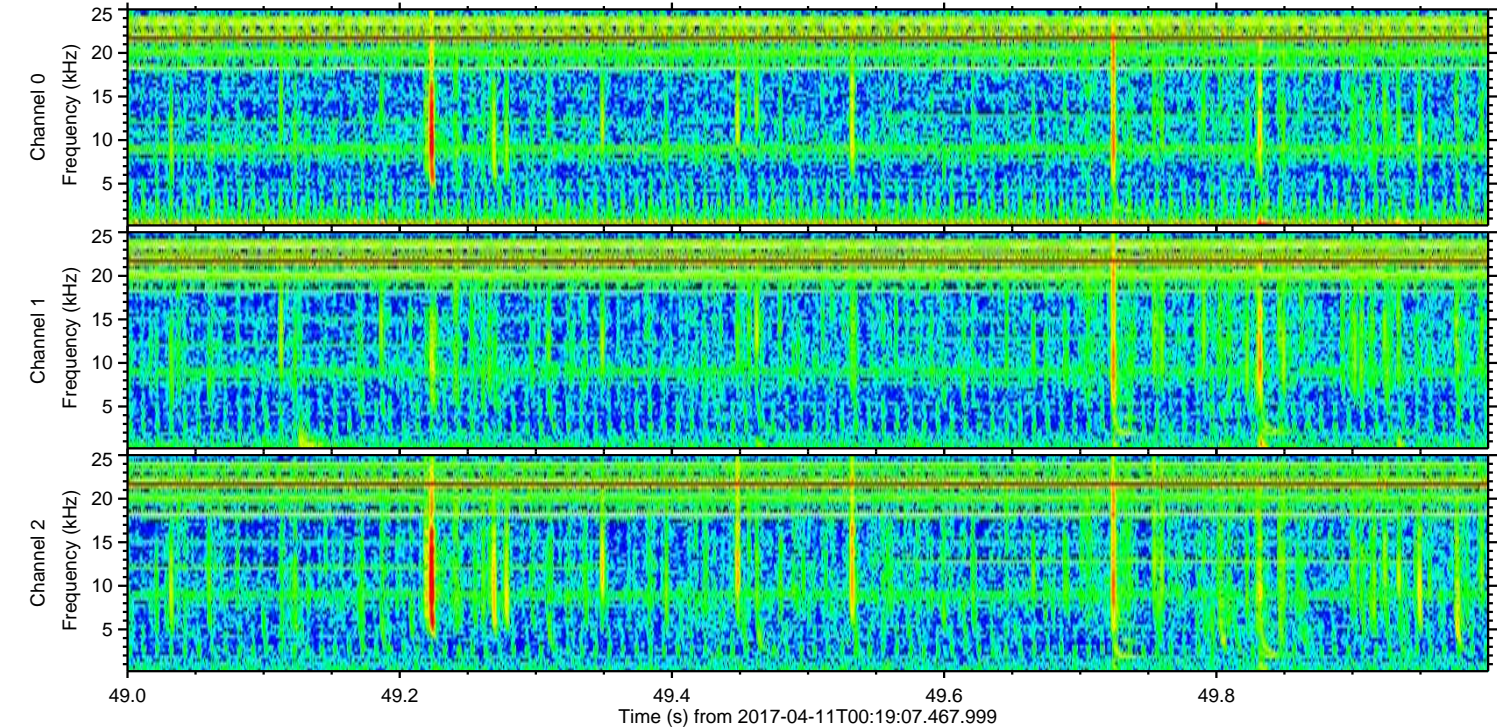
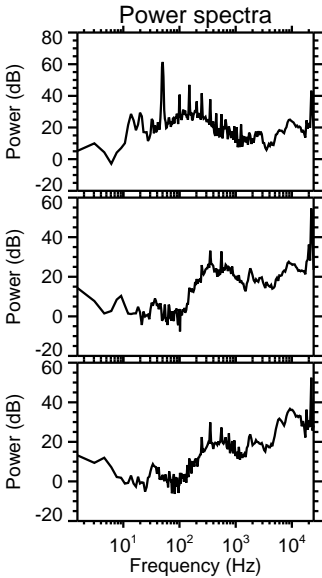
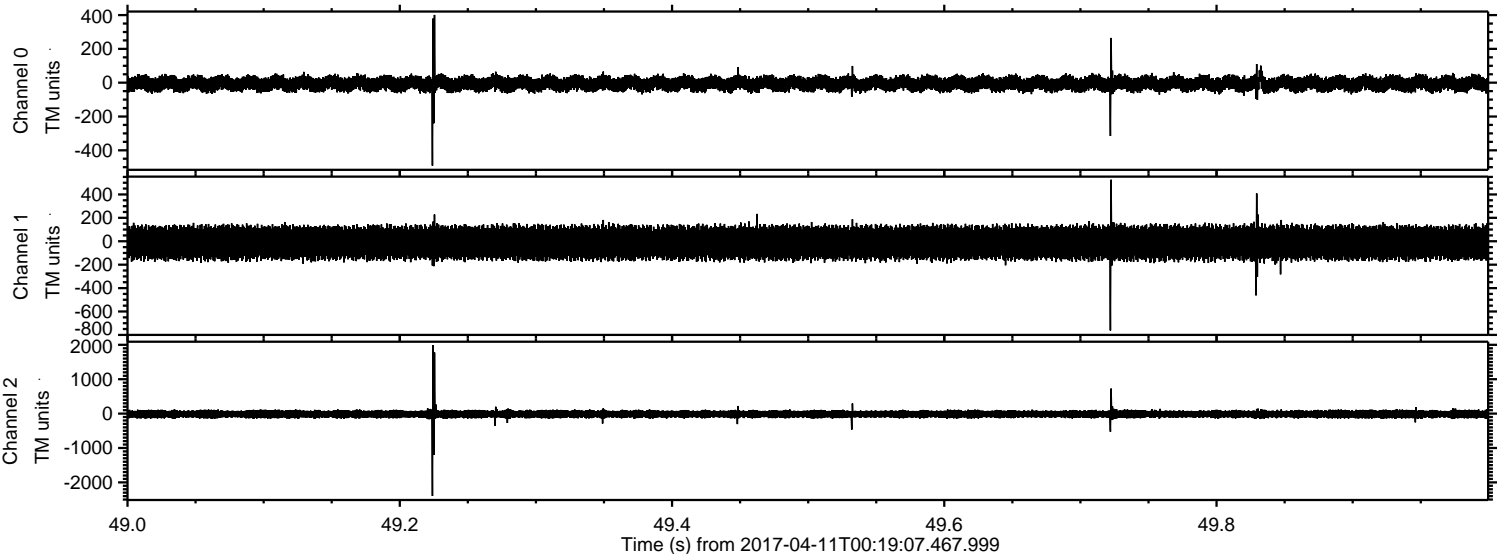

ELMAVAN 3D WAVEFORMS (Measured data sampled at 50 kHz) 51000 packets of 144 samples from 2017-04-11T00:19:07.467.999. Part 145/147

Processed Tue Apr 11 02:27:12 2017 by ELM ver.2012-10-06 from 001__elm20170411_001906__dat00.bin

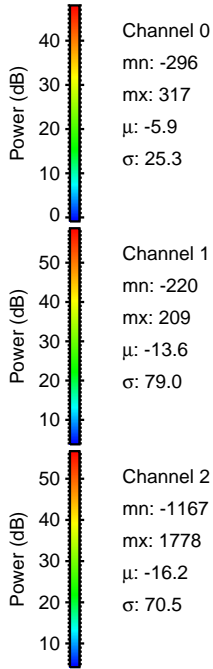
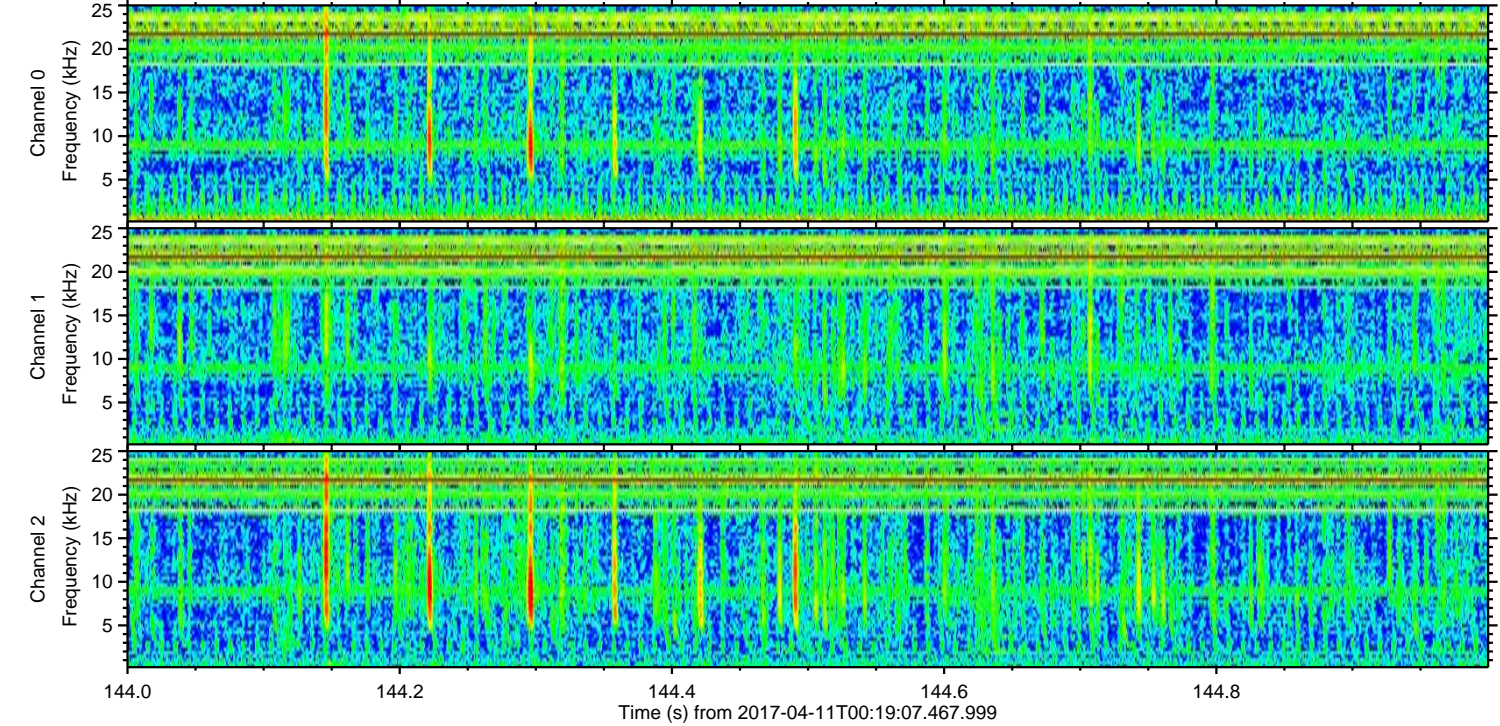
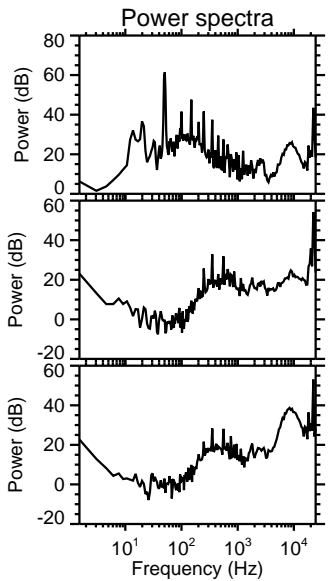
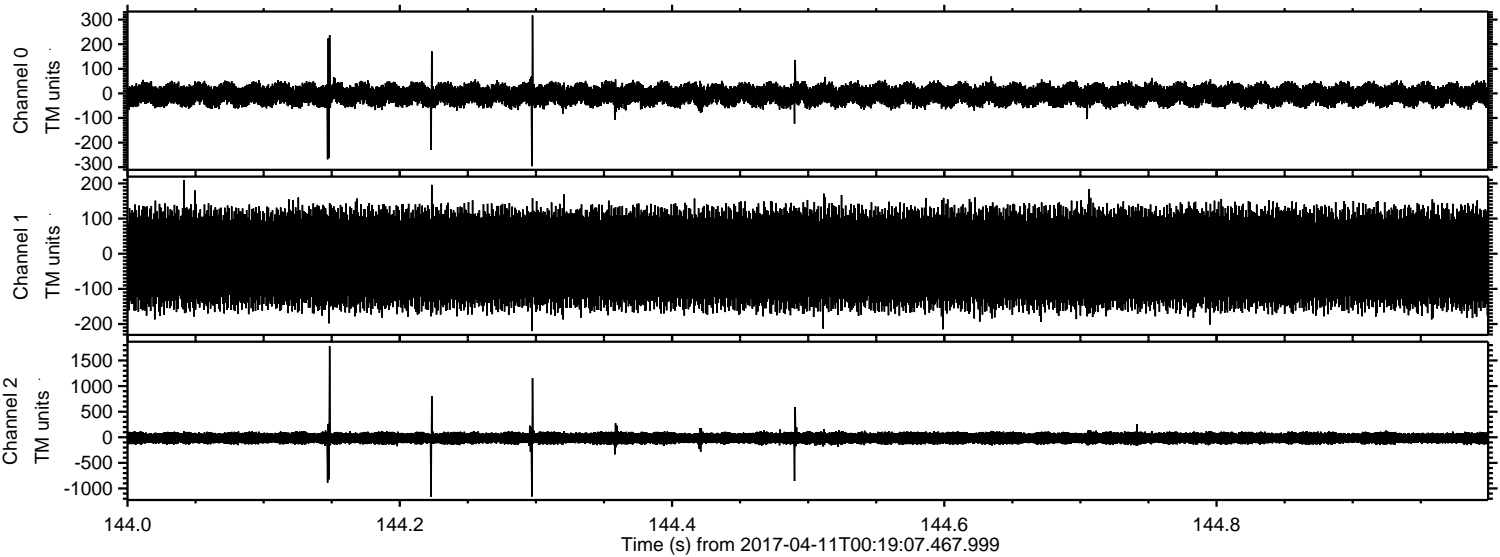

Channel 0
mn: -296
mx: 317
 μ : -5.9
 σ : 25.3

Channel 1
mn: -220
mx: 209
 μ : -13.6
 σ : 79.0

Channel 2
mn: -1167
mx: 1778
 μ : -16.2
 σ : 70.5

ELMAVAN 3D WAVEFORMS (Measured data sampled at 50 kHz) 51000 packets of 144 samples from 2017-04-11T00:19:07.467.999. Part 118/147

Processed Tue Apr 11 02:27:13 2017 by ELM ver.2012-10-06 from 001__elm20170411_001906__dat00.bin

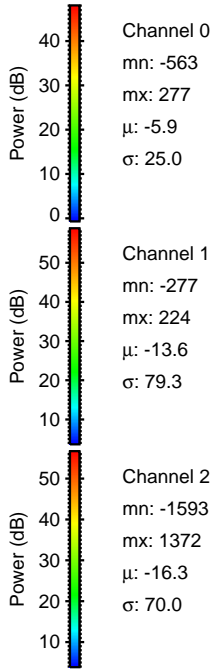
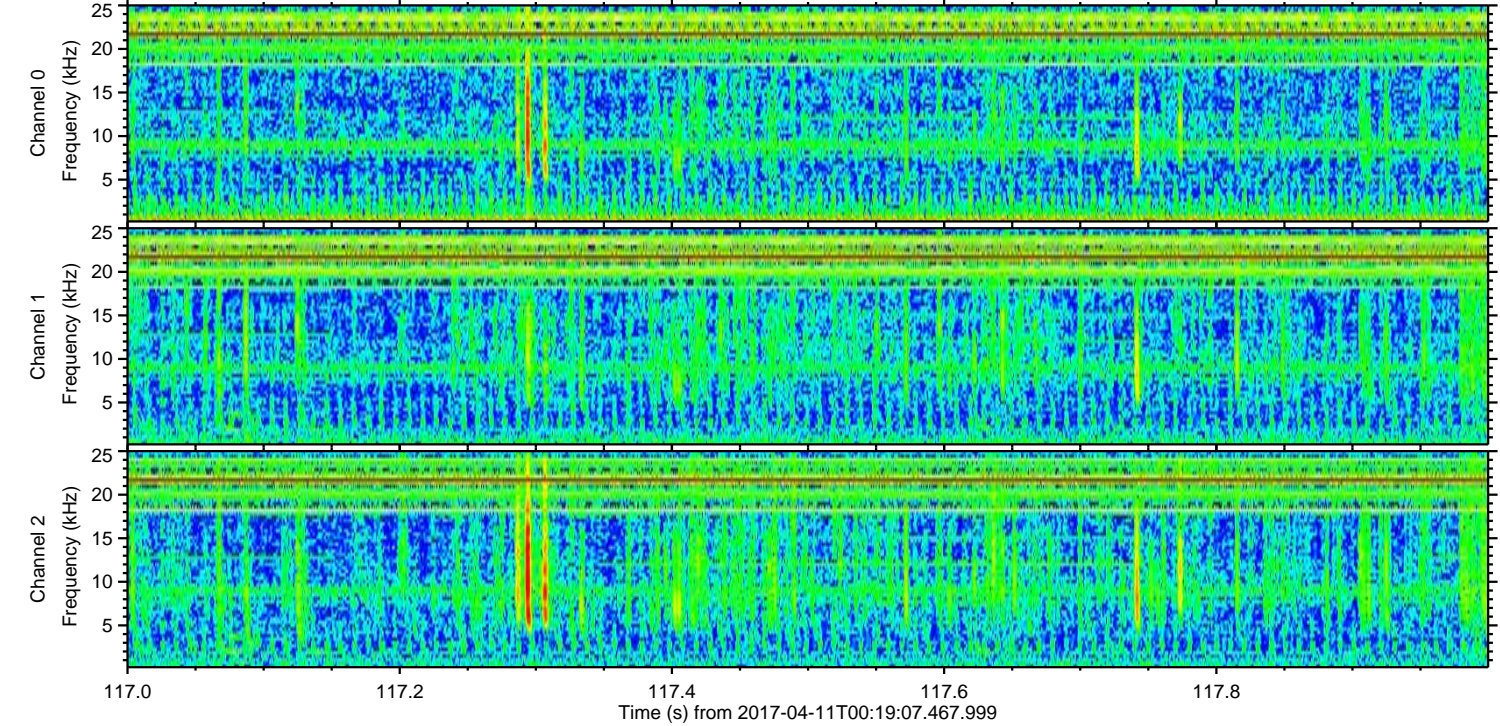
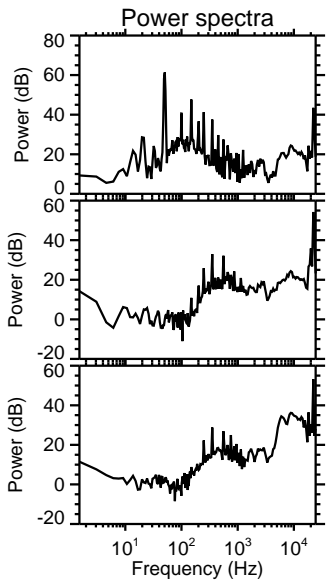
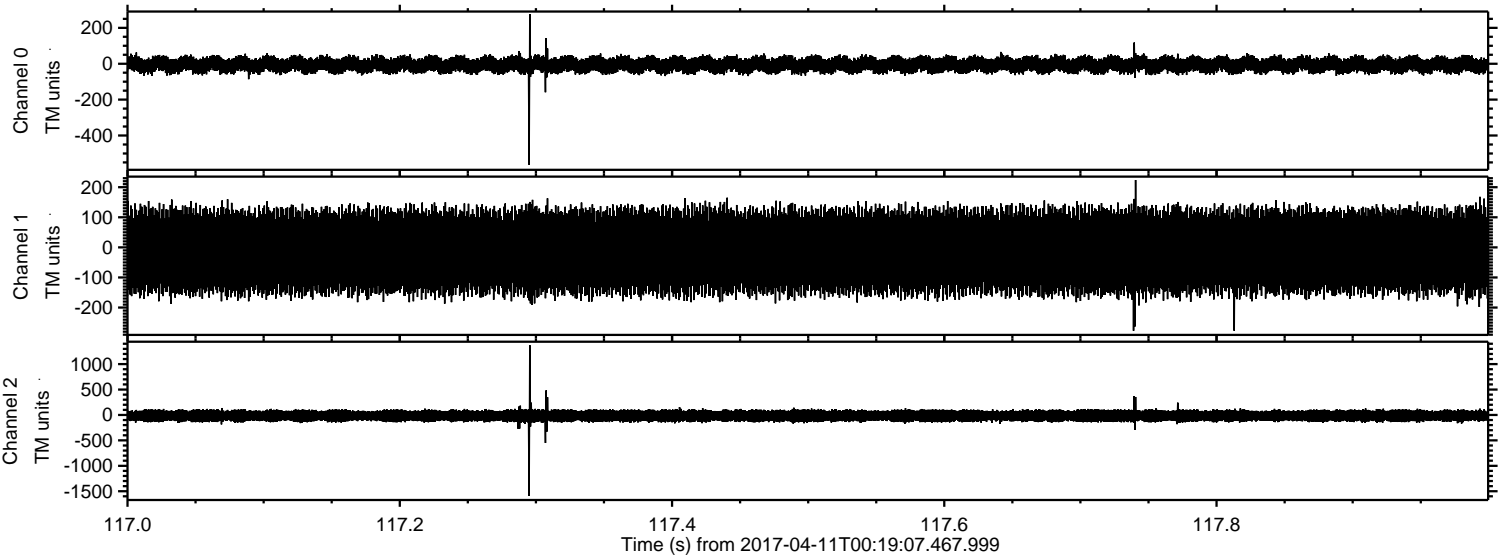

Channel 0
mn: -563
mx: 277
 μ : -5.9
 σ : 25.0

Channel 1
mn: -277
mx: 224
 μ : -13.6
 σ : 79.3

Channel 2
mn: -1593
mx: 1372
 μ : -16.3
 σ : 70.0

Processed Tue Apr 11 02:27:14 2017 by ELM ver.2012-10-06 from 001__elm20170411_001906__dat00.bin

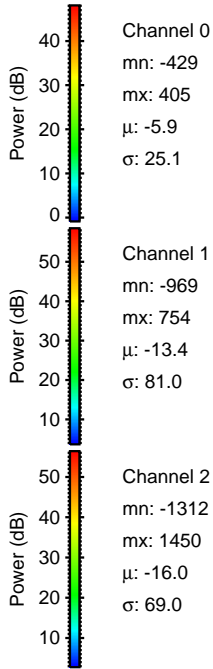
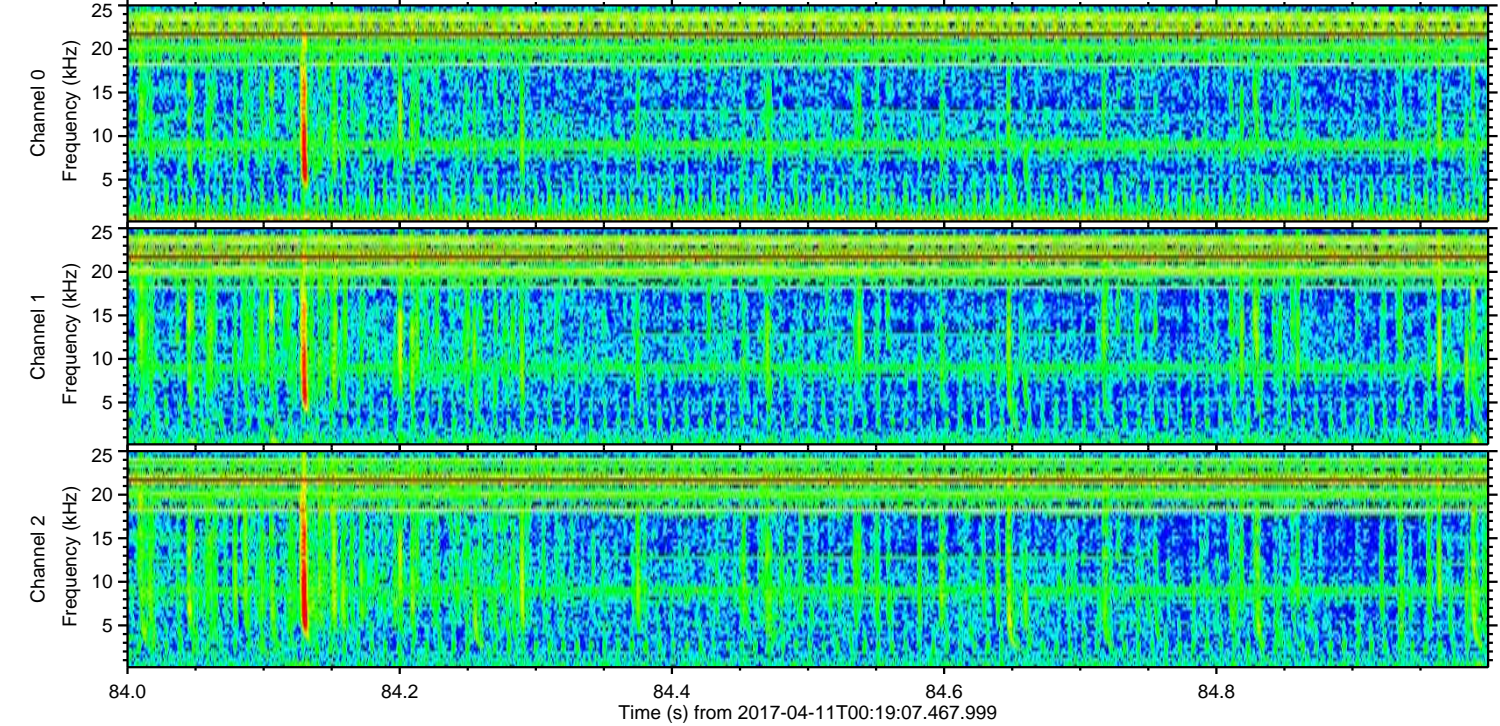
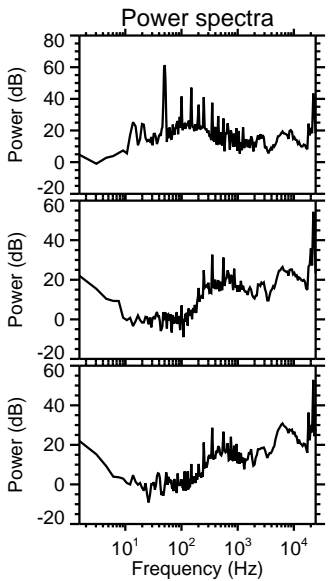
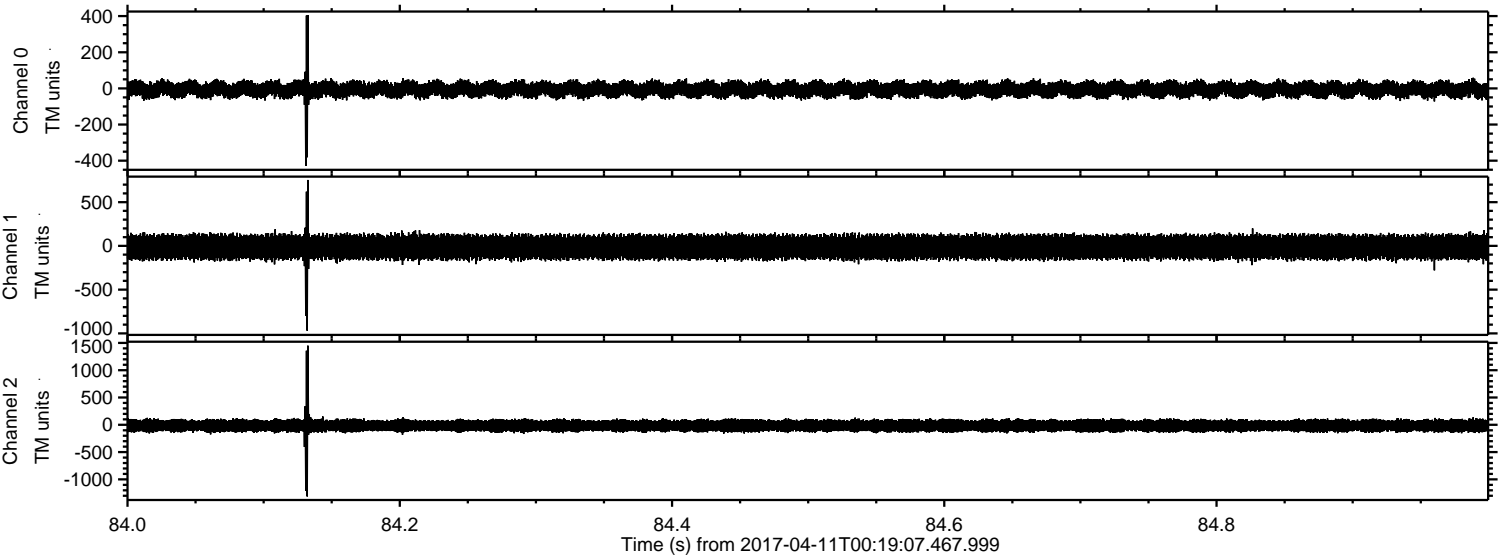

Processed Tue Apr 11 02:27:15 2017 by ELM ver.2012-10-06 from 001__elm20170411_001906__dat00.bin

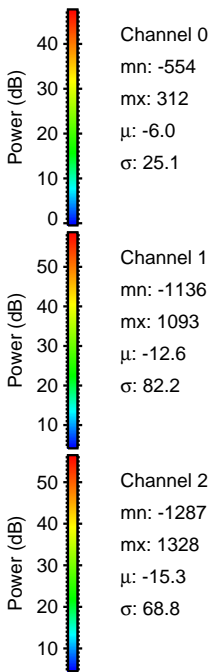
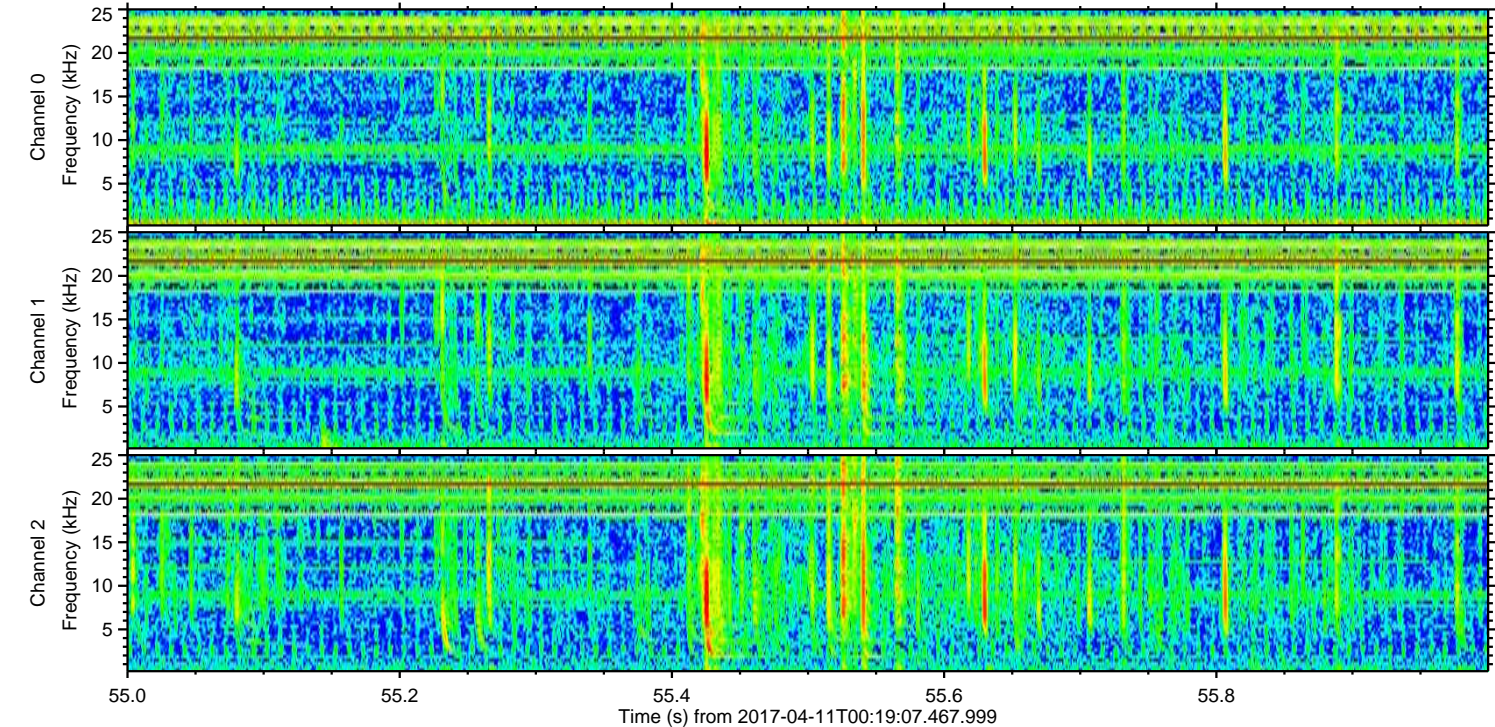
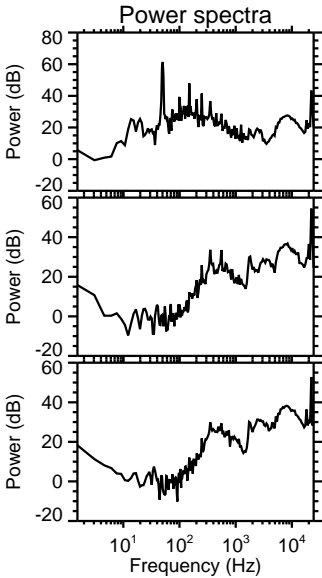
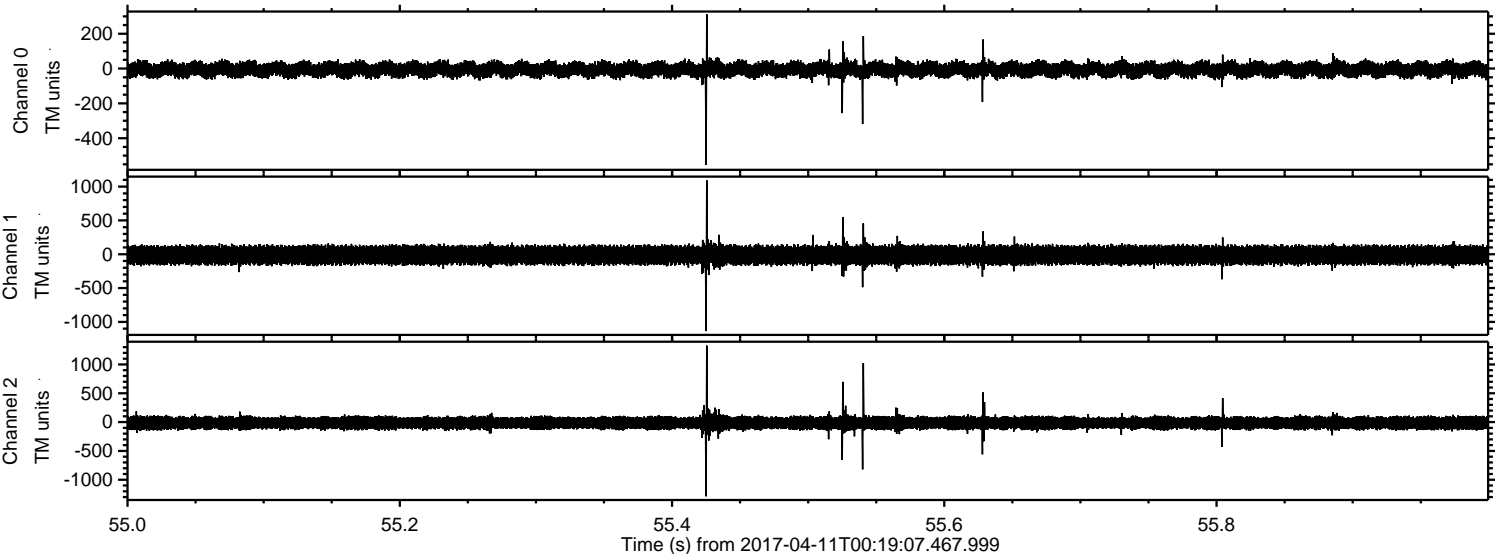

ELMAVAN 3D WAVEFORMS (Measured data sampled at 50 kHz) 51000 packets of 144 samples from 2017-04-11T00:19:07.467.999. Part 1/147

Processed Tue Apr 11 02:27:17 2017 by ELM ver.2012-10-06 from 001__elm20170411_001906__dat00.bin

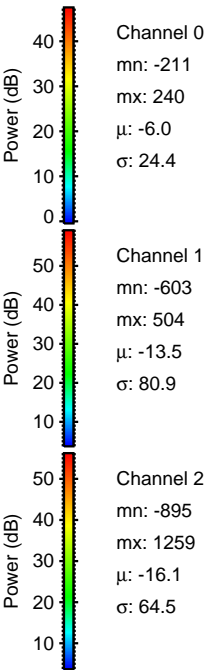
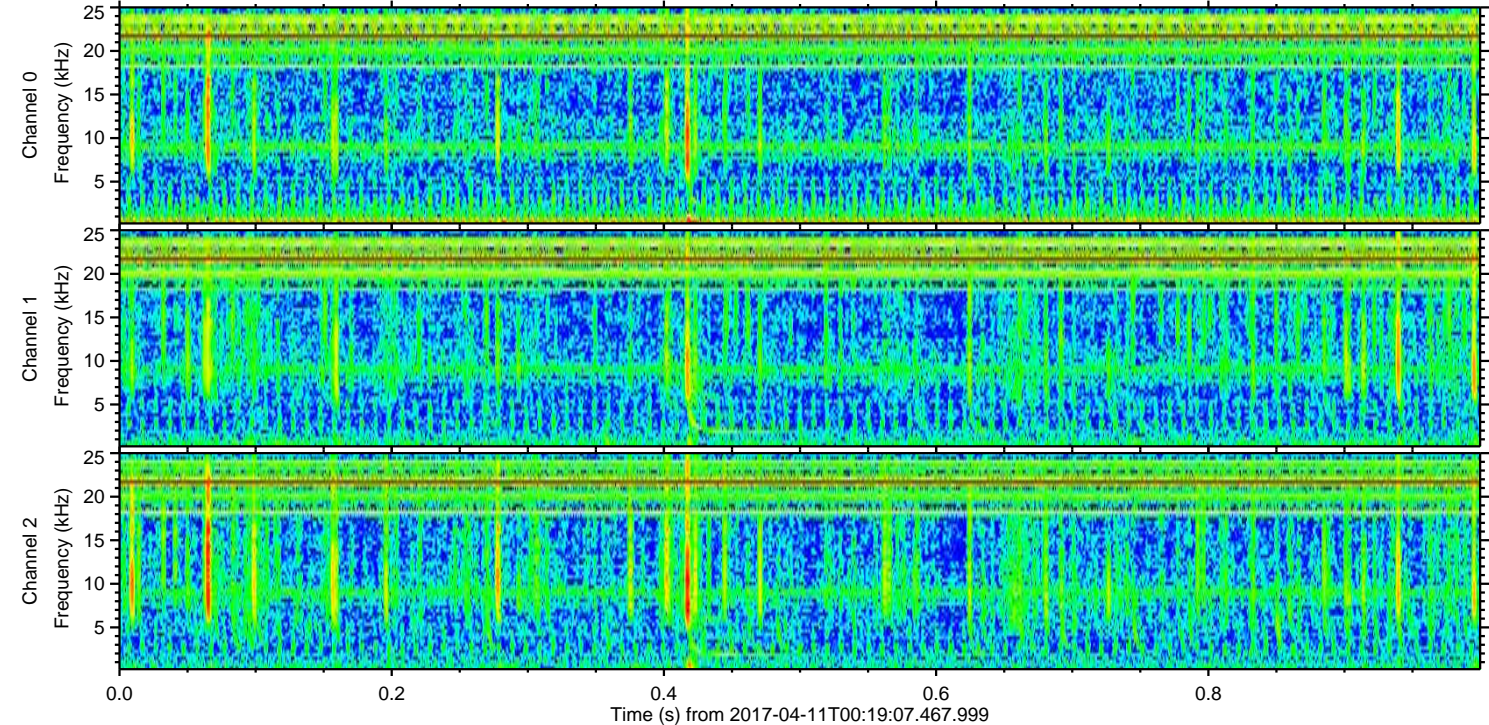
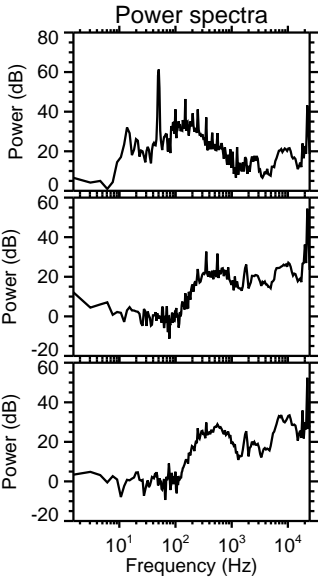
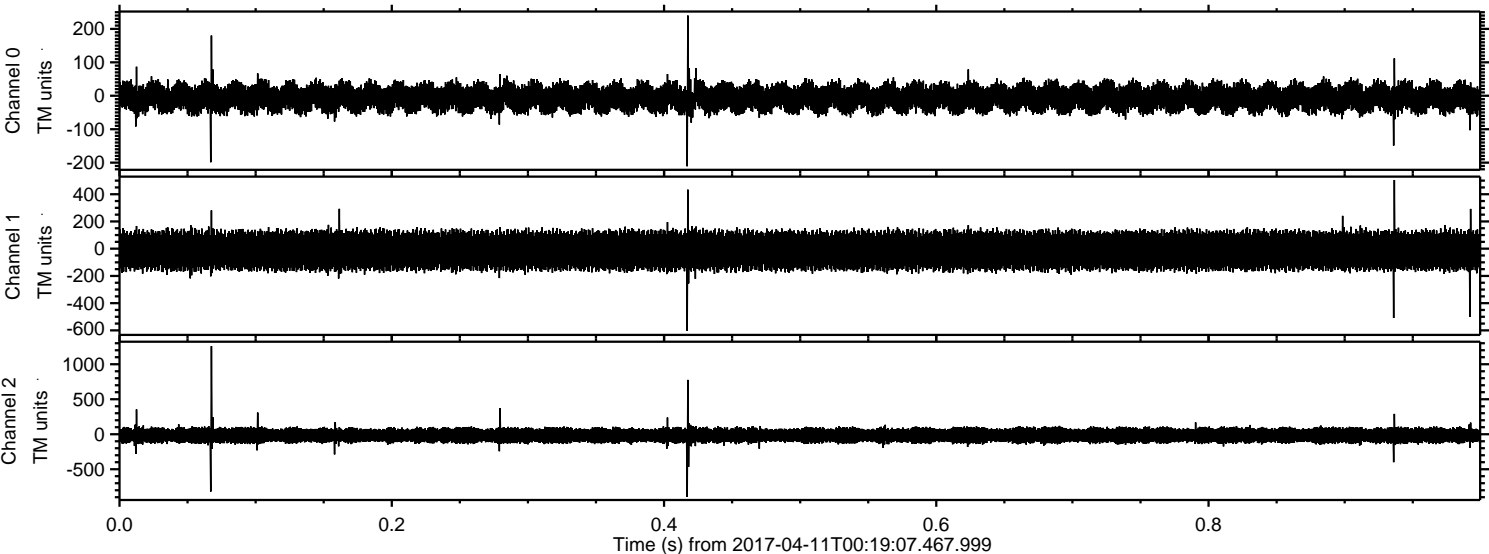

Power spectra

Channel 0
mn: -211
mx: 240
 μ : -6.0
 σ : 24.4

Channel 1
mn: -603
mx: 504
 μ : -13.5
 σ : 80.9

Channel 2
mn: -895
mx: 1259
 μ : -16.1
 σ : 64.5

Processed Tue Apr 11 02:27:18 2017 by ELM ver.2012-10-06 from 001__elm20170411_001906__dat00.bin

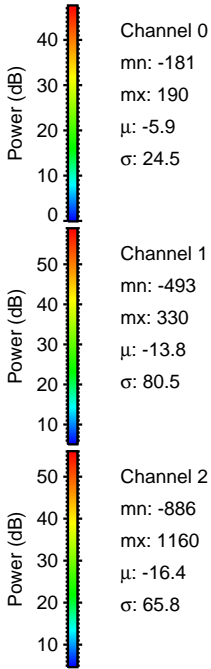
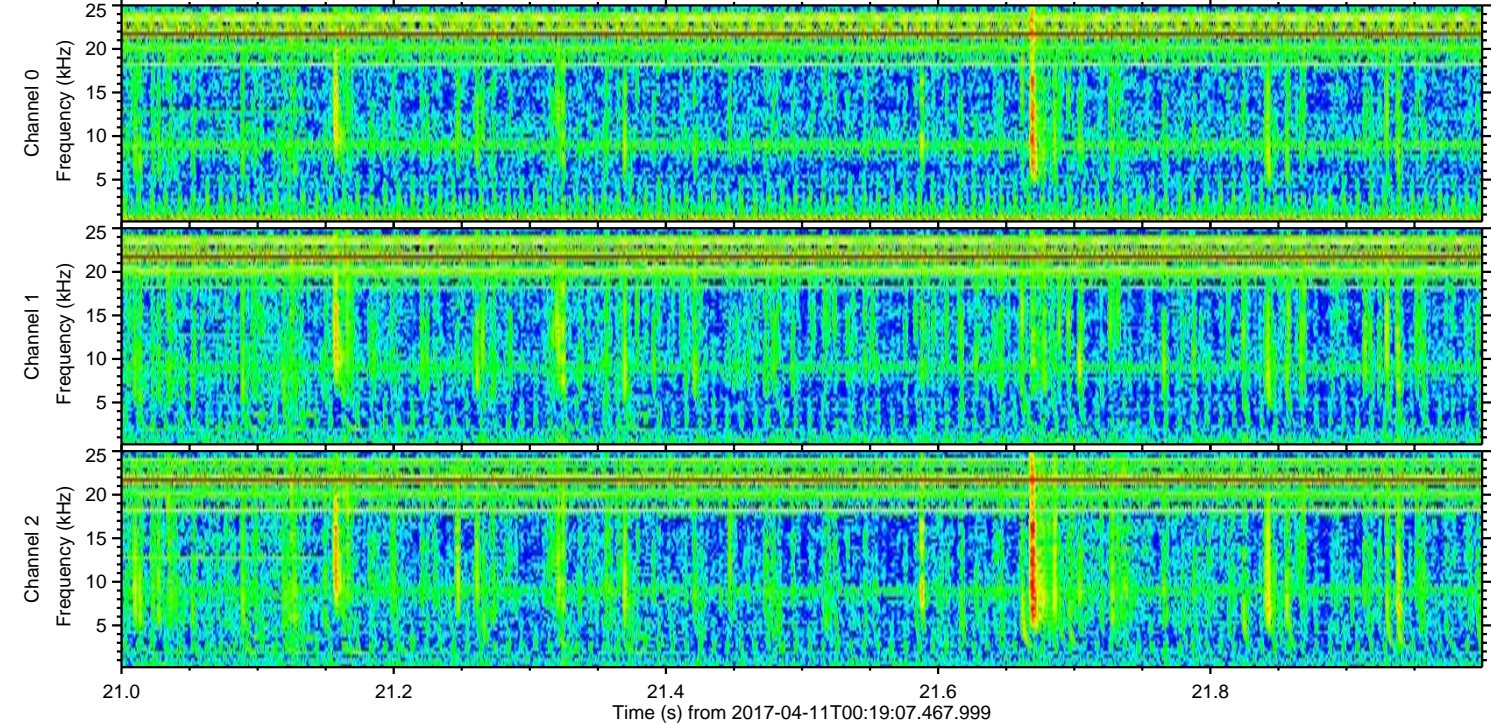
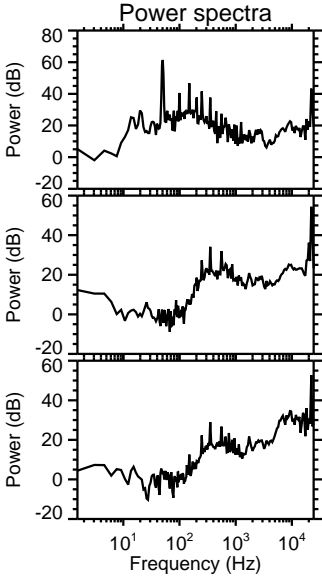
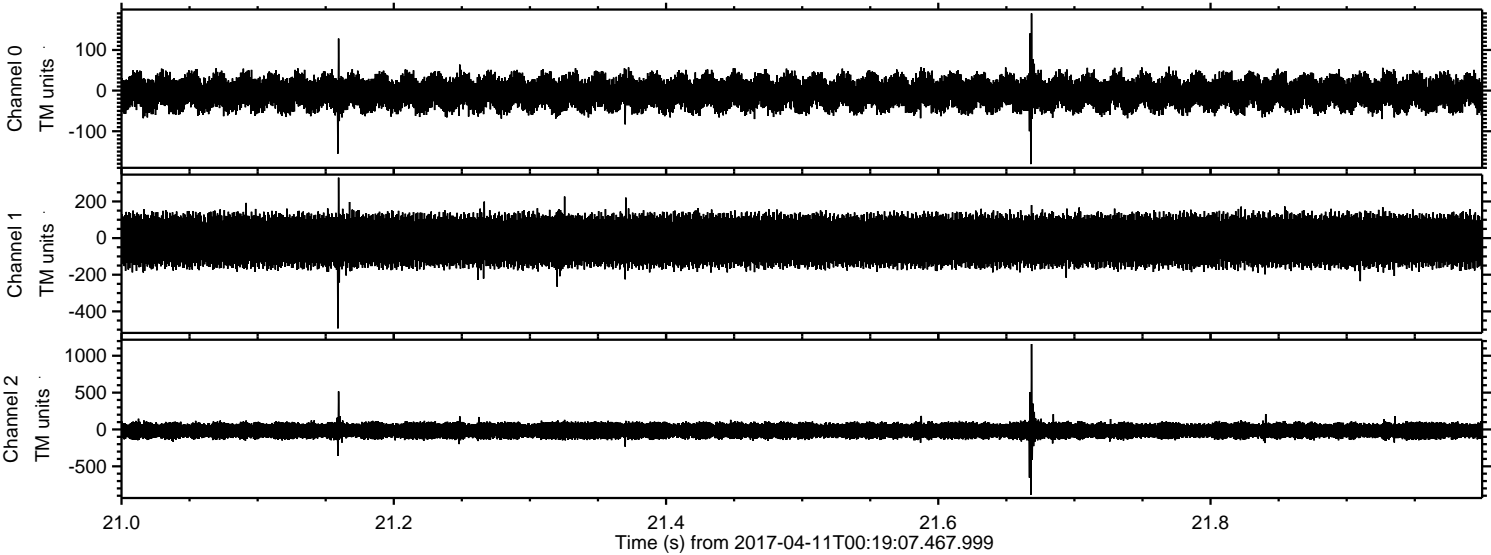

Processed Tue Apr 11 02:27:19 2017 by ELM ver.2012-10-06 from 001__elm20170411_001906__dat00.bin

