

ELMAVAN 3D WAVEFORMS (Measured data sampled at 50 kHz) 51000 packets of 144 samples from 2017-04-05T19:01:54.113.999.

Processed Wed Apr 5 21:09:42 2017 by ELM ver.2012-10-06 from 001__elm20170405_190153__dat00.bin

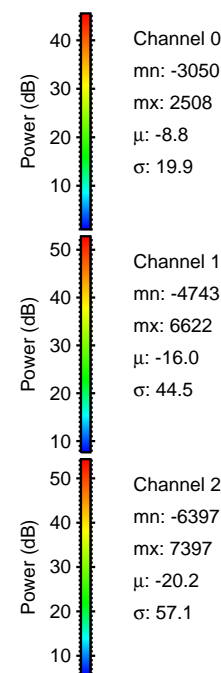
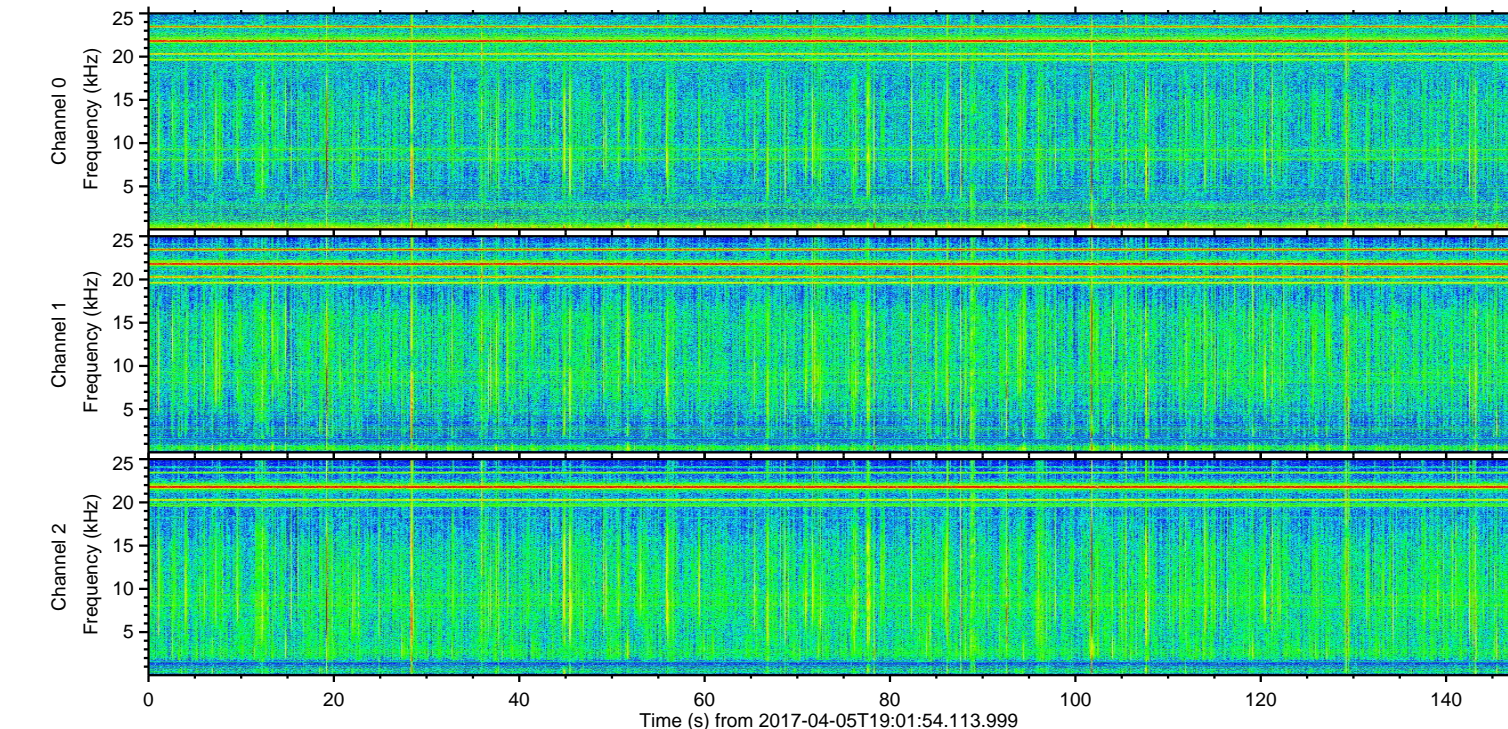
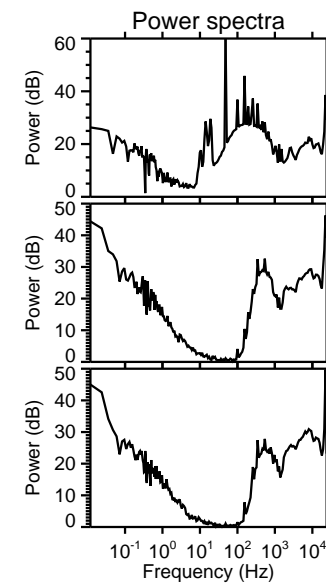
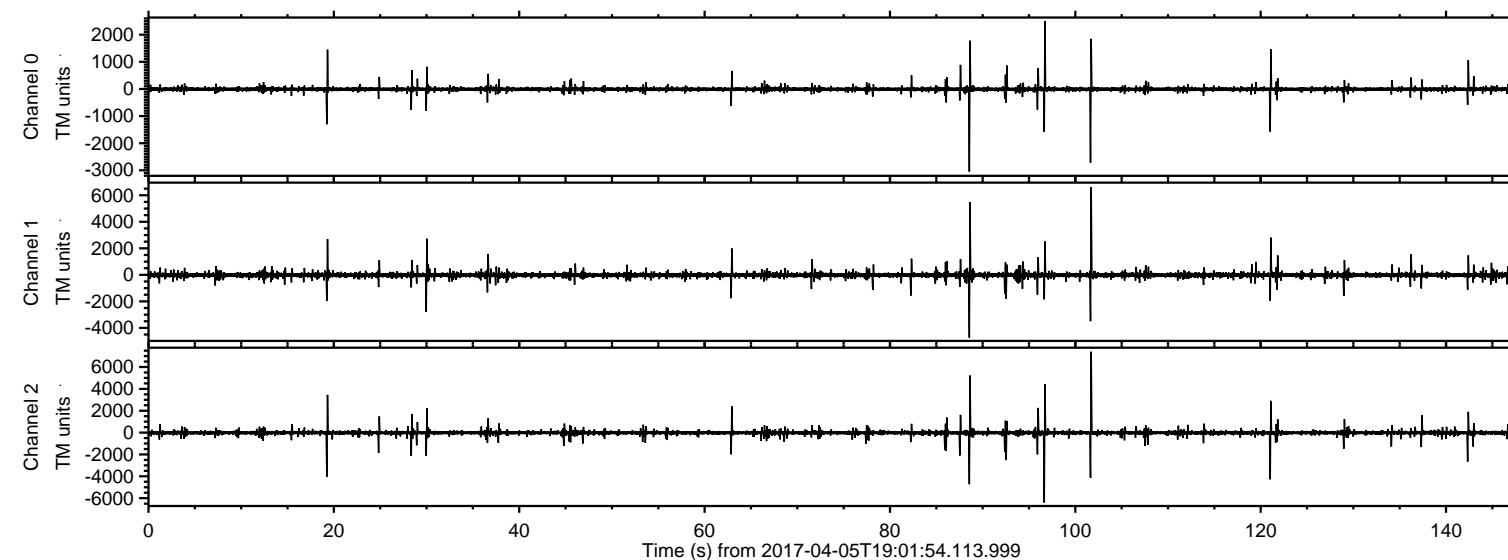

ELMAVAN 3D WAVEFORMS (Measured data sampled at 50 kHz) 51000 packets of 144 samples from 2017-04-05T19:01:54.113.999. Part 102/147

Processed Wed Apr 5 21:10:00 2017 by ELM ver.2012-10-06 from 001__elm20170405_190153__dat00.bin

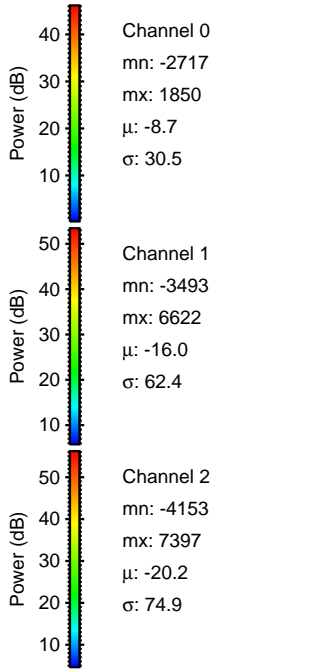
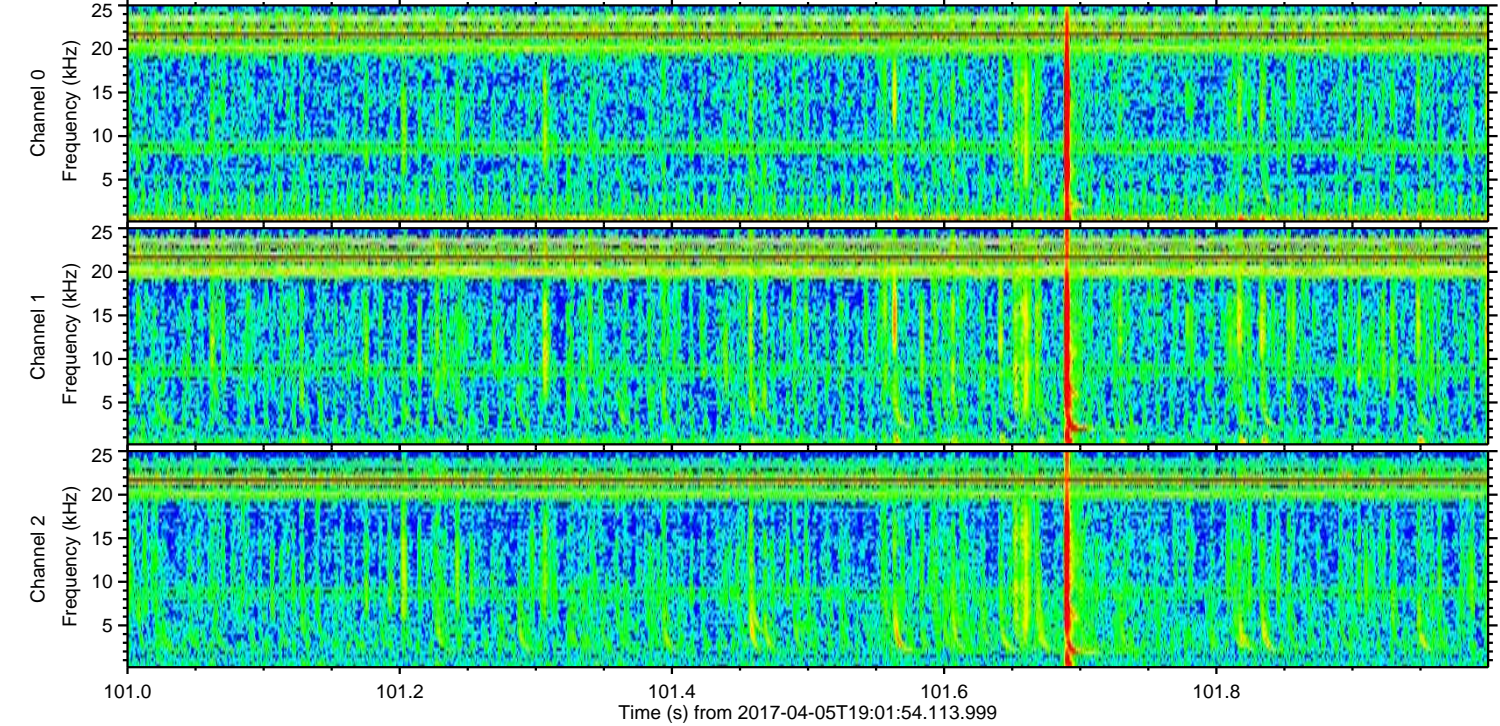
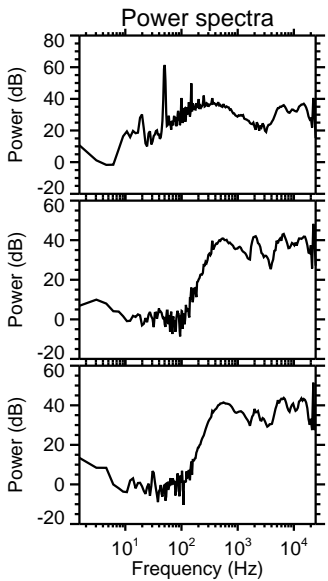
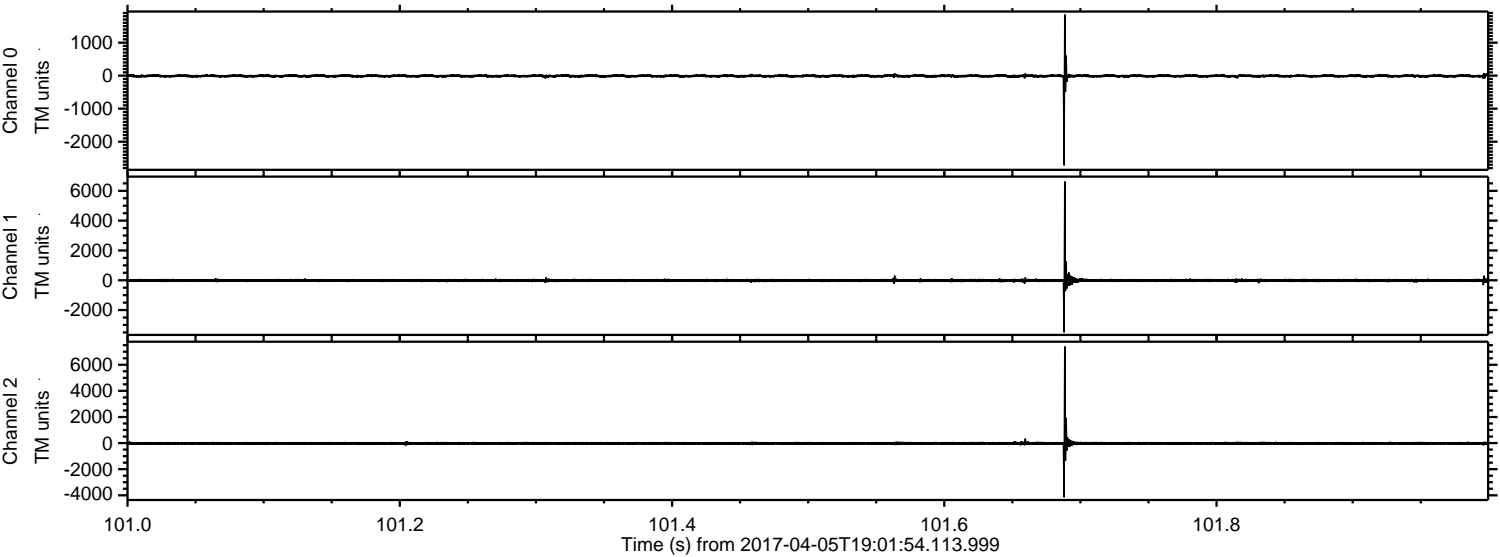

Processed Wed Apr 5 21:10:01 2017 by ELM ver.2012-10-06 from 001__elm20170405_190153__dat00.bin

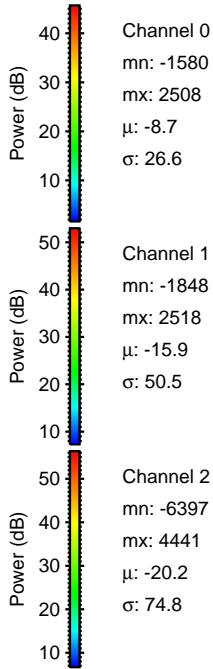
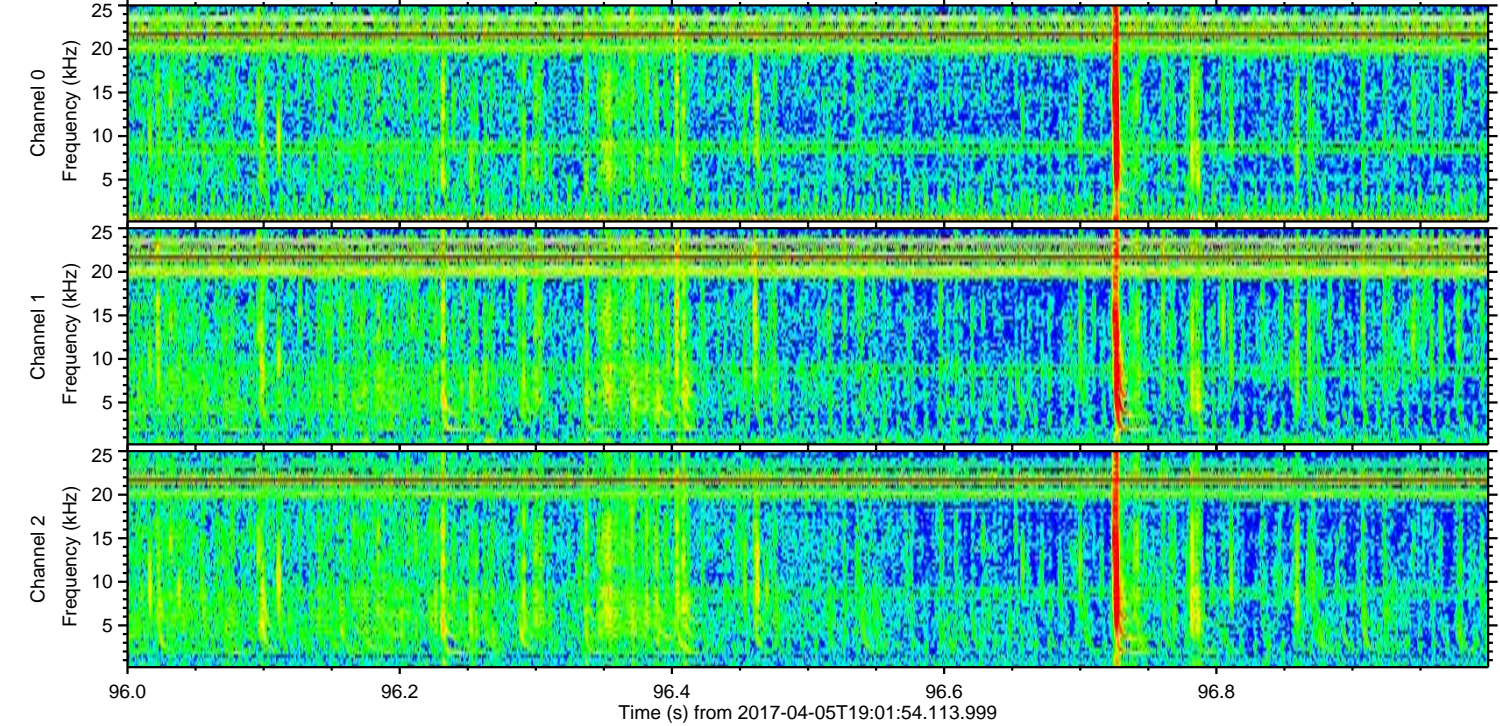
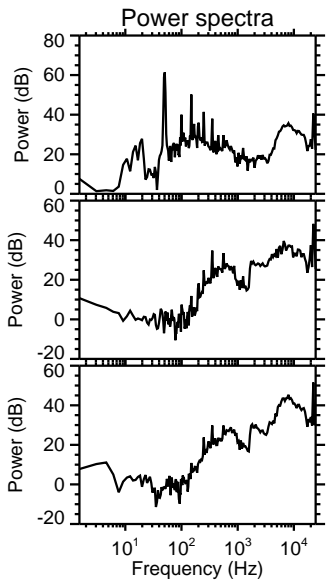
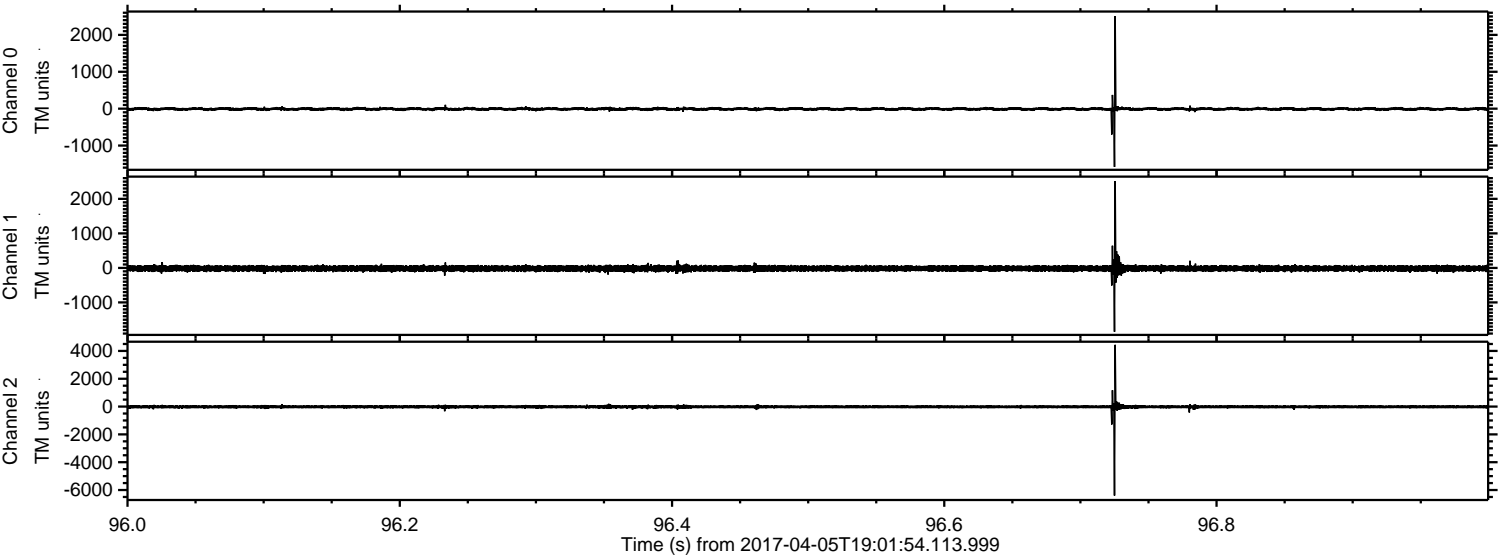

Processed Wed Apr 5 21:10:02 2017 by ELM ver.2012-10-06 from 001__elm20170405_190153__dat00.bin

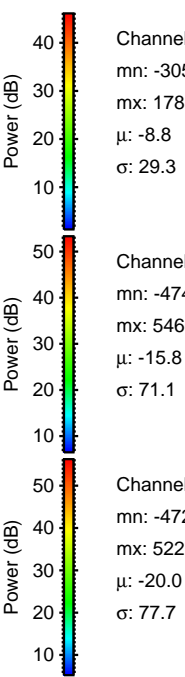
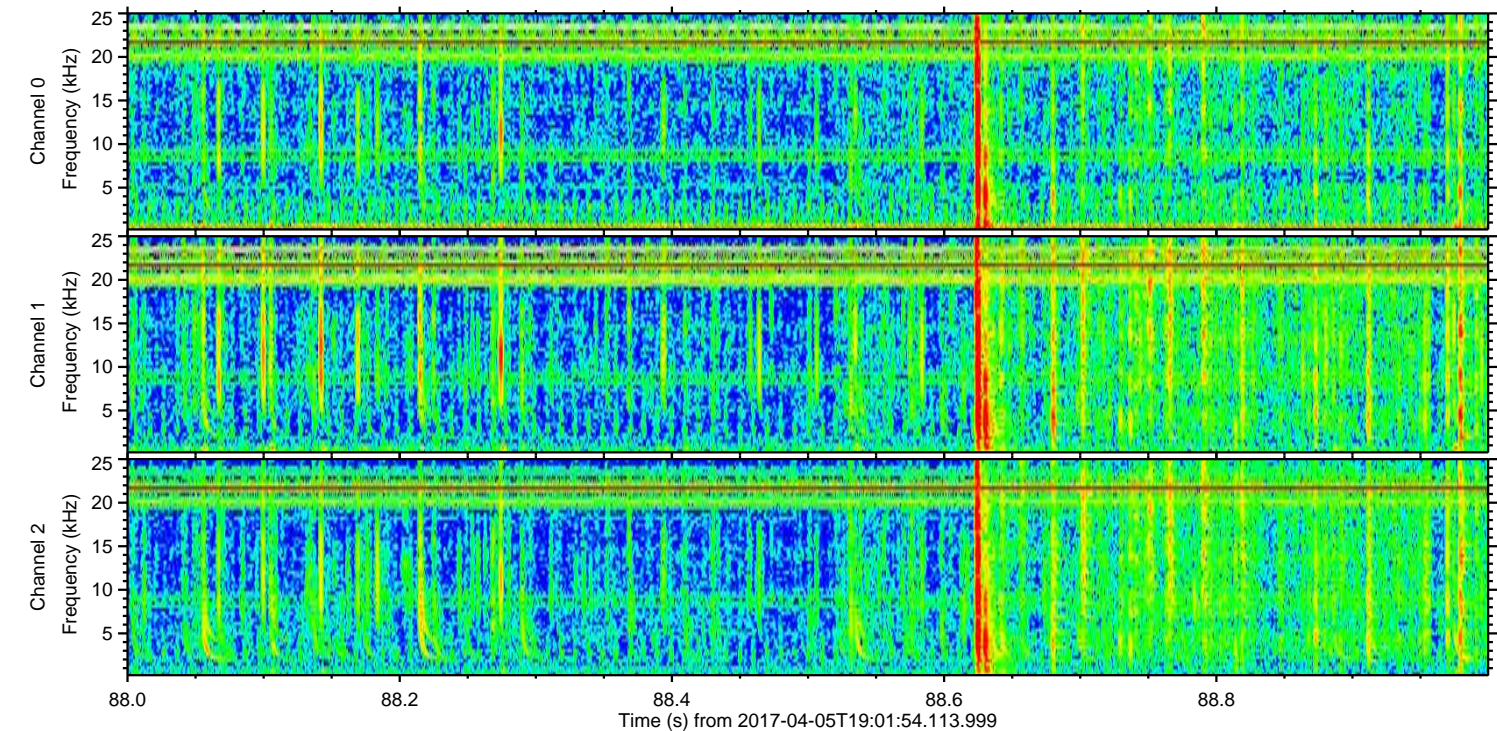
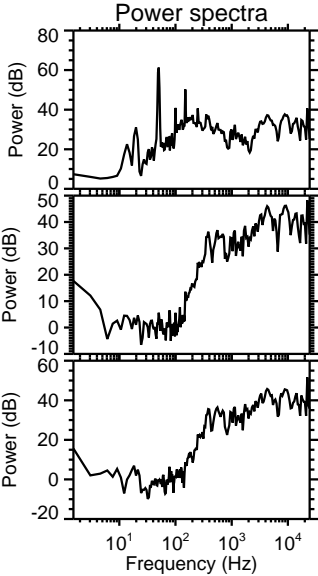
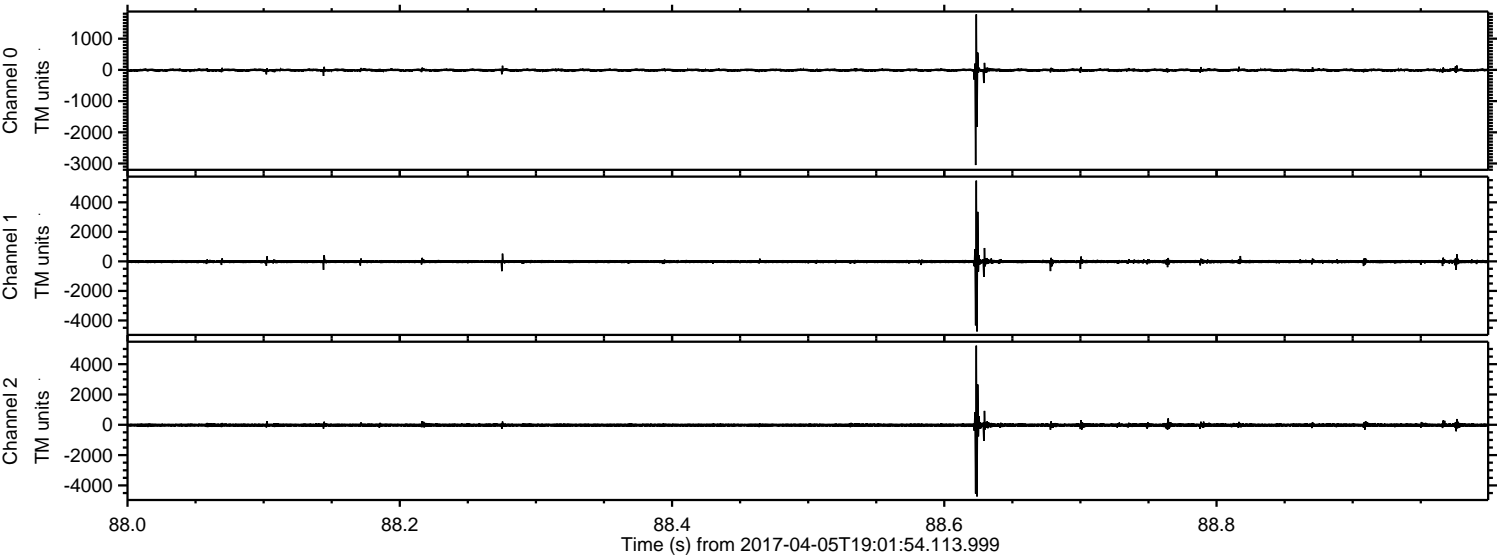

ELMAVAN 3D WAVEFORMS (Measured data sampled at 50 kHz) 51000 packets of 144 samples from 2017-04-05T19:01:54.113.999. Part 122/147

Processed Wed Apr 5 21:10:03 2017 by ELM ver.2012-10-06 from 001__elm20170405_190153__dat00.bin

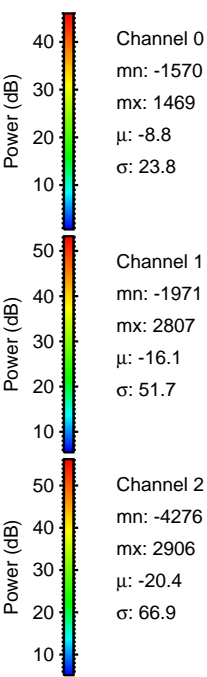
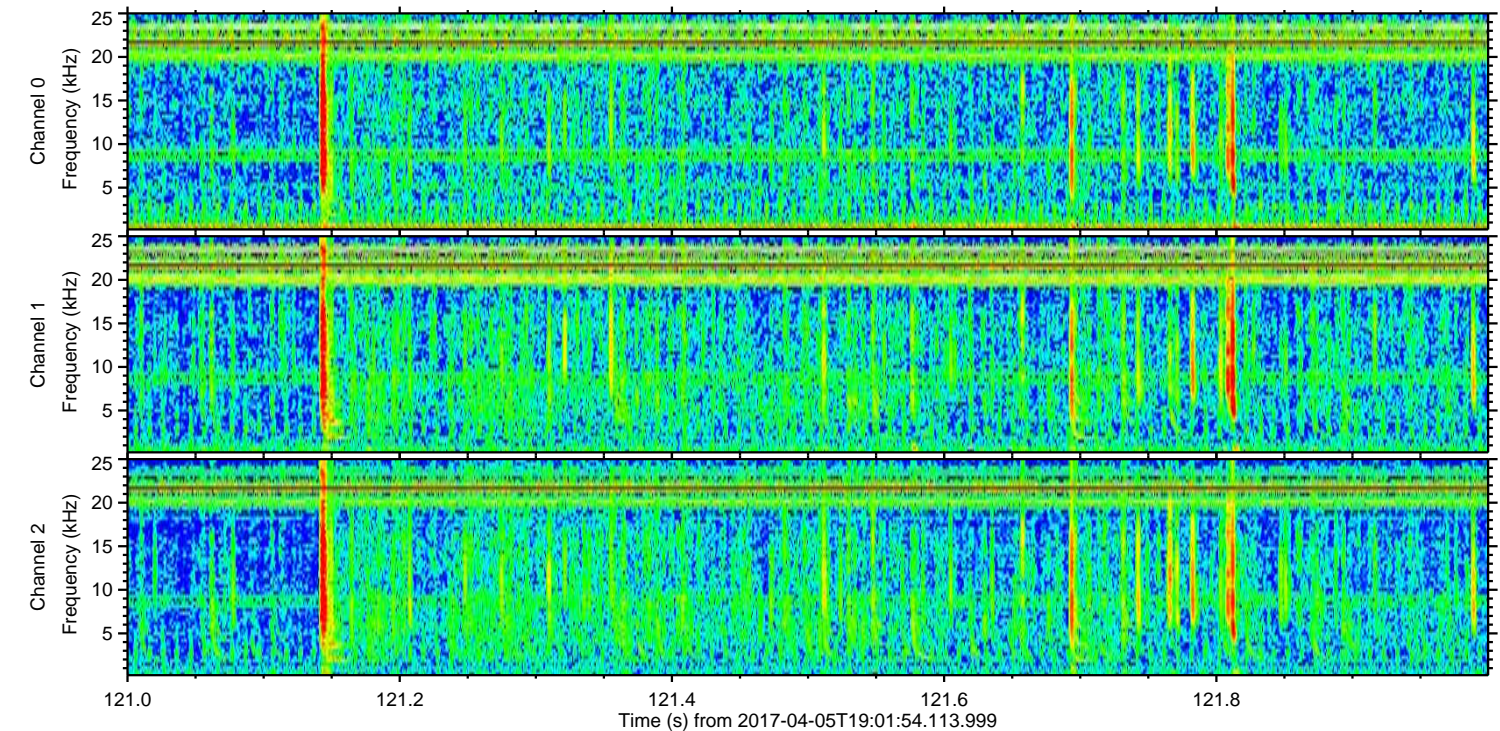
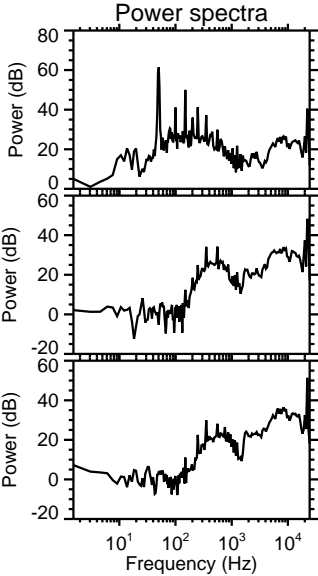
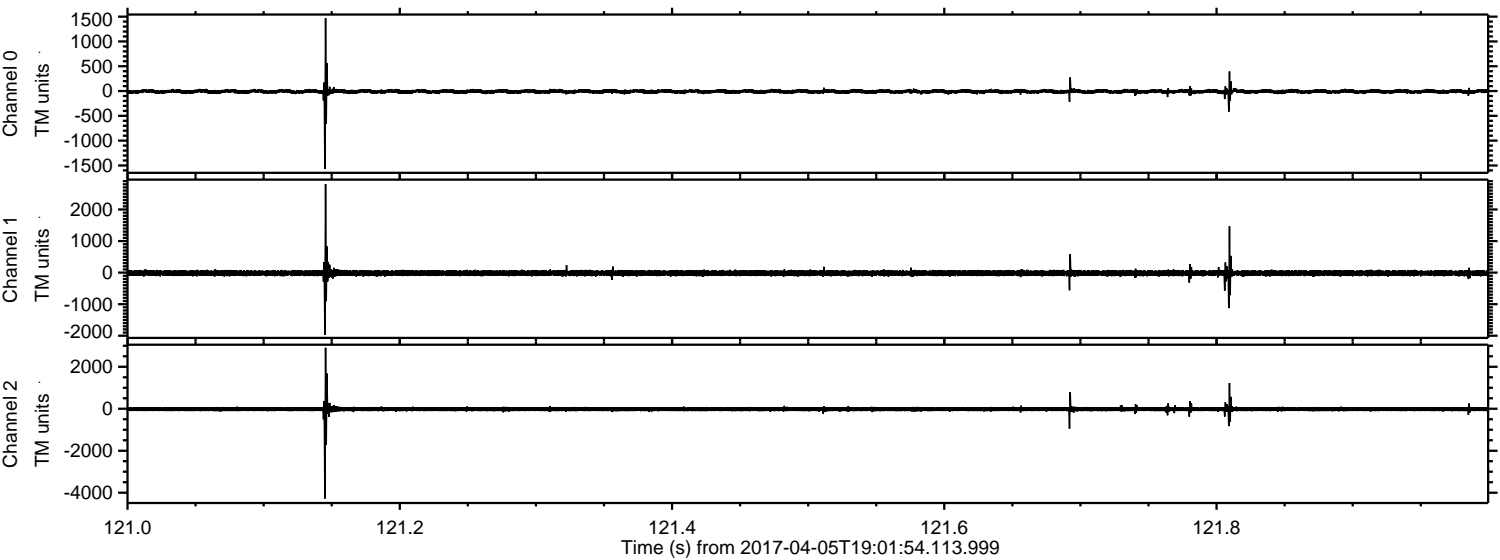

Processed Wed Apr 5 21:10:04 2017 by ELM ver.2012-10-06 from 001__elm20170405_190153__dat00.bin

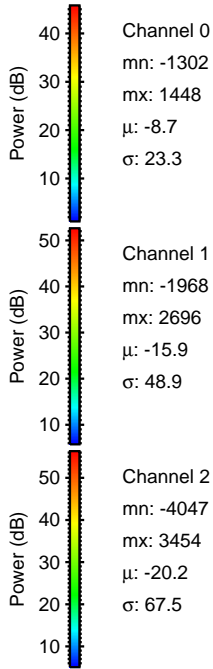
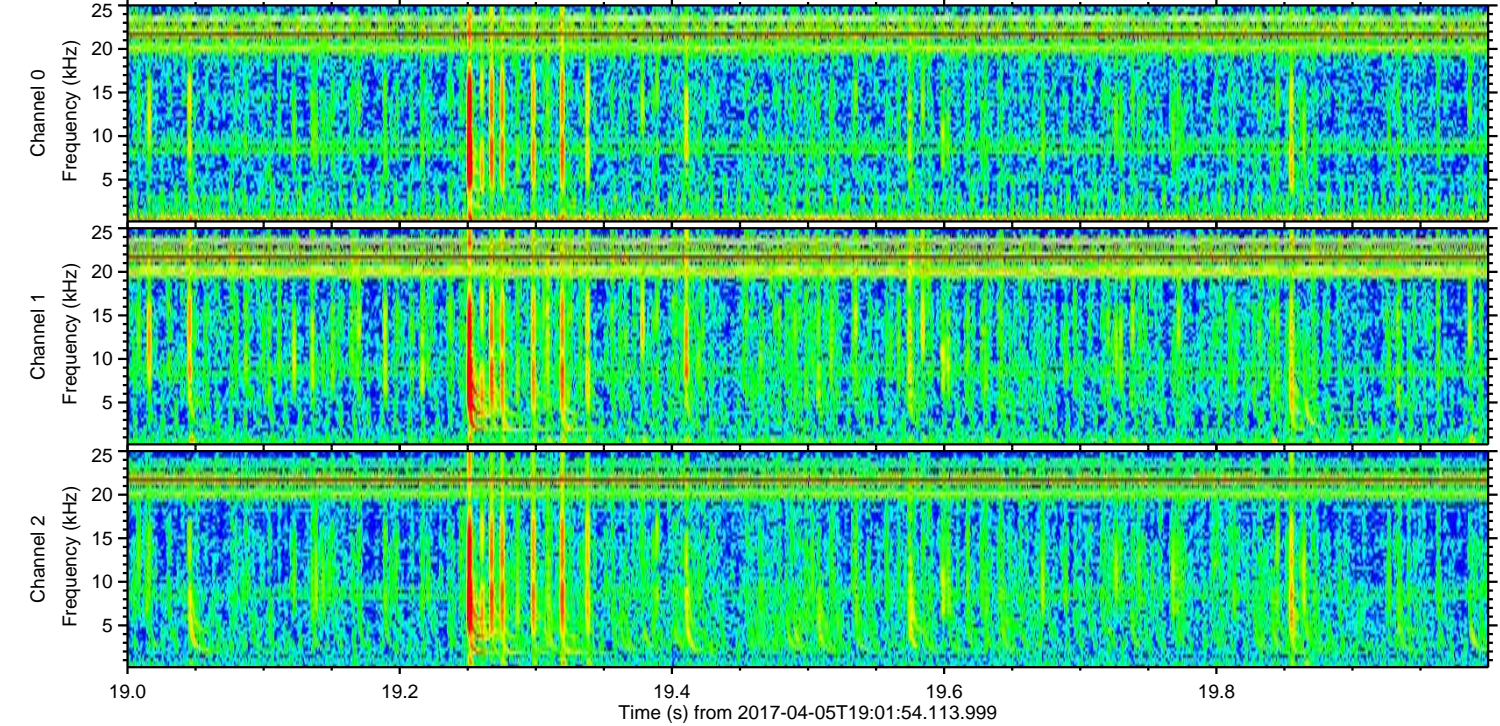
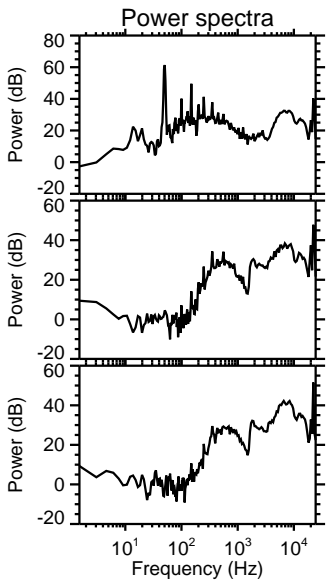
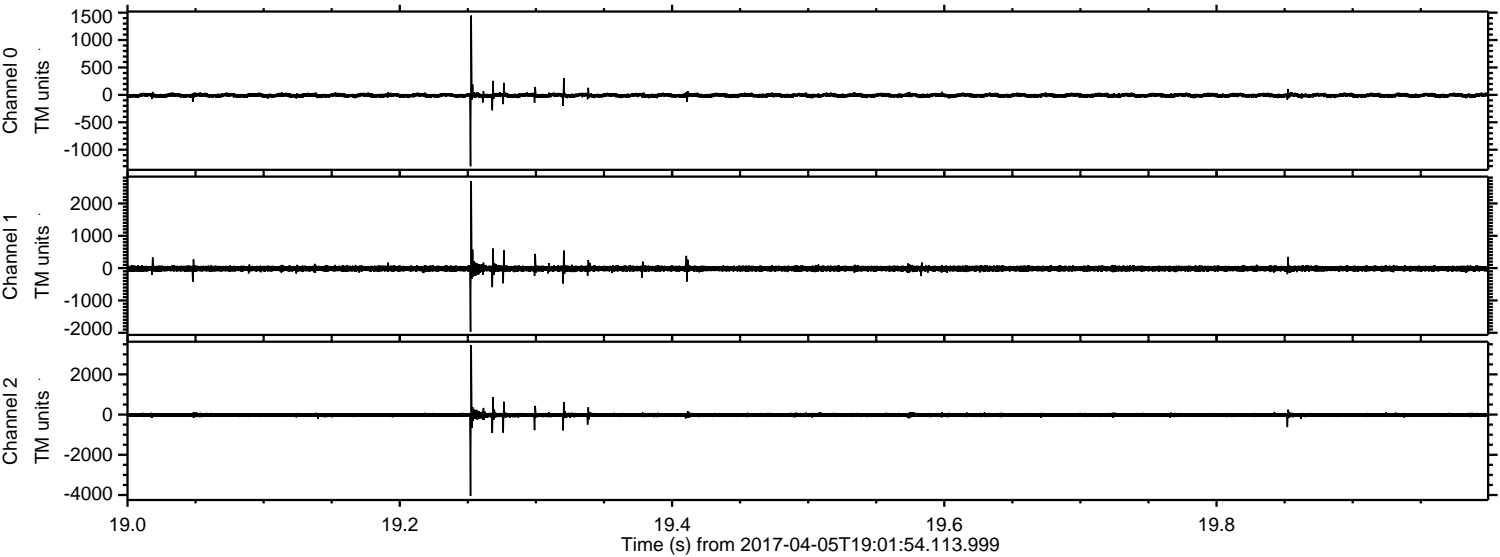

Processed Wed Apr 5 21:10:05 2017 by ELM ver.2012-10-06 from 001__elm20170405_190153__dat00.bin

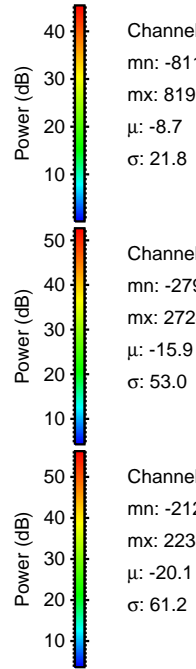
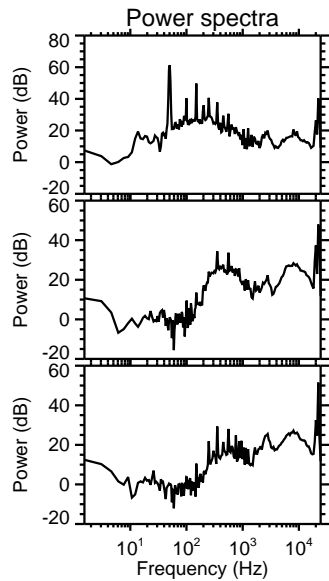
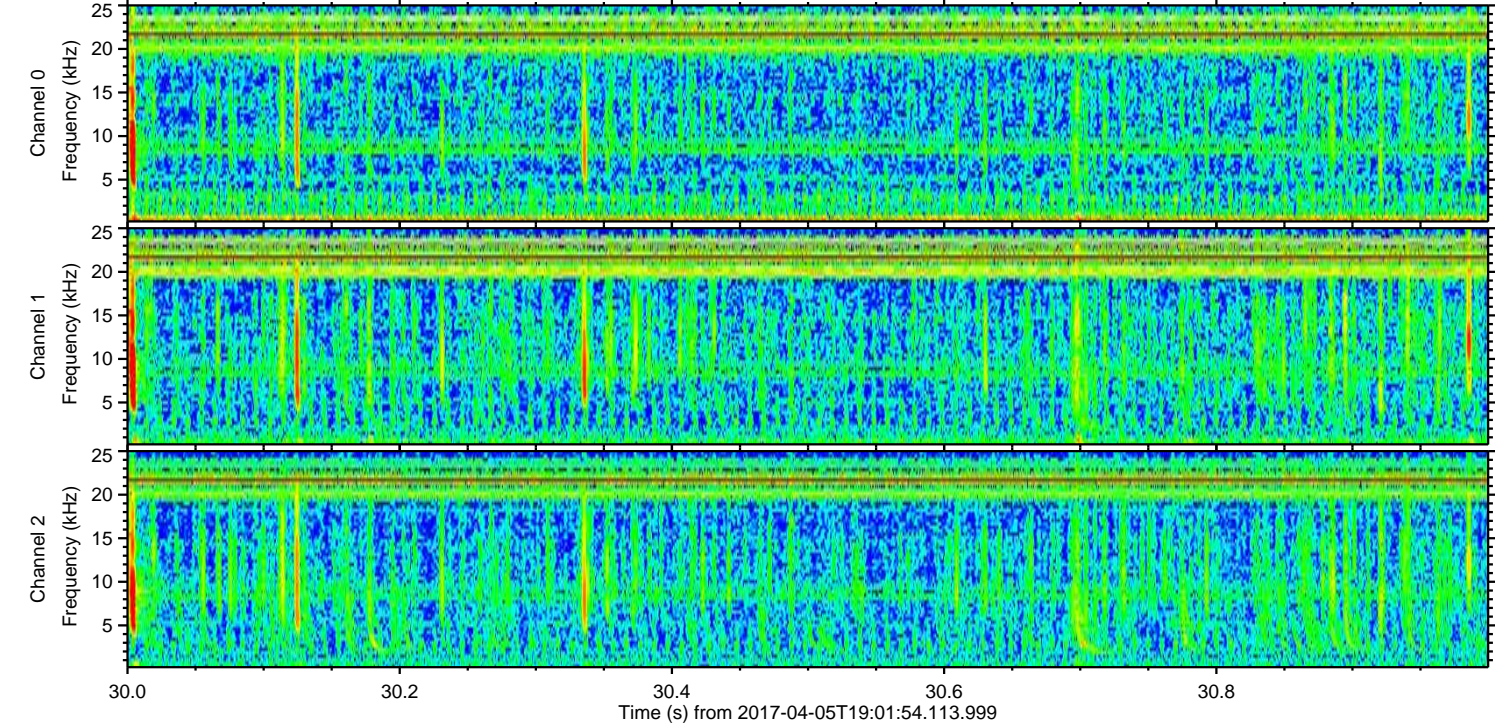
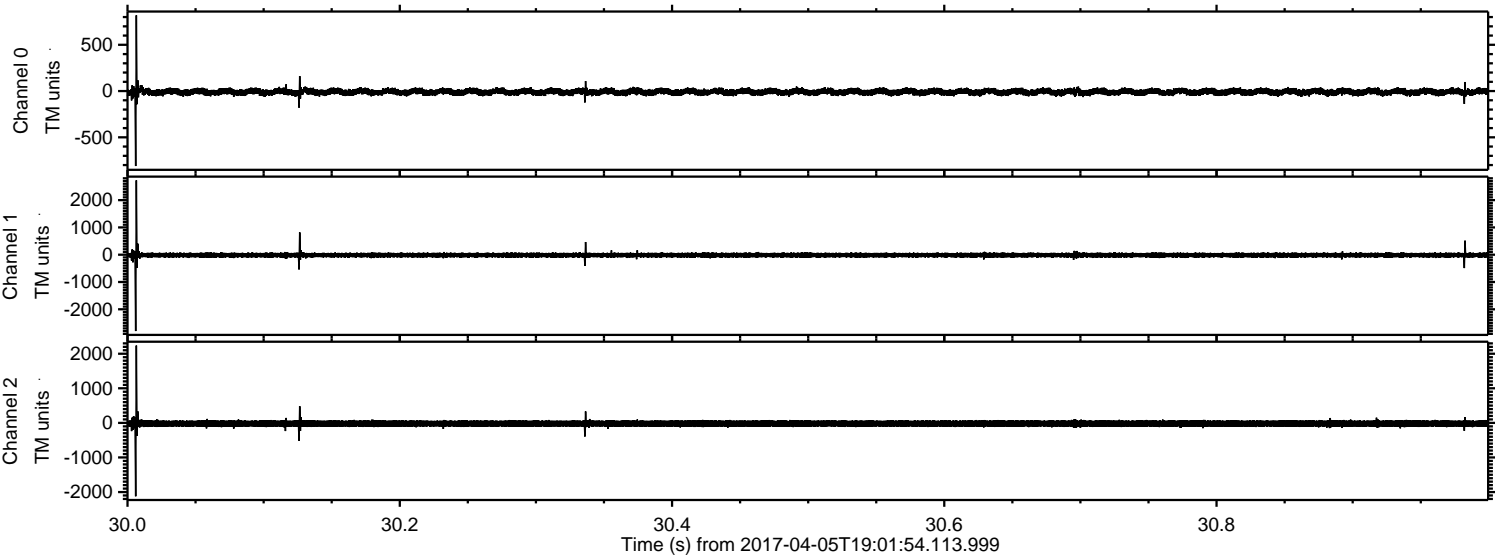

ELMAVAN 3D WAVEFORMS (Measured data sampled at 50 kHz) 51000 packets of 144 samples from 2017-04-05T19:01:54.113.999. Part 143/147

Processed Wed Apr 5 21:10:07 2017 by ELM ver.2012-10-06 from 001__elm20170405_190153__dat00.bin

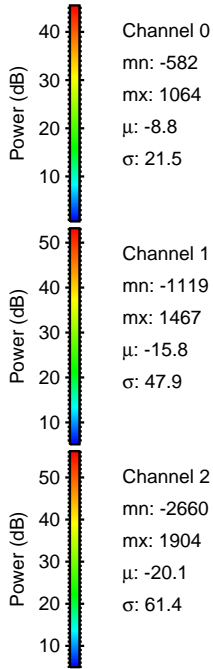
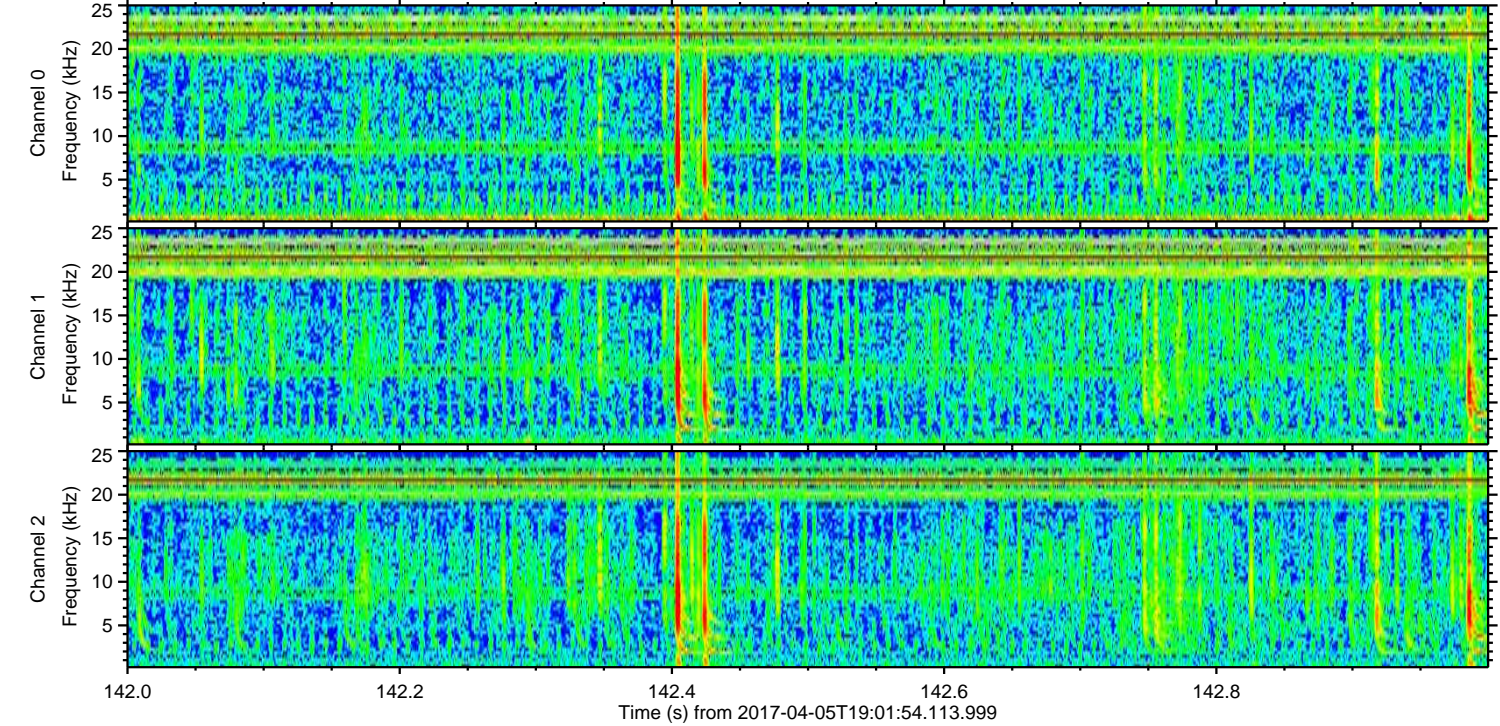
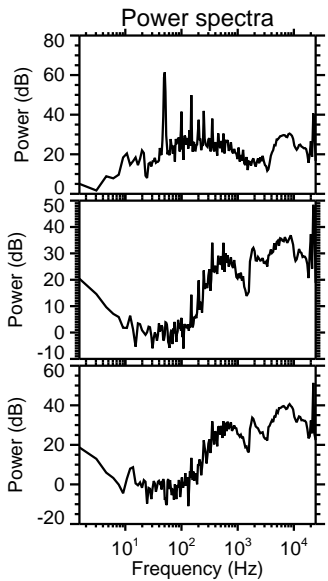
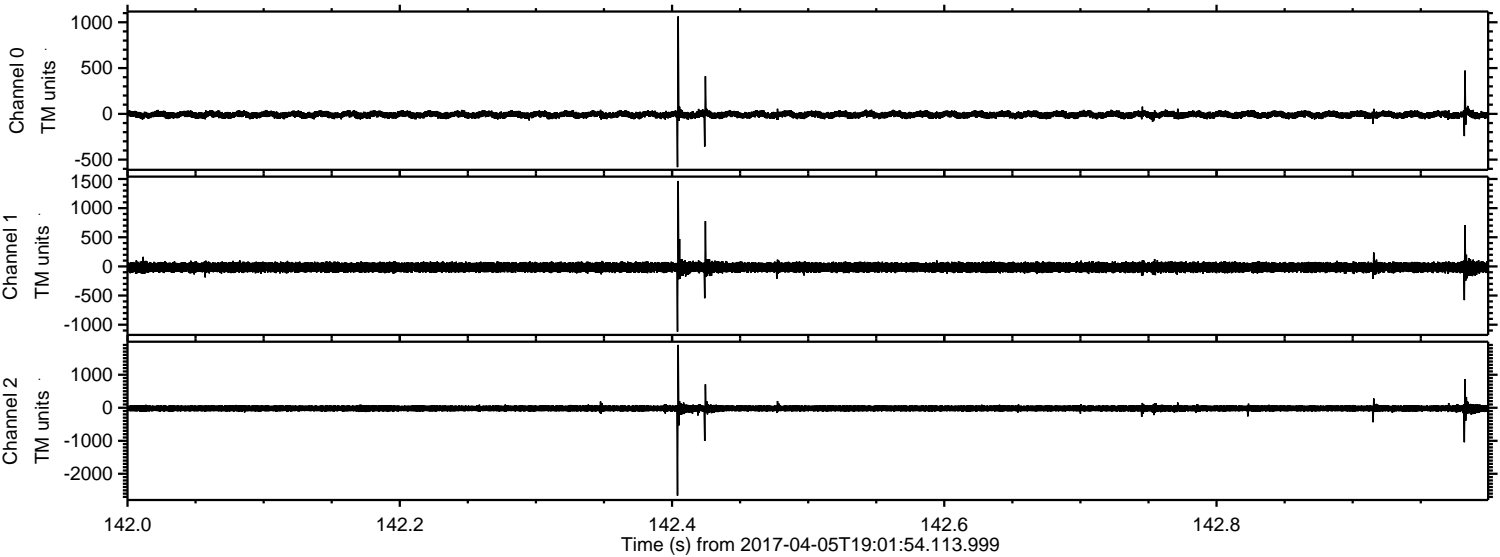

Channel 0
mn: -582
mx: 1064
 μ : -8.8
 σ : 21.5

Channel 1
mn: -1119
mx: 1467
 μ : -15.8
 σ : 47.9

Channel 2
mn: -2660
mx: 1904
 μ : -20.1
 σ : 61.4

Processed Wed Apr 5 21:10:08 2017 by ELM ver.2012-10-06 from 001__elm20170405_190153__dat00.bin

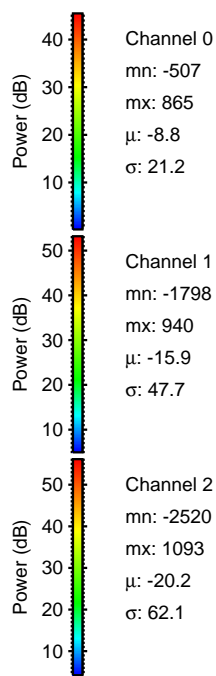
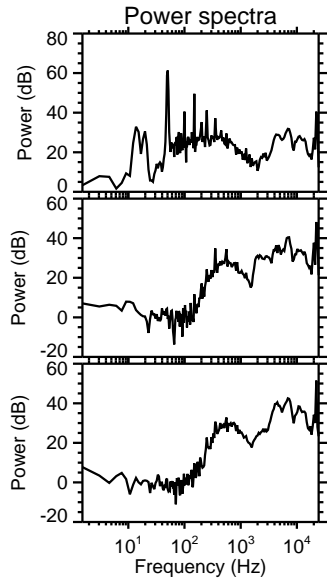
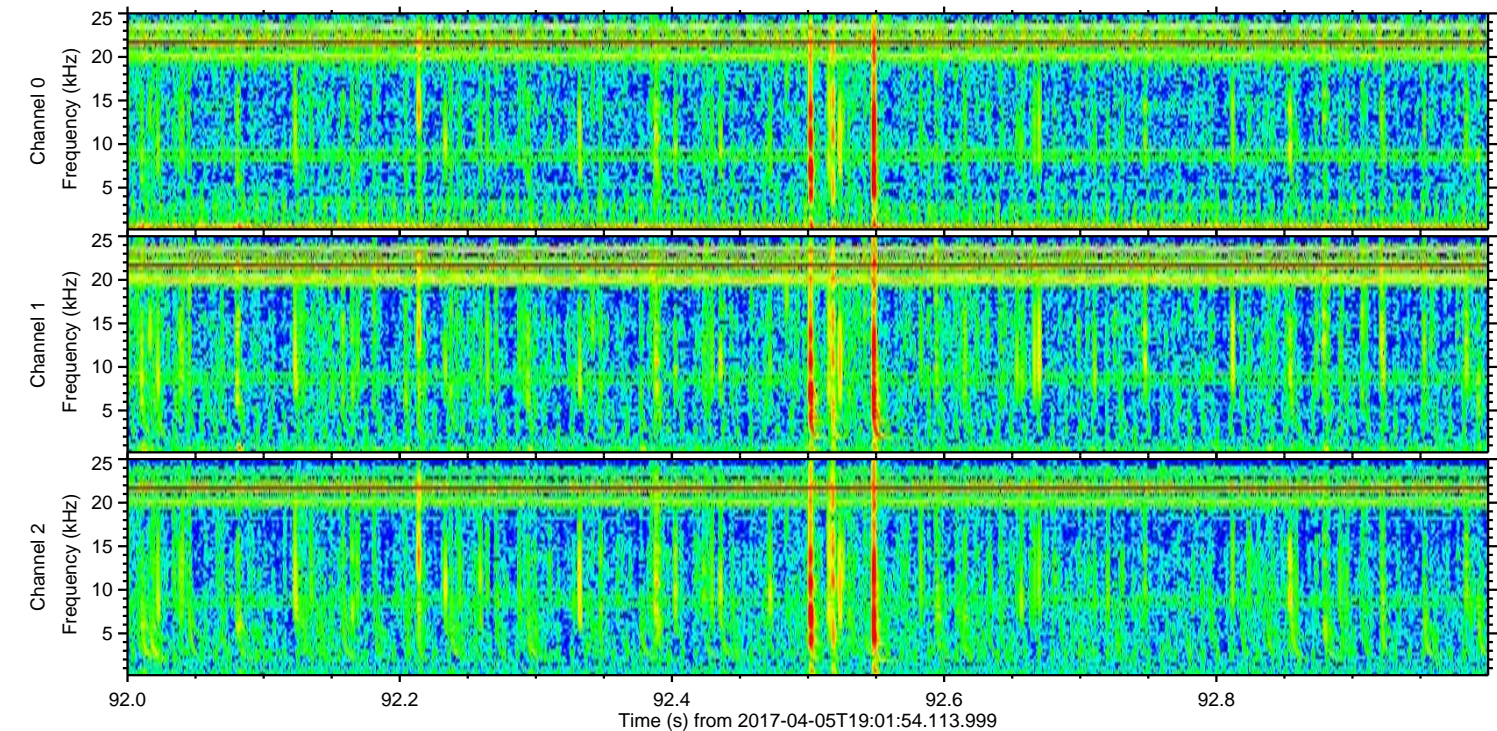
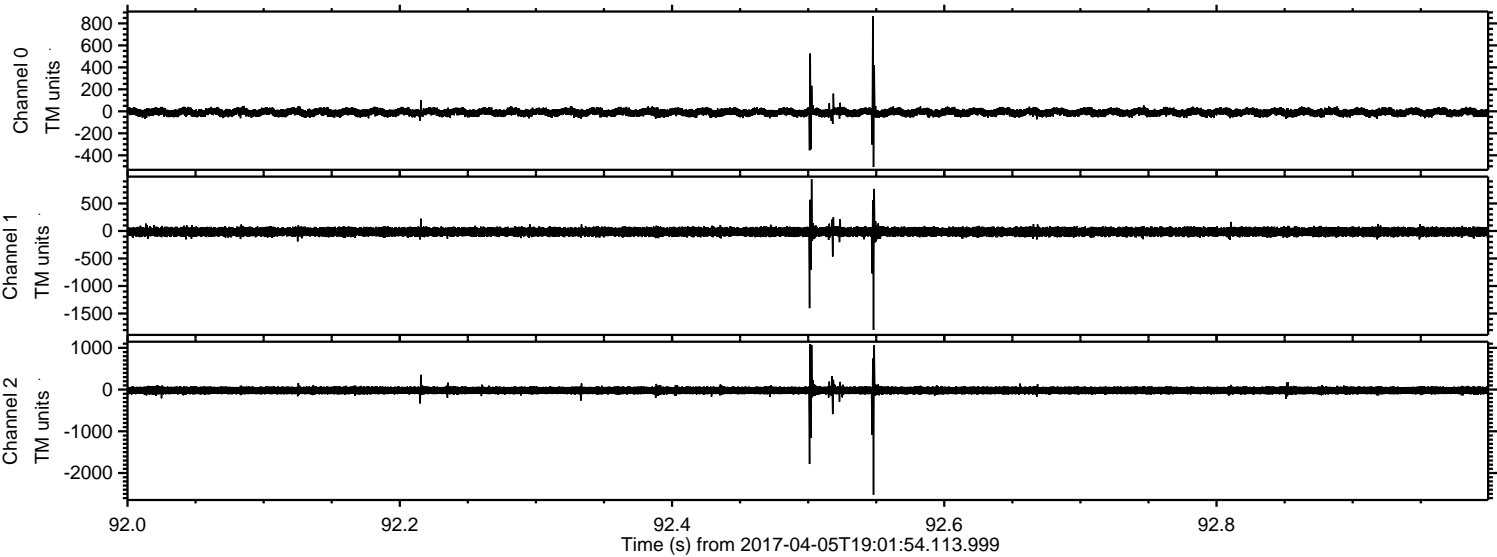

Processed Wed Apr 5 21:10:09 2017 by ELM ver.2012-10-06 from 001__elm20170405_190153__dat00.bin

