

ELMAVAN 3D WAVEFORMS (Measured data sampled at 50 kHz) 51000 packets of 144 samples from 2017-04-05T09:46:29.749.000.

Processed Wed Apr 5 11:54:35 2017 by ELM ver.2012-10-06 from 001__elm20170405_094628__dat00.bin

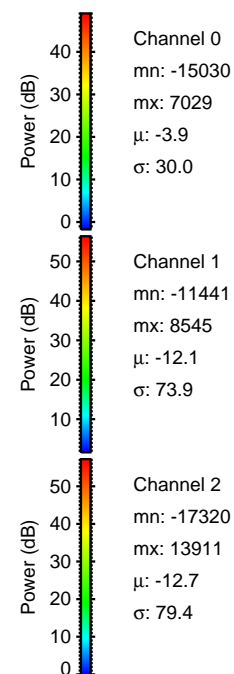

Processed Wed Apr 5 11:54:46 2017 by ELM ver.2012-10-06 from 001__elm20170405_094628__dat00.bin

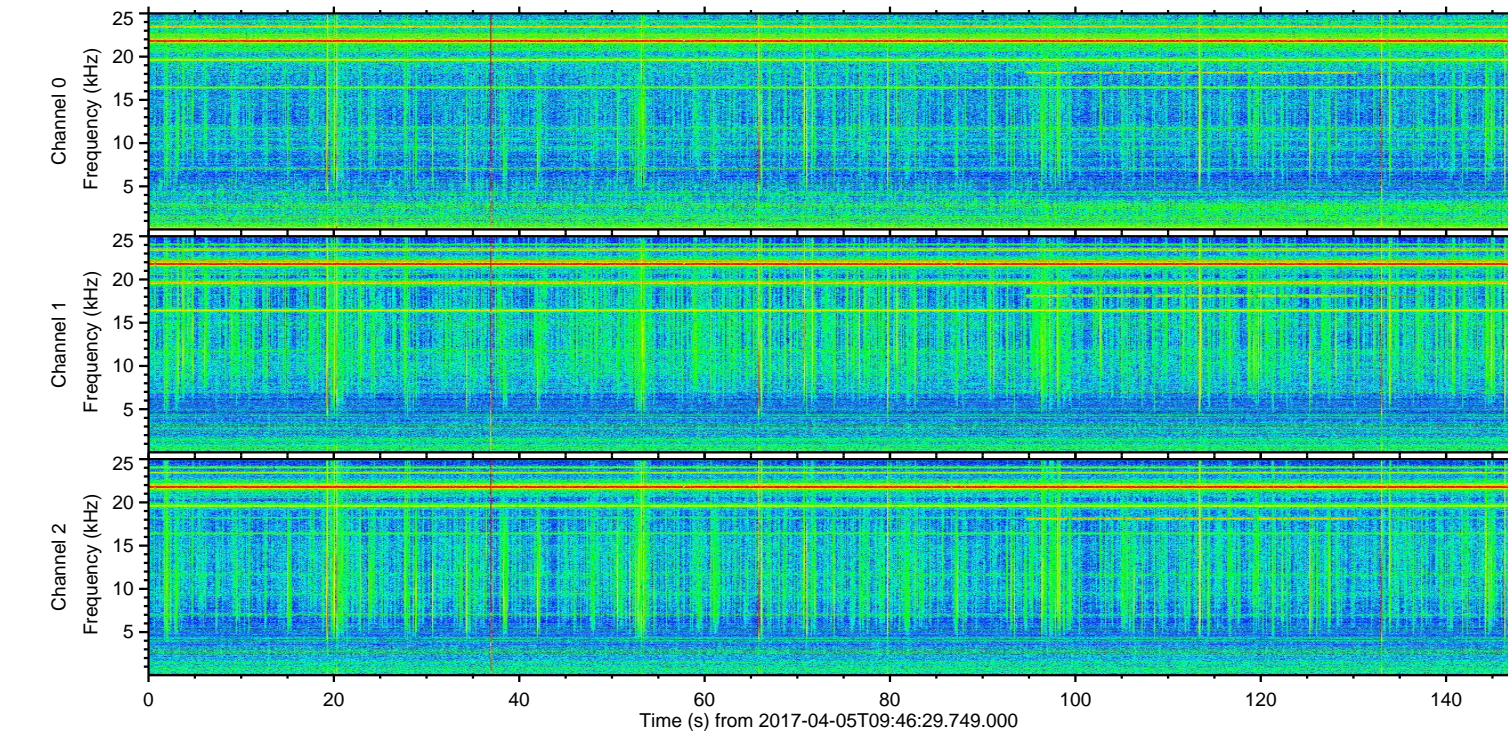
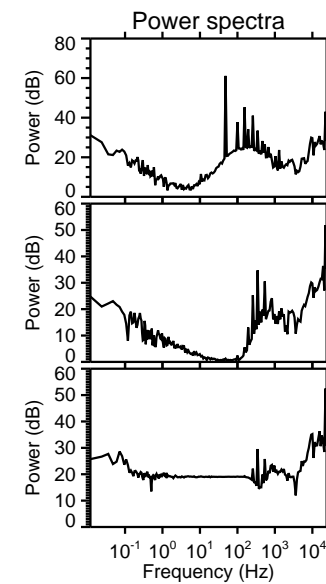
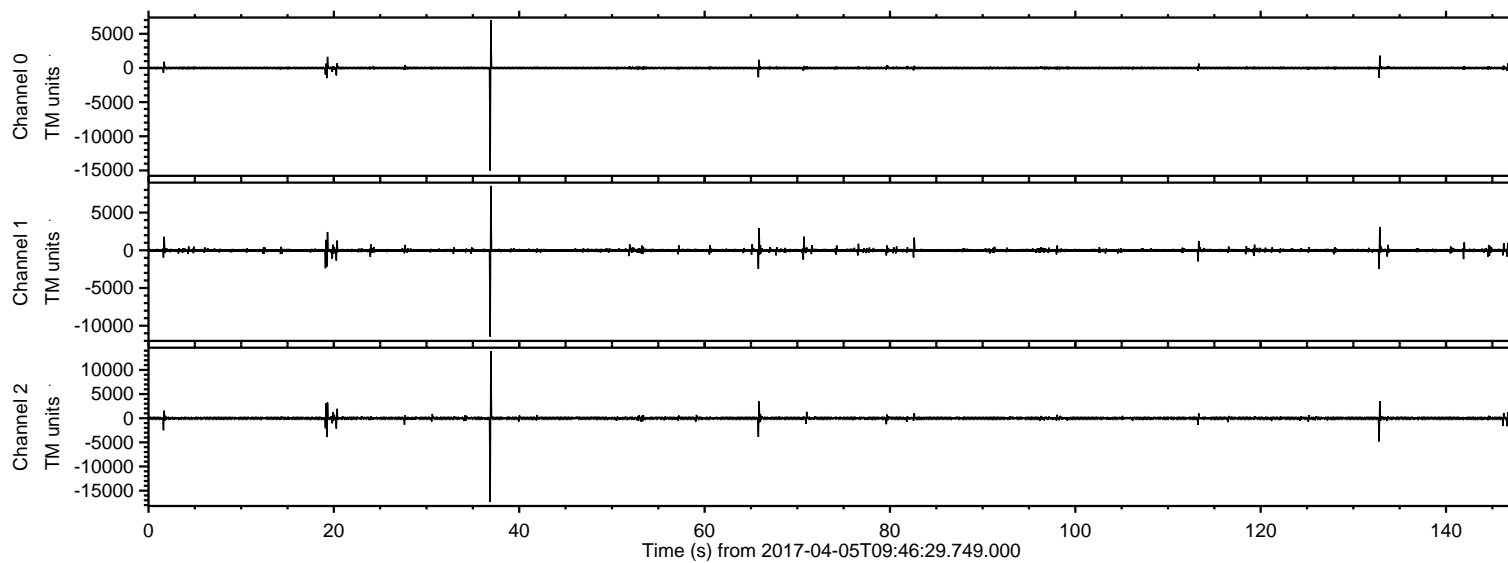
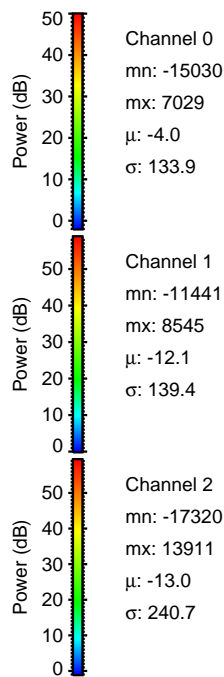
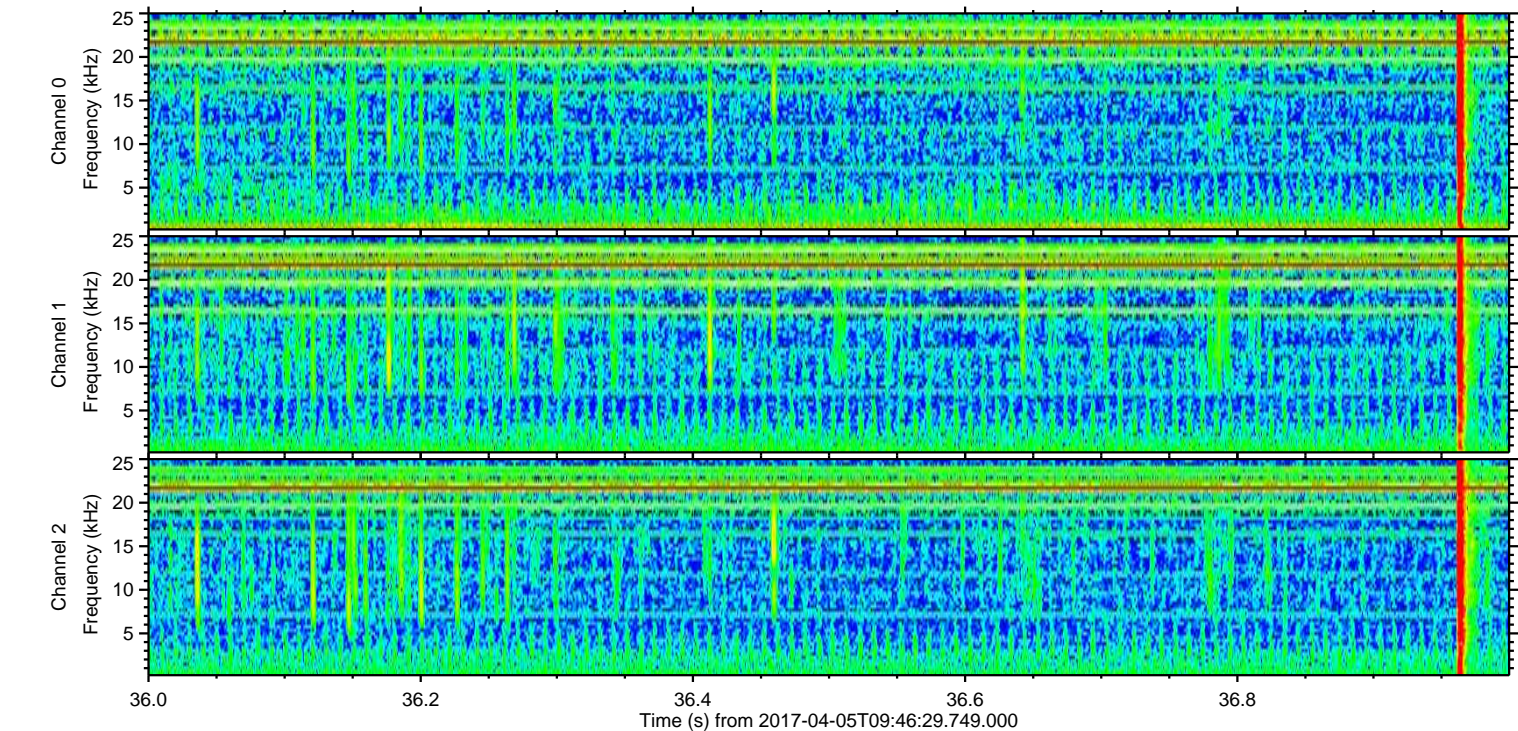
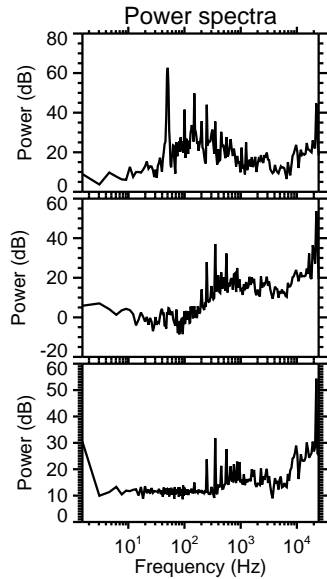
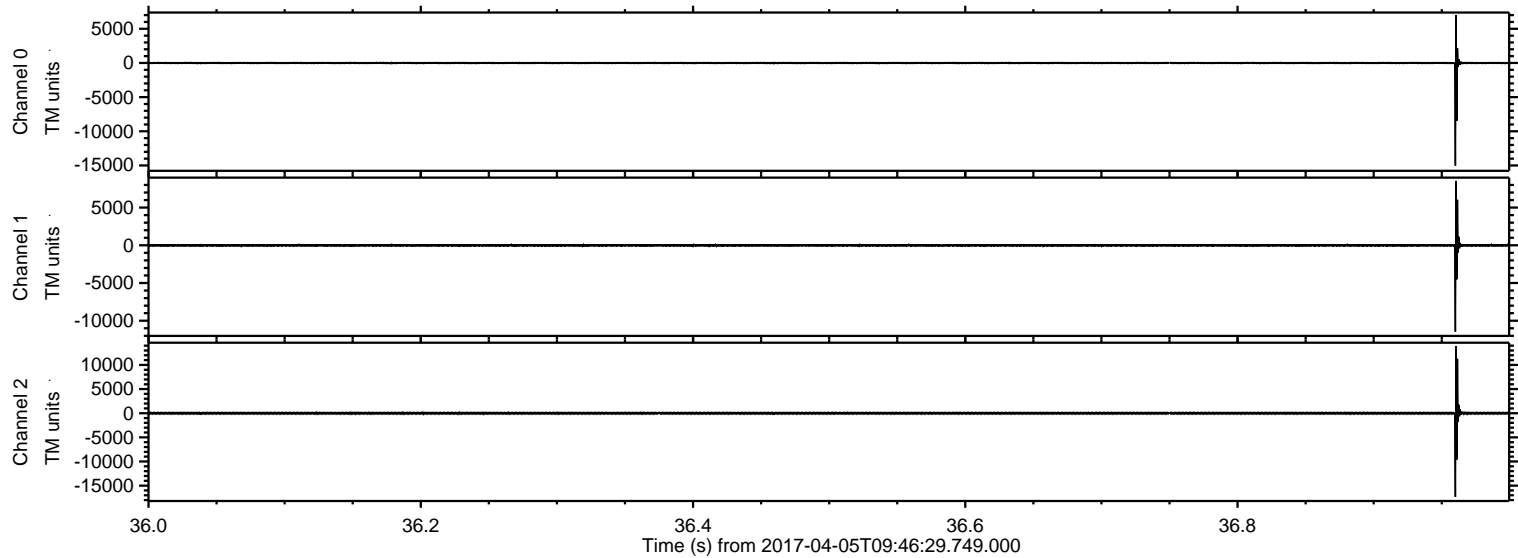

ELMAVAN 3D WAVEFORMS (Measured data sampled at 50 kHz) 51000 packets of 144 samples from 2017-04-05T09:46:29.749.000. Part 133/147

Processed Wed Apr 5 11:54:47 2017 by ELM ver.2012-10-06 from 001__elm20170405_094628__dat00.bin

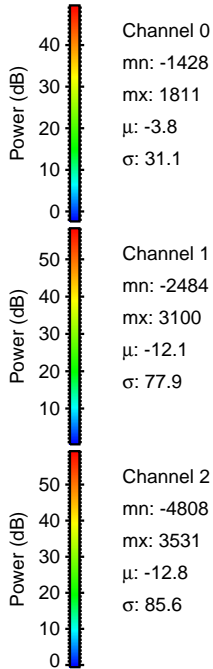
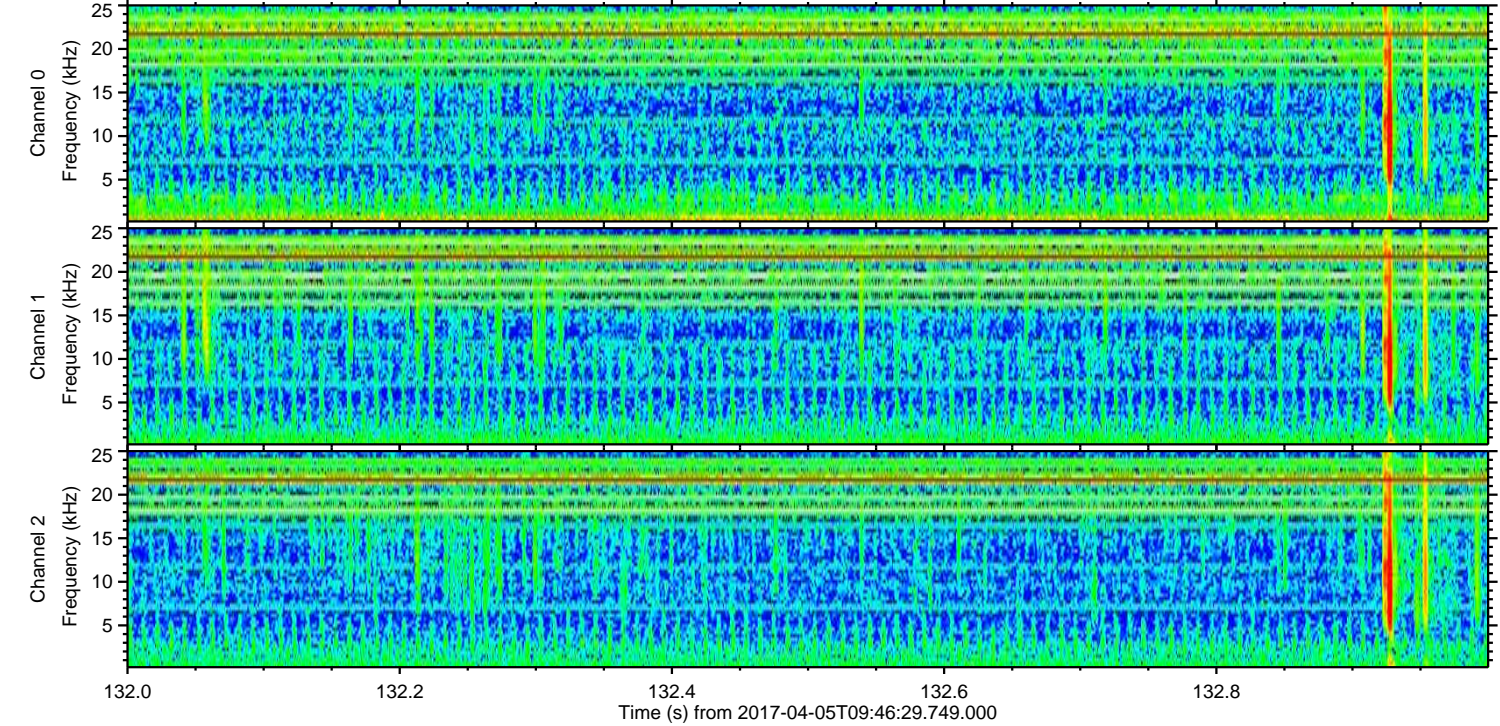
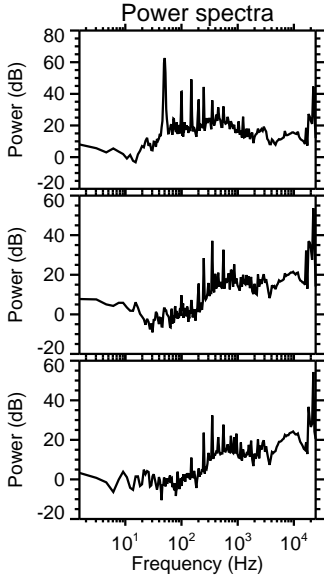
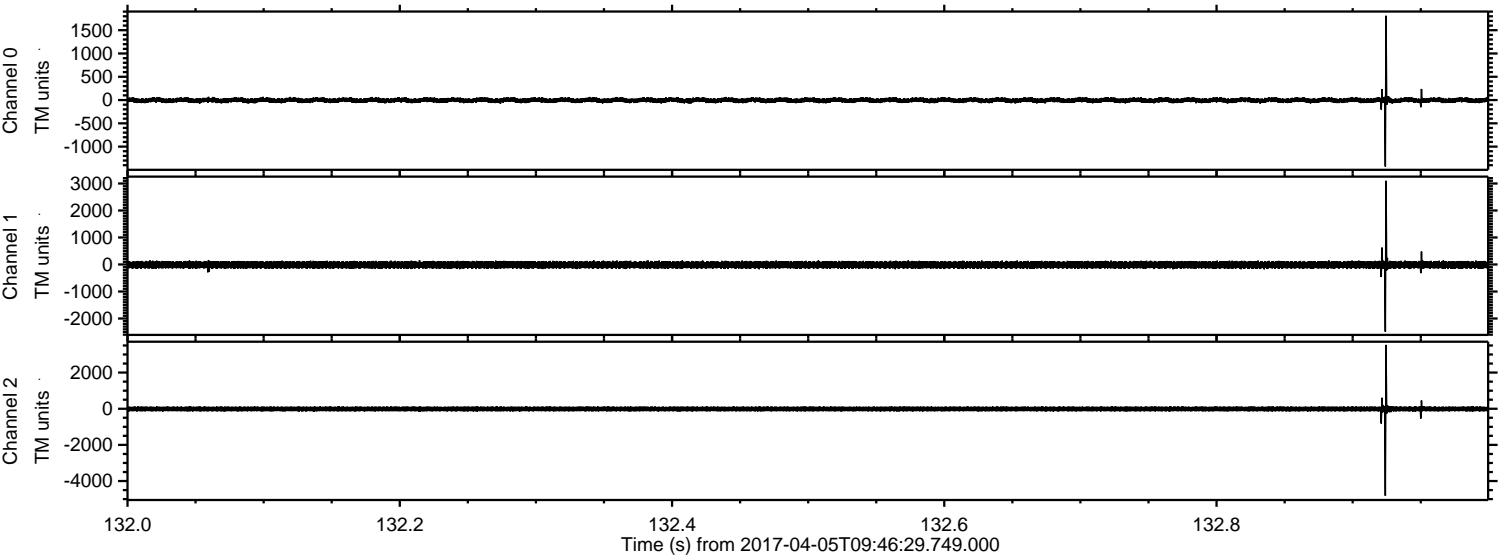

ELMAVAN 3D WAVEFORMS (Measured data sampled at 50 kHz) 51000 packets of 144 samples from 2017-04-05T09:46:29.749.000. Part 20/147

Processed Wed Apr 5 11:54:48 2017 by ELM ver.2012-10-06 from 001__elm20170405_094628__dat00.bin

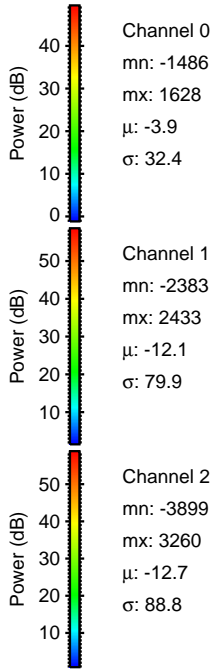
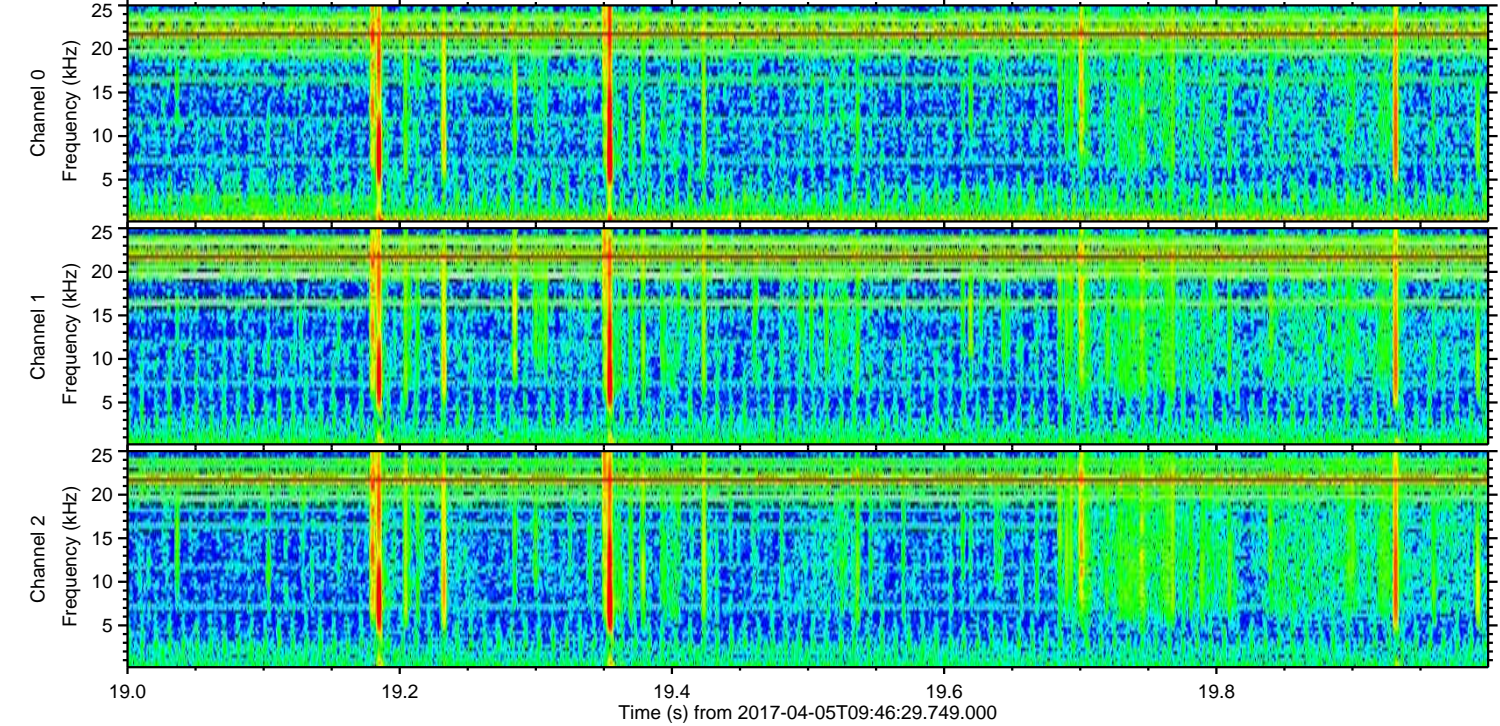
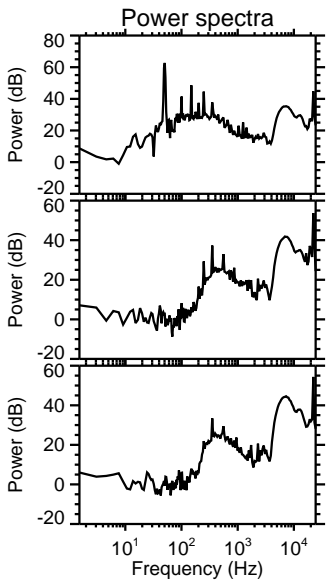
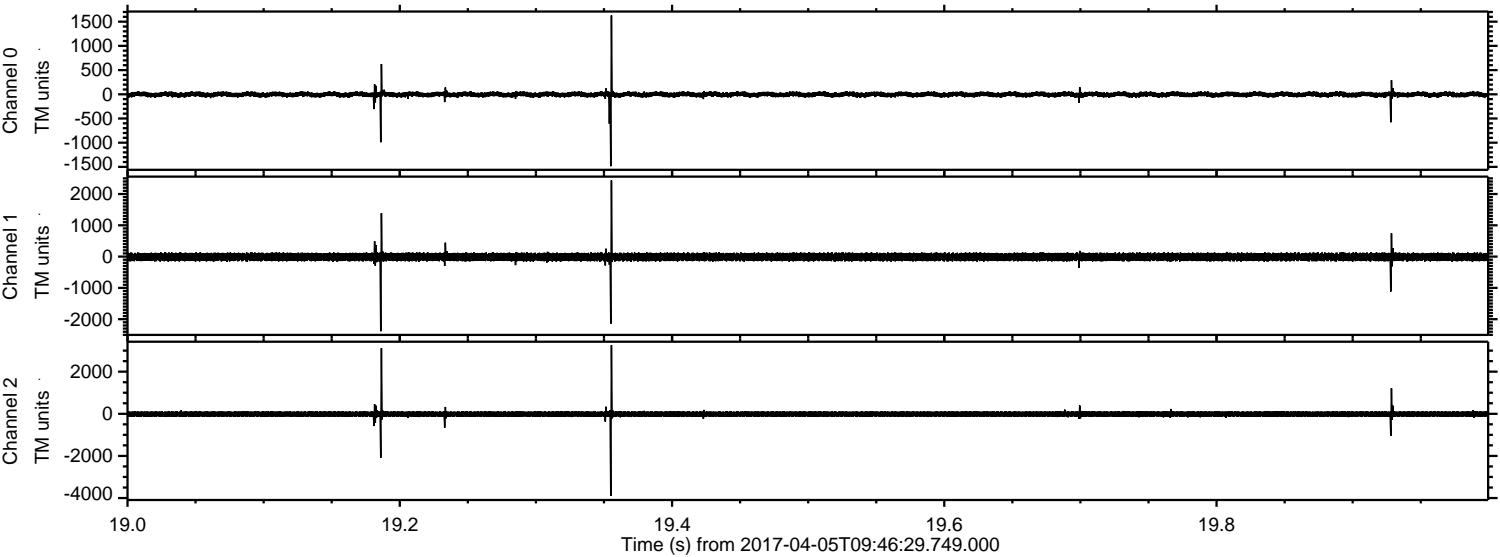

Processed Wed Apr 5 11:54:49 2017 by ELM ver.2012-10-06 from 001__elm20170405_094628__dat00.bin

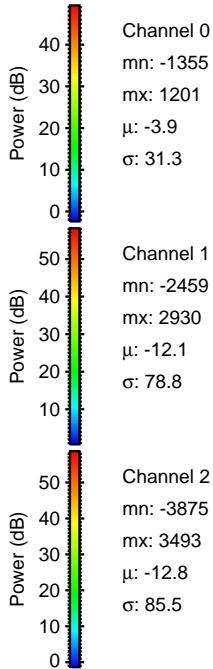
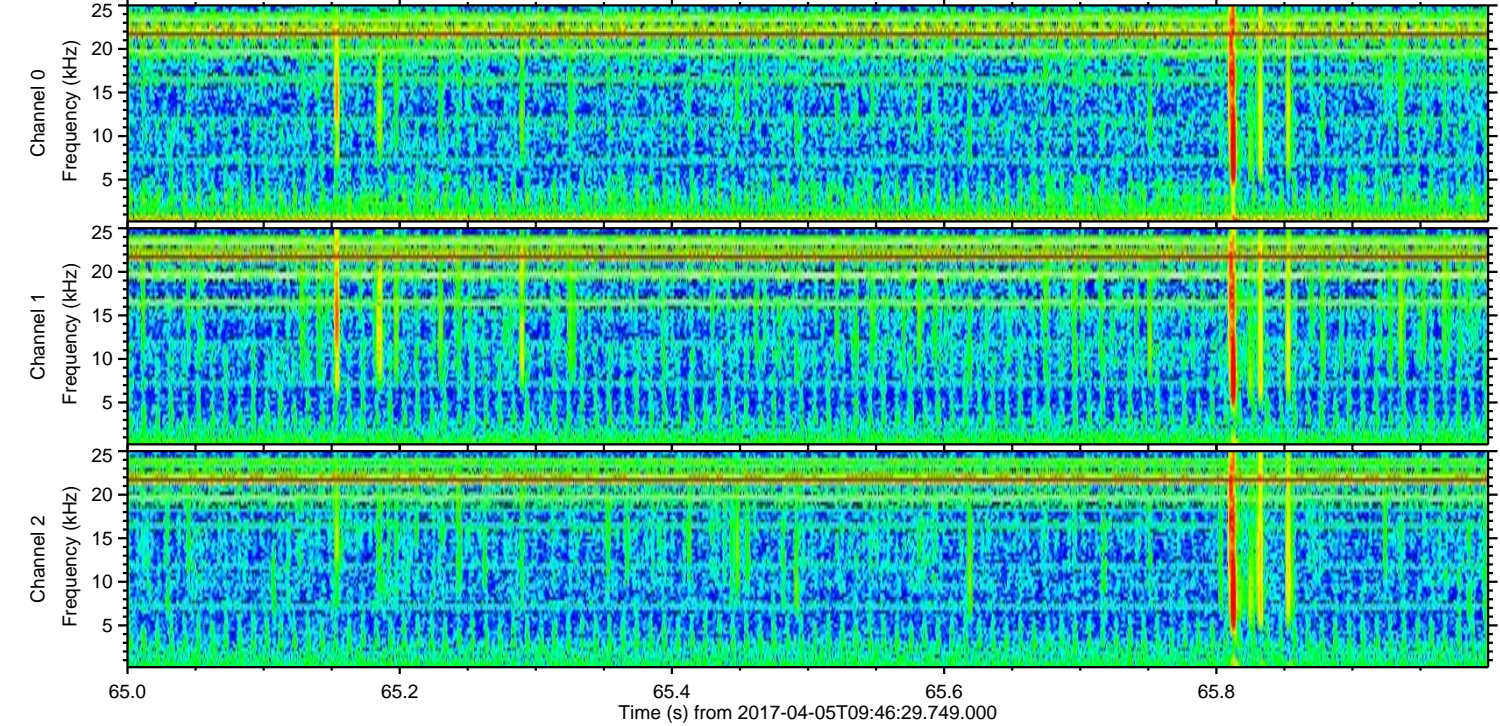
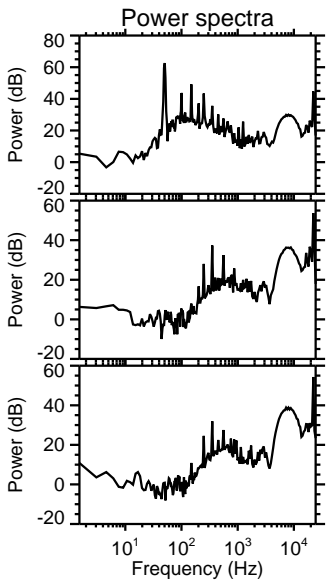
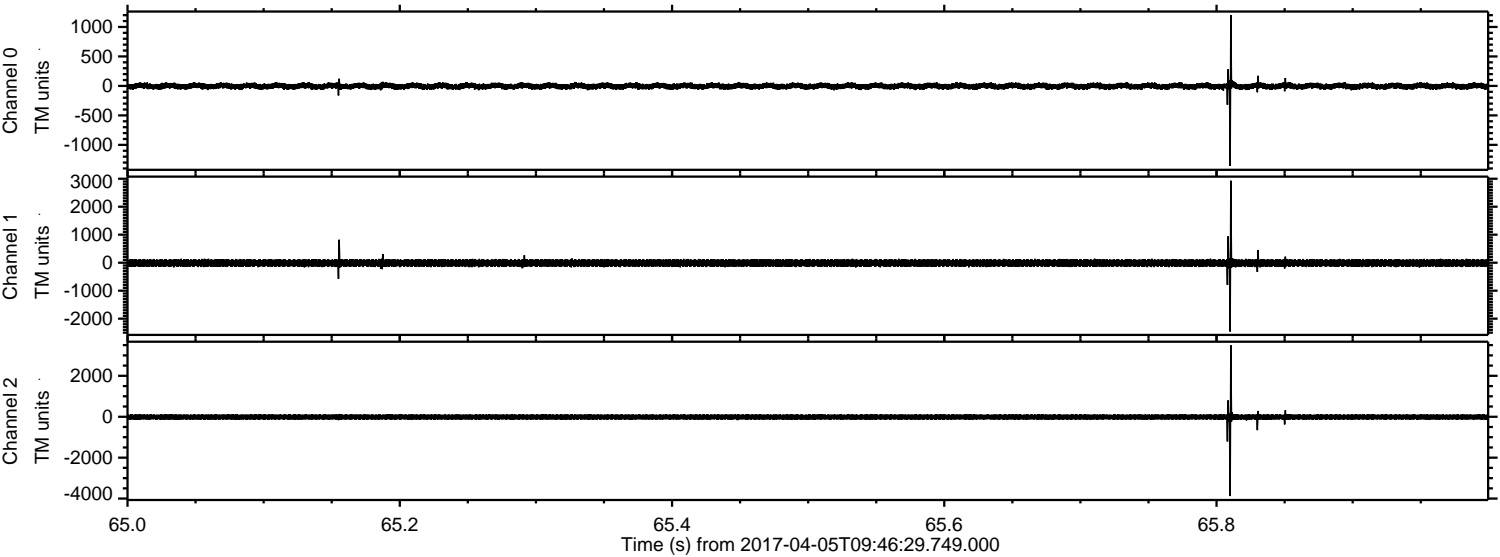

Processed Wed Apr 5 11:54:50 2017 by ELM ver.2012-10-06 from 001__elm20170405_094628__dat00.bin

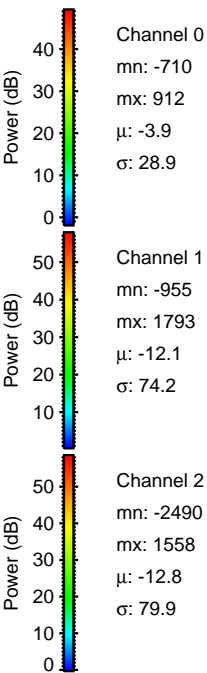
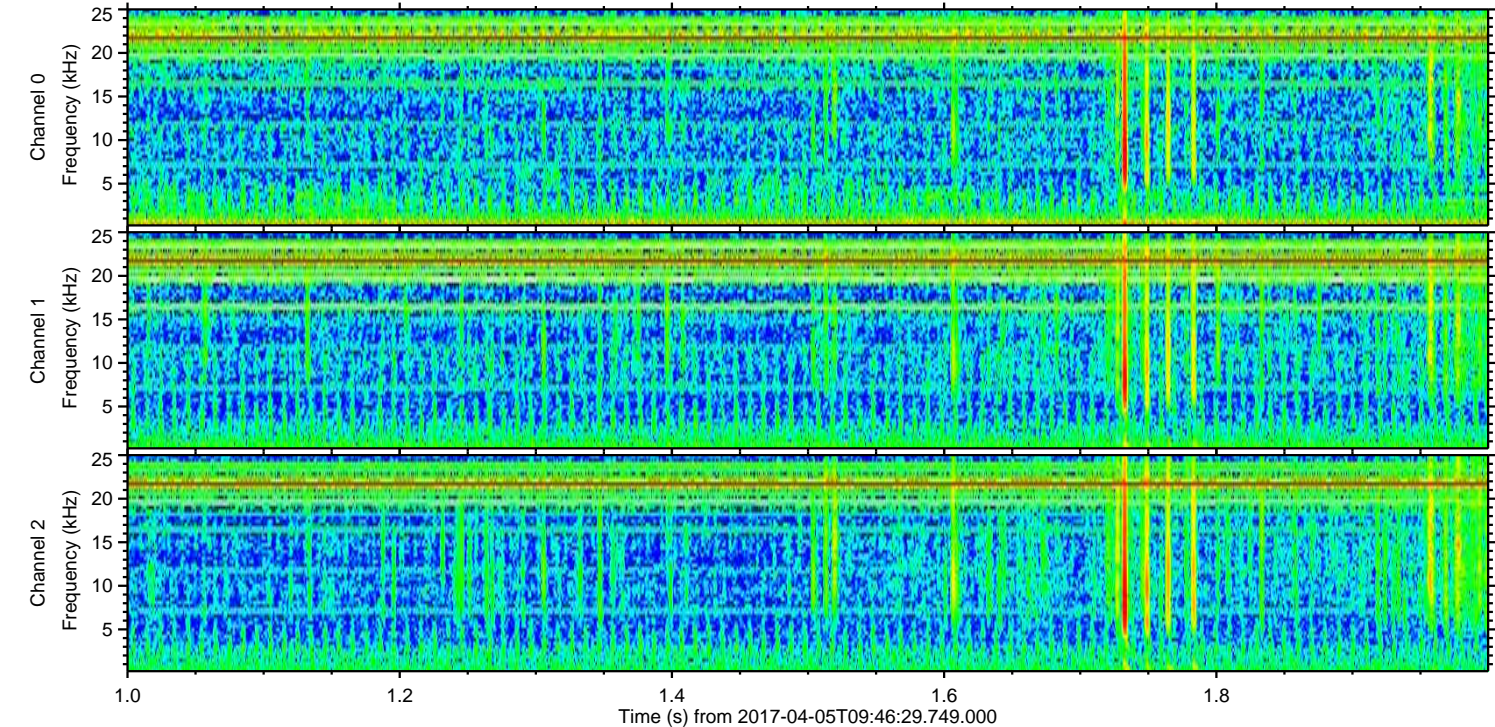
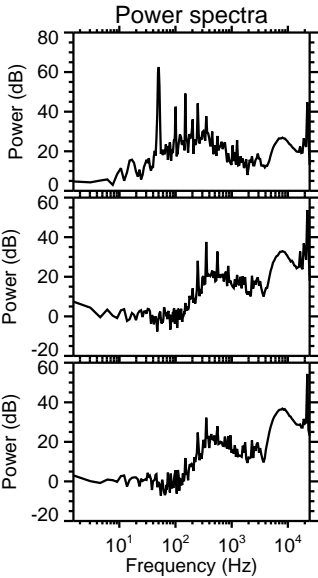
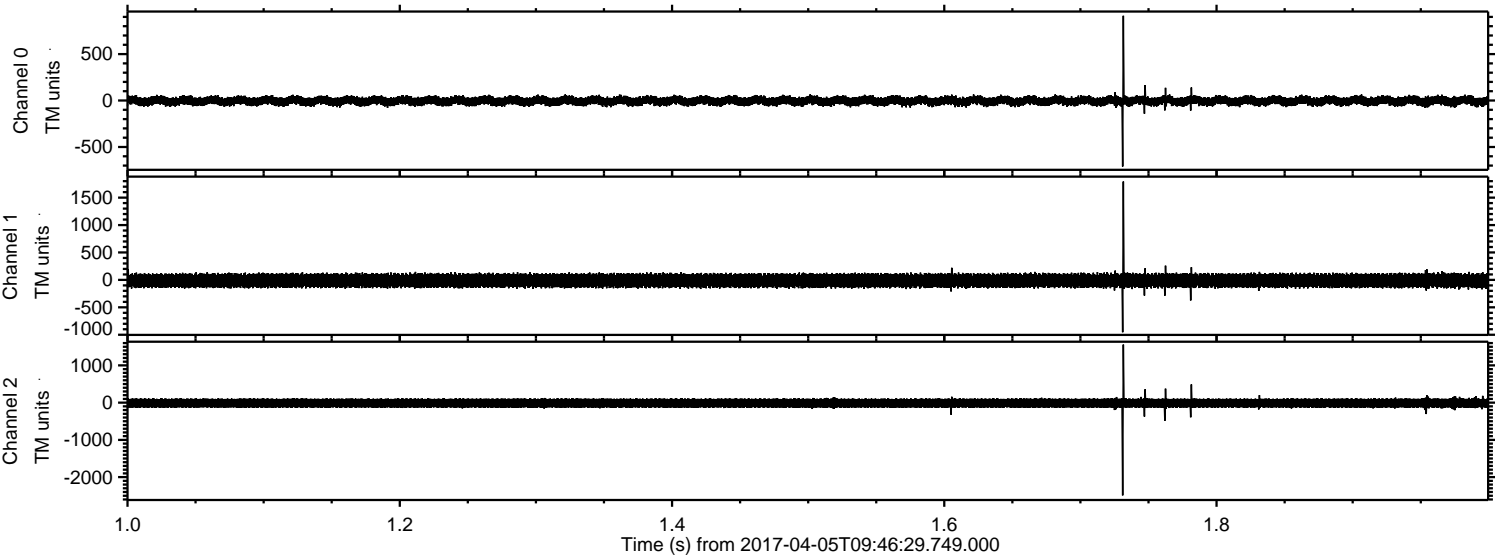

Processed Wed Apr 5 11:54:51 2017 by ELM ver.2012-10-06 from 001__elm20170405_094628__dat00.bin

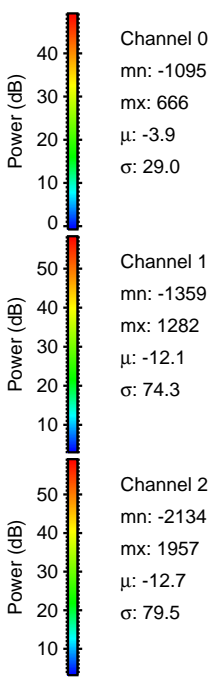
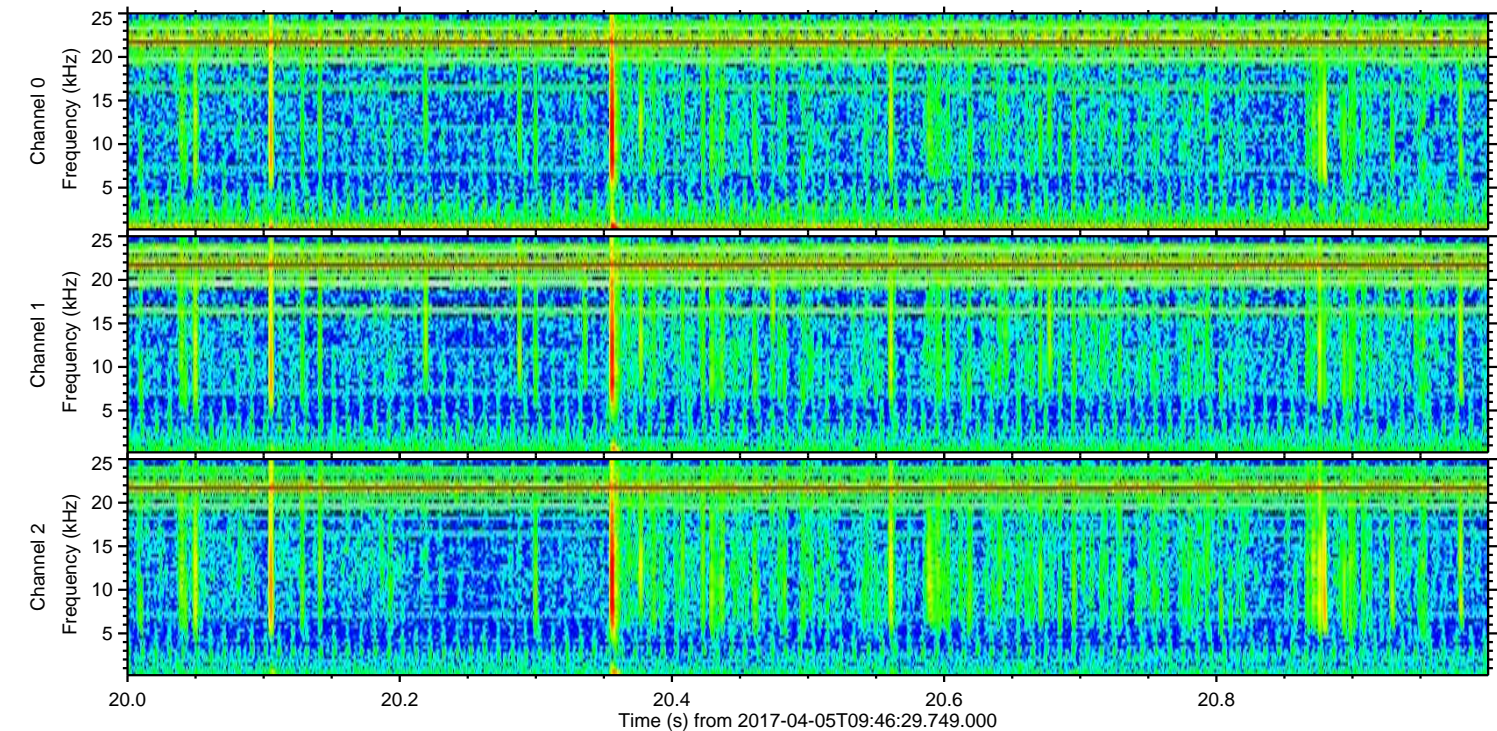
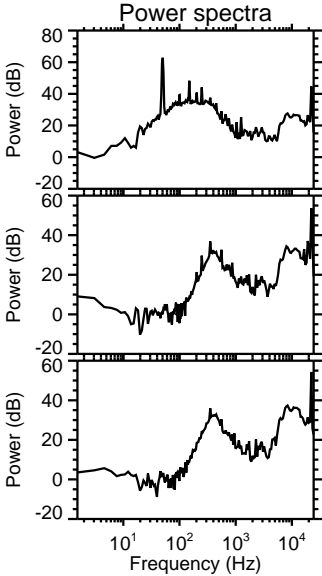
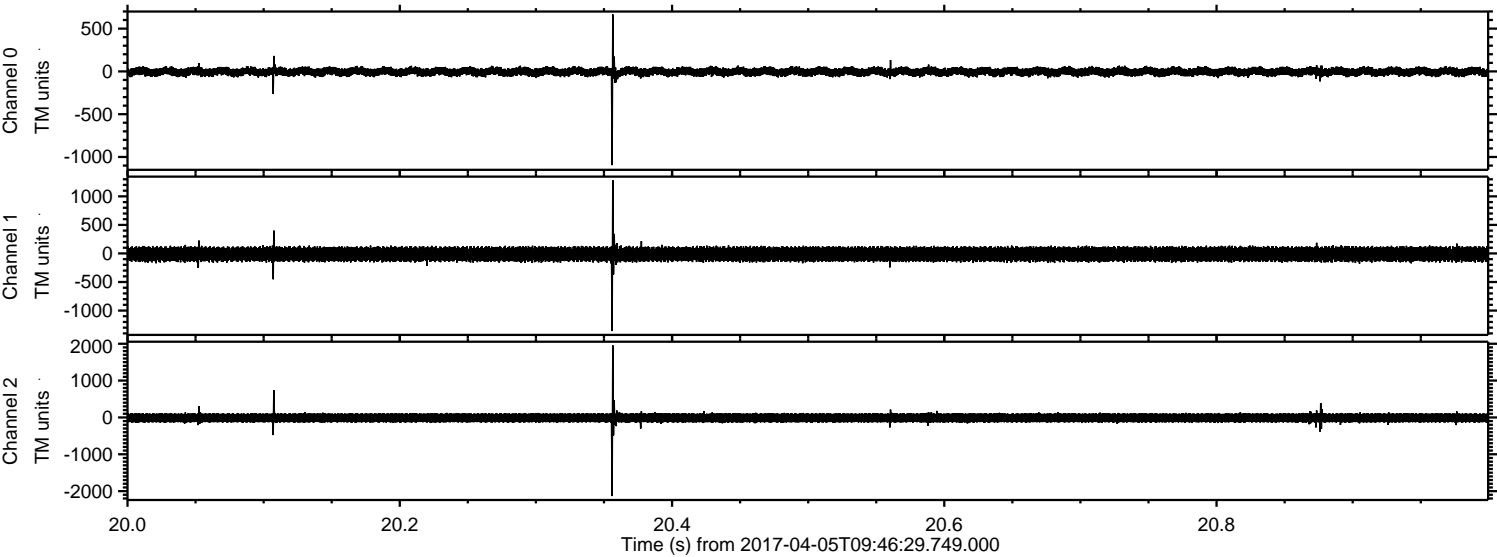

Processed Wed Apr 5 11:54:52 2017 by ELM ver.2012-10-06 from 001__elm20170405_094628__dat00.bin

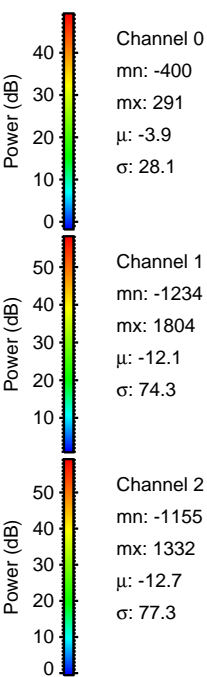
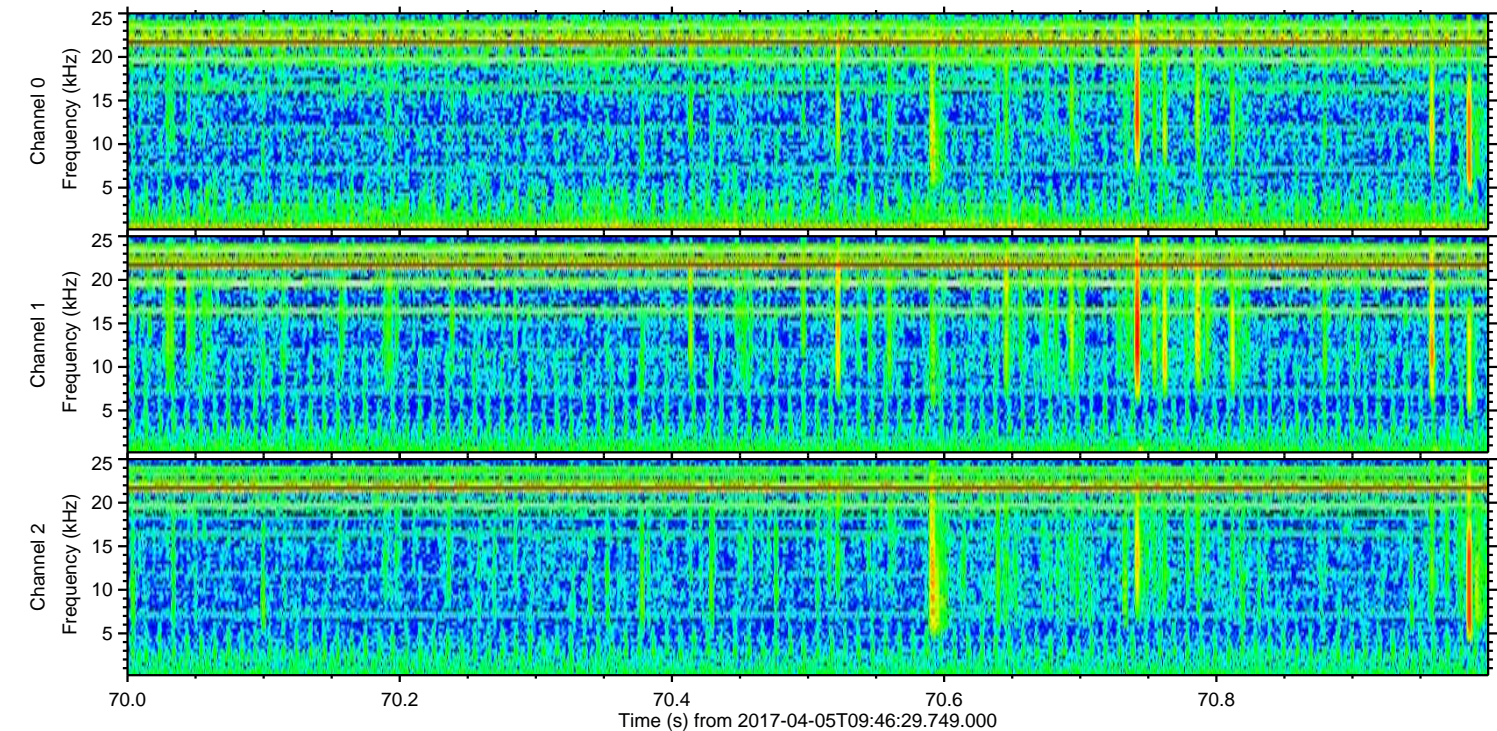
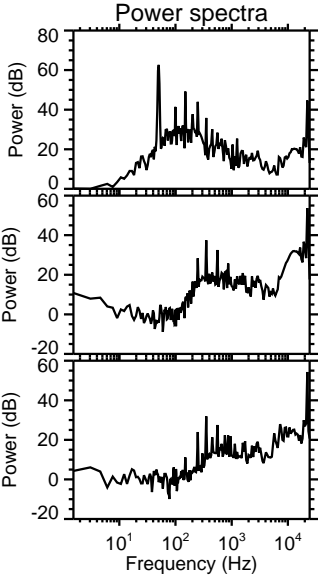
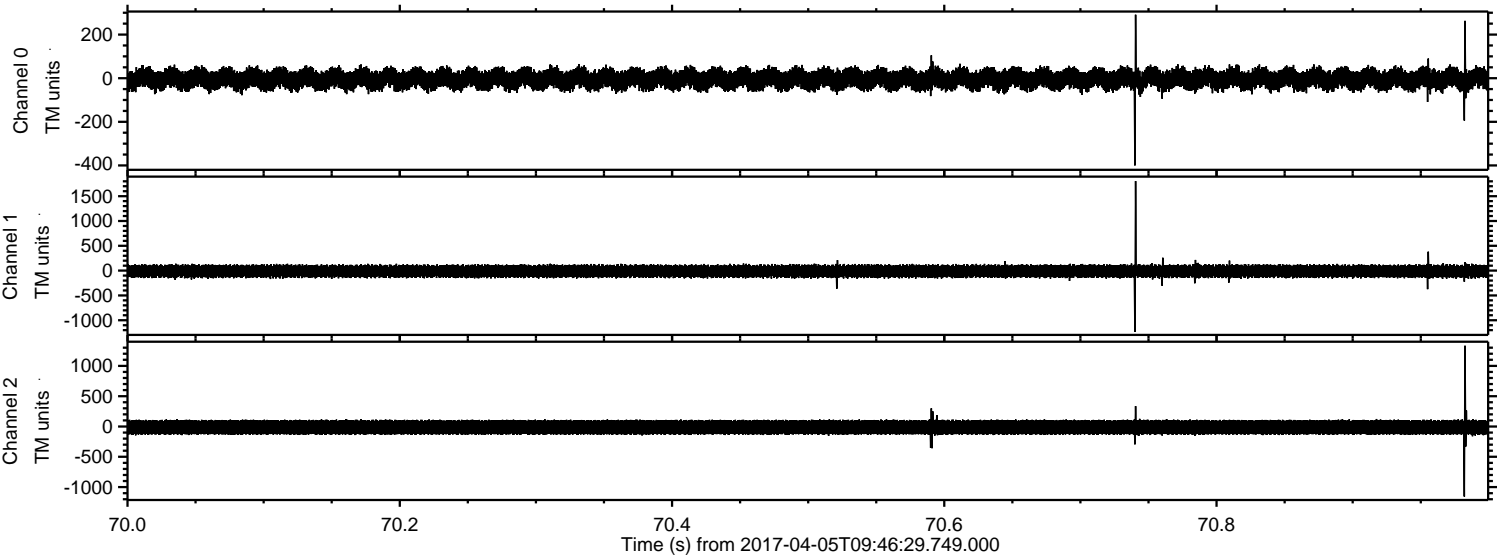

Processed Wed Apr 5 11:54:53 2017 by ELM ver.2012-10-06 from 001__elm20170405_094628__dat00.bin

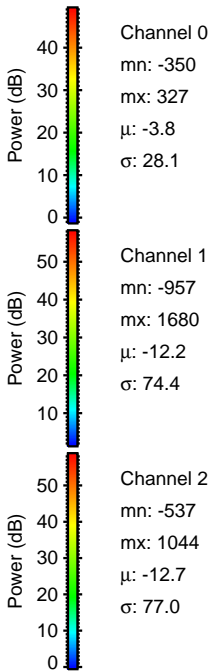
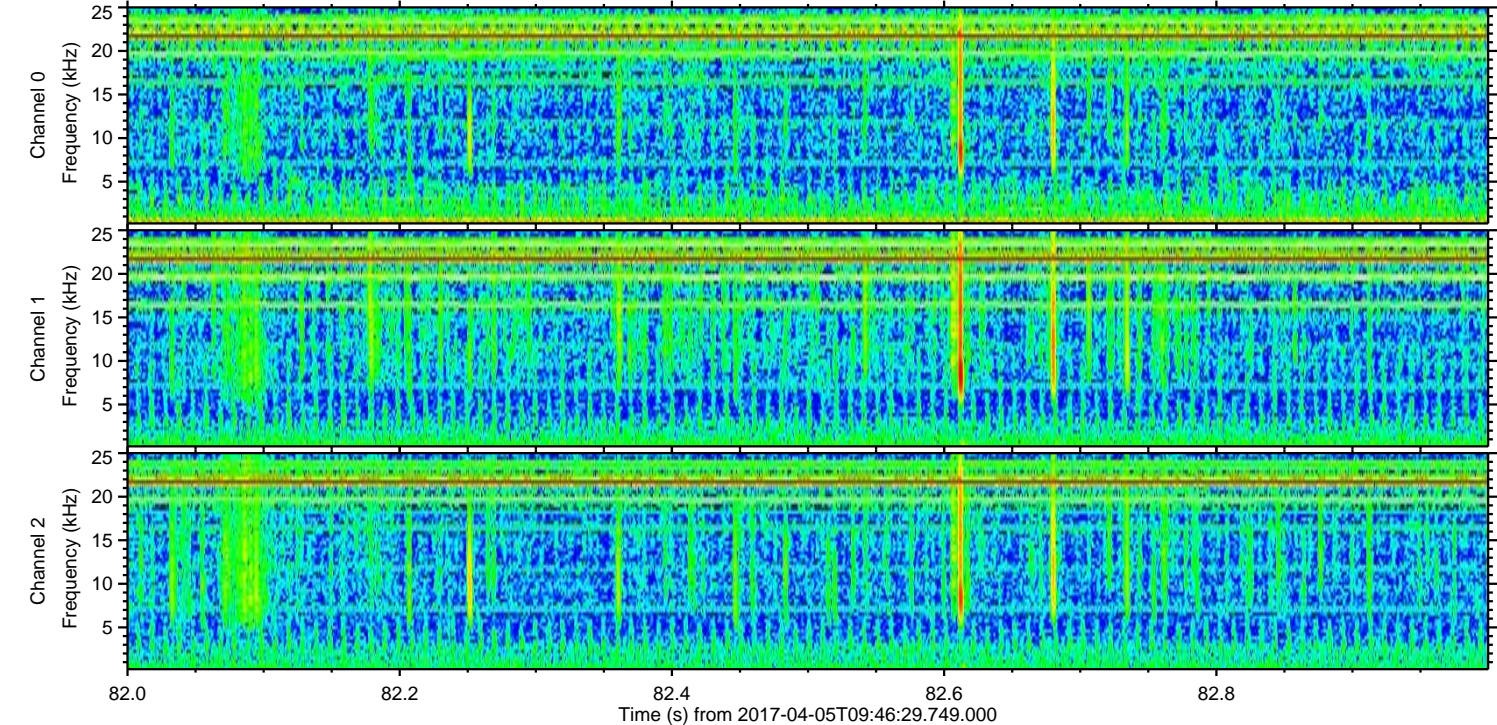
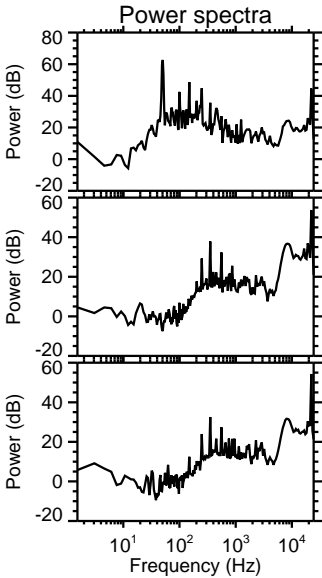
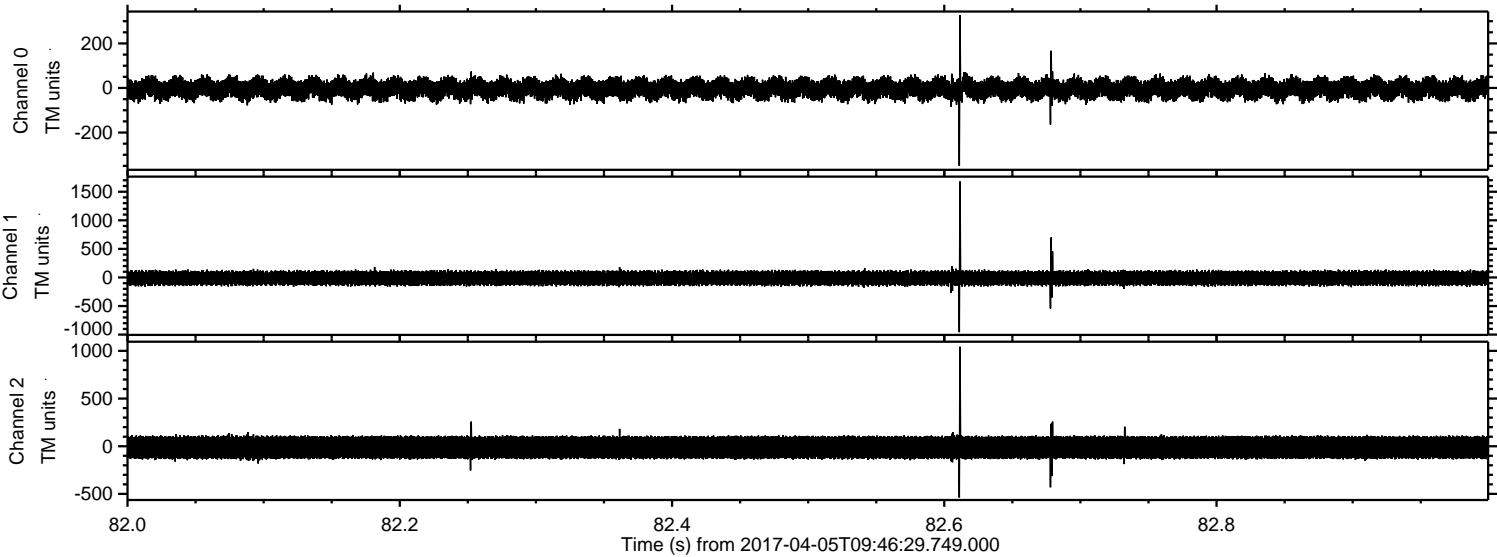

ELMAVAN 3D WAVEFORMS (Measured data sampled at 50 kHz) 51000 packets of 144 samples from 2017-04-05T09:46:29.749.000. Part 114/147

Processed Wed Apr 5 11:54:54 2017 by ELM ver.2012-10-06 from 001__elm20170405_094628__dat00.bin

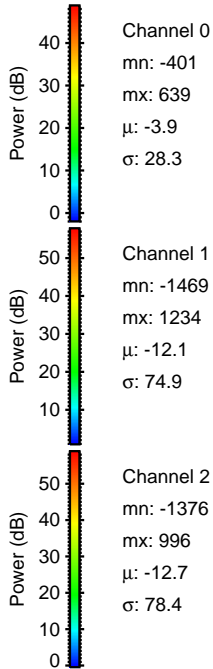
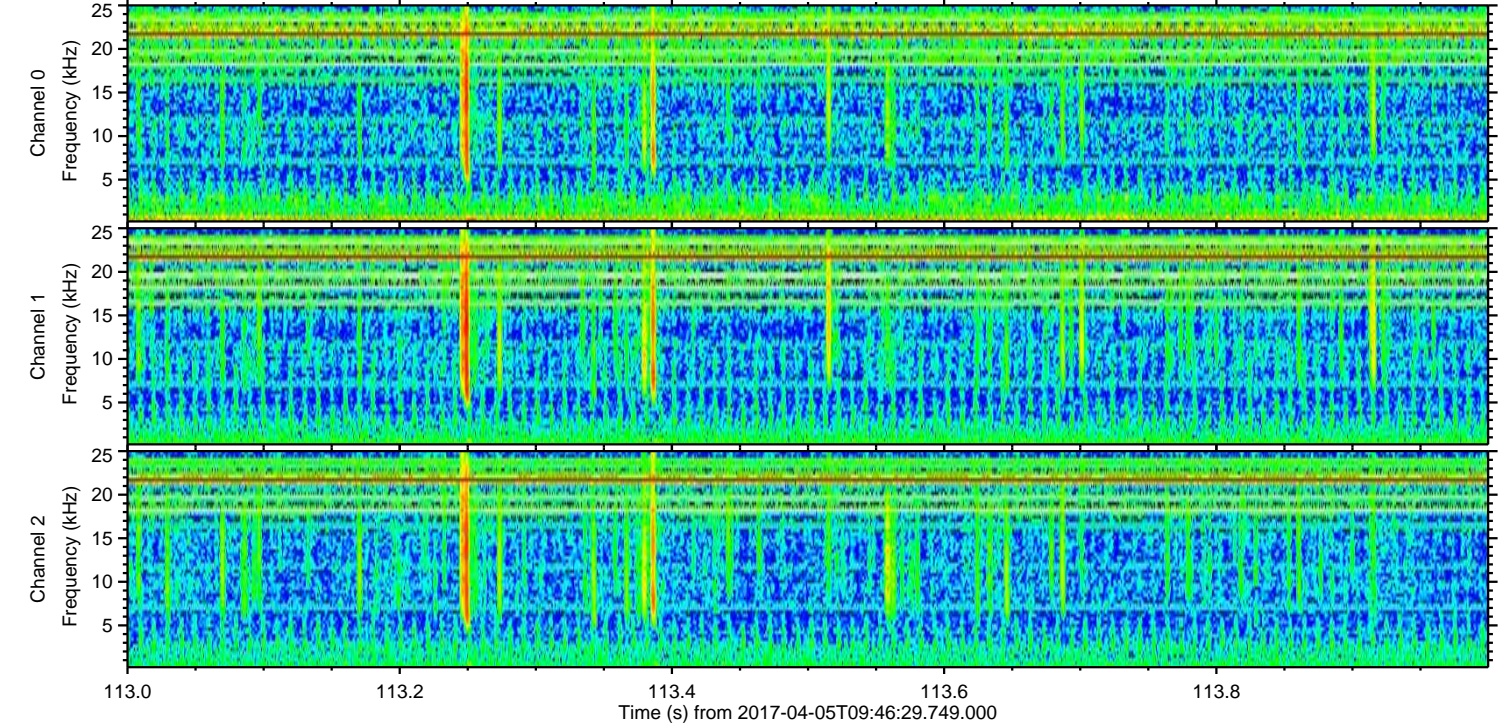
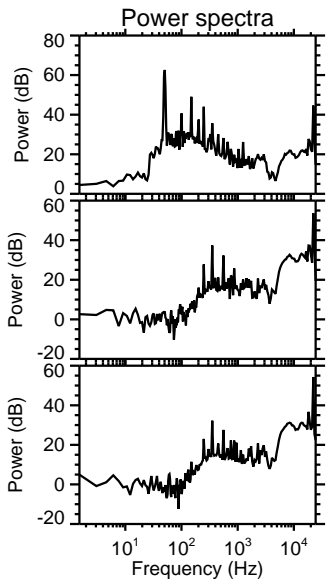
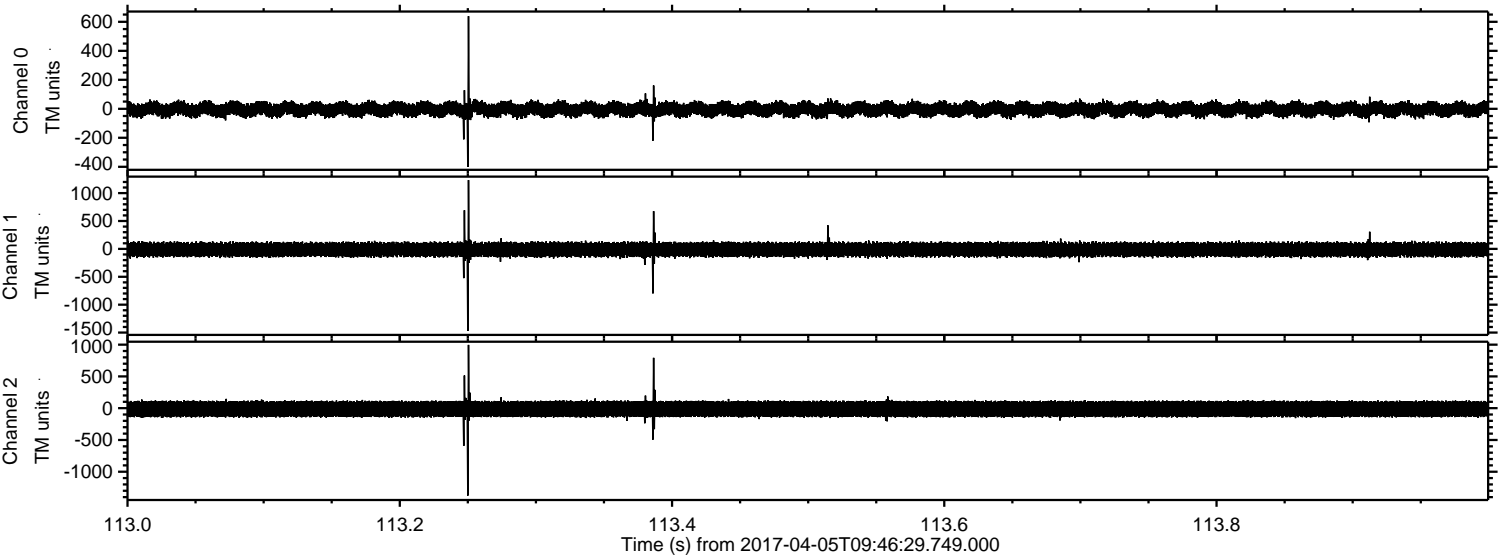

Channel 0
mn: -401
mx: 639
 μ : -3.9
 σ : 28.3

Channel 1
mn: -1469
mx: 1234
 μ : -12.1
 σ : 74.9

Channel 2
mn: -1376
mx: 996
 μ : -12.7
 σ : 78.4

