

ELMAVAN 3D WAVEFORMS (Measured data sampled at 50 kHz) 51000 packets of 144 samples from 2017-04-05T09:11:28.148.999.

Processed Wed Apr 5 11:19:04 2017 by ELM ver.2012-10-06 from 001\_\_elm20170405\_091127\_\_dat00.bin

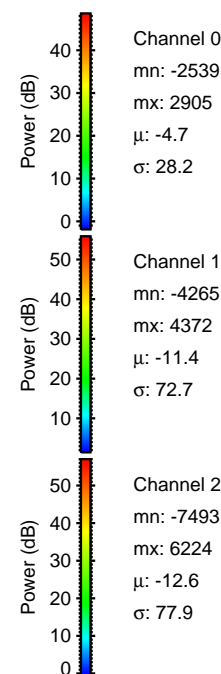

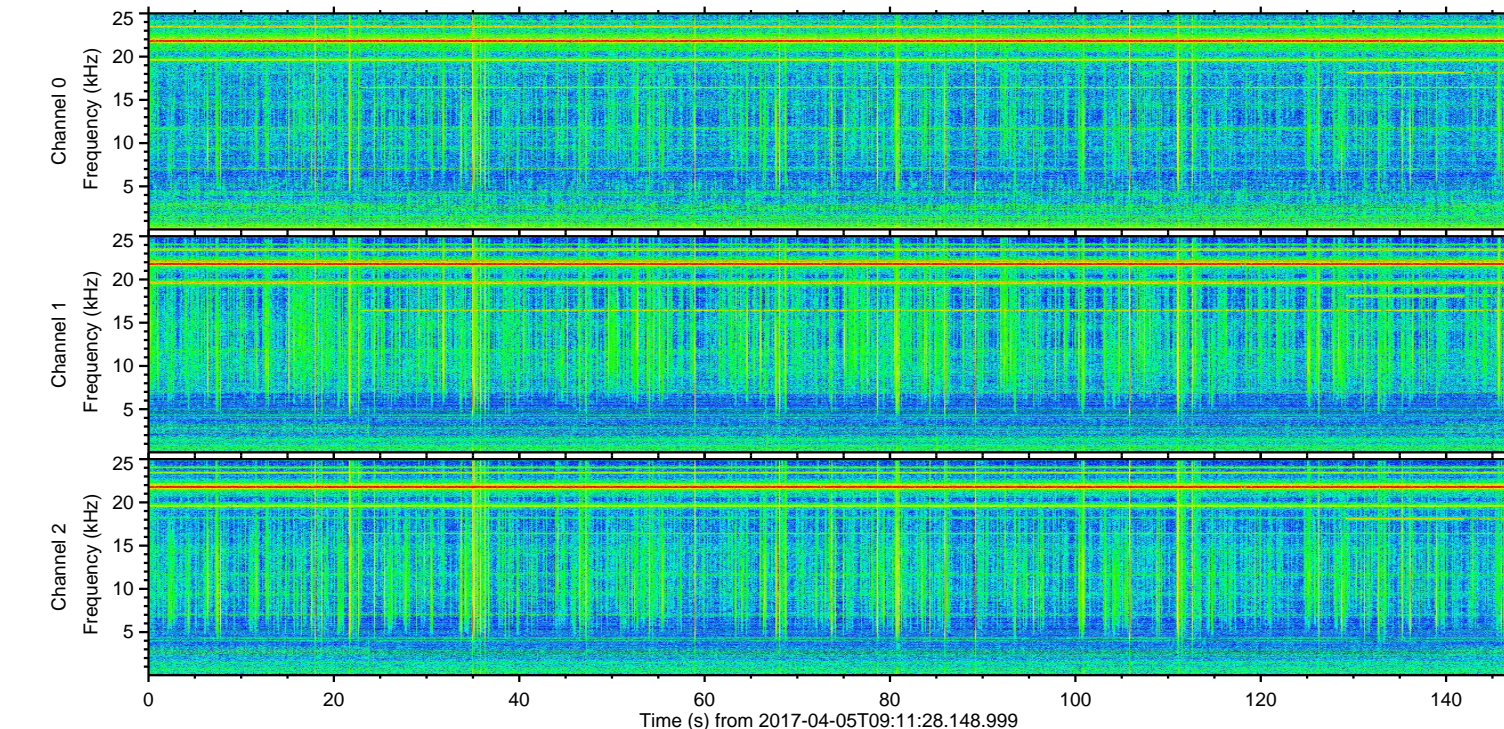
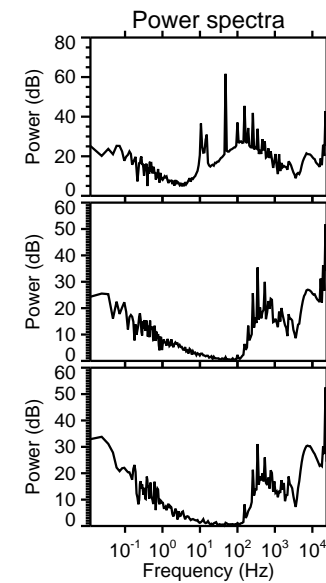
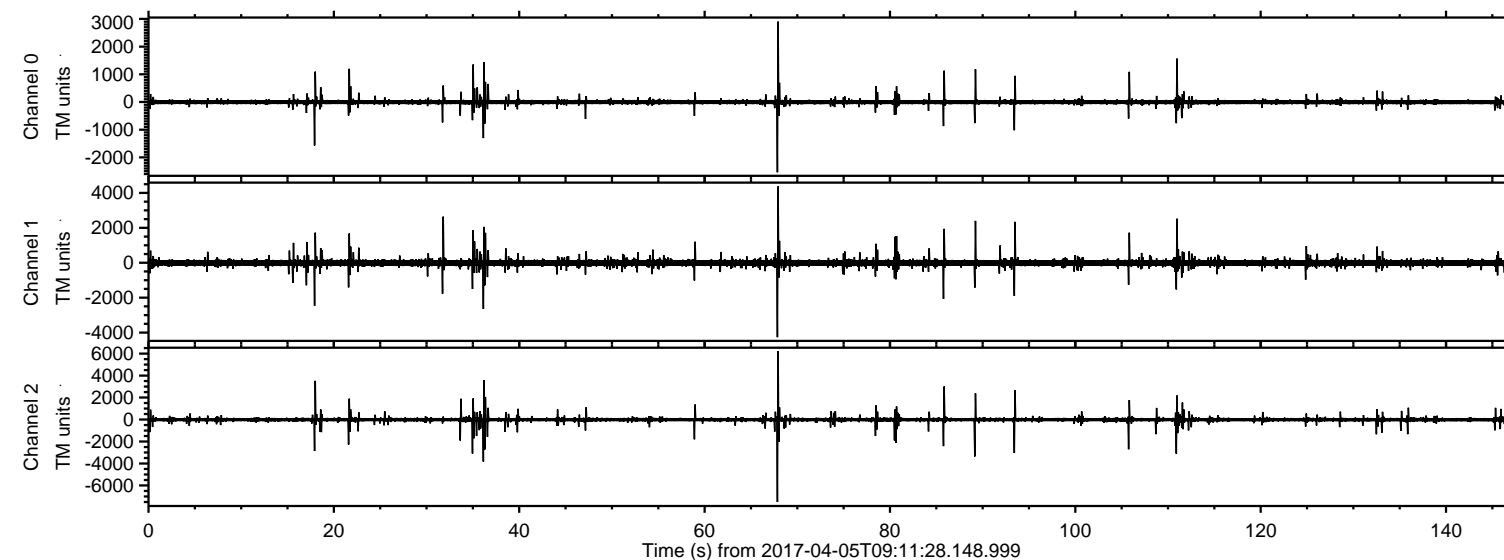

Processed Wed Apr 5 11:19:16 2017 by ELM ver.2012-10-06 from 001\_\_elm20170405\_091127\_\_dat00.bin

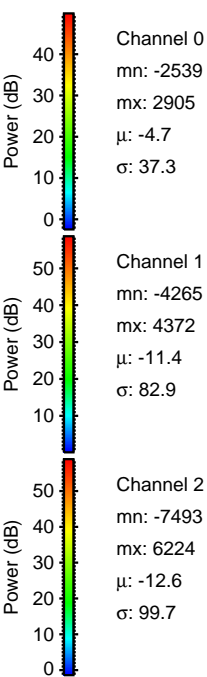
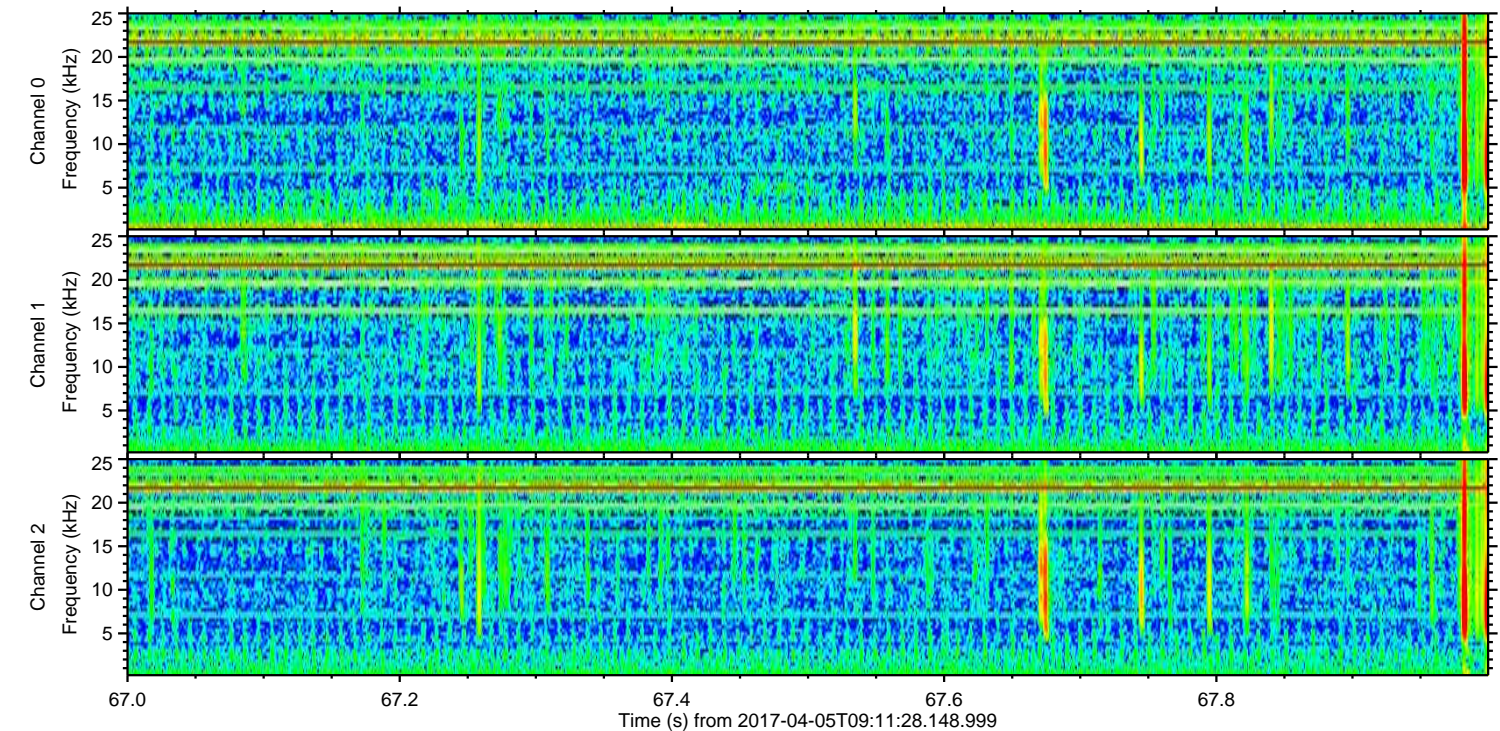
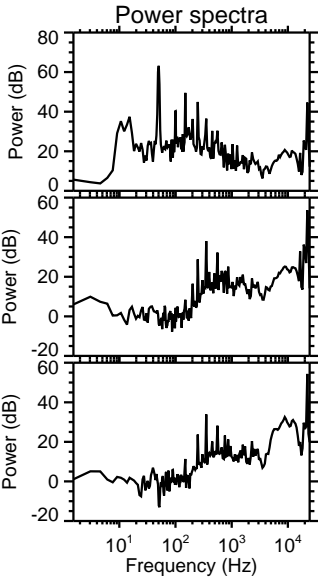
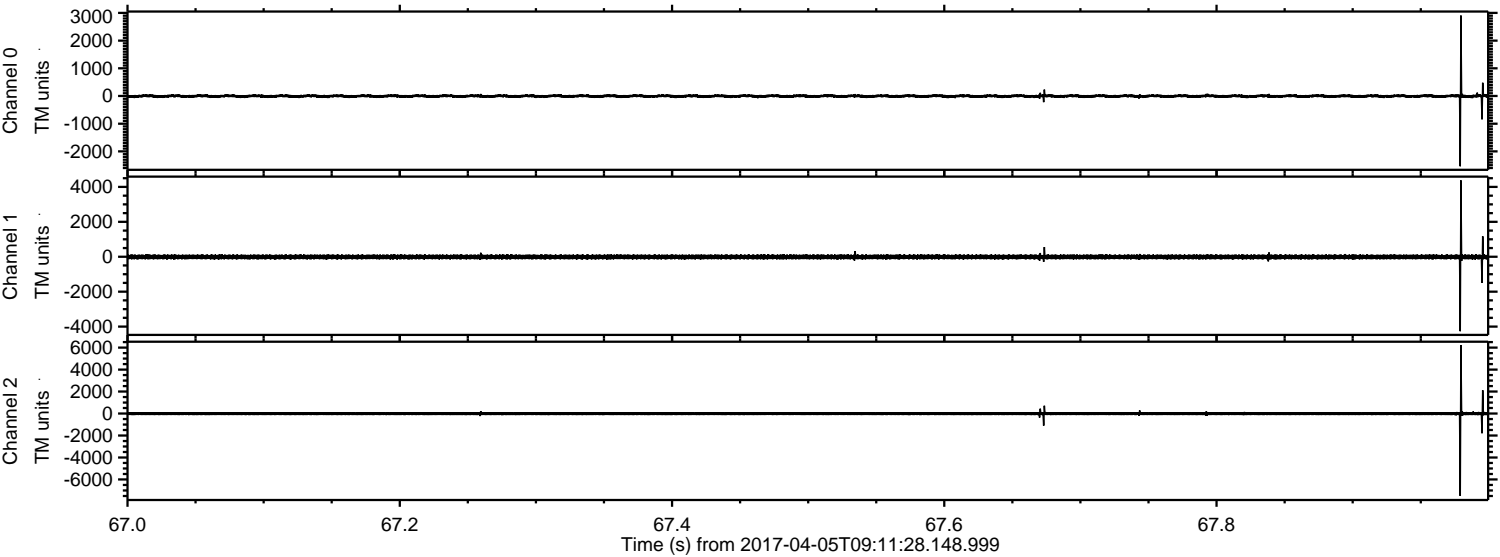



ELMAVAN 3D WAVEFORMS (Measured data sampled at 50 kHz) 51000 packets of 144 samples from 2017-04-05T09:11:28.148.999. Part 37/147

Processed Wed Apr 5 11:19:16 2017 by ELM ver.2012-10-06 from 001\_\_elm20170405\_091127\_\_dat00.bin

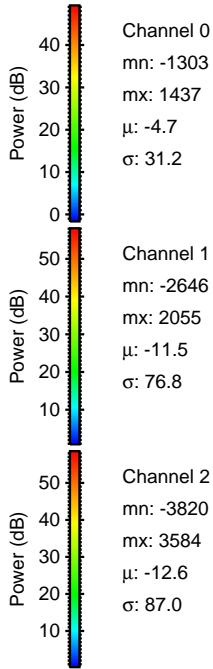
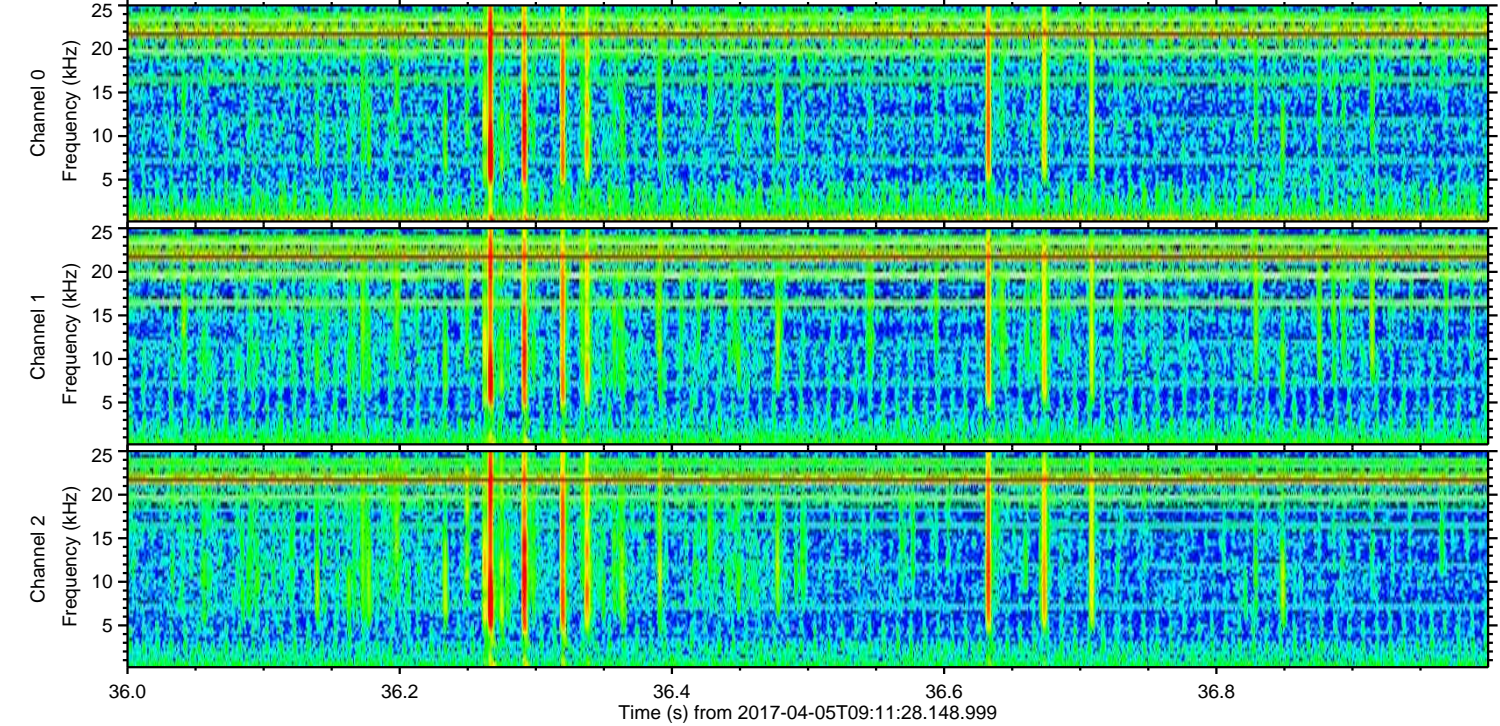
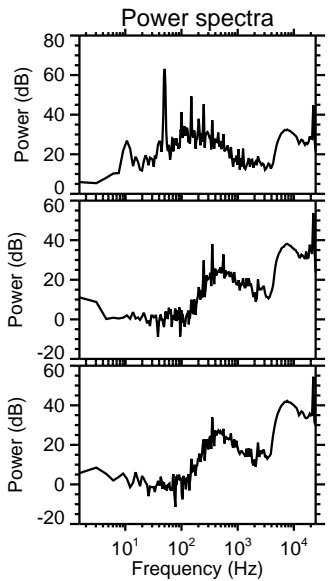
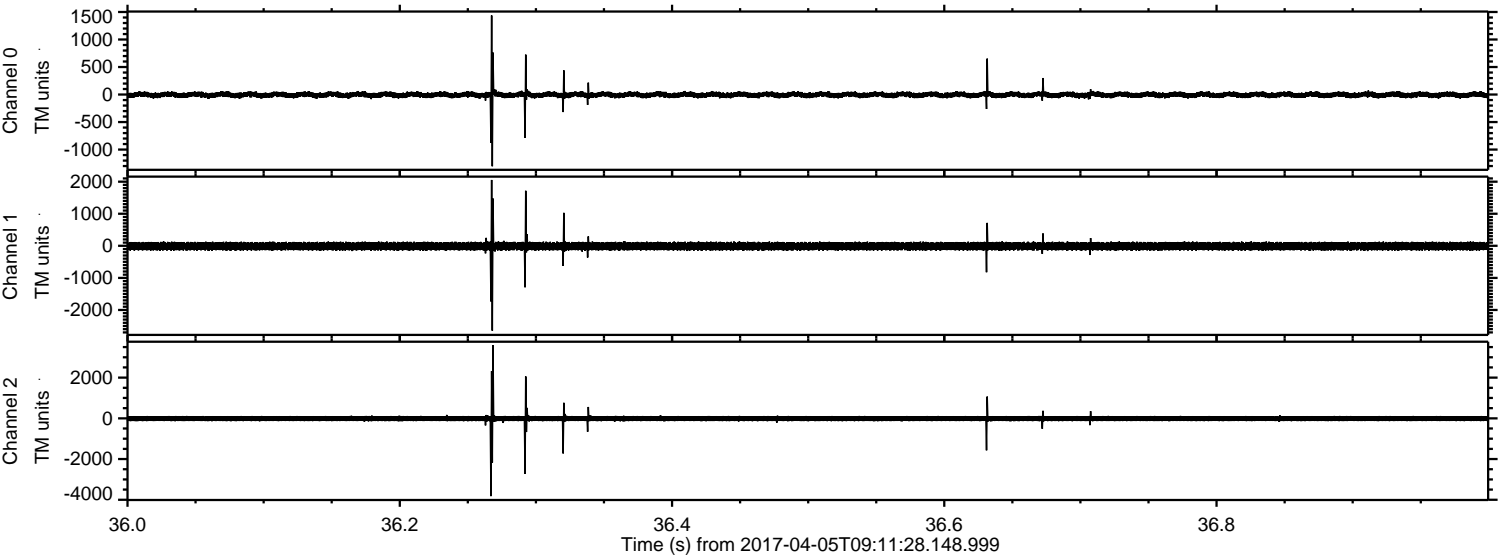

Channel 0  
mn: -1303  
mx: 1437  
 $\mu$ : -4.7  
 $\sigma$ : 31.2

Channel 1  
mn: -2646  
mx: 2055  
 $\mu$ : -11.5  
 $\sigma$ : 76.8

Channel 2  
mn: -3820  
mx: 3584  
 $\mu$ : -12.6  
 $\sigma$ : 87.0



ELMAVAN 3D WAVEFORMS (Measured data sampled at 50 kHz) 51000 packets of 144 samples from 2017-04-05T09:11:28.148.999. Part 18/147

Processed Wed Apr 5 11:19:17 2017 by ELM ver.2012-10-06 from 001\_\_elm20170405\_091127\_\_dat00.bin

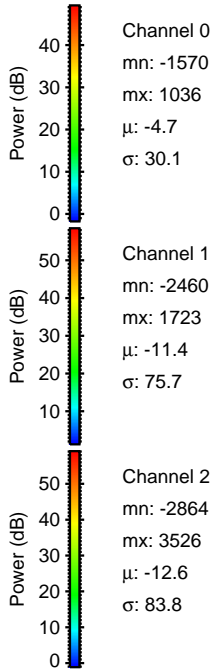
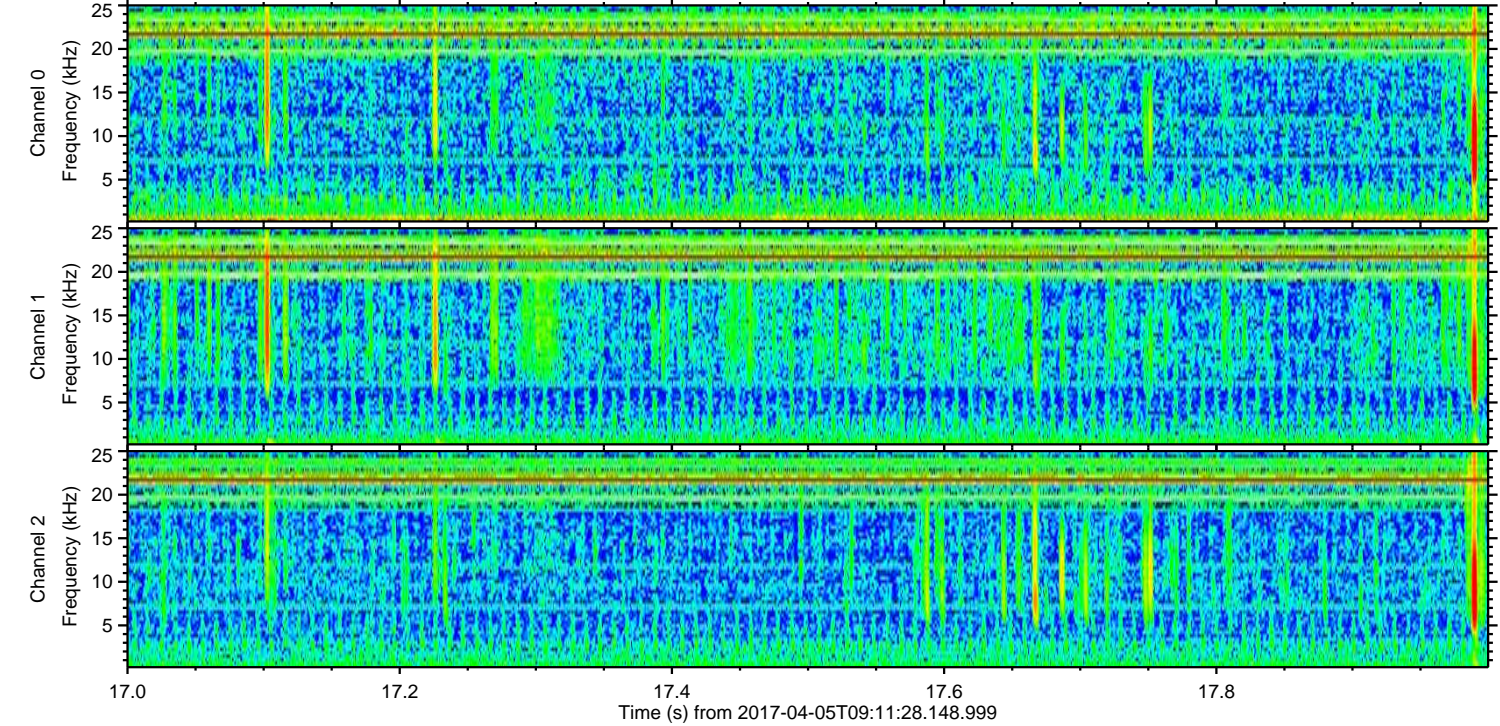
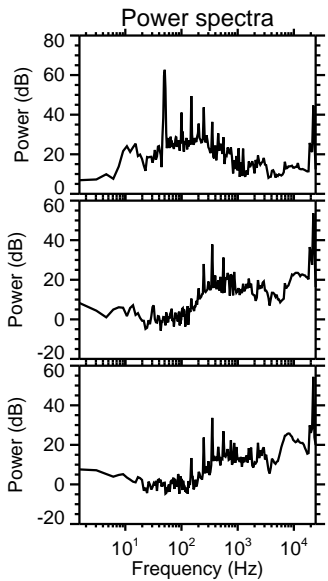
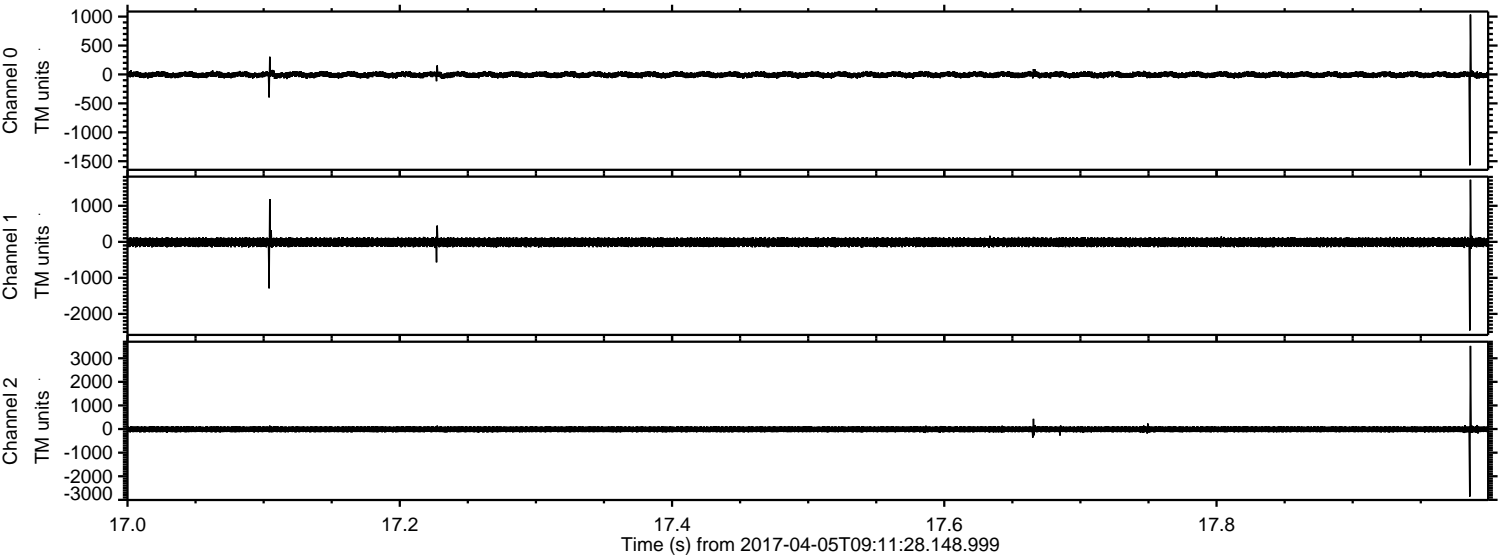



Processed Wed Apr 5 11:19:18 2017 by ELM ver.2012-10-06 from 001\_\_elm20170405\_091127\_\_dat00.bin

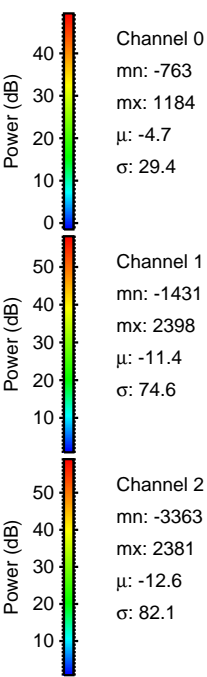
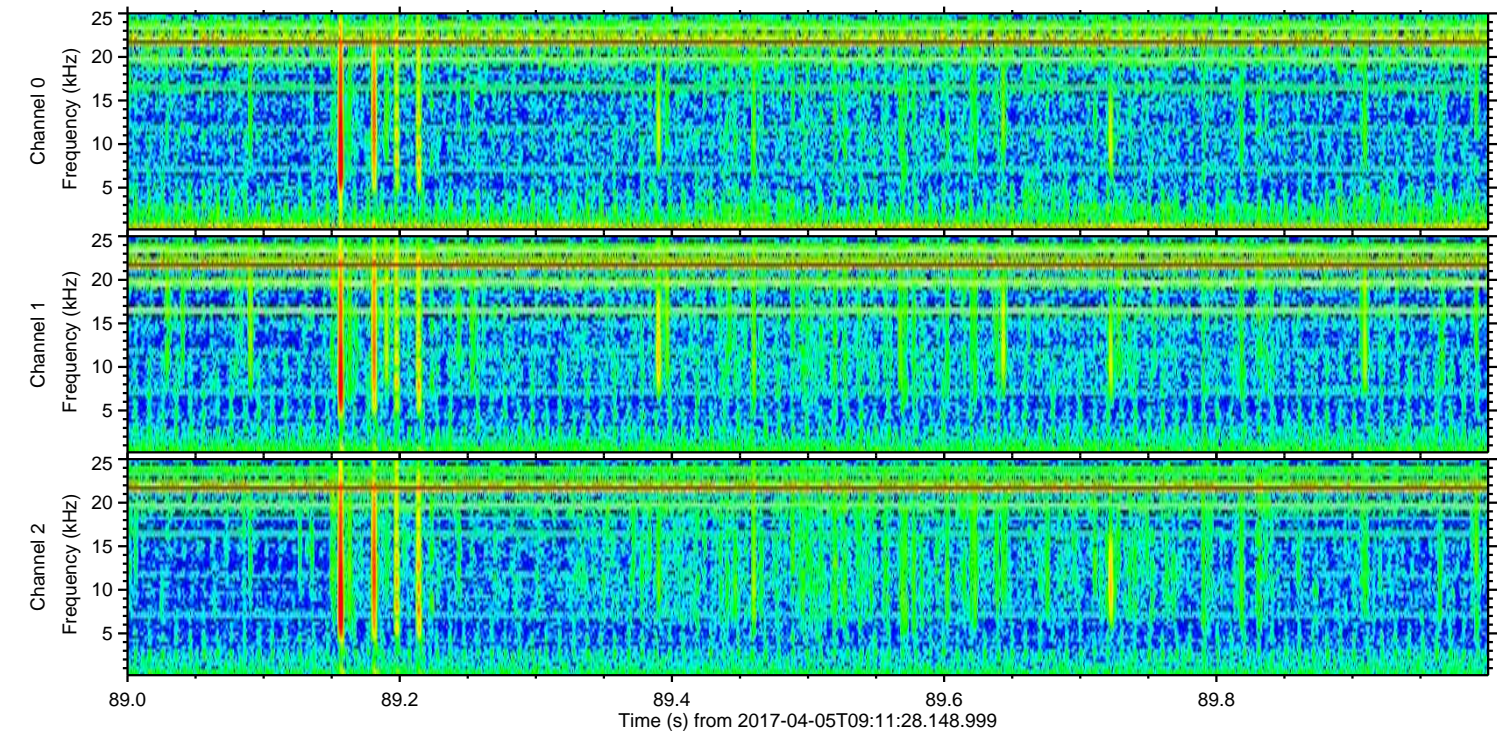
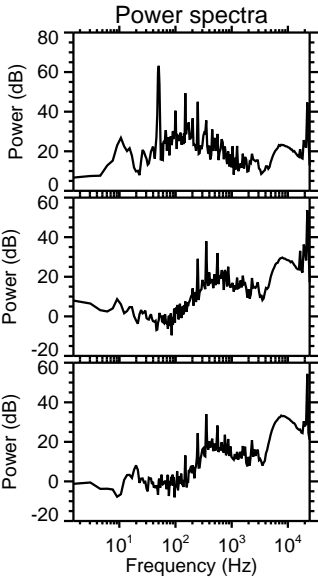
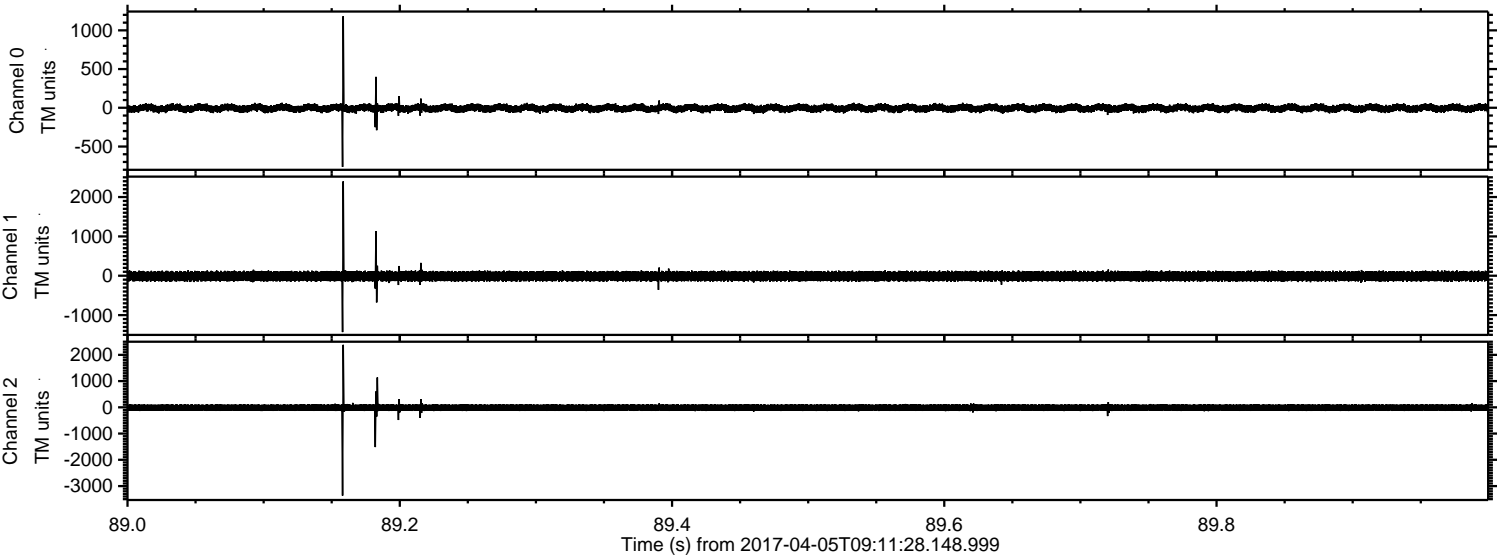

Channel 0  
mn: -763  
mx: 1184  
 $\mu$ : -4.7  
 $\sigma$ : 29.4

Channel 1  
mn: -1431  
mx: 2398  
 $\mu$ : -11.4  
 $\sigma$ : 74.6

Channel 2  
mn: -3363  
mx: 2381  
 $\mu$ : -12.6  
 $\sigma$ : 82.1



ELMAVAN 3D WAVEFORMS (Measured data sampled at 50 kHz) 51000 packets of 144 samples from 2017-04-05T09:11:28.148.999. Part 112/147

Processed Wed Apr 5 11:19:19 2017 by ELM ver.2012-10-06 from 001\_\_elm20170405\_091127\_\_dat00.bin

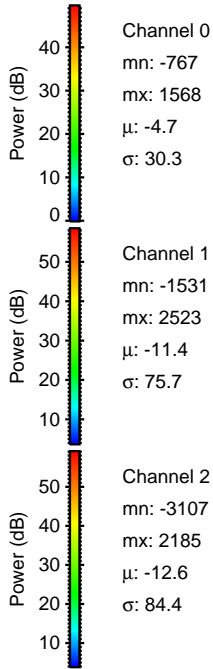
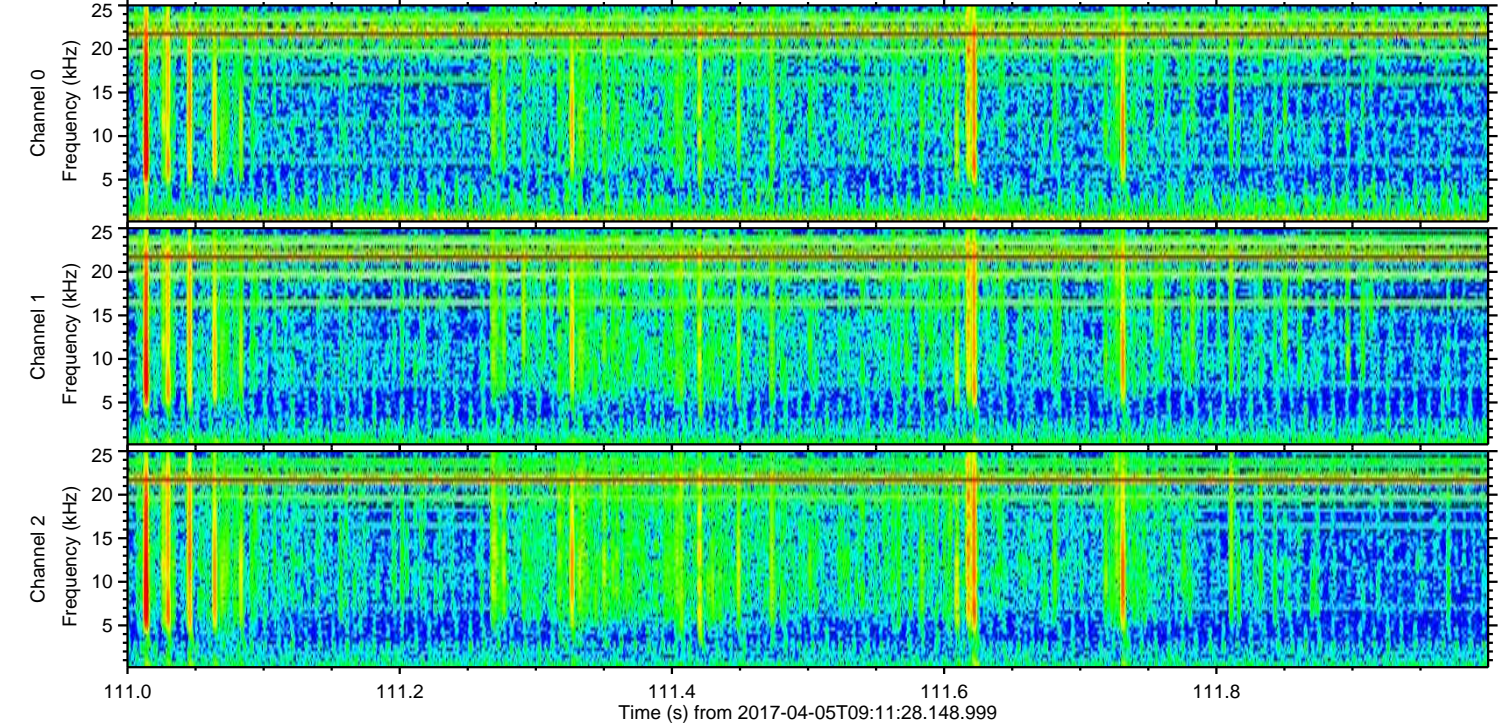
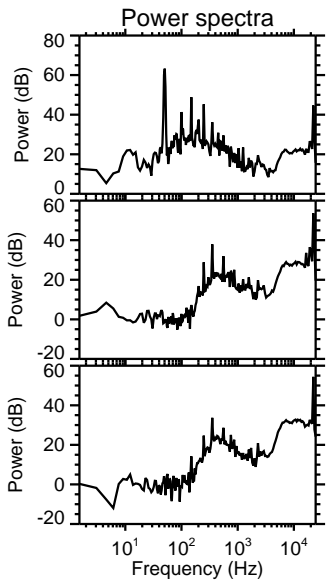
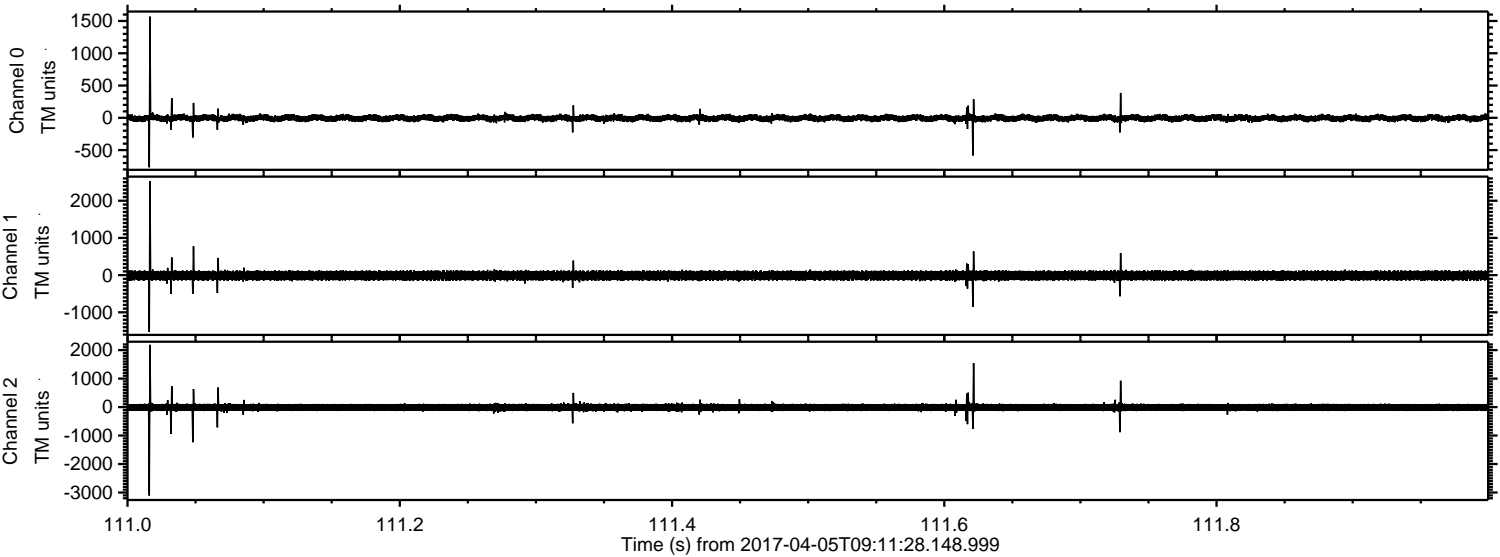



Processed Wed Apr 5 11:19:20 2017 by ELM ver.2012-10-06 from 001\_\_elm20170405\_091127\_\_dat00.bin

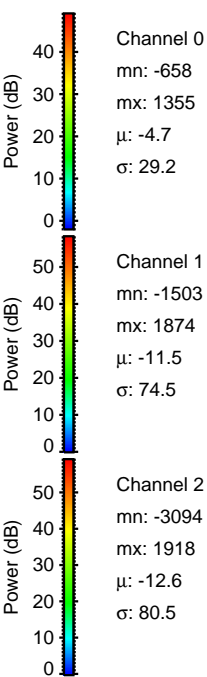
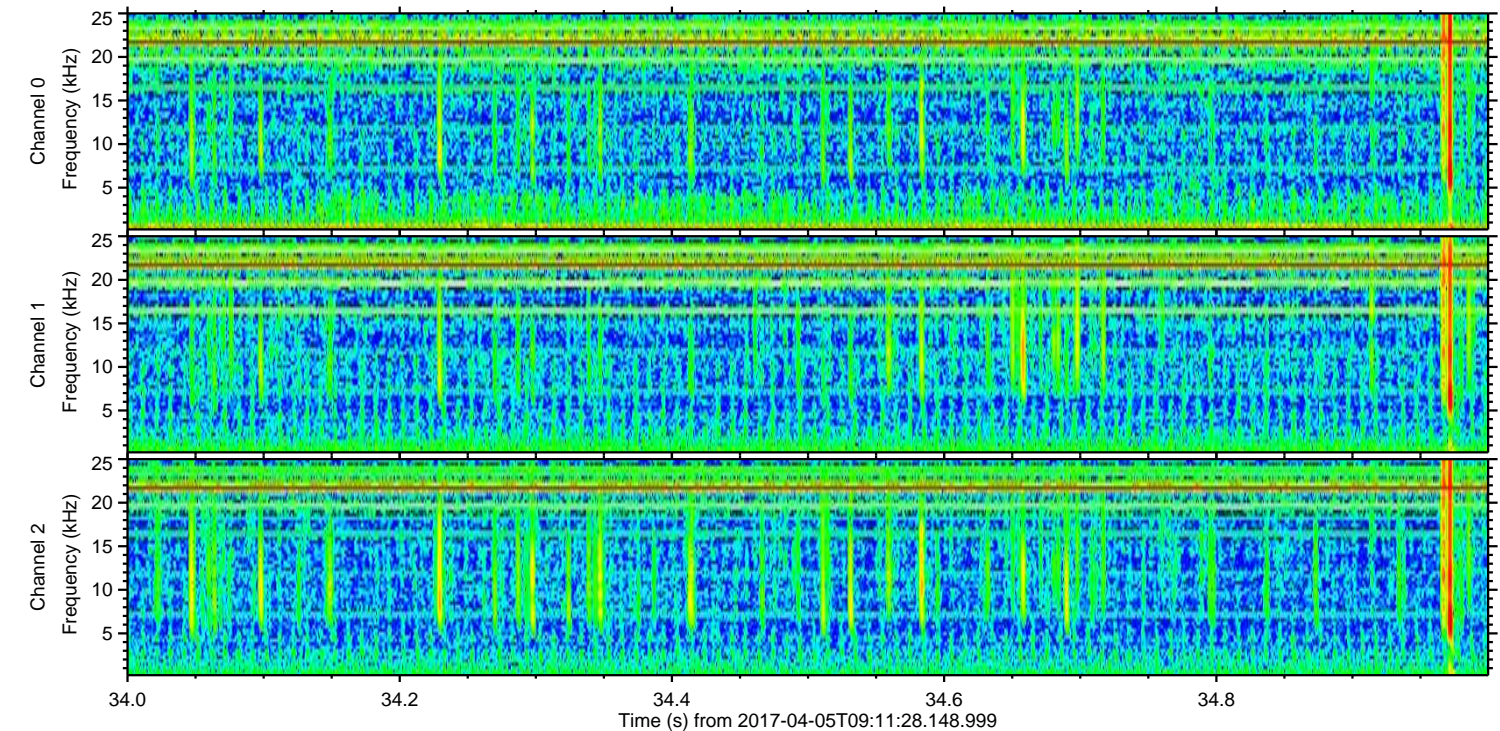
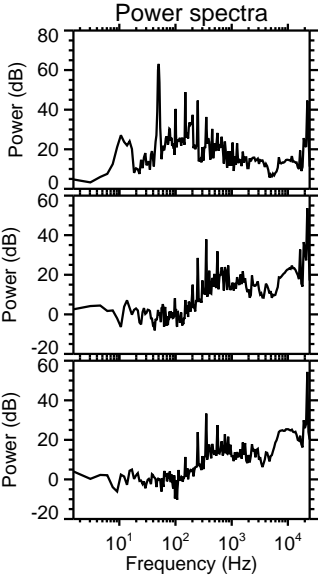
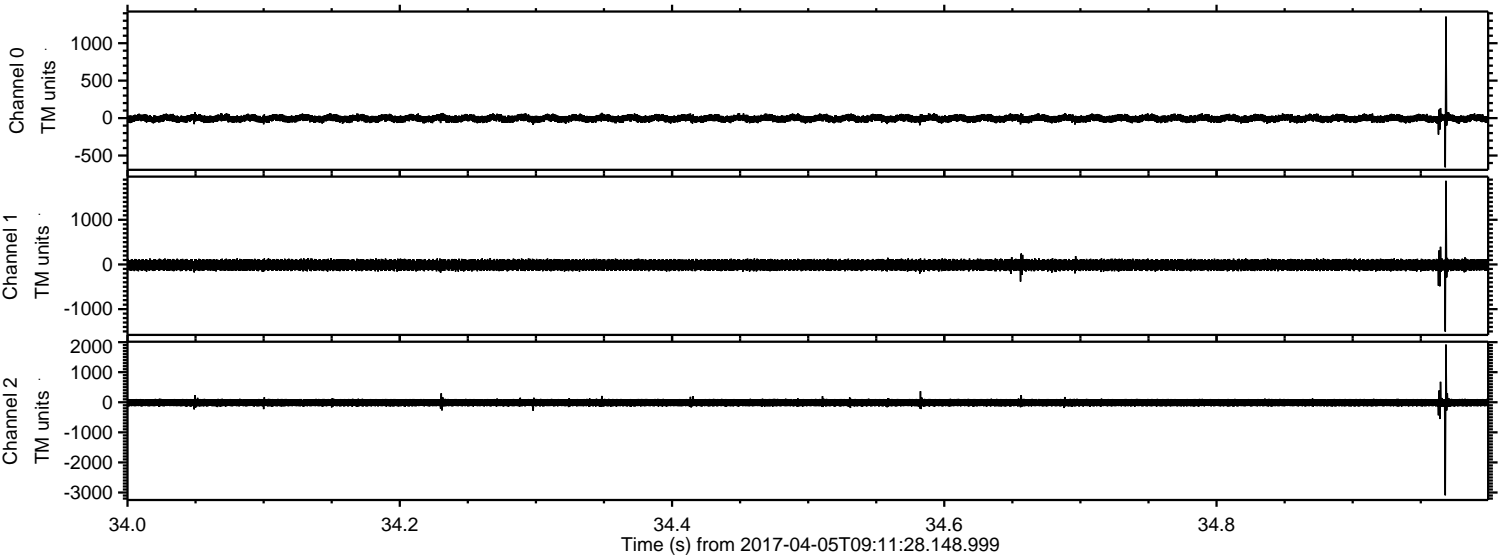

Channel 0  
mn: -658  
mx: 1355  
 $\mu$ : -4.7  
 $\sigma$ : 29.2

Channel 1  
mn: -1503  
mx: 1874  
 $\mu$ : -11.5  
 $\sigma$ : 74.5

Channel 2  
mn: -3094  
mx: 1918  
 $\mu$ : -12.6  
 $\sigma$ : 80.5



Processed Wed Apr 5 11:19:21 2017 by ELM ver.2012-10-06 from 001\_\_elm20170405\_091127\_\_dat00.bin

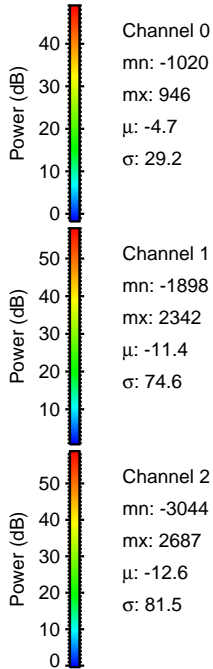
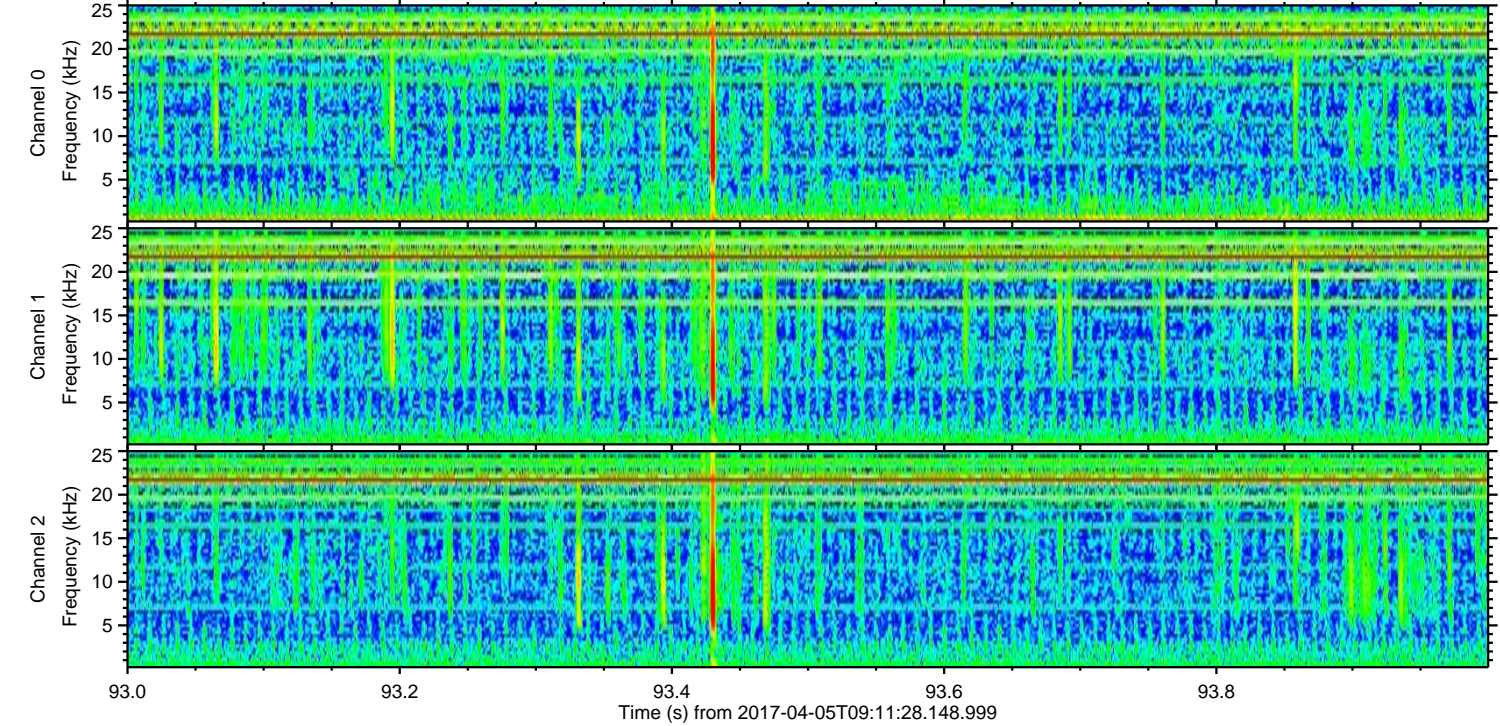
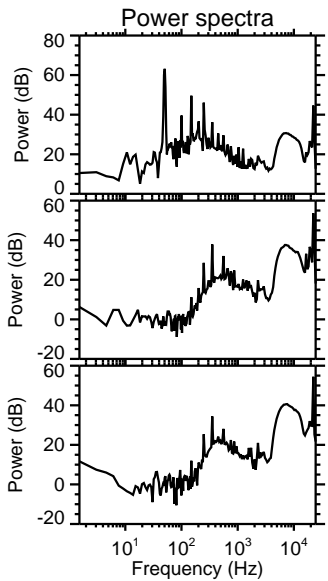
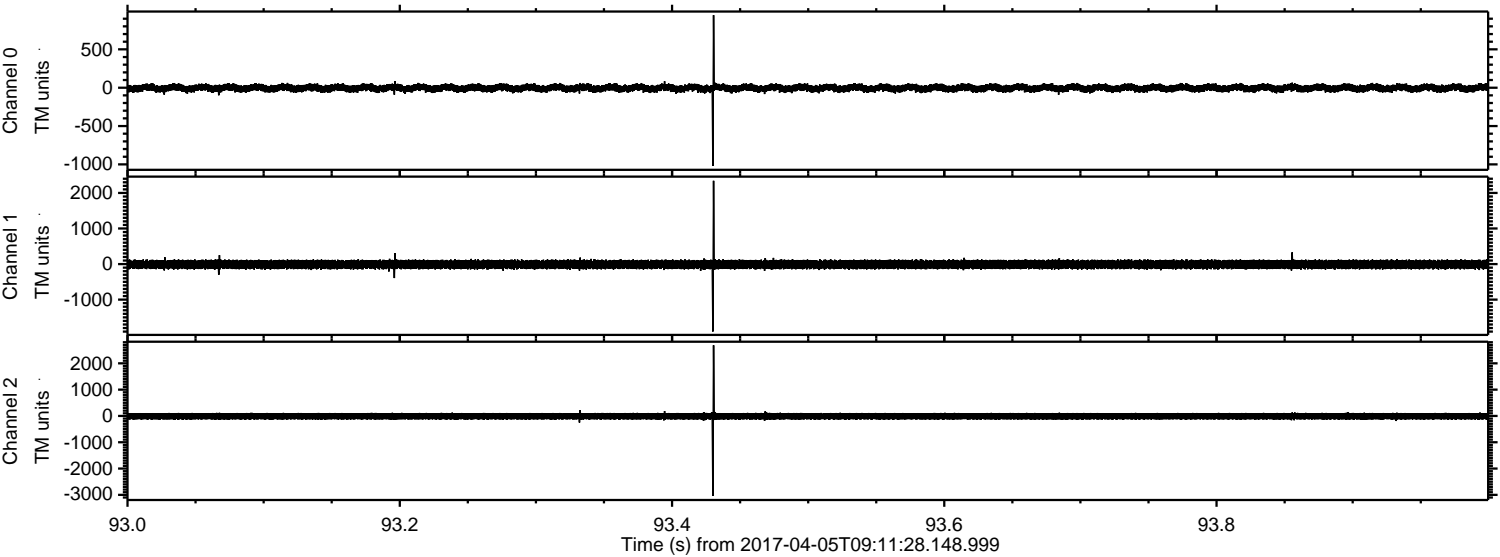



Processed Wed Apr 5 11:19:22 2017 by ELM ver.2012-10-06 from 001\_\_elm20170405\_091127\_\_dat00.bin

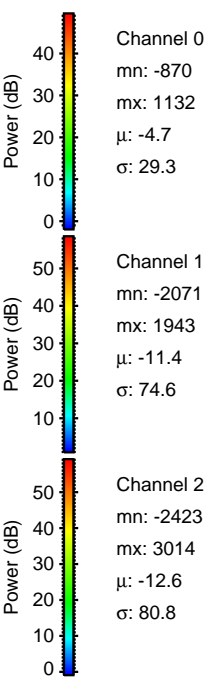
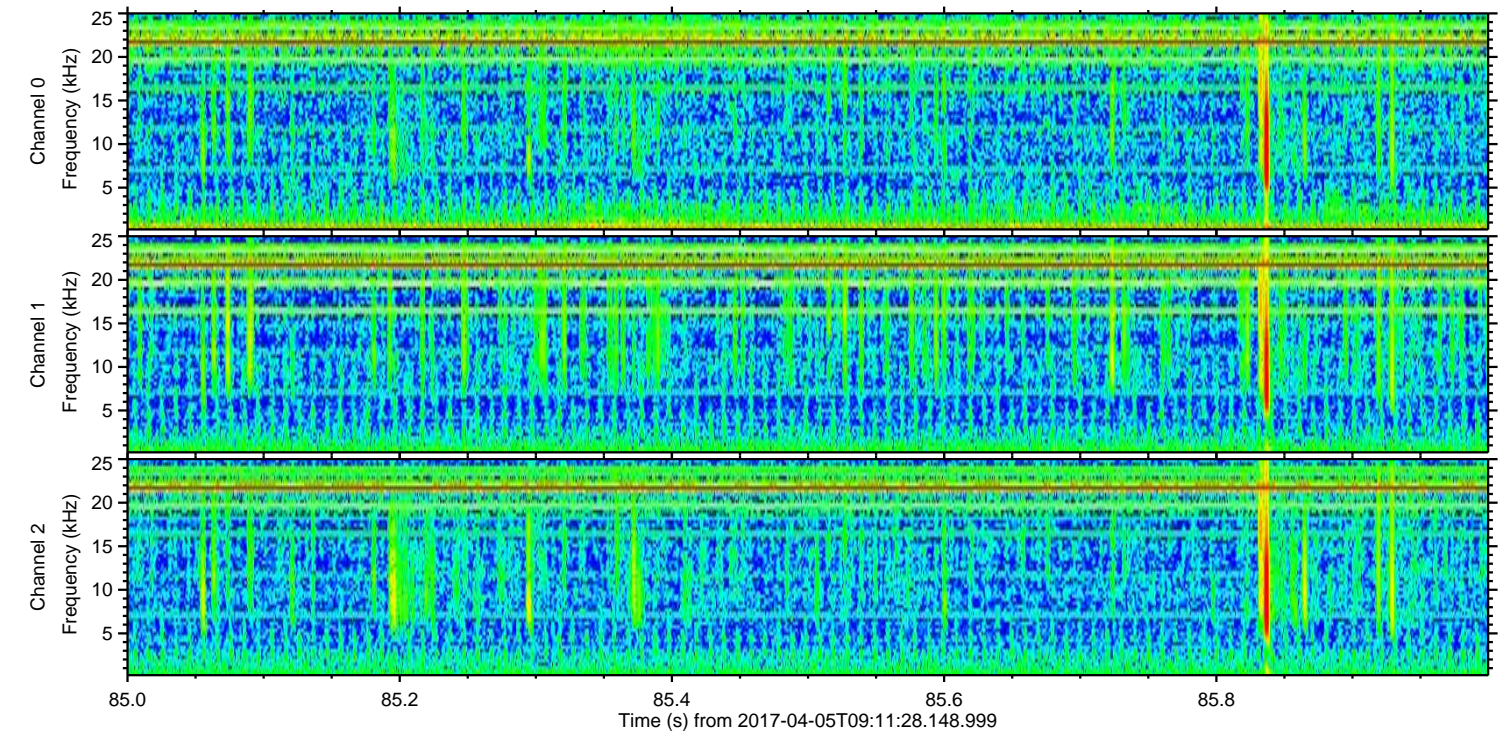
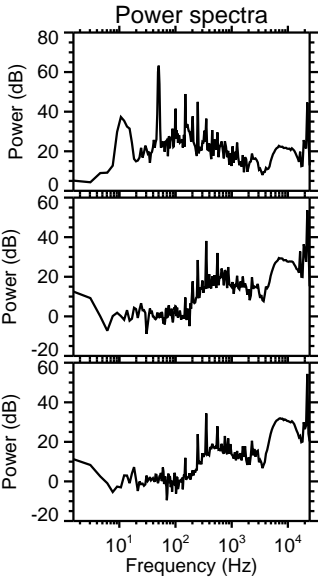
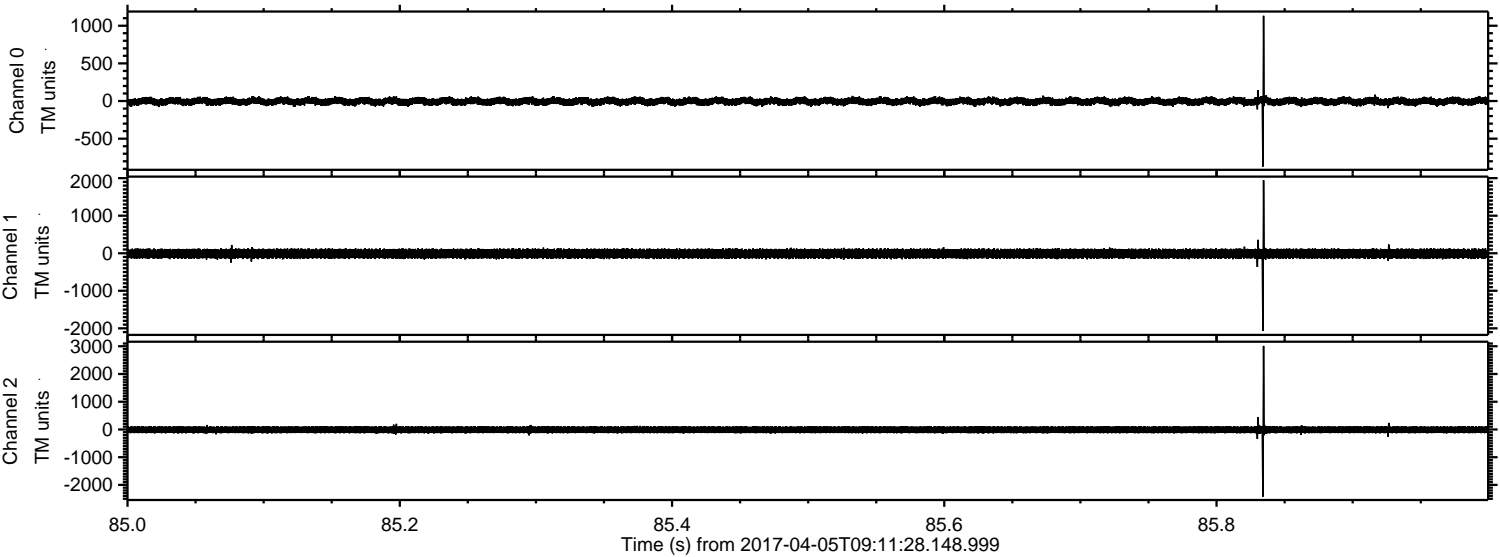



ELMAVAN 3D WAVEFORMS (Measured data sampled at 50 kHz) 51000 packets of 144 samples from 2017-04-05T09:11:28.148.999. Part 106/147

Processed Wed Apr 5 11:19:23 2017 by ELM ver.2012-10-06 from 001\_\_elm20170405\_091127\_\_dat00.bin

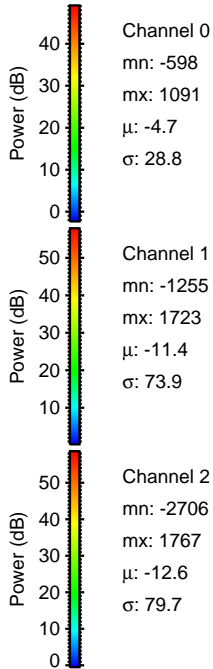
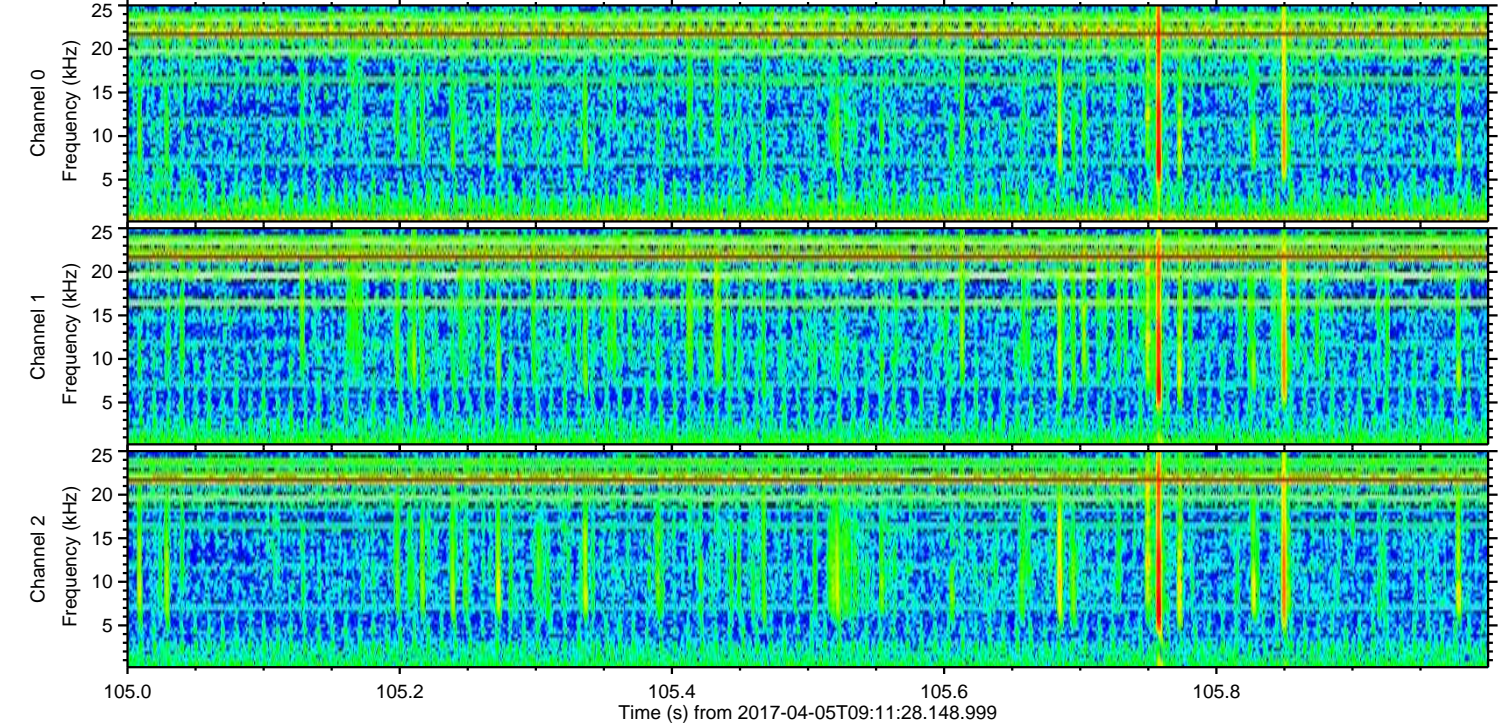
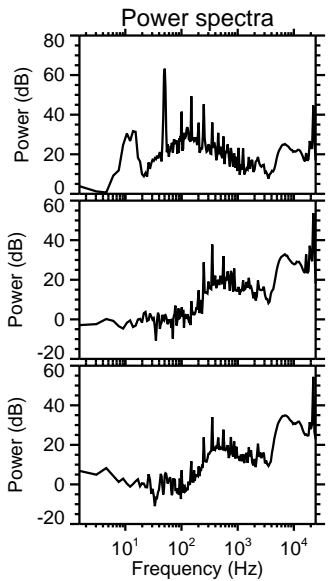
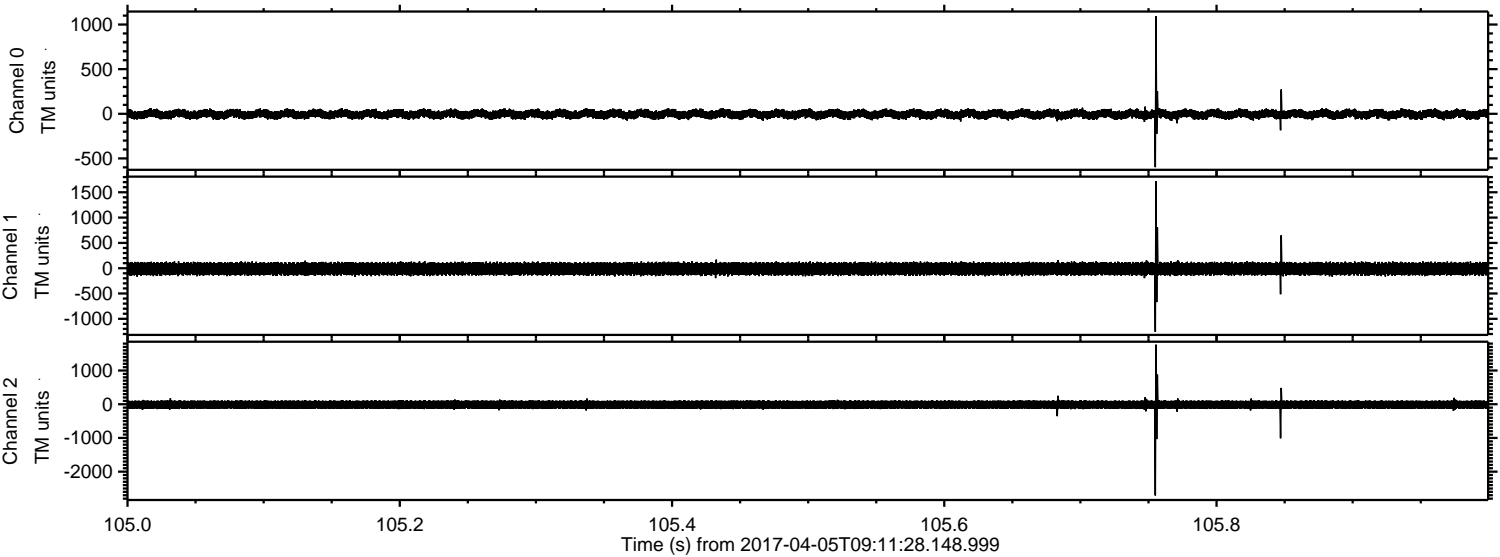



ELMAVAN 3D WAVEFORMS (Measured data sampled at 50 kHz) 51000 packets of 144 samples from 2017-04-05T09:11:28.148.999. Part 141/147

